MBER 2, 1916.

AL INSTRUMENTS.

ADAM SCHAAF

EMOVAL SALE.

e move into our new building completion. Every instrument ary store at 247 S. Wabash-av. d at a very great reduction to ate sale.

are included upright, grand and of such makes as Stairway, alln, Chickering, A. B. Chase, celebrated Adam Schaaf pianos.

Your Own Terms ford to move a single piano every instrument at once. We you the most wonderful op- ever had to get the greatest

ADAM SCHAAF, Established 1875. store, 237 S. Wabash-av. Nr. Van Buren-st.

NUSUAL

IANOS AT REDUCED PRICES GHTS AND GRANDS). nments have been taken in ex- urned from rental. They have ly renovated in our own fac- intrinsically as good as new. our guarantee the same as new

w from $225 upward. of payment. Early callers se- ues.

LYON & HEALY, New Building, ash-av. at Jackson-blvd.

IN USED PIANOS; ALL IN ondition; $65, $75, $90, $100, 25, $150.

y upright, mahogany...$300.00 J. O. TWICHELL, e Schmer Grand and Angelus ano, 32 S. Wabash-av., near uren-st. Established 1879.

LUSIVE AGENTS FOR RSON and POOLE Pianos.

HULTZ PIANO CO., Madison-st., cor. Ogden-av.

-MY $500 STARCK UPRIGHT ood condition, for $135; must be ately to stop storage charges; n monthly payments. Ask for 's piano. Store, 1540 W. Madison.

GHT PIANOS TO RENT—$3.00 monthly to careful parties. sh-av., R. 307, cor. Van Buren. ANCH. Phone Harrison 6701.

UPRIGHT PIANOS AND os; also Victrolas. SEL BROS. STORAGE, State-st. Oakland 2200.

STEINWAY UPRIGHT MAHOG- y customer; terms, $10 cash, $6 a. STARCK PIANO CO. 210 So.

STEINWAY UPRIGHT MAHOG- y customer; terms, $10 cash, $6 A. STARCK PIANO CO., 210

VICTOR VICTROLA XVI., MA- will trade for player piano. 7253 Hyde Park 7438.

GANY UPRIGHT PIANO A price. Call evenings PRINTER, rk-st.

-EMERSON UPRIGHT PIANO, 6623 S. Oakley-av. Ph. Pros-

TH & BARNES PIANO—WAL- 8500; for $175. Austin 7647.

BUYS NICE VIOLIN AND COR- ase. 3926 Indiana-av.

Y BABY GRAND PIANO. e 2770.

R EL. PIANO, FINE RUNNING See 5715 S. Ashland-av

ANCING SCHOOLS.

SCHOOL OF DANCING ABSOLUTELY the best in Chicago RS IN BANKING DISTRICT. PROF. F. J. RIDGE, erica's Greatest Teacher, rest Jane Madison, 20 others.

TWO-STEP, FOX TROT, ONE- P, 401-STEP, TANGO, ETC. sons from 10 a. m. to 10 p. m. lg. opera, chorus, skirt, etc.

TH AMERICAN BUILDING, State-st., corner Monroe, th Floor, Room 614-15. UCCESS OR NO PAY.

ELENE SANDER STUDIO. tep, fox trot, waltz, two-step, nstruction hours, 10 a. m.-5 p. m. Shops Bldg., 17 N. Wabash. Phone Central 784.

LESSONS, $1 PER HOUR; SPE- mer rates; full course, waltz, two- ep, one-step, six 1 hour lessons, for OR SISTERS, 448 N. Clark, nr. Illi- cks north of loop. Central 2116.

FOX TROT, ONE STEP, WALTZ, o Step; experienced woman teach- able rates. 209 S. State-st., Rm. bash 2071.

L AND LUND ANNOUNCE A RE- new steps, simple and practical; ap- leading authorities. enic Temple. Central 1840.

NCING ACADEMY, 534 N. 47TH- erly Westminster.—Summer classes and Thursdays. Private any time. EMENT. Phone Kenwood 4068.

N SCHOOL; COACHING PROFES- teachers, beginners, classic, ballet, interpretative, character, stage, ex- exhib. danc. 8th fl. Auditorium Bldg.

HOUSE SCHOOLS — 4616 N. nd 58 S. State. Fall season opens

E LESSONS; NEW PUPILS TUE., Prof. Stellato, 928 Belmont.

OR CLASS LESSONS THEREIN. 5401 Cott. Grove. Hyde Pk. 0653.

INSTRUCTION.

IEDERMANN, EMINENT VOCAL or, will be at his studio, 911-13 Healy Bldg., after Sept. 5. Apply conven. lesson hours. av.; free al; unusual advantages to talented

E PIANO PLAYING IN 20 LESSONS ensen Schools—20 E. Jackson-blvd., [Harrison 6751]; 526 S. Western-av. 11; 3317 Logan-blvd. [Albany 3127]; -st. [Englewood 3453]; 1006 Belmont 3676. Write or call; open evenings.

AFY — KIMBALL - LINDSLEY HAND. SPECIAL TERMS AND PROGRESSIVE SHORT- OLLEGE, 608 S. DEARBORN. Tel. H 4294.

COURSE IN ENGLISH WITHOUT New Method; Interesting and Thor- hone Rogers Park 284.

EEPING, SYSTEMATIZING, AD- accounting taught personally by countant. Phone Sunnyside 2478.

SALE—SHELDON COURSE IN nanship; value $60, cash $45. Ad- J 455, Tribune.

H, FRENCH, ITALIAN, GERMAN, taught. Rigatano Studio, 1304 Fos-

AND PIANO INSTRUCTION AT l rates by teacher with downtown Address A S 415, Tribune.

RITY GRADUATE, EXPER. WOM- cher, English, German, Spanish, and Latin; 75c lesson. Midway 2018.

N TENOR CONCERTS, VOCAL tion. 17 Auditorium. Tues. and

LADY WITH CONSERVATORY ts to teaches piano, 75c lesson. Ad- 167, Tribune.

TO PLAY PIANO BEAUTIFULLY? e a trial. Address P 264, Tribune.

EEPING TAUGHT IN 80 LESSONS ort acct. Address H 472, Tribune.

STEAMSHIP LINES.

Lake navigation.

M & MORTON LINE—ST. JOE, BEN- arbor, 9:30 a. m., ex. Sun., 10 a. m.; m. daily; 2 p. m. Sat., 12 noon. Mon. Rapids, Saugatuck, Holland, 9 a. m. cept Sat. and Sun.; Sat., 1:30 p. m. 30 a. m.; 8:30 p. m. daily ex. Sun., at Docks foot Wabash-av. Central 2162.

MS OF SUBSCRIPTION OF THE TRIBUNE.

for mail subscriptions must be ac- ed by remittance to cover. e paid in the United States (outside go and suburbs), Canada, and Mex-

without Sunday, one year, $4.00; six $2.00; three months, $1.35; two $1.00; one month, 50 cents. with Sunday, one year, $6.50; six $3.25; three months, $1.60; one 70 cents. y only, one year, $2.50; one month,

ian subscribers ordering the Sunday without the daily are charged 20 cents extra for postage. Give postoffice in full, including county and state. by express money order, draft, or in ed letter, at our risk, to The Tribune y, publisher.

CITY RATES.

ily, per month.....$ .30 nd Sunday, per month..... .35 only, per month..... .25

YORK—281 FIFTH AVENUE. HINGTON—40 WYATT BUILDING. FRANCISCO—742 MARKET STREET. DON—8 REGENT STREET, S. W. 8-12 BOULEVARD DES CAPU- NOS AIRES—LAVALLE 341.

9 PARTS—82 PAGES

Part. 1—News. 2—Financial, Marine. 3—Sporting, Finance. 4—Editor Section. Part. 5—Household Hints. 6—Drama, Society. 7—Want Ads. 8—Rotogravure.

The Chicago Sunday Tribune.

THE WORLD'S GREATEST NEWSPAPER

FINAL EDITION

VOLUME LXXV.—NO. 36 [COPYRIGHT: 1916: BY THE TRIBUNE COMPANY.] SEPTEMBER 3, 1916. A * PRICE FIVE CENTS.

NO STRIKE! ORDER SENT TO UNIONS SENATE FOR 8-HOUR LAW

WILSON CITES PROMISES KEPT BY DEMOCRATS

Calls G. O. P. 'Moral Failure' in Shadow Lawn Acceptance Speech.

The text of President Wilson's speech of acceptance is published on page 6.

Long Branch, N. J., Sept. 3.—President Wilson today formally opened his campaign for reelection with a speech accepting the Democratic nomination in which he characterized the Republican party as a "practical and moral failure," defended his Mexican and European policies, recited the legislative achievements of his administration, and declared for a "big America."

The president left Shadow Lawn at 11 o'clock tonight for Washington to sign the eight hour bill averting the railroad strike.

In his speech President Wilson was sparing in his criticism of the Republican party as a party of "masterly inactivity and cunning resourcefulness in standing pat to resist change."

OLD LEADERS RULE G. O. P.

He said that the old leaders still ruled the Republican party's candidates, but he did not mention Charles E. Hughes, the Republican candidate, by name.

The president spoke from the veranda of his summer home to a crowd which filled 8,000 chairs and overflowed to the lawn.

Speaking in the open, his voice could be heard by only a small part of the crowd, but those who did hear him constantly interrupted him with applause. Once, when he said, "I neither seek the favor nor fear the displeasure of that small alien element amongst us which puts loyalty to any foreign power before loyalty to the United States," the crowd stood and cheered.

ENDING IS DRAMATIC.

The notification ceremony was brought to a dramatic close when more than a score of American flags attached to parachutes were fired into the air by mortars and unfolded over the president's head as the band played "America." Afterwards Mr. Wilson stood more than an hour on the veranda and shook hands with several thousand men, women, and children.

Senator James of Kentucky, chairman of the notification committee, introduced the president. When he declared that Mr. Wilson had kept America at peace, the crowd responded instantly and applauded several minutes.

"TRIED AND APPROVED."

Speaking of the St. Louis convention, Mr. James said it was "genuinely representative of the true spirit of America," and added:

"These representatives of the purest democracy in the world, after three and a half years of trial of your service to the people of the country, with a nation to choose from to fill the greatest office in the world, instinctively and enthusiastically turned to you. By this they not only registered their own will and desire, but also the will and wish of the people back home, whose trusted and honored spokesmen they were. With an enthusiasm, unanimity, and earnestness never surpassed in the political life of America, they have summoned you again to lead the hosts of peace, prosperity, and American righteousness."

Mr. James concluded by handing the president a copy of the St. Louis platform.

CALLS PLATFORM PLEDGE.

Reading slowly but distinctly from a printed copy of his speech and frequently looking up to emphasize particular points, Mr. Wilson spoke of the Democratic platform as a "definite pledge." Reviewing the achievements of the administration, he said: "Alike in the Democratic field and in the wide field of the commerce of the world, American business and life and industry have been set free to move as they never moved before."

He said: "We have provided for national defense upon a scale never before seriously proposed upon the responsibility of an entire political party."

Concluding his list of measures passed by congress in the last three years, the

(Continued on page 6, column 1.)

CO-ED WHO SUED PROFESSOR

Wedding Chimes Last Night Answered Miss Grove's Breach of Promise Action Against Charles Ross Dines.

PHOTO BY FOWLER, EVANSTON.
Edna May Grove

CHICAGO TRAIN WRECKED; MANY RESORTERS ABOARD.

Relief Train Carrying Physicians Has Been Sent Out from Cadillac, Mich.

Grand Rapids, Mich., Sept. 2.—The Chicago and Cincinnati flyer of the Grand Rapids and Indiana railroad, loaded with resorters from northwestern Michigan summering places, is reported wrecked at Wilkins, near Mancelona, Mich. Relief train carrying physicians is enroute from Cadillac, Mich.

Real estate news will be found on page 8 of part 2.

THE WEATHER.

SUNDAY, SEPTEMBER 3, 1916.

Sunrise, 5:18; sunset, 6:21. Moon sets, 9:01 p. m.

Chicago and vicinity—Fair and somewhat warmer Sunday; Monday partly cloudy and warmer; moderate east shifting to southeast winds.

Illinois—Fair and somewhat warmer Sunday. Monday partly cloudy and warmer; possibly showers in south portion.

TRIBUNE BAROMETER.

TEMPERATURE IN CHICAGO. [Last 24 hours.]

Maximum, 3 a. m. Saturday..71
Minimum, 1 a. m. Sunday...62

3 a. m.	71	11 a. m.	67
4 a. m.	69	Noon	67
5 a. m.	68	1 p. m.	67
6 a. m.	66	2 p. m.	67
7 a. m.	65	3 p. m.	67
8 a. m.	66	4 p. m.	67
9 a. m.	67	5 p. m.	67
10 a. m.	67	6 p. m.	67
7 p. m.	65		
8 p. m.	64		
9 p. m.	64		
10 p. m.	63		
11 p. m.	63		
Midnight	63		
1 a. m.	62		
2 a. m.	62		

Mean temperature, 66.5; normal for the day, 68. Excess since Jan. 1, 565.
Precipitation for 24 hours to 7 p. m., 0. Deficiency since Jan. 1, .02 inch.
For complete weather report see part 2, page 6.

YESTERDAY ELSEWHERE.

	Temp. 7 p.m.	High.	Low.	
New York	66	76	68	Clear
Boston	64	80	70	Clear
Washington	74	82	68	Clear
St. Louis	80	82	64	Clear
Kansas City	80	84	66	Clear
St. Paul	70	74	48	Fair
San Francisco	62	68	56	Cloudy

CALL BALL GAMES IN FRANCE ON "ACCOUNT OF SHRAPNEL"

Yankee Sport Played Within Range of Crown Prince's Guns—"Bombardment Cards" for Rain Checks.

(By Cable to The Chicago Tribune.)

LONDON, Sept. 2.—American ambulance, field section No. 8, under Austin Mason of Boston, claims the baseball championship of the Verdun salient, having defeated the other three ambulance sections in this sector and the Norton and Harjes ambulance units also.

"The French-American flyers often fly above, watching the game, but once in a while a German hovers over the diamond and must be driven away before he drops bombs and ruins the field." Mr. Mason writes. "The games always are within range of the crown prince's big guns. Sometimes the game is 'called' on account of shrapnel and 'bombardment cards' are issued for the spectators to return for a resumption of the game on another day.

"The chief trouble is that the French baseballs are worthless. We can't get American made baseballs and wish some patriotic fans or big league officials would send a box of used balls, bats, and old gloves."

WARRANT OUT FOR GIRL WHOSE AUTO HIT BOY.

Machine Driven by Daughter of John P. Willott Seriously Injures William Clarence Young.

While riding a "pushmobile," William Clarence Young, 6 years old, 3175 Hudson avenue, was seriously injured yesterday by an automobile driven by Miss Gertrude Willott, daughter of John P. Willott of 509 Melrose street, credit manager of Sprague, Warner & Co.

A warrant charging Miss Willott, who is 21 years old, with assault with a deadly weapon was obtained by the father of the injured boy later in the day before Judge Rafferty in the Sheffield avenue court.

According to Mr. Young, who was nearby, she was driving rapidly. Miss Willott went on in her car without stopping after the accident. Mr. Young asserts, although he called to her.

Shadow of 'Woman from Omaha' Over the Dines Wedding

Professor and Bride Happy But Guests Think of Blasted Romance.

Miss Charlotte Everett and Charles Ross Dines were married at the Everett home, on Cumnor road near Kenilworth avenue in Kenilworth, last night despite the $50,000 breach of promise suit filed against Prof. Dines by an old flame, Miss Edna Grove of Omaha. Mrs. Dines stated her point of view before the wedding.

"Any man has love affairs. The only trouble with most of them is that they are sufficiently indiscreet as to go too far. Why, if I wanted to start something, I could pick on a dozen men who have asked me to marry them and sue for myself."

And so they were married just the same.

Brilliant Throng at Nuptials.

There was a brilliant assemblage within the bride's home. The flower festooned parlor was packed with guests. There was another crowd hanging about the sidewalks before the house, waiting in hope that a sensation might develop.

In among the latter moved policemen, and several men that looked suspiciously like ununiformed guards, for every one connected with the marriage was just the least bit anxious. They feared nothing in particular, but just the same a feeling of suspense crept out among the watchers.

Watch for "Woman from Omaha."

The bride and groom came down the stairs and the Rev. J. W. Blake of the Unitarian church at Evanston began the service. A woman stepped out from the throng on the sidewalks to peer through a window.

"There she is. That's the woman from Omaha," was the first thought that swept through the clusters of people. A little knot swirled curiously about her, a policeman walked to her side, and she returned to her former position. She was not "the woman from Omaha," but the increased tension had in some way been carried to the guests inside. With the final words that mated the couple beyond any man's interference, a great sigh of relief from the house became audible far out on the walk.

The ceremony of the wedding was extremely simple. There were only three officials. Mrs. George J. Harris was the matron of honor. The ring was carried by a little sister of the bride, and Mr. Ross was accompanied by an old Northwestern university friend as best man.

Immediately thereafter the couple ate some supper and later posed for a picture. Then they drove off on the honeymoon that will carry them finally to Dartmouth college, where Mr. Dines will teach.

Girl Tells of Broken Troth.

But if there was happiness at Kenilworth, there was bitterness in Omaha. While the former mathematics professor of the University of Chicago stood at the altar with the girl who had been his pupil, Miss Grove in her western home was telling of her broken romance, and showing tender epistles written by the professor during a five years' friendship.

"If Prof. Charles Ross Dines had acted fairly with me there would have been no breach of promise suit filed against him," said Miss Grove.

"We were engaged five years. I was faithful to him during that time and was looking forward to the time when we would have our own home. Then one day he wrote me a letter telling me that my dream of love was over. He said it was all for my good. He said he was not able to support a wife and

(Continued on page 5, column 2.)

Be Sure You Get the Eight-Page Rotogravure Supplement —WITH— The Sunday Tribune

BETTER THAN EVER

ZEPPELIN RAID ON LONDON; BIG CRAFT AFLAME

Giant of Clouds Plunges to Earth in Greatest Attack of the War.

EUROPEAN WAR SUMMARY

Fleet of giant Zeppelins raids east coast of England and London. One is brought to earth in flames. List of casualties is unknown.

Martial law rules in Athens as Greek revolt grows; allied fleet seizes German ships in Piraus; king reported gravely ill.

Roumanians win big victory over Austrians in five day battle near Orsova; Teutons retreat and evacuate six cities and towns in Transylvania.

Russians renew offensive in Galicia and are advancing on Halics, south of Lemberg. Storm Carpathian heights.

LONDON, Sept. 3, 2 a. m.—A Zeppelin fleet, officially described by Gen. French as "larger than ever previously raided England," attacked the east counties and reached London shortly after midnight.

The attack resulted in a great air battle. One of the huge German dreadnaughts was brought down from a great height aflame, plunging earthward like a great comet.

The Zeppelins appeared off the east coast at about 11 p. m. It was their evident purpose to inflict great damage on London and the eastern counties.

Anti-aircraft guns immediately engaged the German air forces, but several Zeppelins succeeded in making their way over London. They dropped many bombs in widely separated parts of the city.

FIRST OF THREATENED RAIDS.

Because of the large number of Zeppelins engaged, it is believed the attack was the first of a series of great raids which the Germans announced several weeks ago had been planned to strike terror to London during the months of September and October. Whether any of the new 780 foot super-Zeppelins took part in the attack is not known at this hour.

The sky forces were favored by ideal weather in their journey across the channel.

They were met with a lively fire from anti-aircraft guns, however, and were picked up by searchlights as soon as they arrived above London.

The destruction of one of the raiding Zeppelins proved conclusively the improvement in the air defenses of London since the Zeppelin raids of a year ago.

OFFICIAL REPORT ON ATTACK.

The official statement covering the raid, issued on orders of Gen. French, follows:

"The attack was made by a larger number of airships than ever previously raided England. The eastern counties of London apparently were their objective. The attack on London was beaten off and one raider was brought down in flames.

"Many bombs were dropped in widely separate localities, but no reports of casualties or damage have been received as yet.

BULGAR LEADER A SUICIDE?

Jostoff, Chief of Staff, Killed Self Over Delay in Warring on Roumania, Report.

LONDON, Sept. 2.—Reports have been received in Amsterdam that Gen. Jostoff, chief of the Bulgarian general staff, committed suicide because of Bulgaria's delay in declaring war on Roumania, says a dispatch to the Exchange Telegraph company from that city.

[Dispatches from Sofia which reached Amsterdam yesterday attributed Gen. Jostoff's death to appendicitis.]

U. S. ARMY AVIATOR KILLED.

Capt. Ralph McMillan, Head of Nebraska Militia Aviation Corps, Dies in Kansas.

Lincoln, Neb., Sept. 2.—Captain Ralph McMillan, head of the aviation corps of the Nebraska national guard, was killed in a flight at St. Francis, Kas., according to private message received here tonight.

RAIL STRIKE "DEAD AS LAZARUS;" BROTHERHOOD CHIEF SAYS SO

WASHINGTON, D. C., Sept. 2.—(Special.)—A. B. Garretson, the spokesman of the railroad brotherhood chairmen, made this statement at 9 o'clock tonight:

"We have issued orders for the recall of the strike. While the president has not signed the bill, we know what he will do, and we did not want to take any chances on being able to deliver the recall order tomorrow.

"With our recall order the strike is as dead as Lazarus. If the railroads should succeed in having the eight hour measure (just adopted) declared unconstitutional, we would proceed to a reconsideration of the entire case. We shall keep our faith with the president, with congress, and with the public.

"The world may rest assured that there will never be a strike on the vote which we counted a few weeks ago."

Asked for the text of the recall order, Mr. Garretson said:

"There are 640 texts. A different message went to each one of the 640 district chairmen of the four brotherhoods. Each one of those in turn will send out orders to his local chiefs. It is an endless chain scheme and we wanted to reach them all sure."

"WE ACCEPT UNDER PROTEST"

Statement on Behalf of the Railroads by Hale Holden, President of the Burlington, Who Was Spokesman for the Roads in the Conferences with President Wilson.

"THE railroads will accept under protest. Of course, we will take no arbitrary or hostile action. The only thing we are looking for at present is the convenience and welfare of the public.

"What action will be taken cannot be stated until our legal department can look into the constitutionality of the 8-hour law which congress enacted today. This act today is the result of the Clayton act, which exempted the laborer from the Sherman act. Congress today had to pay the price for passing such a law as that which freed the labor unions from the anti-trust act."

FORCE MUST NOT GOVERN: HUGHES

Questions Way the Democrats Handled Rail Strike; Cheered Wildly in St. Louis.

St. Louis, Mo., Sept. 2.—[Special.]—When Charles E. Hughes stepped onto the platform in the coliseum to make his final speech of the day here tonight, he was greeted by a crowd that cheered him for twenty-one minutes.

A group of school girls draped in the national colors and carrying flags paraded through the aisles and the crowd went wild.

Finally the band again was called upon and brought the applause to an end. Mr. Hughes walked forward.

"It sounds to me like election night," he said, and the crowd roared.

Criticizes Strike Handling.

Earlier in the day Mr. Hughes, speaking at the Athletic club, aroused his hearers with one paragraph which was construed as a direct criticism of the Democratic administration in handling the railroad strike situation. He said:

"How shall these difficulties [industrial troubles] be met? In the first place they will not be met unless in every relation we maintain the supremacy of reason and justice and never surrender principle to force.

"I believe the American public is fair. I think we desire always to take counsel together with respect to what is just. The day has gone by when anything arbitrary should be maintained in this land. I like the expression, which is frequently used in the decision of the courts, that under our institutions there is no place on the part of any officer or on the part of any board, or on the part of any combination for the exercise of arbitrary power."

For Protection of Children.

In his Coliseum speech Mr. Hughes scored the Democrats for their boastfulness over the passage of the child labor bill.

"From the claims of our opponents," he said, "with respect to child labor legislation, you would suppose they had discovered children.

"I am for the protection of children," he said. "I was for it before the present administration was heard of.

"I want to read you what a governor of a state said to a legislature nine years ago. He said in 1907: 'I recommend to your careful consideration the important subject of child labor, laws for the protection of children in securing for them their rights through an elementary education, and in surrounding them with appropriate safeguards, making an especial appeal to human sentiment, and that nothing should be left undone to give them full effect.'

"That I said in the state of New York nine years ago.

"I am for the protection of our children."

FINAL SENATE VOTE ON THE 8-HOUR LAW

The senators who voted for the Adamson eight hour bill as finally adopted yesterday afternoon were all Democrats, save one—La Follette. Those voting for the bill were:

Ashurst,	Phelan,
Bankhead,	Pittman,
Beckham,	Pomerene,
Bryan,	Ransdell,
Chamberlain,	Reed,
Chilton,	Robinson,
Culberson,	Saulsbury,
Fletcher,	Sheppard,
Hitchcock,	Shields,
Hughes,	Simmons,
Husting,	Smith, Arizona,
Johnson, S. D.,	Smith, Maryland
Kern,	Smith, S. C.,
La Follette,	Swanson,
Lane,	Taggart,
Lea,	Thomas,
Lee of Maryland,	Thompson,
Lewis,	Underwood,
Martin,	Vardaman,
Myers,	Walsh,
Newlands,	Williams—43.
Overman,	

The vote against the eight hour bill—all Republicans save two, Hardwick and Clarke (Democrats)—was as follows:

Borah,	Kenyon,
Brady,	McCumber,
Brandegee,	McLean,
Clapp,	Nelson,
Clarke, Arkansas	Norris,
Colt,	Oliver,
Cummins,	Penrose,
Curtis,	Sherman,
Dillingham,	Smith, Michigan,
Dupont,	Smoot,
Gallinger,	Sterling,
Gronna,	Wadsworth,
Hardwick,	Warren,
Jones,	Weeks—28.

The following senators were absent:

DEMOCRATS—Broussard, Gore, Hollis, James, Johnson of Maine, Martine, O'Gorman, Tillman.

REPUBLICANS—Catron, Clark of Wyoming, Fall, Goff, Harding, Lippitt, Lodge, Page, Poindexter, Sutherland, Townsend, Works.

The following senators were present and withheld their votes because of pairs:

DEMOCRATS—Owen, Shafroth, Smith of Georgia, Stone. All of these four said that if not paired with absent Republicans they would have voted for the bill.

There were no Republicans present and not voting.

POTATOES, TWO FOR FIVE.

They Sell Like Choice Fruits in Valparaiso, Ind., Markets.

Valparaiso, Ind., Sept. 2.—Potatoes were sold here today like choice fruit, two for a nickel.

VOTE 43 TO 28; WILSON TO SIGN MEASURE TODAY

Upper Chamber Defeats All Amendments Which Labor Opposed.

WILL USE FOUR PENS

President Wilson, who returns this morning from Washington, will sign the eight hour law with four pens and give one of the pens to each of the four railroad brotherhood chiefs. The details of the ceremony were arranged last night by Secretary of Labor Wilson.

(By a Staff Correspondent.)

Washington, D. C., Sept. 2.—[Special.]—The threatened railroad strike has been definitely called off and the transportation tieup averted.

Instructions rescinding the strike orders to 400,000 members of the four great railway brotherhoods who had been under instructions to quit their work at 7 a. m. Monday, were wired from here tonight by the presidents of the four organizations to the 640 district heads scattered over the country.

These officials in turn are expected to pass the word along the line tonight and tomorrow, so that when Monday morning comes the trains will run just as if the nation had not passed through the greatest industrial crisis in its history.

VIEWS OF ALL SIDES.

Administration leaders tonight were loud in their acclaim of another triumph for the president.

Republicans asserted the action of congress never would have been necessary had there been a Roosevelt or a Cleveland in the White House. They assert that the president and congress have acted under the lash of unionism.

The men were jubilant over their victory in the fight to write an eight hour law on the statutes.

The railroad officials announced that the law means nothing, as the courts will decide later on without a question.

UNIONS ACT QUICKLY.

Action of the brotherhood officials in calling off the strike followed quickly on the United State senate's final vote approving the Adamson eight hour bill, which passed the house of representatives yesterday.

The vote by which the senate approved of the bill was 43 to 28. One Republican—La Follette—voted for it, and two Democrats only—Clarke and Hardwick—voted against it.

The new law establishes an eight hour day effective Jan. 1 next on all railroads subject to the jurisdiction of the interstate commerce commission; provides that the existing wages for ten hours' labor shall be paid for the new eight hour day; and creates a commission to investigate the cost of the new plan to the railroads.

The commission is to complete its work by Oct. 1, 1917, and pending its investigation all overtime is to be paid for by the railroads at a pro rata rate.

KEEP WORD WITH WILSON.

Earlier in the day the brotherhood leaders announced they would not recall the strike orders until President Wilson had signed the eight hour bill. In announcing their decision to recall them before his signature is affixed to it President Garretson of the conductors' organization said:

"We did not want to bail this thing up. The president has given us his word and we will take him at it. We know he will sign the bill and that it will become a law. We are just as glad there will be no strike as any persons in the country. It certainly is a great relief to feel the fight is over and won for the men."

"The enactment of this piece of legislation is a wonderful thing. It not only affects the brotherhoods and the best paid men who come under their jurisdiction, but it reaches far enough down the line to give the Negro railroad worker of the south his chance for his white ally."

From other sources it was learned the men feared the effect on the country of

their apparent doubt that the president would keep his word. It was in order to correct or prevent such a bad impression they made the sudden change in their plans.

SIGNS 8 HOUR BILL TODAY.

The action of the brotherhood officials in rescinding the strike order was promptly communicated to President Wilson at his summer home at Shadow Lawn, N. J., where this afternoon he was notified of his renomination by the Democratic party.

The president earlier in the evening was advised that the senate had passed the Adamson bill, making certain there would not be a strike Monday morning and that it was awaiting him at the White House.

The four brotherhood heads were invited tonight to be present tomorrow morning when President Wilson signs the bill. The president will use four pens in affixing his signature, and each of the labor leaders will be given one of them as a souvenir. Secretary Wilson of the labor department went to the brotherhood men's hotel tonight and completed arrangements for the ceremony.

EPOCH MAKING DAY.

The senate surrendered to the brotherhood leaders and approved the Adamson measure after a day of debate that will go down in history as marking either the close or the beginning of an epoch in its industrial history.

Efforts to amend the bill were futile, the supreme effort to alter it being led by Senator Underwood, who sought to provide that the interstate commerce commission should have power to fix railroad wages and hours of service in the future. This amendment was defeated by a vote of 57 to 14.

An amendment by La Follette providing that nothing in the proposed law should be construed to repeal or modify the present law limiting continuous labor on railroads to sixteen hours was defeated, 44 to 26.

Fail to Amend Bill.

In addition to Senator Underwood, Senator Newlands and several of his colleagues fought hard to amend the bill. They insisted that congress should provide as President Wilson had urged some measure to prevent such a crisis ever from arising again.

They declared congress was showing the white feather, that it was afraid to go farther than merely to prevent the threatened catastrophe of the moment. Their proposal, they declared, would forever take the question of labor disputes out the strike danger zone. They fought vainly to the last against overwhelming odds.

Say Unions Used Lash.

Republican senators and a few of the Democrats declared unhesitatingly that congress was being coerced, dictated to, driven under the gun to the passage of the eight hour bill without any provision of a permanent character.

Senator Borah asserted that the railroad trainmen would not dare to order the strike if congress should abandon the bill and adopt a resolution merely to provide for a thorough consideration of the whole subject.

Senator Underwood declared the strike would be as dead on Monday morning if his amendment should be added to the eight hour bill as it would be without. Senator Newlands insisted that congress did not dare to do what President Wilson had dared to do, and enact legislation that would serve to stand as a permanent barrier against such threatened industrial disasters.

"Gold Brick" for Men.

Other senators, chiefly progressive Republicans, among them Cummins, Kenyon, and Norris, said that labor was getting a bad bargain, "a brassy gold brick," a "humbug," and that they were conceding to congress the right to legislate on the question of wages, a concession which, in their opinion, the 400,000 trainmen of the organizations affected would not approve if it should be put to them for a vote.

But champions of the Adamson bill said in reply that to amend the bill would mean that the strike would not be stopped. They recalled to the senate the declarations of the brotherhood leaders that nothing would serve to stay the strike except the passage and approval of the bill giving them the eight hour day and the proposed investigation.

Reed Speaks for Brotherhoods.

Senator Reed, taking up cudgels for the brotherhoods, asserted that a quorum of the house was not in Washington; that it therefore would be impossible to pass the bill if amended in any particular in time to avert the strike on Monday, and congress would be blamed for the disaster if it were not stayed in accordance with the plan designed by house leaders.

This line of argument won the day and prevented the adoption of the Underwood and other amendments.

The majority of the senators admitted that they were afraid to change the dotting of an "i" or the crossing of a "t" in the house bill for fear it might serve to forestall what all desired, a prevention of the strike.

Lawmakers Breathe Easier.

Although the members of congress breathed easier when their task was done, the relief was not so much a demonstration of satisfaction over the legislation enacted as over the immediate results it accomplished.

It not only stopped the strike, but served to stay the soaring prices of food and necessaries of life which had been going rapidly upward for several days.

They also were jubilant that at last the way looked clear for adjournment of congress, but many members of both houses were convinced that with the reassembling in December the question would come up again, and that permanent legislation suggested by the president, along the line of compulsory arbitration, would be pressed.

In the meantime the joint subcommittee recently created by congress will get to work on problems of railroad legislation and prepare recommendations to be made as soon as possible in the session to come.

History of Rail Dispute.

The negotiations in which the agencies of the federal government were used to avert the strike began nearly a month ago when it became apparent that the railroads and the trainmen could not agree among themselves and the United States board of mediation and conciliation undertook to adjust the differences.

Several days of mediation by members of the board ended without a solution of the problem and the situation narrowed down to a point where the railroads were willing to arbitrate some of the men's demands, but the employés were not. Then came the invitation three weeks ago to both sides to come to Washington for conferences with the president.

At his first meeting with them President Wilson suggested as a basis of settlement the acceptance of the principle of the eight hour day by the railroads with pay at present rates—or for ten hours' work—and that other questions such as overtime pay be left to an investigating commission.

He put forward also the idea that the railroads might be recompensed for the additional financial burden by an increase in freight rates.

Roads Demand Arbitration.

This proposal was accepted by the employés, but the railroad executives, holding out for arbitration, took it under advisement, and the negotiations made but little progress for several days.

In the meantime the president summoned to Washington about forty more executive heads of railroads and when the matter reached its final stages there were more than sixty in Washington.

The railroad executives considered the president's plan of settlement for a week and then notified him they could not consider indorsement of the eight hour day with ten hours' pay. They offered a counter suggestion that a question of wages such as they considered this to be should be arbitrated, and that pending a decision by an arbitration board the railroads would keep a fund under supervision of the interstate commerce commission to pay the increased wage cost if the decision went against them and the eight hour day was approved.

The men would not agree to this and sent out their strike call.

Senate Debate on 8-Hour Law Closes Epoch in U. S. History

WASHINGTON, D. C., Sept. 2.—[Special.]—The first real test in the senate today on the labor legislation came on the amendment offered by Senator Underwood of Alabama to give the interstate commerce commission the right to fix wages and conditions of employment on railroads subject to its jurisdiction.

Mr. Underwood asserted that without his provision in the bill the latter meant nothing. The union leaders sent word into the senate chamber that with it in the measure it meant nothing to them.

Besides Senator Underwood, Senators Sherman of Illinois, Borah of Idaho, and Kenyon of Iowa assailed the methods employed by the brotherhood officials to get their demands legislated into law by congress without any investigation by congress as to their merits or their effects on the railroads and the general public.

Not Afraid of Labor.

"While I respect and believe in organized labor," Senator Borah said, "I am not afraid of it. I am not afraid of it because of my confidence in the great body of laboring men.

"It is my candid opinion that if congress had passed a resolution when the president passed this matter to congress, stating it was entering upon a consideration of the question and proposed to proceed until it worked out a solution fair to all, the men would have accepted the good faith of congress and called off or postponed their order to strike.

"Proceeding as we do now we have no facts whatsoever—we know nothing as to the ultimate effect on the public. And we are not even permitted to know the facts.

"Before I vote to increase freight rates in this country by increasing wages I want to know whether the men are entitled to the increase in wages, and whether, if they are, the railroads need an increase in freight rates to pay the bill.

"Mr. President, we senators are not permitted to know these facts. The brotherhood leaders, with their watches in their hands, insist we must pass this bill or bring calamity on the country. I say they are wrong. Even now, if we pass a resolution declaring our intentions to investigate this controversy and will not strike.

will not to strike.

"But if we are up against a body of men who refuse to let us investigate and we are yielding to their demand, then I say the congress of the United States has met its great crisis, the spirit of its fathers has departed, and the halo which has hung over this chamber so long has dissolved."

Puts Onus on Unions.

Senator Borah said he wanted to warn the union laboring men of the country of the calamity they have brought on themselves by their methods in this case.

"They have conceded the right of congress to fix wages," he said. "That is a proposition which, if it were submitted to the 400,000 members of the brotherhoods, they would vote down almost unanimously.

"That is the first feature. Now let us assume for a moment that this bill which merely fixes wages really fixed hours of labor and created an eight hour day.

"If society has sanctioned, as President Wilson says it has, an eight hour day, on what theory can congress or the brotherhoods apply it to only 20 per cent of the men who operate the trains?

No Judgment by Congress.

"Congress is not exercising its judgment, its discretion, or its patriotism, because I cannot conceive that congress, in applying a great principle of humanity sanctioned by all humanity, would apply it only to 20 per cent of the men involved.

"Senators, we are here, proceeding in fear, with unbounded fear. There is no need for us to be in this fright. I repeat to you, if you will but pass a resolution declaring your intention to investigate this question deliberately, the strike will be as dead as if we pass the bill before us now."

Pomerene Defends Bill.

Senator Pomerene of Ohio, a member of the interstate commerce commission, challenged Senator Borah's statement. He asserted that unless congress yielded to the demands of the brotherhoods the strike would go on. Senator Pomerene said he felt his duty to the American people compelled him to yield, at whatever cost, in order to avert the calamity of a strike.

Senator Kenyon of Iowa, one of the Progressive Republican senators, asserted the bill was a sham and a fraud and the men who framed it knew it was. He decried the fear of the senate. Senator Kenyon's remarks indicated that most of the Republicans would oppose it.

Underwood Takes Floor.

When Senator Underwood got up to demand a vote on his amendment, referring wage and other disputes between the railroads and their employés to the interstate commerce commission, it was apparent the great test between the brotherhoods and the congress had arrived. Senator Underwood frankly admitted that the charge of the Republicans, that the bill meant nothing as it stood, was true.

"But insert this amendment," he said, "and it will mean something. All I have offered is a provision for a court of arbitration, where all sides may be heard.

"It is true that if the award of that court is satisfactory to the men it is compulsory so far as the railroads are concerned. But if it is not satisfactory to the men they are not compelled to accept it and may quit their jobs if they wish.

"But in quitting them they must face a great public opinion and the men recognize, as does every senator on this floor, that without the support of public opinion they dare not reject the award.

"Without this amendment the bill is a complete abandonment of the principle of arbitration in favor of hasty, rash legislation by congress.

"We are told this bill may satisfy the men today. But tomorrow, if we should render a verdict against them, would they be satisfied. They have created a precedent in coming here and conceding congress has a right to fix wages and then demanding the fixing of a certain wage. But, I warn them here and now, congress and the public are not through with this matter."

Solution Not Fair to All.

Senator Underwood asserted that if congress was unwilling to stand up and meet the issue put forward by the men it was unworthy of its place in the people's affection and its individual members are unworthy of their places in it.

"There is a solution fair to all—to the employers, the employés, the shipping public," he said. "It is congress' business to find that solution."

Just as he closed Senator Underwood asserted that the strike had already been called off.

"When the bill passed the house last night," he said, "the order went forth from Washington to the brotherhood members throughout the country to wait on the action of the senate. There is no need for this undue haste."

There was some debate concerning the provisions of his amendment.

Senator Nelson of Minnesota raised the point it should cover all railway employés. Senator Underwood insisted it did.

"It is not confined then to the members of these brotherhoods who are here threatening congress?" asked Senator Nelson.

"It most certainly is not," replied Senator Underwood.

Sherman Flails Unions' Acts.

Senator Sherman arrived in Washington late last night, hastened to the senate floor, and in a few words denounced the administration for abandoning the principle of arbitration and yielding to the threats of the unions. The Illinois senator, when the senate convened today, resumed his attack.

"You say there has been no overt threat," he remarked. "I say my desk is full of threats of all kinds from the small union to the larger union, from the iron workers of Chicago and from Mississippi valley to all who have seen fit to communicate with me by message or otherwise. Here, for instance, is the language of one from the Aurora Trades and Labor assembly."

The senator paused, picked up a telegram from his desk, and read to the senate this message:

"Organized labor has its eyes on Washington. It demands a settlement of the railroad situation fair to all parties. It will not stand for compulsory arbitration or involuntary servitude in any form, either during or after investigation. Legislation giving the eight hour day without such conditions should be positive."

The message was signed by the Aurora Trades and Labor assembly, George B. Stafford and W. A. Searl, president and secretary, respectively.

Will Not Bow to Any One.

Senator Sherman told the senate that neither would he tolerate servitude, and he didn't intend to become the slave of a certain class in this country, whether it was the organized labor or the employers' class.

"I will not serve as a senator," he said, "in servitude from a portion of the American people. I will serve for all of them or not at all. I cannot be such a senator. I would rather be a dog and bay the moon, as the immortal dramatist has said.

"There are too many in this body and elsewhere today, Mr. President, baying the moon. They think Gompers is the man in the moon."

Taking up President Wilson's backdown from the program he submitted to congress only on Tuesday last, Senator Sherman said:

"Arbitration is abandoned, it is thrown to the four quarters of the earth at a time when a crisis presents itself, and the senate, in this time of crisis, when a deliberative solution ought to be the choice of all men, abandons deliberation."

Commerce Board Ignored.

The senator asked whether or not the Democratic party believed the time had come to abolish the interstate commerce commission.

"It is a deliberative body, but you refuse to let it deliberate on this question."

Again referring to the demands of the brotherhoods that congress legislate for their benefit, Senator Sherman said:

"If legislation has fallen to that low degree, if we can servilely abandon our duty, if American politics has reached the stage where a few govern and not the many, then we are most certainly rushing madly on to a sad state of decay."

Senator Sherman said he believed in an eight hour day in many occupations. "But I do not believe," he said, "in surrendering at this crisis, in these circumstances, to the demand of 400,000 men who are standing with stop watches in their hands and demanding instant legislation from congress.

"Mr. President, no man will get legislation by my vote with a stop watch held on my effort. I do not care who he is, whether he is in the combination of railway executives or in the combination of union leaders."

Stop Clock on Senate.

"I believe in arbitration, you believe in arbitration," said the senator, looking toward the Democratic side. "Still the stop clock is put upon us and arbitration is cast aside and immediate legislative action demanded to settle this question. And settle it how?

"I shall not criticise anybody. This question has long passed the point of partisan criticism. It is now a question of whether we shall live up to our duty, to the high standard of a parliamentary body enacting legislation after due deliberation, or whether we will ignominiously abandon that high function and refuse to create a tribunal that may in decency and in order decide upon the merits of the controversy between the railroads and their employés."

ROADS ACCEPT EIGHT HOUR ACT UNDER PROTEST

Holden Says They Will Make No Move to Bring on Another Crisis.

The railroads will accept the eight hour day under protest, but will not take action that will confront the country with another crisis, was the predominant prediction among transportation officials of Chicago last night when the news of the senate vote was flashed.

Hale Holden, president of the Burlington and the spokesman for the railroads throughout the Washington conferences, outlined the future policy of the railroads for THE TRIBUNE as follows:

"The railroads will take no immediate action and no single railroad will take any hasty steps in this matter. I am sure that I am speaking for all of them. We are not going to confront the country with another crisis.

Legal Staffs at Work.

"The plan is to accept the law under protest, pending the period of investigation by the president's commission or possibly a shorter time, if our lawyers so advise us. They are busy on it now, but have had to go slow because no one knew in just what form the legislation would go through congress.

"I regret that congress has had to make this humiliating surrender, and I believe that I am expressing the sentiment of my colleagues in regretting that congress did surrender," Mr. Holden continued, launching into a criticism of the administration program.

"The Burlington was ready for a strike. We issued our modifications in the embargoes Friday night, first, because we were sure that the legislation was going through, and in the second place, because we had found that enough of our employés would remain loyal to us to operate our full schedule from the first day of the walkout.

"But the railroads have no disposition to fight just for the sake of fighting and will accept the law under protest. As far as congress is concerned it got just what was coming to it. This slap in the face is nothing more or less than a natural result of the legislation giving the labor unions immunity from the restrictions imposed on other monopolies under the anti-trust laws. Congress said, in effect, when it passed the Clayton law, that labor could run wild and do what it pleased and that is what labor has been doing."

Ripley Wanted Test.

"I am sorry it has been called off," Mr. Ripley said. "The Adamson bill doesn't become effective until Jan. 1. Between now and then we can decide what to do."

Mr. Ripley was asked if his railroad planned an immediate test of the law in the courts.

"I can't say just when we will do anything," he replied, "but the law surely will be tested."

The two courses that confronted the railroads was either to accept the law, as they have done, pending the hearings or to go into the courts immediately and seek an injunction preventing it from being enforced. The latter course would probably have precipitated drastic action on the part of the labor unions, it was admitted.

Strike Expense Heavy.

An extraordinary situation, necessitating large expenditures by the railroads for men tentatively employed as strike breakers, exists as a result of the probable calling off of the strike, railway executives said.

These men had been contracted with and small sums paid down, as well as transportation fares advanced, it was stated. This money will be lost to the railroads when the strike is called off.

"The cost to the railroads of the threatened strike has already run very high," said one official. "We have been under extraordinary expense. The loss to the public cannot be estimated at this time, but shippers and travelers have suffered inconvenience and monetary loss. I understand that the western parks have been practically deserted as a result of the strike threat, and that many resort hotels have closed down."

No Freight Increase.

Behind the bland faces and the silence of the Chicago shippers who arrived from Washington during the day there was said to be one explanation why the Wilson program went through the house by such overwhelming majorities.

"You can say there will be no strike and no increase of freight rates, either," was the comment of one representative, with the stress on the latter part of the sentence. He did not, apparently, feel that his trip down to Washington had failed.

The coolness that had developed between the railroad forces and the shippers, it was learned in another quarter, resulted from a misunderstanding or a "deliberate selling out of the shippers" by the railroads.

Pact with Railroads.

It is understood that the shippers joined with the railroads early in the negotiations between the railroads and the brotherhoods, with the understanding that they would fight for arbitration of the differences. Later, when the railroad presidents appeared before President Wilson and he offered them an increase in freight rates to offset the costs of the eight hour day proposal, the executives accepted, or at least neglected to fight the suggestion strenuously enough. The shippers were as much amazed at this procedure, it is said, as President Wilson was when the railroads appeared before him last week with the information that the labor chiefs had sent out a strike order for Monday.

Shippers Are Alert.

Shippers indicated that the railroads would have to show conclusively that there is not enough slack money between earnings and expenditures to take care of the advances in labor costs before they will let a move to get higher freight rates pass unopposed.

Following the lead of the Burlington, the first Chicago road to lift its restrictions Friday night, the Chicago and Northwestern, the St. Paul, Rock Island, Monon, C. & E. I., Chicago Great Western, and the Illinois Central led off with cancellations of the original orders, and others followed.

Chicago's postal money order business was larger by $100,000 a day, as a result of the threatened strike, postoffice officials announced.

ADAMSON LAW, BY WHICH STRIKE WAS PREVENTED

WASHINGTON, D. C., Sept. 2.—(Special.)—The text of the Adamson eight hour law as amended and passed by both houses follows:

Be it enacted by the senate and house of representatives of the United States of America in congress assembled:

That beginning Jan. 1, 1917, eight hours shall in contracts for labor and service be deemed a day's work and the measure or standard of a day's work for the purpose of reckoning the compensation for services of all employés who are now or may hereafter be employed by any common carrier by railroad, except railroads independently owned and operated not exceeding 100 miles in length, electric street railroads, and electric interurban railroads, which is subject to the provisions of the act of Feb. 4, 1887, entitled "An Act to Regulate Commerce," as amended, and who are now or may hereafter be actually engaged in any capacity in the operation of trains used for the transportation of persons or property on railroads, except railroads independently owned and operated not exceeding 100 miles in length, electric street railroads, and electric interurban railroads, from any state or territory of the United States or the District of Columbia to any other state or territory of the United States or the District of Columbia, or from one place in a territory to another place in the same territory, or from any place in the United States to an adjacent foreign country, or from any place in the United States through a foreign country to any other place in the United States; provided that the above exceptions shall not apply to railroads though less than 100 miles in length whose principal business is leasing or furnishing terminal or transfer facilities to other railroads, or are themselves engaged in transfers of freight between railroads or between railroads and industrial plants.

Section 2. That the president shall appoint a commission of three, which shall observe the operation and effects of the institution of the eight hour standard work day as above defined, and the facts and conditions affecting the relations between such common carriers and employés during a period of not less than six months nor more than nine months, in the discretion of the commission, and within thirty days thereafter such commission shall report its findings to the president and congress; that each member of the commission created under the provisions of this act shall receive such compensation as may be fixed by the president. That the sum of $25,000, or so much thereof as may be necessary, be, and hereby is, appropriated out of any money in the United States treasury not otherwise appropriated, for the necessary and proper expenses incurred in connection with the work of such commission, including salaries, per diem, traveling expenses of members, and employés, and rent, furniture, office fixtures, and supplies, books, salaries, and other necessary expenses, the same to be approved by the chairman of said commission and audited by the proper accounting officers of the treasury.

Section 3. That pending the report of the commission herein provided for, and for a period of thirty days thereafter, the compensation of railway employés subject to this act for a standard eight hour work day shall not be reduced below the present standard day's wage, and for all necessary times in excess of eight hours such employés shall be paid at a rate not less than the pro rata rate for such standard eight hour work day.

Section 4. That any person violating any provision of this act shall be guilty of a misdemeanor, and upon conviction shall be fined not less than $100 and not more than $1,000, or imprisonment not to exceed one year, or both.

MRS. HENRY WHITE IS DEAD.

Wife of Former Ambassador to France and Italy Expires in the East.

Lenox, Mass., Sept. 2.—Mrs. Henry White, 62, wife of the former Ambassador to France and Italy, died here today. Mrs. White was Miss Margaret Stuyvesant Rutherford of New York. She was married to Mr. White in 1879.

Grocer Beaten and Robbed.

Louis Fishburn was beaten and robbed of $20 in his grocery, 701 East Forty-fifth street, by two Negroes, who escaped, yesterday. One of them struck Fishburn and knocked him down. When he rose to his feet they locked him in a closet.

OCEAN STEAMSHIP MOVEMENTS

Arrived.	Port.
RE D'ITALIA	Gibraltar
CHINA	Hongkong
TACOMA [Jap.]	Hongkong
SADO [Jap.]	Yokohama
PERSIA [Jap.]	Yokohama
CHICAGO (JAP)	Seattle.
Sailed.	**Port.**
NEW YORK	New York
RYNDAM	New York
ROCHAMBEAU	New York
YUCATAN	Yokohama
NOORDAM	Rotterdam

REPORTED BY WIRELESS.

ST. PAUL	Due at Liverpool Dist. not given Sunday p. m. Due at New York
CAMER'A	Dist. not given Tuesday a. m.

BE INDEPENDENT OF THE ICE MAN

Refrigeration FOR THE HOME

The McClellan System provides ideal hygienic refrigeration for Residences, Apartments, Delicatessens, Cafes, etc. Food products can be kept in perfect condition as long as desired.

Ice Cream and Ice for table frozen in freezing chamber while a temperature of 40° is maintained in the food chamber of any refrigerator. Complete line of machines and refrigerators.

Quick Deliveries

McClellan Refrigerating Machine Co.

564-570 West Adams Street
Chicago, Ill.
Phone Franklin 5445

SAY 8 HOUR BILL MEANS BIG BOOST IN COST OF LIVING

Rail Executives to Ask Rate Raises and Court Review of Adamson Measure.

New York, Sept. 2.—[Special.]—Railroad executives in New York City generally predicted today that the first effect of the eight hour law passed this evening by the senate would be a marked increase in the cost of living.

Whether or not the law be eventually found constitutional, it was asserted that the railroads would abide by it until it had been passed upon by the Supreme court of the United States, and that in the meantime the public will foot the bill.

As outlined by A. J. Stone, vice president of the Erie, the "natural policy of the railroads will be to recoup their treasuries wherever they can."

Applications will be made to the interstate commerce commission and to the public service commissioner for permission to increase rates for passenger service, both the long distance and the commutation rates. There were some who predicted that such applications stood a good chance of being granted.

Preferred Fight to Finish.

Mr. Stone explained the attitude of the railroads generally as follows:

"We were ready for a strike and would have preferred a fight to a finish rather than to have seen this bill go into effect. We shall obey it until it is set aside by the United States Supreme court. The law has not settled anything.

"If the president's program had been carried out the difficulty would have been nearer a solution. But as it is, the part that favors the employés has been put through and the part that favors the railroads and the public has been deferred at least until another session of congress."

Blow to the Consumers.

President Howard Elliott of the New Haven summed up the situation, so far as the consumer is concerned, as follows:

"The step now being undertaken will increase the cost of living to every one, including the very men who have forced this issue, as well as to all other workingmen."

The general opinion expressed was that every commodity brought into New York City would be boosted in price.

W. H. Truesdale of the Lackawanna said:

"I think the measure is a disgrace to the country. The whole thing is a shameful surrender."

Fight for Men in Prospect.

Washington, D. C., Sept. 2.—[Special.]—Although the railroad executives in Washington are few and none of those who remained in for the death is talkative, they say enough to arouse the suspicion that when it comes time to enforce the new law the roads are going to do a little interpreting of their own.

"I have interpreted a great many wage scale agreements, but offhand I'm not going to try to interpret this eight hour bill," said Elisha Lee of the Pennsylvania, chairman of the managers' committee.

"There were fifty interpretations of it on the senate floor, and there's no reason why I should present a new one. Maybe the man who framed the bill really knows what it means."

The implication in Mr. Lee's remarks and those of other executives is that the brotherhoods may find that they have worked their hardest and possibly incurred a great deal of hostility and they have won a gold brick. They imply that the men may be forced to demand a court review of the interpretation put on the act by the railroads, thus delaying for some time the satisfaction of their demands.

BOOST FOR RAIL OFFICIAL.

Dudley G. Grey Made General Traffic Manager of Western Maryland.

Dudley G. Gray, who started life as a clerk in a railroad office in Columbus, O., has just been appointed general traffic manager of the Western Maryland Railway company, with headquarters in Baltimore, Md. Mr. Gray, who is well known in western railroad circles, was successively chief clerk and general freight agent of the Baltimore and Ohio lines west of Pittsburgh, and more recently general freight agent of the Western Maryland. He is 48 years old.

It's going to be cold soon. See Richardson & Boynton now about a heating plant.—Adv.

PROGRESS OF FIGHT WHICH ENDED WITH VICTORY TO UNIONS

June 1 to 15—Negotiations between brotherhoods and railroad managers in New York.

Aug. 1 to 7—Strike vote counted in New York.

Aug. 8 to 13—Negotiations renewed in New York.

Aug. 13—President Wilson invites negotiators to Washington.

Aug. 14—Brotherhood chiefs and managers arrive in Washington.

Aug. 15—President calls 640 district chairmen to Washington.

Aug. 17—President calls railroad presidents.

Aug. 27—Brotherhoods committee of 640 issues strike order for Sept. 4 and all but thirteen representatives leave for home.

Aug. 29—President goes to congress.

Sept. 1—Eight hour bill passes house.

Sept. 2—Passes senate. Brotherhood heads recall strike order.

VICTORIOUS YEAR FOR UNION MEN, GOMPERS HOLDS

Points Progress for Shorter Workday — Praises Democratic Legislation.

Washington, D. C., Sept. 2.—Samuel Gompers, president of the American Federation of Labor, made public tonight a statement on "Labor's Achievements and Issues" for 1916, in which he characterized the year as a remarkable one in the progress of the labor movement, especially in the shortening of the working day and in general labor legislation.

"Labor day 1916, brings to the workers of America cheer and confidence in the trade union movement," the statement says.

"Taking the labor movement as a whole, there has been greater progress in securing the eight hour day or the shorter workday than in any other similar period of time. The shorter workday is something more than an economic demand. It is a demand for opportunity for rest, recuperation, and development; things which make life more than mechanical drudgery.

Important Legislation Won.

"The record of the legislative achievements of the labor movement since 1906, when the nonpartisan political party was inaugurated, is one of splendid victories. The two most important are the seamen's act and the labor sections of the Clayton antitrust law. The greatest thing in both of these acts is the advancement of human freedom. Section 6 of the Clayton act contains the most advanced concept of freedom, 'the labor of a human being is not a commodity or article of commerce.'

"It is well to call attention to the big issue of the campaign which has a national as well as an international relation. The issue is the attitude of the political parties toward questions of humanity and human welfare. The party now in power has in its legislative achievements placed the highest valuation on human life and human attributes that has ever been declared and enacted by any political party in power.

Attacks Republican Party.

"The representatives of the American Federation of Labor went to the political parties and asked them to declare themselves on this principle. The answers that the political parties gave are in their platforms, where all may read. The Democratic party openly and favorably declared and emphasized its position. The Republican party took no notice of labor's request."

The Largest Piece of Vacant Land on Chicago's Great West Side

That's what Parkholme was. We have subdivided it and we are turning it into hundreds of thousands of dollars' profits for lot buyers—we are creating a valuable investment for every person who buys a lot in **PARKHOLME.**

Acres of Business Property at PARKHOLME

Great business lots—lots which will double and more than that within a short term of years—are here at **PARKHOLME ready for you.** The purchase of one of these lots may mean **independence** for you and your children.

Lots For Home Building at PARKHOLME

This subdivision is being built for the hundreds of thousands of people who work in the district of which Parkholme is the center; and we are making it the most beautiful of home spots, the most valuable property for investment on the whole West Side. The thousands of people who are daily moving into the **PARKHOLME DISTRICT** is creating a demand for this kind of property which will send values upward and make **BIG** profits for every **PARKHOLME** lot buyer.

Don't Gamble With Your Hard Earned Money—Put It Into Real Estate, Where the Rich Men of Every Country on Earth Put Theirs

The world's richest men made their money out of land; they saved their money by putting it into **MORE land.** The largest fortunes ever made in Chicago are **TODAY** invested in **CHICAGO REAL ESTATE.** Don't forget this. Don't forget that **YOUR** money will earn just as big profits on the dollar and will be just as safe if **YOU** put **YOUR MONEY** into **CHICAGO REAL ESTATE.**

Parkholme Gives You a Chance to Invest Safely and Profitably in a Rapidly Increasing Real Estate Investment

You Don't Need Much Cash to Get Started—Our Terms Are Easy

RESIDENCE LOTS 30 x 125 FEET—AS LOW AS **$450** BUSINESS LOTS 26 x 125 FEET AS LOW AS **$1260**

TERMS AS LOW AS $10 A MONTH

Millions of Dollars Are Here for Parkholme Lot Buyers

Chicago Title & Trust Company, Trustee

Wm. A. Britzius & Co.
MANAGERS

800 First National Bank Building
Telephone Randolph 10

OFFICES ON PROPERTY

FORTY-EIGHTH AVENUE AND W. NINETEENTH STREET, TELEPHONE CICERO 225
FIFTY-SECOND AVE. AND W. TWENTY-FIRST PLACE TELEPHONE CICERO 227
4740 W. TWENTY-SECOND STREET TELEPHONE CICERO 228
FIFTY-SIXTH AVE. AND W. TWENTY-FIRST PLACE TELEPHONE CICERO 225
2143 SO. FIFTY-SECOND AVENUE TELEPHONE CICERO 229

Subdivision Offices Open Every Day, Including Sunday

IMPORTANT NOTICE
The Douglas Park Branch of the Metropolitan "L" Stops at All Our Offices

TORIOUS YEAR R UNION MEN, OMPERS HOLDS

s Progress for Shorter rkday — Praises Dem- ocratic Legislation.

hington, D. C., Sept. 2.—Samuel ers, president of the American tion of Labor, made public to- statement on "Labor's Achieve- and Issues" for 1916, in which he terized the year as a remarkable the progress of the labor move- especially in the shortening of the g day and in general labor legis-

bor day 1916, brings to the work- America cheer and confidence in ade union movement," the state- says.

king the labor movement as a there has been greater progress uring the eight hour day or the workday than in any other period of time. The shorter y is something more than an ic demand. It is a demand for unity for rest, recuperation, and pment; things which make life than mechanical drudgery.

portant Legislation Won.

e record of the legislative achieve- of the labor movement since 1906, the nonpartisan political party augurated, is one of splendid vic- The two most important are the n's act and the labor sections of ayton antitrust law. The great- ing in both of these acts is the cement of human freedom. Sec- of the Clayton act contains the advanced concept of freedom. abor of a human being is not a odity or article of commerce." well to call attention to the big of the campaign which has a na- as well as an international rela- The issue is the attitude of the al parties toward questions of hu- and human welfare. The party n power has in its legislative ements placed the highest valua- n human life and human attrib- that has ever been declared and d by any political party in power.

ttacks Republican Party.

e representatives of the American ation of Labor went to the politi- arties and asked them to declare lves on this principle. The an- that the political parties gave their platforms, where all may The Democratic party openly and bly declared and emphasized its n. The Republican party took to of labor's request."

e of icago's le

ed it and we are 's' profits for lot for every per-

RKHOLME

l more than that KHOLME ready ay mean inde-

KHOLME

who work in the district tiful of home spots, the sands of people who are or this kind of property OLME lot buyer.

Into Real Estate, Put Theirs

money by putting it into ested in CHICAGO REAL ust as big profits on the REAL ESTATE.

ofitably in a Rapidly

erms Are Easy

$1260

NTH

ne Lot Buyers

ee

g

NE CICERO 225
TWENTY-SECOND STREET
ELEPHONE CICERO 226
FIFTY-SECOND AVENUE
ELEPHONE CICERO 229

ding Sunday

All Our Offices

ROUMANIA WINS FIVE DAY BATTLE WITH AUSTRIANS

Teutons Retreat After Decisive Defeat Near Orsova—Six Towns Evacuated.

LONDON, Sept. 2.—Roumanian troops have scored a decisive victory over the Austrians in the first pitched battle since Roumania entered the war. An official statement from the Austrian war office tonight admits an Austrian defeat near Orsova, the "iron gate" of Hungary, after five days of fierce fighting. The Austrians withdrew to the western bank of the Cerna river, the statement said, the Roumanians following slowly.

The extreme left wing of the Roumanian army drove forward to a heavy attack, the object being to roll up the Austrian right wing. If the Roumanian successes continue in this region the Austrians will be unable to make a stand on the Orsova-Dorna, Vatra line, but must evacuate all Transylvania.

Despite the arrival of 50,000 German reinforcements, the Austrians continue their steady retreat from eastern and central Transylvania.

Evacuation of Hermannstadt, former capital of Transylvania, and the town of Sepsi-St. Gyoergy, was officially admitted at Vienna today. The Roumanian war office announced the capture of six more Transylvanian towns and the taking of 1,800 prisoners.

Vienna Admits Defeat.

VIENNA, via London, Sept. 2.—Roumanian attacks on the Austrians in the important sector around Orsova have been successful. The Austrian official statement, issued today, announces that after five days of heavy fighting in this region Austrian troops were withdrawn to the west bank of the Cerna river.

An earlier official statement issued here told of the evacuation by Austrian troops of Hermannstadt, former capital of Transylvania, and of the town of Sepsi-St. Gyoergy before the Roumanian advance.

[Hermannstadt, a city of 35,000 inhabitants, lies twelve miles from the Roumanian frontier. It was a strong fortress city in the Turkish wars and was formerly the seat of an extensive trade with the east. The evacuation of Hermannstadt, together with the evacuation of Kronstadt a few days ago, indicates that the Roumanians have penetrated the famous Red Tower pass. The town of Sepsi-St. Gyoergy lies sixteen miles northwest Kronstadt.]

Take Six Austrian Towns.

BUCHAREST, Sept. 2.—Roumanian troops have occupied the Transylvanian towns of Kronstadt, Tohanul, Cziczneu, Tuscarada, Mouta, and Pedegimva, it was officially announced today. Roumanian artillery is now dominating the Orsova-Temesvar railway, the principal supply route for the Austrians near the Serbian frontier.

The Roumanians have taken 1,800 prisoners, including fifteen officers, and have captured 100 cars of war material at the depot at Gesimesh.

"FORE"

Charles Evans Hughes Trying Out His Drive While Golfing at Estes Park, Colorado, After a Strenuous Campaign in the West.

©UNDERWOOD & UNDERWOOD N.Y.

GREEK REVOLT GROWS; TROOPS GOVERN ATHENS

Allied Fleet Seizes German Ships in Piræus—King Constantine Ill.

LONDON, Sept. 2.—The revolution in Greece is spreading rapidly throughout Thessaly and Epirus, said a Rome dispatch today. Martial law has been proclaimed at Athens and Piræus, the dispatch said.

A dispatch from Saloniki dated Friday says a committee of national defense has been proclaimed as the provisional government of Macedonia. The committee has addressed an appeal to the public urging the population to join the allies in the defense of Macedonia. The Eleventh army division, the police, and the Liberal party have united their forces.

An Athens dispatch says the newspapers of that city publish a manifesto by Gen. Lapatsatis appealing to the Greeks to enroll as volunteers in an army which will protect Greece from its enemies.

The condition of King Constantine, who is ill, is reported serious.

Transports at Piraeus.

Anglo-French troops are believed to have been landed at Piræus with the intention of marching five miles northeast to Athens and garrisoning the Greek capital.

No report of an actual landing has thus far been received, but two dispatches from Athens today reported the arrival of thirty allied warships and a fleet of transports off Piraeus harbor, and London newspapers declared this undoubtedly meant that the allies had decided to put an end to pro-German intrigues at Athens.

The allied warships have seized the German Levant liners Tinos, Anatolia, Seripho, and Elogaloso.

German residents of Athens already are reported to have fled from the Greek capital. An Athens dispatch reported that great excitement was caused in political circles by the appearance of the warships.

Greece to Be Friendly.

After an audience lasting two hours on Thursday with King Constantine, which gave rise to persistent rumors, Premier Zaimis, according to a dispatch filed at Athens yesterday, said that Greece maintained her policy of friendly neutrality toward the entente powers while awaiting events.

The committee appointed at the pro-entente massmeeting in Athens last Sunday to present to King Constantine resolutions warning him not to interfere in the political situation and urging military preparations for possible intervention in the war, was received on Friday by Premier Zaimis, who gave assurances that the questions which were the subject of their representations would be cleared up.

Doubt King Has Quit.

The foreign office today still lacked confirmation of reports of King Constantine's abdication, and was without further advices regarding the progress of the revolution in northern Greece.

The beginning of an Italian offensive in southern Albania, officially announced at Rome, convinced military critics today that the allies' grand offensive in the Balkans is about to begin. The landing of troops at Piraeus indicates the determination of the allies to settle all problems in Greece quickly before marching northward against the Germans and Bulgarians.

Fight on Six Fronts.

With Italy attacking in Albania, the allies are now exerting pressure on the central powers on six fronts. The Italian movement in Albania will force the retirement of the Bulgars from northwestern Greece if it is carried eastward successfully until it threatens the Bulgarian flank.

That the Roumanian declaration of war has caused a radical change in Bulgaria's plan of strategy is reported in dispatches from Saloniki. Since Roumania entered the war the Bulgars have made no attempt to push farther southward into Greece, contenting themselves with fortifying the lines already seized.

WAR MOVES IN BALKANS

1—Petrograd reports new Russian offensive begun in Bukowina, in eastern Galicia, against Lemberg, and to the southeast of Koval. Russians claim to have made progress, while Vienna reports all attacks repulsed.

2—The Hague reports that according to Berlin dispatches 50,000 German troops have arrived at Clausenburg to assist Austro-Hungarians to check Roumanian invasion.

3—Reports from Bucharest and Vienna indicate heavy engagement developing in region of Orsova and the Iron Gate. Vienna admits retirement of Teutons across Danube and Bucharest reports advance.

4—Roumanian troops continue advance into Transylvania, capturing capital city of Hermannstadt and other towns.

5—Italians operating south of Avlona in clash with Austro-Bulgarian forces, reported from Rome as beginning of new offensive.

6—Allied front at Saloniki.

7—Allied fleet at Piraeus, port of Athens, threate... Greek capital and seizes Teuton liners.

VILLA IS COMING, PERSHING WARNS ARMY IN MEXICO

Bandit Said to Be Approaching El Valle with Force of 1,000 Followers.

El Paso, Tex., Sept. 2.—[Special.]—Gen. Pershing, at Columbus, today sent instructions to the American field headquarters in Mexico to guard against the possibility of surprise attacks by the forces under Villa.

At the military district headquarters of Brig. Gen. Bell it was announced tonight all available information indicated Francisco Villa has at least 1,000 men and is heading north toward the American lines in Mexico.

Villa Nears U. S. Base.

Villa was today reported by Gen Trevino, commanding at Chihuahua City, to be moving along the Mexico Northwestern railroad west of Chihuahua, going northwest toward the Galeana district.

His movements should bring him within a day or two to Madeira, fifty miles southwest of the American advance post at El Valle.

Revolts Against Carranza.

Douglas, Ariz., Sept. 2.—Serious revolts against the Carranza government have occurred in Sinaloa, Jalisco, Durango, Oaxaca, and Tepic, according to reports received here today from the interior of Sonora by Americans.

The reports corroborated previous rumors that Mazatland [largest city of Sinaloa, had been taken by force under Gen. Carrasco, a former Carranza leader, and added that Culiacan, capital of the state, had fallen into the hands of rebels.

ILLINOIS CAVALRYMAN IS SHOT IN THE MOUTH.

Fred Lippert, Chicago, Second Member of First Regiment Accidentally Hurt in a Week.

Brownsville, Tex., Sept. 2.—Ill fortune is following the members of the First Illinois cavalry serving on the military police force.

Serg. Matt Barry of the force was kicked and badly injured by a horse early in the week. Today Provost Serg. Fred Lippert was accidentally shot in the mouth by a pistol in the hands of Military Policeman Edgar Bryan of the regular cavalry, losing a row of teeth. The bullet lodged in the back of the right ear and surgeons at the district hospital are preparing to operate to remove the projectile.

The accident was caused by a shot fired accidentally in the arrest of a fugitive Mexican. Lippert's wife is with him. He is an employé of the Chicago Telephone company.

FRENCH FORCED TO GIVE GROUND

Germans Retake Trenches South of Estrees After Gain North of Somme.

PARIS, Sept. 2.—The Germans reoccupied a few elements of trenches captured by the French south of Estrees on Aug. 31 in a violent counter attack south of the Somme last night, it was officially announced today.

The attack on the French lines followed by a few hours a similar counter attack on British positions north of the Somme, which resulted in a slight German gain. The purpose of these assaults, it is believed here, was to relieve some of the depression caused in Germany by the turn of events in the Balkans.

Paris Tells of Foe's Losses.

The Germans shelled French positions around Maurepas heavily and then attacked south of the Somme. Their losses were heavy, the war office said.

In the Champagne region the Russian contingent landed a few months ago again defeated the Germans, dispersing a German reconnaissance south of Tahure.

The Verdun sector was the scene of heavy fighting last night. Thiaumont and the region surrounding it came under heavy artillery fire and the Germans attacked the village of Fleury, but were repulsed. West of Pont-a-Mousson, southeast of Verdun, the Germans unsuccessfully attempted an attack near Fay-en-Haye, but were checked before they left their trenches.

Berlin Reports Gain.

BERLIN, Sept. 2.—The Germans last night recaptured a trench near Estrees which had previously been lost to the French, the war office announced today. Both north and south of the Somme lively fighting occurred.

RUSSIANS RENEW GALICIAN DRIVE

Slavs Advancing on Halicz, South of Lemberg; Storm Carpathian Heights.

PETROGRAD, Sept. 2.—The new Russian offensive in Galicia has resulted in further advances in the direction of Lemberg, and further south, near the Hungarian frontier, the war office announced today. The announcement follows:

Southwest of Hoboly, thirty-eight miles northeast of Kovel on the Stokhod, the enemy resumed the offensive, but was repelled. In the direction of Vladimir-Volynski, near Sheltuvov and Koroytnisa fierce fighting continues.

In the directions of Zlochoff, forty miles east of Lemberg, and of Halicz our troops, as the result of a battle, advanced and captured several positions. The enemy, who was compelled to retire westward, is offering stubborn resistance by counter attacks, but these have been repelled everywhere.

In the direction of Korosmezo, near the Hungarian frontier, we captured several heights south of Voromenka.

Austrian Official Statement.

VIENNA, Sept. 2.—The Austro-Hungarian war office today issued the following statement:

Front of Archduke Charles—The Russians began another attack in Bukowina and in East Galicia. In the Carpathians and near Stanislau the Russians everywhere were repulsed. North of the Dniester river, near the mouth of the Zlota Lipa, the enemy attacked on a front of fifteen miles. North of Mariampol and near Zvalov all attacks failed. Near Horozanka civilians were pushed behind the town. Near Zvorov a strong Russian attack was halted by our counter attack after a limited local success.

Front of Prince Leopold of Bavaria—Col. Gen. Boehm-Ermolli frustrated a Russian advance near Brepelniki. The enemy entered isolated places of our lines, but was repulsed by a counter attack of German forces. Two Russian officers and 407 men were taken prisoners. Southwest of Kaizovka a hostile advance failed.

Berlin Admits Slav Successes.

BERLIN, Sept. 2.—Advancing on an eighteen mile front against the important railway town of Halicz, the Russians have occupied the village of Horozanka, ten miles northwest of Halicz, in a resumption of their Galician offensive.

The object of the new Russian drive apparently is to prevent the diversion of Austro-German troops to the Roumanian frontier.

CENSOR BORDER HEALTH REPORT

Dr. Darlington Back After Inspecting Army, but Baker Gets Statement.

[BY A STAFF CORRESPONDENT.]

Washington, D. C., Sept. 2.—[Special.]—Dr. Thomas Darlington, former health commissioner of New York, who was sent to the border by the Civic federation to report on the health of the militia, has returned to the north and is to make his formal report to the war department. So much was announced today by Secretary Baker.

But there was a good deal that was not announced. One matter of importance was that Dr. Darlington reached Washington not "today," as stated in the formal statement of Mr. Baker, but yesterday. The date of the statement was changed from Sept. 1 to Sept. 2.

Something to Be Hidden?

The assumption is that announcement of Dr. Darlington's return from the border was purposely delayed in order to prevent premature publication of his observations. Although sent with the approval of the war department, one of the conditions was the health expert's report would be submitted to the war department before publication.

One report was forwarded from the border several weeks ago and the department made public certain passages of it. By a strange coincidence the only parts published were those which praised the condition of the troops and housing. Pressed for explanation of why the unfavorable sections of the report were not also made public, the department said that Dr. Darlington was not a military man and might not be a competent judge of conditions in a military camp—where the conditions were not such that the administration wished them made public.

Many Features Commended.

"There are many features of the work which are highly commended," said Secretary Baker in his delayed-delivery statement of today. "Suggestions are made looking to an immediate simplification of the mechanics of army supplies."

What Mr. Baker refers to as the "mechanics" of army supplies is believed to have to do with the army management which allowed the guardsmen to be sent to the border in the rainy season without any equipment for combating the weather. The statement continues:

"Extended critical studies of the various features of the situation were made and will be embodied in a carefully drawn official report in writing. The report will be constructive in character."

An Expurgated Document.

The last part of the statement suggests that the "official report," which will be submitted to Secretary Baker before it is made public, will be free from the "destructive criticism" of Dr. Darlington's preliminary report. The administration is confident that the document which finally is approved by the secretary of war will be of the sort that never will do any harm, particularly during a campaign for reelection.

ILLINOIS TROOP TRAINS DELAYED

First Brigade Held Back on Way to St. Louis—Destination in Doubt.

BY SIDNEY WILLIS.

Sedalia, Mo., Sept. 2.—En route with First brigade.—New orders received by the crew of the first troop train probably forecast a change in destination of the Illinois men returning from the border. The running time has been changed to put the section into St. Louis at daybreak tomorrow, where further orders will be ready. We will not proceed from St. Louis until the new orders are in Brig. Gen. D. Jack Foster's hands.

None of the officers will hazard an opinion as to the significance of the change in plans. The trainmen's orders emanate direct from Washington and are to run the Illinois troops into St. Louis twelve hours behind the schedule.

It is considered improbable the men will be ordered to Fort Sheridan, although the first orders name that post as the destination and a subsequent communication from Washington brought the amendment in favor of Springfield.

The second and third sections of the First regiment are not more than five hours behind.

Springfield Expects Troops.

Springfield, Ill., Sept. 2.—The First regiment Illinois national guard, and F battery are expected to arrive here from the border tomorrow. Camp Lincoln is in readiness to receive the troops, although no tents are up, as the regiments will bring their own tents.

There is speculation here as to how long the troops will remain before being demobilized. Neither Col. Richings J. Shand, acting adjutant general, nor Maj. C. H. McNeil, United States army, who is here from the department headquarters in Chicago, had any advices as to how long the regiments would be quartered here.

Second Regiment in Texas.

San Antonio, Tex., Sept. 2.—The Second regiment of the First Illinois brigade will not get away from here today because of failure of rolling stock to arrive, it was announced at Fort Sam Houston. It was said that the First Missouri infantry was leaving Laredo.

Harrison Street Bridge Closed.

Because of the replacing of sole plates on the Harrison street bridge, street cars using that span will be rerouted over the Van Buren street bridge between the hours of 6 a. m. and 6 p. m. today, the Chicago Surface Lines announced.

U. S. TELLS SPAIN ITS VIEW OF GERMAN ACTS IN FRANCE.

Sends King Alfonso's Minister Statement on French Protest Against Removing Citizens.

PARIS, Sept. 2.—The Spanish minister of state has received a long and important dispatch from Washington regarding the French protest against the removal of residents of northern France from their homes by German military authorities, says a Herald dispatch from San Sebastian.

Withhold Announcement.

Washington, D. C., Sept. 2.—Official announcement regarding the nature of the exchanges between the state department and the Spanish ambassador regarding the removal of the French civilian population of Lille and other towns by Germans, is withheld, but it is known that the subject was discussed about a fortnight ago between Secretary Lansing and Mr. Riano, the ambassador.

The state department already had received from the French embassy here a statement in the nature of a protest against the removal of the civilians, which, it was charged, was in direct violation of provisions of The Hague treaty.

The French government made no request for action by the United States.

DENIES BULGARIA WAVERS; WITH TEUTONS TO THE END.

Sofia's Minister to Austria Says His Country "Entertains No Fears Whatever."

BERLIN, Sept. 2.—A. Tochew, the Bulgarian minister to Austria-Hungary, interviewed by the Neue Freie Presse of Vienna, said:

"Newspapers in hostile countries publish insinuating reports that an impression is gained of vacillation on the part of Bulgaria. All these reports incite the greatest indignation and honest disgust in Bulgaria.

"I want to emphasize as strongly as possible that Bulgaria will stand on the side of the [Teuton] allies until the end of the war and beyond that time. Bulgaria entertains no fears whatever. She is conscious of what she is fighting for. Nothing can make Bulgaria's loyalty waver. Bulgaria has the fullest confidence in her allies, who have stood the test, and her allies fully confide in Bulgaria."

PONTIFF PROTESTS SEIZURE OF PALACE BY GOVERNMENT.

Makes Formal Complaint on Taking Over of Edifice Used by Austrian Envoy to Vatican.

BERLIN, Sept. 2.—Pope Benedict, according to the Vossische Zeitung, has formally protested against the seizure by the Italian government of the ancient palace of the Republic of Venice, the Palazzo di Venezia, in Rome. The palace was being used by the Austro-Hungarian ambassador accredited to the Holy See.

Austria-Hungary, the newspaper says, already has transmitted a protest through the Spanish embassy against the seizure, declaring that Italy by the convention of Aug. 24, 1906, recognized the inviolability of the palace, and pointing out that the seizure in addition infringes upon the right of the pontiff to maintain diplomatic relations with the foreign powers.

Replies to "L" Income Tax Suit.

The government yesterday filed its answer to the claim of Samuel Insull, Samuel McRoberts, and Henry A. Blair, as trustees of the Chicago Elevated Railways, in which they are trying to recover from the government an income tax of $7,000.

FLIER GETS RADIO MESSAGE FROM SPEEDING AEROPLANE.

Wireless Expert in California Claims Feat Is First Accomplished in U. S., if Not in World.

San Diego, Cal., Sept. 2.—What is declared to be an important advance in the field of aeronautical radiotelegraphy was achieved here today when a wireless message was sent from one aeroplane in flight to another.

Capt. C. C. Culver, attached to the United States signal corps training school at North Island, in an army machine, received the message which was transmitted a distance of several miles from another machine.

According to Capt. Culver, this is the first time on record in this country and perhaps in the world, that a wireless message has been received by one aeroplane from another while both machines were in flight.

INFECTION SOURCE UNKNOWN

The death of David Rosenbaum, 18 years old, in Alexian Brothers' hospital has given the doctor there a mystery. H died of blood poisoning, but they were unable to ascertain what caused it.

The boy, who lived at 2258 Greenview avenue, complained Aug. 2 that his left leg was swollen and sore. He was taken to the hospital the same day.

Physicians said they failed to find any wound, cut, or bruise on the leg.

WILSON "PLAYED POLITICS," CANADIAN TRAINMAN SAYS.

James Murdock, High Brotherhood Official, Charges President Manipulated Situation to Get Votes.

In the opinion of an "outsider looking in" President Woodrow Wilson has "played politics" from the beginning to the end of the controversy between the railroads and their employés, James Murdock, vice president of the Brotherhood of Railroad Trainmen and a Canadian subject, is the outsider. Wilson, he says, has taken advantage of the hour and manipulated the threatened railroad strike so as to do the most good for himself in the election.

"And when I say this I am not criticising or blaming him for it," Murdock said last night. "When I say that every move the president has made was planned months ago I am as sure of it as I am that I am living. He has proven himself a great politician and he has handled the strike in the way he thought would swing him the most votes.

"Why, the eight hour day and the demand for time and a half for overtime would have either been a reality or a dead issue before now if he had not called us to Washington when he did. The brotherhoods made every effort possible to leave New York before he issued that request, which was practically an order.

"While we were being stalled along in New York the railroads were preparing to fight us. We knew that every day of delay would lengthen by weeks the threatened strike. Yes, the president played politics. Acting practically alone, he accomplished the passage of this eight hour bill."

SERRANO HEADS MEXICAN WAR OFFICE FOR A TIME.

Assumes Charge in Absence of Obregon, Who "Takes Rest"—Shakeup in Government?

Mexico City, Sept. 2.—Gen. Francisco Serrano has assumed charge of the war office in the absence of Gen. Obregon. Gen. Pablo Gonzales arrived here last night and it is rumored today that his appearance has something to do with the expected changes in the Carranza government.

It is officially announced that Gen. Obregon needs a "complete rest." He has changed his plans and instead of going to the state of Jalisco probably will go to Tehuacan, Puebla, to a mineral springs.

Strange Woman Found Dead.

A woman who roomed at the home of Mrs. Frances Voegel, 1444 Lill avenue, known only by the name of Annie, about 50 years old, was found dead in bed yesterday. Mrs. Voegel said the woman came to her home a month ago and was given a room. The body was taken to Marki's undertaking rooms at 1608 Fullerton avenue.

LOST LOVE: SUES AGED SWAIN

Miss Antonia Jacoba, 60, of Grand Haven, Mich., Asks $10,000 of Joseph Strohe, 75.

Grand Haven, Mich., Sept. 2.—Alleging breach of promise, Miss Antonia Jacoba, 60 years old, has started suit against Joseph Strohe, who is 75. Miss Jacoba wants $10,000.

Approved by Harvey W. Wiley, Director of Good Housekeeping Bureau of Foods, Sanitation and Health.

Approved by Prof. Lewis B. Allyn as conforming with the Westfield Pure Food Standard.

Where The Finest Olives Grow

Just as the biggest, most luscious olives that you can buy are always labeled *Spanish*, so is this finest of all olive oils a product of Sunny Spain. It is the first pressing from the cream of the crop, *virgin oil* that retains the natural, delicious olive flavor.

MARDEN'S SPANISH OLIVE OIL

imported direct from Spain, will be found at the stores of leading dealers. If yours can't supply you, send us his name and we will see that you get the oil, and send you a copy of *"College Inn Salads,"* a collection of unusual recipes. Address

MARDEN, ORTH & HASTINGS CO.
Established 1837
CHICAGO NEW YORK BOSTON SAN FRANCISCO

Brings 12 months of summer weather!—Richardson & Boynton Co. heating plant—Adv.

PROSECUTION OF SILVERS MAY BE LEFT TO CLYNE

U. S. Attorney Will Not Question Family in View of Possible Prosecution.

That the prosecution of Adolph Silver and his brother Max, in the event the latter is captured, may be left to the federal government was the intimation of both State's Attorney Hoyne and District Attorney Clyne yesterday. Mr. Clyne said that in view of the possible prosecution of the Silvers he would not talk further with members of the family.

Mr. Clyne and Mr. Hoyne held a conference on the matter in the morning and another one in the evening. With Mr. Hoyne, the district attorney visited Charles S. Jackson, brother-in-law of Max Silver, who is being held virtually a prisoner in a hotel.

Knew Failure Was Coming.

Mr. Clyne refused to discuss the talk he had with Jackson. He admitted, however, that Jackson knew that the bank failure was expected weeks before the crash came.

Assistant State's Attorney A. E. Arkin and Mr. Hoyne held a conference and two detectives were called in and sent to some city not far from Chicago.

Mr. Hoyne admitted the two men had been sent out on a new trail of Max Silver, and stated he expects to hear news of the capture of Max Silver any hour.

May Be Short of Funds.

Max Silver, declared Mr. Hoyne, is not believed to have enough funds to leave the country. Adolph Silver was questioned again yesterday by Assistant State's Attorney Arkin.

Mrs. Adolph Silver visited the office of Julius Moses, who withdrew as counsel for Silver on the day the private banker surrendered. Mr. Moses was not in his office and Mrs. Silver left. Benjamin Bachrach, attorney for Adolph, will not discuss the case until the result of the receiver's examination of the books of the bank have been made known.

SEE GOOD IN FAILURE.

"The Silver bank failure has done an immense amount of harm," Attorney Joseph H. Nicolai, 72 West Adams street, told THE TRIBUNE yesterday. "But I believe that that harm will result in a still greater amount of good. It has aroused public feeling to such an extent that I believe the legislature can now be forced to pass laws regulating the conduct of private banks.

"I have been interested in the subject for a good many years. Four years ago, when I was attorney for the Italian consulate here, I undertook to find out what could be done to safeguard immigrants from irresponsible or dishonest bankers. Miss Grace Abbott, director of the Immigrants' Protective league, worked with me, and together we evolved what we consider an adequate protective law.

Private Banks Necessary.

"In the first place, the private banks are a necessity to the immigrant. We cannot eliminate them entirely without causing a great hardship and expense to their depositors, who then would have to spend time and money in going out of their way to deal with other banks through an interpreter.

"Also we cannot make the regulations too irksome without injuring the private banks in the southern part of the state, which are necessary to the farmers.

"As things are now, an absconding private banker is only liable under civil suit unless we can prove that he failed to forward money intrusted to him for the purpose. There is an easy remedy for this in making the act of 'absconding' a criminal offense instead of a mere failure to fulfill a contract.

"This would act as a preventive, while if, in addition, the private banks were forced to file bonds with the state to protect their deposits, the suffering caused by each 'failure' would also be eliminated.

Remedies for the Evils.

"I think the following requirements, worked out by Miss Abbott, would stop the evil:

"The requirement of a license or certificate of authority before engaging in the business of transmitting money to foreign countries; such license to be issued by the proper state authorities, and showing the location of the proposed business.

"The requirement of the deposit of money or securities and a bond by all applicants for such license, the bond to be conditional upon the faithful transmission or return of all money received by the license for that purpose. The amount of the bond may be regulated according to the liabilities of the bank.

"The requirement that money received for transmission be sent within five days after its receipt.

"A provision placing the initial burden of proof with regard to the transmission of money upon the licensee.

"The requirement that books of record as prescribed by the proper state authority be kept by the licensee, subject to periodical inspection.

"I have talked with members of the Private Bankers' association about these proposed requirements. None of them who were at all trustworthy had much objection to them."

NEW PLATTSBURGERS

Men from Chicago and Vicinity Who Will Train from Sept. 8 to Oct. 5.

Approved enrollments from Chicago and vicinity for the fifth military training camp at Plattsburg, N. Y., Sept. 8 to Oct. 5, 1916, follow:

Adair, Frank R., Northern Trust Co.
Altrocchi, Rudolph, 5756 Blackstone-av.
Ames, Albert C., 106 N. La Salle-st.
Bateman, John A., 5927 Throop-st.
Beidler, Joseph A., 1106 Monroe Bldg.
Edwards, Athole B., 1000 Illinois Central Ry.
Fitzgerald, Philip D., 1201 Monroe Bldg.
Gaugler, Joseph F., 240 N. Wall-r-av.
Griffiths, Melville O., McCormick Bldg.
Herickes, E. H., 4733 Kenwood-av.
Howell, Edwin O., 1005 McCormick Bldg.
Jaskovsky, Fred, 19 S. La Salle-st.
Johnson, Elmer Wm., 1312 Wisnemac-av.
Ladd, J. W. B., 1254 Fillmore-av.
Lane, Roy A., 4315 S. Roby-st.
Larson, S. P., 400 Rookery Bldg.
Linstrom, Arthur C., 4369 Winthrop-av.
Kings, W. M., 1630 Corn Exch. Bank Bldg.
McLaurey, D. B., 4911 Greenwood-av.
McCord, Downer, 118 S. Dearborn-st.
McCready, Herbert A., 5919 Wabash-av.
McWilliams, Thos. A., 906, 38 S. Dearborn.
Morrison, Benj. F., 6144 University-av.
Noyes, Walter M., Nrtional City bank.
Ryer, Julian C., 1410, 69 W. Washington.
Schuham, E. A., 3829 West End-av.
Seegers, Edward A., 125 W. Monroe-st.
Shotwell, Stuart M., 400 Rookery.
Shapiro, Benjamin, 1400 Monroe Bldg.
Spaulding, Keith, 76 W. Monroe-st.
Spiney, Warren A., 6819 Glenwood-av.
Stevenson, John A., 1000 Rookery.
Taylor, Irwin R., 6342 Kenwood-av.
Williams, Albert T., 175 Jackson-blvd.
Von Noe, Adolf C., 1364 E. 56th-st.
Zimmerman, Herbert P., 731 Plymouth-ct.
Vigeant, Gregory, Jr., 175 Jackson-blvd.
Kramer, Henry C., Alton.
Atchison, Paul, Atlanta.
Grote, Henry W., Dr., Bloomington.
Rogers, Samuel, Evanston.
Mahar, John, Flora.
High-t, David A., Mattoon.
Hostetter, Roy A., Oak Park.
Smith, Harlye L., Kewanee.

If the president signs the army bill each man attending the camp for the full term will receive a refund of $44.

LETTERS REVEAL WIFE'S DUAL LIFE; HE GETS DIVORCE

James G. Cronkrite Says She Told Him She Had Loved Affinity for Years.

Tobogganing on Olympus were drudgery on snowshoes when likened to the prose dactyls of W. E. Taube found in the correspondence of Mrs. Marjorie Dean Cronkite by her husband, James G. Cronkite, 4043 Sheridan road. The lilting phrases of Taube became evidence yesterday in a divorce action that brought a decree.

Mr. Cronkite, who is secretary and treasurer of the Chicago Vacuum Cleaning company, said he found, from a perusal of the letters, that his wife had been carrying on her affair with Taube for several years.

"And she confessed it," Cronkite told Judge Smith. "She said, 'Well, as long as the cat is out of the bag, I may as well admit it.'

"She said she hadn't expected to be found out, but she was perfectly willing to say she preferred the other man and loved him more than me."

Testimony of Friend.

B. E. Harris, general sales manager for the American Can company in the adding machine department, testified of endeavoring to effect a reconciliation between Mr. and Mrs. Cronkite as follows:

"I called upon Mrs. Cronkite to offer my services as a friend to see if a reconciliation could not be effected. I talked to her, and she finally admitted her relations with this Mr. Taube had been improper and that she loved him far better than she did her husband. She told me that this man and she had registered at the Hotel McAlpine in New York city as man and wife—that he had had improper relations with her on May 28."

"My Dear Marjorie."

The following letters were read into the evidence:

"My dear Marjorie: And now evening comes on dear, and the shadows are curtains that have shut out the two beautiful days in our hearts, and the dreams and the lasting fragrance of memories of you.

"It seems that when your touch is on my arm such balm of mind and perfect happiness exists, and I always leave on my visits as though I had been in a trance and keep trying to refresh my memory to see if it's only been a dream, or if it's all real. Our meal and chat at the Congress—now don't you really say we were happy as kiddies and the movies and the drive all so hearts that throb in sympathy in love, and just a slight pepper of jealousy, not genuine, merely love interest for each other, that's all.

"So, yes, we understand each other, and our phone calls just little whispers of aching hearts longing for each other, and so interested in each other's every move and action, our sweet farewell only a bon voyage.

Fond Touch of Lips.

"Our fond embrace and touch of lips. And that, too, shows our hearts are still very warm. And now, my love, I thank you for the few—yes, it seemed but a few—hours we spent together, and Oh how thankful I feel to God for his safe keeping of my darling girl! And your health looks so good and you were more like yourself than I have seen you for some time.

"I guess it is the rest up of quiet life and nerves rested. I do so want you to pack up your bag and make this trip west with me and take pot luck as it may be. Some day you will do this, won't you, love? And when that day comes we will have tested each other to a point that very few have, and we shall be entitled to a respite.

His Lonely Supper.

"And now, sweetheart, I have been to supper, and a lonely one it was, too. And then back to the library car with cigars.

"As I trotted down the steps to the street today my whole frame trembled, dear, with fond love for you, and as I turned and saw you wave, God protect you—once—twice—and then as I was ready to take the car you were hidden from sight. Have we not much to be thankful for, dear, for our consciences, for our untiring devotion—love is young as ever—and we can positively count on each other through thick and thin, and our watchful waiting seems to be as second nature now.

"We don't seem to grow uneasy or forget our devotion or what we mean to each other, and we can positively say we are for each other, poorer or richer, older or younger—no matter what tricks time should put on us or over us—our hearts will be as young as the day we met, even though care should wither our faces and time our frames.

"Lo, These Many Years."

"We will be always waiting with outstretched arms—waiting, ever waiting, to clasp each other and say, 'Let us spend the balance of our lives in keeping each other happy, for we have waited patiently, lo! these many years. My heart, arms, body, and soul are waiting your coming. And no matter when the time allotted comes, you will find me your shelter, your protector, your loved sweetheart. Yes, always—for love may show some on the surface, but the heart has been and is full of you always and will always remain so.

"'You know, when a glass is full of water you can't put more in it. There is no room, and you can only fill it by pouring it out. And so it is with my heart. It is full of you, and no one—no, nothing—can be put into it, for you fill it all, and if any one would try it would just run over and still stay full with praises for you and God's helping hand to be as you know I would always want you to be.'"

Held on Serious Charge.

George Walton, 35 years old, who says he is a barber and lives at West Forty-eighth and South Green streets, was held to the grand jury on bonds of $5,000 when he was arraigned before Judge Gemmill in the Hyde Park court yesterday afternoon on a serious charge.

'THIRD DEGREE' YARN FIZZLES

Choir Boy Says Police Didn't Touch Him, but Had Him Frightened.

ECHO OF THEFT IN PEW.

After causing a thorough investigation by Capt. William Cudmore of the Rogers Park police station into charges he was beaten by Detective Sergt. Howe, Robbie O'Donnell, the 17 year old choir boy of St. Ignatius' church, admitted the charges were unfounded.

O'Donnell was thought by the police to have taken a purse containing $500 from a pew in the church. He was summoned to the station on a pretext and subjected to a fire of questions for more than two hours in a room alone with Sergt. Howe.

After examination the boy was seriously ill, and it was reported that Howe had beaten him during the course of the questioning. But yesterday O'Donnell explained.

"I guess I have been going to the movies too often," he told a TRIBUNE reporter. "I knew I was going to get what they call 'the third degree,' and I was scared. Howe did not lay his hands on me except to push me into the room. But he stood right over me when he was questioning me.

"I thought that he was going to hit me at any time, just like they do in the movies. I have a weak heart, and it got to beating so hard that I was sick and fell back in my chair.

"Then I saw all the other policemen marching in to get their pay. I thought that they were all coming in to take a turn at making me say I stole the purse That was worse than anything."

After the boy was released he was helped to the home of his grandmother, Mrs. Katherine O'Donnell, 6710 Sheridan road, and a physician was called. Mrs O'Donnell was indignant.

"I don't care whether they hit him or not," she said. "They almost killed him. Robbie has a weak heart, and any fright may send him off. That 'third degree' system should be stopped."

Injuries When Hit by Car Fatal.

John Darraulous, 4240 South Ashland avenue, died in the county hospital last night of injuries he suffered Aug. 31, when he was struck by a street car at Thirty-eighth street and Ashland avenue.

GAIRDNER BACK IN PULPIT; ANNA'S HUSBAND "ROUSTER"

Thomas McCarty, "Mystery Guest," Spouse, Ordered Out of Detroit While Wife Stays in Jail.

While today the Rev. R. H. Fortune Gairdner resumes with the forgiveness of his congregation his pulpit in St. Martin's church of Austin, Thomas P. McCarty will be walking wearily away from Detroit.

McCarty is the husband of the girl known as "Anna Stearns," for whose plight in being arrested for the theft of a silver mesh bag Dr. Gairdner achieved much undesirable mention in the newspapers. Dr. Gairdner tried to put in a good word for Anna, but it caused him only trouble.

McCarty tried to bail his wife out of the Detroit jail yesterday, but instead he was arrested under the loitering ordinance and told to leave the city. The cards of many lawyers in his pocket caused speculation until he explained they were given to him in St. Louis, where he was a doorkeeper at the Democratic convention. So he waved a kiss to Anna through the bars and was gone. St. Martin's vestrymen announced yesterday there is an end to the Gairdner investigation and the minister is forgiven.

CHEVROLET

CHEVROLET MAKES GOOD ITS PROMISE

When the Chevrolet Motor Company first offered its Model "FOUR-NINETY" Touring Car to automobile dealers and the public at the New York Show in January, 1915, with electric lights and starter, at the then sensational price of $550, the management stated frankly that the name "FOUR NINETY" really meant something and that, whenever the company's manufacturing facilities and production justified it, the price on this car, electrically equipped, should be $490.

Since the above date, the Chevrolet Company has completed the best motor plant in this country; has built and equipped an up-to-the-minute axle plant; has acquired a complete transmission plant, and has in operation seven large assembling plants. The Chevrolet Company has now reached a volume of production which enables it to make good its original promise.

We are pleased to advise that the 1917 contracts, which are now going out to Chevrolet dealers, present the Model "FOUR-NINETY" to the public at $490, fully equipped, with a standard, two-unit electric lighting and starting system built into the car.

THIS MAKES THE MODEL "FOUR-NINETY" THE LOWEST PRICED ELECTRICALLY LIGHTED AND STARTED AUTOMOBILE IN THE MARKET TODAY.

CHEVROLET MOTOR COMPANY
RETAIL BRANCHES
2612 MICHIGAN AVE. Telephone Calumet 3394
1133 LAWRENCE AVE.

Factories NEW YORK CITY·TARRYTOWN on HUDSON FLINT·MICH·ST·LOUIS·MO·OAKLAND·CAL· OSHAWA·CANADA·FORT WORTH·TEXAS

SAXON

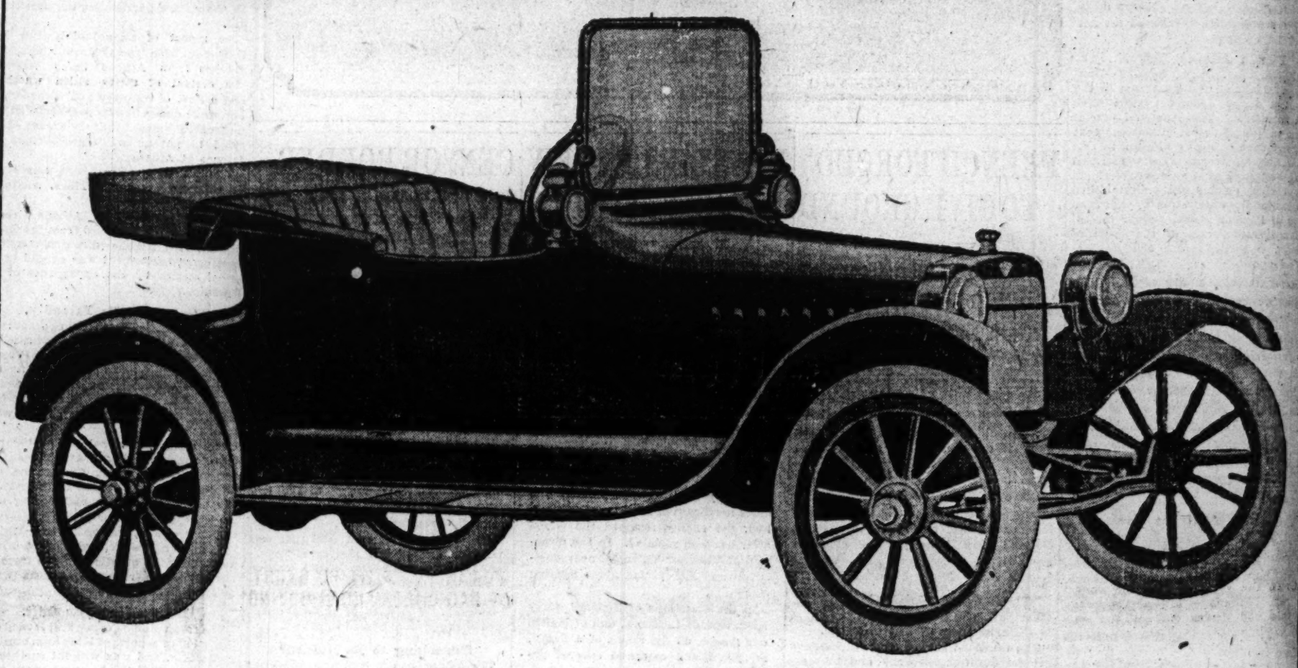

Lowest-priced car in the world with these modern features

HIGH SPEED SAXON MOTOR. This is a 4-cylinder, L-head, high speed Continental motor, built to Saxon specifications and design by the Continental Motor Company—the world's most famous makers of automobile motors.

The 4 cylinders are cast en bloc; crank case integral; 2¾ in. bore x 4 in. stroke. It is possessed of unusual power, smoothness, quietness, flexibility, operative economy, and coolness under all conditions. Friction and vibration have been practically eliminated; and this motor develops far more power from a gallon of gasoline than was formerly within the ability of the larger motors of the costly cars.

It will idle down to a walking pace, and pull steadily along without a murmur from the motor. And so great is its flexibility that it will leap to racing speed in less than 30 seconds.

The records this motor has set up in economy are unequaled by any other automobile. It averages 30 miles to a gallon of gasoline, and 125 miles to a quart of oil. Its three-year record of top-quality service, under every condition of road and weather, to thousands and thousands of owners in all parts of the country, is proof positive of its rugged strength and stability.

It will take you everywhere that you want to go.

THREE SPEED TRANSMISSION. Saxon Roadster is the lowest-priced car in the world that has a three-speed sliding gear transmission. This is one of the many features that prove the up-to-dateness of Saxon Roadster. Among high quality cars it is the only type of transmission used. Its advantages are three-fold. On hills it enables you to get far more speed on less power. It gives 25% swifter acceleration. And it protects the motor from over-heating and over-working because the proper speed can be maintained under all road conditions. A car which has not three-speed transmission simply cannot compare with the Saxon Roadster in flexibility and efficiency.

TIMKEN AXLES. To the motor wise there is no need for elaboration on this feature. Timken axles are conceded to be the finest axles manufactured. Throughout the chassis are the famous Hyatt Quiet bearings—another costly car attraction.

STREAMLINE BODY. In smartness and attractiveness of appearance Saxon Roadster is absolutely unrivaled. Its streamline design is another piece of evidence which establishes the superiority of Saxon Roadster in the low-priced field.

HONEYCOMB RADIATOR. This honeycomb radiator assures you that your Saxon will always keep cool. You can pull for mile after mile through heavy sand, on low, without the water in your radiator coming to a boil.

ROADABILITY. Though light in weight, Saxon Roadster is so ably designed, so strongly constructed, and so well balanced, that it clings closely to the road—even over the roughest spots—or in going at a high rate of speed. This marked roadability of the Saxon also makes it "handle" most easily.

ATWATER-KENT IGNITION SYSTEM. This ignition system is regarded as one of the best and most efficient systems on the market. The highest-priced cars can have no better. It has been proved the best type of ignition for a small, high-speed motor.

EASY RIDING. Saxon Roadster is the easiest riding, most comfortable, low-priced roadster in the world. The long, resilient springs are made of the best quality vanadium steel. The spring suspension is of the cantilever design—the most approved type known. The seat is 40 inches wide, and there's plenty of leg room.

ECONOMY. Saxon Roadster is the most economical car in the world. In addition to the fact that it gets 30 miles from every gallon of gasoline, and 125 miles from every quart of oil, it is also the cheapest to keep up from the standpoint of repair and replacement expense. The records on cost of repair parts for all Saxon Roadsters in use during the past three years show that the average cost per car during that time is less than $10.

Just repeat that to yourself—less than $10 per car for repair parts during more than two years' service. Think what that proves as to the quality of Saxon Roadster construction. Think what it proves as to the ability of Saxon Roadster to stand up under the hardest kind of service.

Another feature of Saxon Roadster economy is its easiness on tires. In the first place, tires for this car cost but $9.50 each, and this is a big saving when compared with the cost of tires on other low-priced roadsters. In the next place, because Saxon Roadster is so well designed and balanced and of such light weight, a set of tires commonly lasts 6,000 miles or more.

Now stop for a moment and count up the many superior, more modern features of Saxon Roadster.

And you'll come to the same conclusion that thousands and thousands of other buyers have reached—that Saxon Roadster is the lowest-priced, absolutely modern car in the world.

The price of Saxon Roadster is $395 f. o. b. Detroit. For $50 additional, we will supply an electric starting and lighting system.

SAXON AUTOMOBILE COMPANY
OF ILLINOIS

Michigan Ave. at 23rd St.
JAMES LEVY
President
OPEN EVENINGS

Phone Calumet 4626
C. C. LAKE
Manager
OPEN SUNDAYS

INVESTIGATE OUR EQUITABLE INSTALLMENT PLAN

...ONER BACK IN PULPIT; ...'S HUSBAND "ROUSTED"

...s McCarty, "Mystery Girl's" ...use, Ordered Out of Detroit ...le Wife Stays in Jail.

... today the Rev. R. H. Fortescue ...r resumes with the forgiveness ... congregation his pulpit in St. ...'s church of Austin. Thomas P. ...y will be walking wearily away ...etroit.

...rty is the husband of the girl ... as "Anna Stearns," for whose ...in being arrested for the theft ...silver mesh bag Dr. Gairdner ...d much undesirable mention in ...wspapers. Dr. Gairdner tried to ... a good word for Anna, but it ... him only trouble.

...rty tried to bail his wife out of ...troit jail yesterday, but instead ... arrested under the loitering or... ... and told to leave the city. The ...f many lawyers in his pockets ... speculation until he explained ...ere given to him in St. Louis, ...he was a doorkeeper at the Dem... convention. So he waved a kiss ...a through the bars and was gone. ...rtin's vestrymen announced yes... there is an end to the Gairdner ...gation and the minister is for...

CENSUS SHOWS MORE GIRLS AT WORK THAN BOYS

School Survey of Chicago Reveals 70,439 Under 21 Years Old Employed.

Women seem to be taking up the work of the world. An industrial census of 6,000 employers to learn conditions of children in industries has been completed by W. L. Bodine, superintendent of compulsory education. It was made public yesterday by Jacob M. Loeb, president of the board of education.

The census indicates there are more girls at work than boys. In every classification, except that of office boy, girls are in the lead. A girl can't be an office boy. Out of 70,439 boys and girls under 21 years old recorded in the report, there were 37,249 girls working and 33,190 boys.

How They Classify by Ages.

The preponderance of girls begins at the age of 16 years. The report dealt with more than half the minors between the ages of 14 and 16 who are at work. There were 4,475 boys to 3,135 girls. Between the ages of 16 and 18, however, the girls lead with 11,561 to 11,294 boys. There were 23,553 girls at work between the ages of 18 and 21 and 17,541 boys.

Enumerators who made the regular minor population school census made the industrial census. It shows some boys over the age of 14 years work for $1.50 and $2 a week. In general, office boys and workers between the ages of 14 and 16 years were paid from $3 to $5 a week. In a few instances, they were paid salaries of $8 and $10 a week. Between 16 and 18, the wage scale was from $3 to $13.50. There were a few exceptions at $14 and $15.

There were some between the ages of 18 and 21 who were working for $3 a week, and a considerable number working for $3.50 to $5. The average was from $10 to $12, however, and some salaries went as high as $20 a week.

Views of the Schools.

About 3,500 of the 6,000 employers consider the public schools as efficient. There were 364 who do not think the schools are efficient and the rest were noncommittal. The greatest number of complaints on poor work came because of poor writing, bad spelling, and arithmetic.

Some employers voiced their sentiments against college men. They said they prefer high school graduates to college graduates. Some firms demand a high school education for the jobs they employ.

Several groups of children were traced to their homes. It was found that many did not have to work at so early an age. The large majority of more than 3,500 whose home conditions were investigated, came from fair homes. Nearly 10 per cent came from "good homes," and less than 20 per cent came from "poor and insanitary homes."

"Often the vacation rush for work," the report reads, "lowers the wage schedule and drives out children who need employment. Children who might easily be going to school are working for $3 a week."

Of the group investigated there were 2,871 "necessarily employed." The number intending to return to school was 604. There were fifteen physically deficient and five mentally deficient.

Classes of Employment.

Of 2,960 children between 14 and 16 their kinds of employment was as follows:

Factories	1,120	Stores	468
Offices	742	Miscellaneous	630

The average wage received is as follows:

38	$1 to $2.00	281	6.00
35	2.50	52	6.50
118	3.00	64	7.00
161	3.50	28	8.00
213	4.00	7	8.50
304	4.50	10	9.00
719	5.00	2	9.50
171	5.50	3	10.00

"White Collar" Jobs Sought.

"Too many young men," reads the report, "permit social pride to lead them to clerical labor or 'white collar' jobs with small pay, in preference to overalls or the garb of mechanicians, to technical or skilled labor that leads to a higher wage standard. It was the opinion of many employers that the average youth scorns to begin at the bottom and work up.

"They have an ambition to begin at the top, or as near the top as possible, with the result that many swiftly slide down to the bottom because they lacked technical knowledge and personal experience in all branches of the business."

Many with Little Schooling.

Many minors go to work with little schooling. The grade classification of minors between 14 and 16 years who have secured work certificates during the last year is as follows:

Third grade	146	Seventh	2,893
Fourth	813	Eighth	5,549
Fifth	1,217	Ninth	1,113
Sixth	2,196		

There were 1,815 children who secured certificates the day they went to work without waiting to finish their grade.

YOUTHS HELD FOR THEFT OF CAR THEY WRECKED.

Said They Owned Auto Which Overturned and Caught Fire, but License Shows Otherwise.

Thomas Tracy, 17 years old, and Michael Murphy, 22 years old, who narrowly escaped injury Friday morning when a stolen automobile in which they were riding overturned and caught fire, were locked up at the Thirty-fifth street station yesterday, suspected of stealing the car.

The automobile is owned by Paul Schubert, 2511 South State street, and was stolen several days ago. It was severely damaged.

GIRL FALLS IN SKYLIGHT.

Netting Gives Way as Child Peers Into Space in Her Home.

Mildred Fox, 15 years old, 721 North Clark street, fell twelve feet down a skylight space yesterday in the building where she lives. Her skull was fractured. She was taken to the county hospital. She was standing on a chair peering down into the shaft. When she leaned against the protecting netting it gave way.

LOVE LAUGHS AT LAWYERS

Prof. Charles Ross Dines Married His Pupil, Charlotte Everett, Last Night, in Spite of Another Pupil's Suit.

WEDS AS GIRL BARES LETTER

$30,000 Breach of Promise Suit Forgotten at Society Nuptials.

(Continued from first page.)

that he would not be able to do so for years in the future; that his salary as a teacher was just sufficient to support himself, and thus he broke our engagement.

"Then I found he was to marry another girl. I have nothing to say against her, however. She is marrying the man I would have married.

"I loved Prof. Dines. We were students together at Northwestern university. I was never a pupil of his. Our love grew gradually and was not a sudden passion upon the part of either.

"When I came west Prof. Dines continued teaching. I took up elocution and had saved a little money looking forward to the time when we would set up housekeeping. We corresponded regularly, very regularly. I have a box full of his letters. In practically every one he spoke of the time when we would be together in our home. He wrote me just as any other man in love would write his sweetheart.

"Tonight he marries another girl. I wish him happiness."

Shows One Letter.

Miss Grove said the following letter is the last she received from Prof. Dines. It bears the date April 8, 1915, and reads:

My Dear: Needless to say I was surprised and yet glad to see the letter in the familiar handwriting, as I had thought after the way I had acted you would care to have nothing to do with me. I know that I owe you an explanation, and, if such a thing could help in the matter which touches us both so deeply, an apology; but I acted as I thought right under the circumstances.

I will begin by saying that in it all I acted more with the thought of what was best for you than of anything else. I had kept you waiting for five long years, years which seemed longer to me than to you, I am sure, yet happy years in the anticipation of the outcome. Imagine, then, the sad blasting of my hopes when I found that with it all this outcome was seemingly as far in the distance as ever.

Found Salary Too Small.

I found, to speak quite plainly, that the salary which I should receive as teacher for some years was barely enough to keep myself on, without prospects of saving anything. How foolish, then, for me to attempt anything further than this. And what was the fair thing for me to do to you? If I told you of it I was sure you would laugh at me and, in the generosity of your nature, tell me that this made no difference, whereas I knew that it would wreck our happiness for all time.

And so I thought the best thing to do was just to break everything off, as you know I had thought of doing before. I knew it would be hard for us both, but better, much better, than the other way. And I have been living here with the thought of real happiness placed far in the distant future, if at all.

Asks for Forgiveness.

I hope you will forgive me and try to see my side of it a little in thinking of you. As to any favors you may ask of me, I think you know that anything I can do that you want me to do I shall be glad to do. I am sorry that I cannot come out to Omaha as you suggest and I can't see that much good could come of it except a renewal of the heartaches that I felt when I treated you as I did.

Thank you for writing me as you did. Please, Dickie, try to think as well of me as you can, and believe me ever, most sincerely yours,

JACK.

WOMAN STOPS STREET FIGHT

Leaps from Car When Two Policemen Refuse to Interfere.

Mrs. A. Spellman of 2728 West Congress street did something that two Chicago policemen refused to do. Jumping from a Halsted street car after midnight yesterday at Maxwell street, she rushed up to where a group of men were each trying to take a kick at a man lying on the sidewalk.

"Get away from there," she ordered. And the men obeyed.

The fight was witnessed by a police sergeant and by a policeman on the street car. The latter told Mrs. Spellman he was off duty and was going home. The sergeant standing on the corner sagely advised a visit to the Maxwell street police station in the morning and a warrant for assault.

Made Political Speech.

The man who was rescued by Mrs. Spellman is David Heller, 1214 Blue Island avenue. Heller had just finished a speech at the meeting at the headquarters of the reunited Republican club of the Twentieth ward, located at 803 West Twelfth street. While walking home from the meeting with his brother Sam a group of men met them and started to tell the speaker of the evening that he mustn't say such nasty things again about Harry B. Miller, running for state's attorney. Heller replied that this was a free country. He was knocked down.

Heller and his brother and Max Goldstein, 557 West Twelfth place, who also accompanied them, all declare that the fight was started by Louis Krakow, Mayor Thompson's Maxwell street marketmaster. Krakow, they said, was the leader of the gang that "jumped" Heller. They took out an assault warrant for his arrest in the Maxwell street court. Krakow retaliated by swearing out similar warrants for the Hellers. The case will be heard on Tuesday.

She Wasn't Afraid.

After she had safely placed the men on a street car Mrs. Spellman proceeded home. A TRIBUNE reporter called her up.

"I am a citizen and when that policeman told me he was too tired to get off the car I felt that it was my duty to do so," she laughed over the phone. "Those men obeyed every word I spoke to them. They were afraid of me. There was another tired policeman standing there on the corner. I do not know whether he saw the fight or not. He told the men that it would be safe for them to get on the car, but made no move to help them, so I had to do that.

"From my experience last night I think that women would make better police than men do. I am sure that women could preserve better order and peace than men. There should be more policewomen."

"Have you ambitions in that direction?" she was asked.

"Yes, I intend to enter the next examination they hold for policewomen. I am just the right build for that job and I think I could hold it down successfully."

ATTORNEY CULVER A KICKER.

Morrison Lawyer Arrested for Attack on Smallish Newspaper Camera Man.

Frank E. Culver, attorney for Edward W. Morrison, was arrested yesterday on a warrant charging assault and battery.

The complainant is James Northmore, a photographer for the Chicago Herald. Culver was released on bonds of $500.

Northmore had been assigned to get pictures of the principals in the Morrison case. The photographer was waiting outside the federal building and as the witnesses came out, accompanied by Culver, the photographer raised his camera.

The camera and possibly the stature of the photographer, who is young and diminutive, attracted the attention of the attorney, who rushed at Northmore and without warning kicked the camera from his hand.

ROOKETTES FIND THREE MILE HIKE RATHER WEARING

Three of Them Retire to Places at Dinner Already Prepared.

Lake Geneva, Wis., Sept. 2.—It took the women of the second encampment one hour to finish their three mile hike this afternoon. The only smiles were on the faces of Ensign C. F. Martin and Radio Electrician Sullivan of the Great Lakes Naval Training station. Everybody, however, said she had a perfectly beautiful walk. Gen. Eleanor Countiss said she had a lovely time and dropped into a chair in the Countiss yacht waiting at the Lake Geneva pier to take the rookies back to camp.

Somewhere in Wisconsin, via Messenger to Lake Geneva.—Mrs. Tracy Drake, Mrs. Edward F. Swift, and Mrs. Henry Huntington have dropped out of the three mile hike to the town of Lake Geneva. They began the march a little to the rear of the lines. Two or three times they were obliged to double step it. They forded a spring with little difficulty, but finally gave up the trip at a convenient distance from the Swift residence after they had completed a mile, charitably speaking.

For Strategic Purposes.

Then the courier to Ensign C. F. Martin who led the rookies in their first hike, brought word the society women had decided they wished to take dinner together informally this evening.

The hike was maintained at the rate the army men move in long distance marching and had been arranged to follow the shore along the old footpath used by the Indians, who made Wisconsin woolly not so very many years ago. The other officers stood it bravely. Gen. Eleanor Countiss was in the lead, although Honorary Commandant Jeanette Moffett and Col. Mrs. Ira Couch worked up to the front of the column before the first half of the march was finished.

Just a Bit Weary.

Capt. Elizabeth Chapin had flushed cheeks and a wan gray in her usually sparkling blue eyes and Private Mrs. Charles T. Yerkes looked a trifle tired before the march was two-thirds over. They jauntily announced, however, that they were having the time of their lives.

Capt. Chapin had been one of the rookies in the swimming class this afternoon when the girls braved the chilliest kind of a breeze and stayed in the water for some time, although it, too, might have been more comfortable.

WOMAN TELLS WEIRD STORY OF BAD CHECK AND SHOOTING

Mrs. Blanche Seeds Informs Judge She Wounded Man and He Continues Case for Inquiry.

Mrs. Blanche Seeds, 18 years old, 2939 West Twenty-ninth street, told the police yesterday that she shot a man, whose name she deemed to divulge. She said he was responsible for the breaking up of her home. Irene, 6 month old daughter of Mrs. Seeds, is in the county hospital. Her husband left her, she said, following the trouble. Another man, whose name she also refused to reveal, she said caused her to pass a bogus check on William King, a grocer, at Forty-seventh street and Emerald avenue. She repeated her story to Judge Courtney in the stockyards court.

"I met this man on Aug. 10," she told Sergt. John J. Farrell. "I did not know him. He flirted and made an appointment with me for the next day. After I met him a few times I asked him for some money. He said he didn't have any, but he showed me a check. He said it was forged and that I should pass it and he would give me half of the proceeds. I went in the store and tendered the check, which was accepted. When I emerged the man had gone."

TEN ARE BITTEN BY DOGS.

Six Children Among Victims of Unguarded Animals During Day.

Ten persons, six of them children, were bitten by dogs yesterday. The victims: Melvin Boch, 6 years old, 46 West One Hundred and Fourteenth street. George Farris, 7 years old, 2934 West North avenue. Ida Rosenzweig, 7 years old, 6752 South Halsted street. Henry Steinberg, 8 years old, 1086 West Monroe street. Sigmund Schmidt, 9 years old, 4424 Cullom avenue. Bernard Olson, 11 years old, 720 North Lotus street. Edward Leske, 7005 South Halsted street. Sidney Kohn, 5043 Forest avenue. H. H. Hoyland, 5555 South Green street. Thomas Pappas, 129 West Forty-fifth street.

AMULET THIEF JAILED AGAIN.

Man Convicted of Stealing U. of C. Treasure Sentenced for Another Theft.

John C. Hartzell was sentenced to an indeterminate term of from one to twenty years by Judge Thompson yesterday for the theft of jewelry valued at $200 from the residence of Leo E. Rapp, 5209 Winthrop avenue, June 25. He pleaded guilty. Hartzell gained publicity a few years ago when he was arrested and convicted for stealing a golden amulet from the University of Chicago.

MRS. SARAH SMITH TO WED.

Former Yale Fullback Gets License to Marry Wealthy Chicago Widow.

Spokane, Wash., Sept. 2.—A marriage license was issued at the courthouse here today to Ralston Wilbur, former fullback on the Yale college football team and at present engaged as a salesman of implements, and Mrs. Sarah E. Smith, a widow of Chicago, reported to be one of the biggest stockholders in the Hecla mine.

NAB BRIDE FOR SHIELDING CHUM

Wife of Chicago Dentist Accused of Shielding Friend Now Under Indictment.

OTHER GIRL BRIDE, TOO

Two brides of a few months, who, less than a year ago were Delta Theta Tau sorority chums, were arrested yesterday—one for theft and the other for a devotion to her friend that kept her from "telling."

One is Mrs. Charles R. McFarland, 537 Belmont avenue. Last March she became the bride of a young dentist. The other is Mrs. Herman Simon, who was married on Aug. 16 in Detroit. Mrs. Simon is accused of shoplifting. Mrs. McFarland is accused of having shielded her friend.

As girls they met in boarding school and became firm friends. When they returned to their homes in Indianapolis Mrs. Simon, who then was Ella Carroll, confessed to her friend, who then was Mary Heath, that she had committed an offense that later became the basis of indictments for shoplifting. The amount was $400. She said she must go away, and she did.

Miss Heath come to Chicago on a visit. She met Dr. McFarland and they were married.

Mrs. McFarland had not told even her husband of the misfortune of her friend. Yesterday a detective called at their home. Mrs. McFarland was arrested. Then she broke her silence and told her husband. Dr. McFarland took steps to see that Mrs. Simon answers the charges. In the meantime the two friends are being held awaiting advices from Indianapolis.

Winter's zero days are coming! See Richardson & Boynton Co. heating plants.—Adv

HOYNE DEMANDS OPERATIONS FOR CHRONIC INSANE

Cites Slaying of Pettit's Bride as Emphasizing Need of Sterilization.

Sterilization of the hopelessly insane was advocated by State's Attorney Hoyne yesterday as a result of the murder of Katherine Kelser Pettit by her husband, J. Maurice Pettit.

Mr. Hoyne placed Pettit in the same category of defectives as Russell Pethick, who murdered Mrs. Coppersmith and her child; Roswell Smith, who killed little Hazel Weinstein; Richard Ivens, hanged for the murder of Mrs. Hollister, and others who have committed murders of a similar type in Chicago.

Every one of these men whose crimes rank among the most atrocious in the city's history was regarded by his family and friends as a "harmless defective." They are classified under the head of sadists by experts in sexual psychopathy. Jack the Ripper is the arch type of the class.

No Trace of Slayer.

No trace of Pettit was found by the police during the day. After pawning the diamond ring he had stolen from his bride's finger after slashing her throat with a razor, he disappeared. Chief of Detectives Charles J. Larkin believes he has escaped from the city.

"The need is urgent in Illinois," said State's Attorney Hoyne, "for a statute making the sterilization of the hopelessly insane compulsory. However, competent doctors should determine whether the person is hopelessly insane. This should apply to women as well as men. If such a law were passed, I believe crimes of this nature would greatly diminish.

"The community is always in danger from such persons as Pettit. Housewives, mothers, and babies are not safe from these fiends. Whenever a crime of this kind is committed the relatives in a majority of cases say they believed the subject to be merely a harmless defective, never dreaming the person would be guilty of such a crime. It's the same old story that is told every time after such a crime has been committed."

Insane Only at Times.

"Pettit may have been a defective of a certain kind," said Chief of Detectives Larkin, "but I do not believe him insane, except at times, and momentarily. His murder of his wife was unpremeditated. He killed her with her brother's razor. If he had planned the crime he would have taken some weapon to the apartment."

CONJUGAL INFELICITIES

Reasons Why Some Folks Seek Divorces, as Related in Court Yesterday.

If you are considering applying for a divorce you may me interested in knowing about

ABRAHAM KRUP, who says, among other things that Anna kept HIS FALSE TEETH for two weeks so he couldn't eat.

MRS. IRENE NOLAN, who says hubby tried to SUFFOCATE HER with a pillow and read NEWSPAPERS IN BED after midnight, when she was trying to sleep.

MRS. EMILY HARTMAN, who says he just UP AND LEFT.

MRS. ALPHONSO GOODRICH, who says Alphonso WOULDN'T LET HER IN HIS HOUSE at 5673 Washington boulevard.

ASSERTS GENIUS HUSBAND HURLED HIS LOVING CUP

Mrs. Breuer Also Charges "My Boy" Author Boasted of His "Conquests" to Her.

Mildred Breuer is married to a "genius." For a long time she felt flattered to be pointed out at cafés as the wife of Ernest Breuer, the debonair composer of "My Boy," "That Irish Tango," and other popular numbers.

Now, however, in her bill for divorce, she complains that Breuer was continually informing her "of his great popularity" with women, who, having the great fortune to meet him, immediately fell in love, "to his great annoyance and discomfiture."

Then, too, she could no longer tolerate Ernest because when they strolled through different sections of the city "he would point out houses to his wife, stating that 'there lives so and so, who is crazy about me'; that he was out with her and had a lovely time."

Mrs. Breuer avers her husband has been guilty of improper conduct.

Breuer told his wife, the bill states, "that being overburdened with work in his profession as a singer and writer of songs, he was obliged to visit one of the springs or health resorts to recuperate. He would depart then, and leave his wife with barely sufficient means."

PAIGE

The Standard of Value and Quality

We Invite All Chicago

Don't fail to see the mammoth scenic spectacle, "The Climb of Mount Hood" which is being exhibited in our show room window to-day and every evening during the coming week.

Bring all the family—especially "the kiddies." It will be as much of a treat for them as the circus.

This is undoubtedly the most unique window display that has ever been offered in the United States, and will prove the talk of Chicago. It depicts with amazing fidelity the recent record-breaking climb of Mount Hood, Oregon, by a Paige Fairfield "Six-46."

This climb, as you probably know, was the most remarkable event in motordom during 1916. With a large field of competitors, the Fairfield was the first car of the year to reach Government Camp, where it was awarded the Pridemore Silver Trophy. This is a grueling climb in itself—the classic event of the Northwest.

But that is not all of the story by any means.

Despite the dire warnings of everyone at the Camp, that same Paige then turned its nose toward the clouds and battered its way to an elevation of 9,500 feet above sea level—more than a quarter of a mile beyond the timber line—three miles further up Mount Hood than any motor car had ever climbed before.

There never was a more terrific battle in the annals of mountain climbing. At times the Fairfield was completely sheathed in ice; and when it finally came to a halt, that stout-hearted champion was resting on a **60 per cent grade.**

So don't forget to come and see this window display. Come to-day if you can, but, if not, make your visit early in the week.

PAIGE-DETROIT MOTOR CAR CO., DETROIT

BIRD-SYKES COMPANY

DISTRIBUTORS

2215-2217 MICHIGAN AVE. PHONE CALUMET 6060

WILSON POINTS PROMISES KEPT BY DEMOCRATS

Calls G. O. P. Moral Failure In Speech of Acceptance at Shadow Lawn.

(Continued from first page.)

president declared: "This extraordinary recital must sound like a platform, a list of sanguine promises, but it is not. It is a record of promises made four years ago and now actually redeemed in constructive legislation."

MAKES BID TO PROGRESSIVES.

The president made a bid for the Progressive vote by saying that "we have in four years come very near to carrying out the platform of the Progressive party as well as our own, for we are also progressives."

Further along, rebuking foreign born Americans who are not loyal to the United States, he said: "I am the candidate of a party, but I am above all things else an American citizen."

When Mr. Wilson declared that the revolution in Mexico is right, and that so long as its leaders represent, however imperfectly, a struggle for freedom, he is ready to serve their ends, the crowd applauded. Applause also greeted his declaration that America must do its part in laying the foundation for world peace.

DEFENDS FOREIGN POLICY.

The policy of the United States in dealing with violations of the rights of Americans as a result of the European war, the president outlined thus: "That property rights can be vindicated by claims for damage when the war is over, and no modern nation can decline to arbitrate such claims, but the fundamental rights of humanity cannot be."

The audience which listened to the president's address of acceptance was made up largely of residents of New Jersey coast towns, but included Democratic leaders from every section of the country and delegations from New York, Pennsylvania, and other nearby states.

Wilson Family in Audience.

Directly in front of the speaker's stand sat Mrs. Wilson, the president's wife, dressed from head to foot in white, with diamonds sparkling at her throat.

Not a bit of color showed in her becoming costume, even the flowers in her belt were pure white.

With her were Margaret Wilson, the president's daughter, also in white, Miss Helen Woodrow Bones, Miss Lucy and Mary Smith of New Orleans, and the military and naval aids of the president, Col. W. W. Harts and Capt. Robert Berry.

Directly to the left sat Vice President Thomas R. Marshall with his wife and a party of friends, while close behind were grouped the members of the cabinet and other notables.

Cabinet Members Present.

Secretary Lansing, Secretary Houston, Secretary McAdoo, and Postmaster General Burleson represented the cabinet and virtually all the members of the notification committee, the Democratic national committee, the Democratic campaign committee, and the associate campaign committee of Progressives also was present.

Long Branch and West End were decorated in red, white, and blue for the occasion and the crowds which attended the ceremony were in festival mood. Mr. Wilson himself was seldom without a smile throughout the day. Prior to his speech he entertained at lunch, but tonight he remained at Shadow Lawn with members of his family and his closest advisers until time came to depart for Washington.

The president will arrive in Washington early tomorrow and after a stay of three hours will leave for Hodgenville, Ky., to deliver a Lincoln speech on Monday. He will return to Washington Tuesday afternoon.

'WEASEL WORDS' ORIGINATED BY MAINE GUIDE, SAYS T. R.

Tells How at Dinner with Woodsman's Brother, Who Likens Wilson to "Green Fir Log."

Lewiston, Me., Sept. 2.—[Special.]—Theodore Roosevelt has disclosed the genesis of the expression "weasel words," applied to President Wilson's expression. He was taking dinner with Bill Sewall, Maine guide and woodsman, and recalled it was Bill's brother Dave who put the idea of "weasel words" in his head.

It was up on Mount Katahdin, and it was thirty-seven years ago. Dave, who was guiding Roosevelt, described the slippery character of a man he knew.

"He can take a word and weasel it around and suck the meat out of it like a weasel sucks an egg," said Dave. Roosevelt said he never had forgotten the expression. When he sought for a phrase to fit Wilson's case the homely characterization of the Maine woodsman recurred to him.

"He's pretty slippery,' commented Bill Sewall when Roosevelt had told the story; "he'll work out of hitch like a green fir log."

Bill was referring to Mr. Wilson, of course.

M'ADOO SAYS HE DEFERS TO M'CORMICK AS "BOSS."

President's Son-in-Law Denies a Charge He Is Trying to Run the Wilson Campaign.

Long Branch, N. J., Sept. 2.—Secretary McAdoo today denied charges of some Democrats that he is trying to "boss" the Wilson campaign.

"I wish to take this opportunity," McAdoo said, laughing, while grasping Vance McCormick with one hand and a newspaper man with the other, "to publicly acknowledge that McCormick is the boss. What he says goes."

Man Missing Forty Years.

Police were asked to search for a man who has been missing forty years. He is Edward Crane O'Brien, 63 years old. Mrs. John Gillespie, his daughter, came here from New York to make the request. When 23 years old he worked in the Chicago stockyards.

WILSON, IN ACCEPTANCE SPEECH, DEFENDS HIS POLICIES; CITES LEGISLATIVE RECORD

THE text of President Wilson's speech of acceptance, delivered yesterday at Shadow Lawn, is as follows:

"I cannot accept the leadership and responsibility which the national Democratic committee has again in such generous fashion asked me to accept without first expressing my profound gratitude to the party for the trust it reposes in me after four years of fiery trial in the midst of affairs of unprecedented difficulty and the keen sense of added responsibility with which this honor fills (I had almost said burdens) me as I think of the great issues of national life and policy involved in the present and immediate future conduct of our government.

Whole Time to Nation.

"I think [illegible] have always sought, to justify the extraordinary confidence thus reposed in me by striving to purge my heart and purpose of every personal and of every misleading party motive and devoting every energy I have to the service of the nation as a whole, praying that I may continue to have the counsel and support of all forward looking men at every turn of the difficult business.

"For I do not doubt that the people of the United States will wish the Democratic party to continue in control of the government. They are not in the habit of rejecting those who have actually served them for those who are making doubtful and conjectural promises of service. Least of all are they likely to substitute those who promised to render them particular services and proved false to that promise for those who have actually rendered those very services.

Tells of Kept Promises.

"Boasting is always an empty business, which pleases nobody but the boaster, and I have no disposition to boast of what the Democratic party has accomplished. It has merely done its duty. It has merely fulfilled its explicit promises.

"But there can be no violation of good taste in calling attention to the manner in which those promises have been carried out or in adverting to the interesting fact that many of the things accomplished were what the opposition party had again and again promised to do but had left undone. Indeed that is manifestly part of the business of this year of reckoning and assessment.

"There is no means of judging the future except by assessing the past. Constructive action must be weighed against destructive comment and reaction. The Democrats either have or have not understood the varied interests of the country. The test is contained in the record.

"What is that record? What were the Democrats called into power to do? What things had long waited to be done and how did the Democrats do them? It is a record of extraordinary length and variety, rich in elements of many kinds, but consistent in principle throughout and susceptible of brief recital.

Says Failures Unseated G. O. P.

"The Republican party was put out of power because of failure, practical failure and moral failure; because it had served special interests and not the country at large; because under the leadership of its preferred and established guides, of those who still make its choices, it had lost touch with the thoughts and the needs of the nation and was living in a past age and under a fixed illusion, the illusion of greatness.

"It had framed tariff laws based upon a fear of foreign trade, a fundamental doubt as to American skill, enterprise, and capacity, and a very tender regard for the profitable privileges of those who had gained control of domestic markets and domestic credits, and yet had enacted anti-trust laws which hampered the very things they meant to foster, which were stiff and inelastic, and in part unintelligible.

"It had permitted the country throughout the long period of its control to stagger from one financial crisis to another under the operation of a national banking law of its own framing which made stringency and panic certain and the control of the larger business operations of the country by the bankers of a few reserve centers inevitable; had made as if it meant to reform the law, but had faint heartedly failed in the attempt, because is could not bring itself to do the one thing necessary to make the reform genuine and effectual, namely, break up the control of small groups of bankers.

Big Boon to Farmers.

"It had been oblivious, or indifferent, to the fact that the farmers, upon whom the country depends for its food and in the last analysis for its prosperity, were without standing in the matter of commercial credit, without the protection of standards in their market transactions, and without systematic knowledge of the markets themselves; that the laborers of the country, the great army of men who man the industries it was professing to father and promote, carried their labor as a mere commodity to market, were subject to restraint by novel and drastic process in the courts, were without assurance of compensation for industrial accidents, without federal assistance in accommodating labor disputes, and without national aid or advice in finding the places and the industries in which their labor was most needed.

"The country had no national system of road construction and development. Little intelligent attention was paid to the army, and not enough to the navy. The other republics of America distrusted us, because they found that we first thought of the profits of American investors and only as an afterthought of impartial justice and helpful friendship. Its policy was provincial in all things; its purposes were out of harmony with the temper and purpose of the people and the timely development of the nation's interests.

More Freedom for Commerce.

"So things stood when the Democratic party came into power. How do they stand now? Alike in the domestic field and in the wide field of the commerce of the world, American business and life and industry have been set free to move as they never moved before.

"The tariff has been revised, not on the principle of repelling foreign trade, but upon the principle of encouraging it, upon something like a footing of equality with our own in respect of the terms of competition and a tariff board has been created whose function it will be to keep the relations of American with foreign business and industry under constant observation, for the guidance alike of our business men and of our congress. American energies are now directed towards the markets of the world.

"The laws against trusts have been clarified by definition, with a view to making it plain that they were not directed against big business but only against unfair business and the pretense of competition where there was none; and a trade commission has been created with powers of guidance and accommodation which have relieved business men of unfounded fears and set them upon the road of hopeful and confident enterprise.

Currency Made Elastic.

"By the federal reserve act the supply of currency at the disposal of active business has been rendered elastic, taking its volume not from a fixed body of investment securities but from the liquid assets of daily trade; and these assets are assessed and accepted not by a distant group of bankers in control of unavailable reserves, but by bankers at the many centers of local exchange who are in touch with local conditions everywhere.

"Effective measures have been taken for the re-creation of an American merchant marine and the revival of the American carrying trade indispensable to our emancipation from the control which foreigners have so long exercised over the opportunities, the routes, and the methods of our commerce with other countries.

"The interstate commerce commission is about to be reorganized to enable it to perform its great and important functions more promptly and more efficiently. We have created, extended, and improved the service of the parcels post.

Says G. O. P. Lacks Initiative.

"So much we have done for business. What other party has understood the task so well or executed it so intelligently and energetically? What other party has attempted it at all? The Republican leaders, apparently, know of no means of assisting business but "protection." How to stimulate it and put it upon a new footing of energy and enterprise they have not suggested.

"For the farmers of the country we have virtually created commercial credit by means of the federal reserve act and the rural credits act. They now have the standing of other business men in the money market. We have successfully regulated speculation in "futures" and established standards in the marketing of grains. By an intelligent warehouse act we have assisted to make the standard crops available as never before both for systematic marketing and as a security for loans from the banks.

"We have greatly added to the work of neighborhood demonstration on the farm itself of improved methods of cultivation, and, through the intelligent extension of the functions of the department of agriculture, have made it possible for the farmer to learn systematically where his best markets are and how to get at them.

Employes No Longer "Slaves."

"The workingmen of America have been given a veritable emancipation, by the legal recognition of a man's labor as part of his life, and not a mere marketable commodity; by exempting labor organizations from processes of the courts which treated their members like fractional parts of mobs and not like accessible and responsible individuals; by releasing our seamen from involuntary servitude; by making adequate provision for compensation for industrial accidents; by providing suitable machinery for mediation and conciliation in industrial disputes, and by putting the federal department of labor at the disposal of the workingman when in search of work.

"We have effected the emancipation of the children of the country by releasing them from hurtful labor.

"We have instituted a system of national aid in the building of high roads such as the country has been feeling after for a century.

"We have sought to equalize taxation by means of an equitable income tax.

"We have taken the steps that ought to have been taken at the outset to open up the resources of Alaska.

"We have provided for national defense upon a scale never before seriously proposed upon the responsibility of an entire political party.

"We have driven the tariff lobby from cover and obliged it to substitute solid argument for private influence.

All Promises Redeemed.

"This extraordinary recital must sound like a platform, a list of sanguine promises, but it is not. It is a record of promises made four years ago and now actually redeemed in constructive legislation.

"These things must profoundly disturb the thoughts and confound the plans of those who have made themselves believe that the Democratic party neither understood nor was ready to assist the business of the country in the great enterprises which it is its evident and inevitable destiny to undertake and carry through.

"The breaking up of the lobby must especially disconcert them, for it was through the lobby that they sought and were sure they had found the heart of things. The game of privilege can be played successfully by no other means.

Progressive in Campaign.

"This record must equally astonish those who feared that the Democratic party had not opened its heart to comprehend the demands of social justice. We have in four years come very near to carrying out the platform of the Progressive party as well as our own; for we also are progressives.

"There is one circumstance connected with this program which ought to be very plainly stated. It was resisted at every step by the interests which the Republican party had catered to and fostered at the expense of the country, and these same interests are now earnestly praying for a reaction which will save their privileges—for the restoration of their sworn friends to power before it is too late to recover what they have lost.

"They fought with particular desperation and infinite resourcefulness the reform of the banking and currency system, knowing that to be the citadel of their control; and most anxiously are they hoping and planning for the amendment of the federal reserve act by the concentration of control in a single bank, which the old familiar group of bankers can keep under their eye and direction.

Savior of Business Men.

"But while the 'big men' who used to write the tariffs and command the assistance of the treasury have been hostile—all but a few with vision—the average business man knows that he has been delivered, and that the fear that was once every day in his heart, that the men who controlled credit and directed enterprise from the committee rooms of congress would crush him, is there no more, and will not return, unless the party that consulted only the 'big men' should return to power, the party of masterly inactivity and cunning resourcefulness in standing pat to resist change.

"The Republican party is just the party that cannot meet the new conditions of a new age. It does not know the way and it does not wish new conditions. It tried to break away from the old leaders and could not. They still select its candidates and dictate its policy, still resist change, still hanker after the old conditions, still know no methods of encouraging business but the old methods.

"When it changes its leaders and it purposes and brings its ideas up to date it will have the right to ask the American people to give it power again; but not until then. A new age, an age of revolutionary change, needs new purposes and new ideas.

Defends Foreign Policies.

"In foreign affairs we have been guided by principles clearly conceived and consistently lived up to. Perhaps they have not been fully comprehended, because they have hitherto governed international affairs only in theory, not in practice. They are simple, obvious, easily stated, and fundamental to American ideals.

"We have been neutral not only because it was the fixed and traditional policy of the United States to stand aloof from the politics of Europe and because we had had no part either of action or of policy in the influences which brought on the present war, but also because it was manifestly our duty to prevent, if it were possible, the indefinite extension of the fires of hate and desolation kindled by that terrible conflict and seek to serve mankind by reserving our strength and our resources for the anxious and difficult days of restoration and healing which must follow, when peace will have to build its house anew.

"The rights of our own citizens of course became involved; that was inevitable. Where they did this was our guiding principle: that property rights can be vindicated by claims for damages, and no modern nation can decline to arbitrate such claims; but the fundamental rights of humanity cannot be. The loss of life is irreparable. Neither can direct violations of a nation's sovereignty await vindication in suits for damages.

Becomes Quarrel of U. S.

"The nation that violates these essential rights must expect to be checked and called to account by direct challenge and resistance. It at once makes the quarrel in part our own.

"These are plain principles and we have never lost sight of them or departed from them, whatever the stress or the perplexity of circumstance or the provocation to hasty resentment. The record is clear and consistent throughout and stands distinct and definite for any one to judge who wishes to know the truth about it.

"The seas were not broad enough to keep the infection of the conflict out of our own politics. The passions and intrigues of certain active groups and combinations of men amongst us who were born under foreign flags, injected the poison of disloyalty into our own most critical affairs, laid violent hands upon many of our industries, and subjected us to the shame of divisions of sentiment and purpose in which America was contemned and forgotten.

"It is part of the business of this year of reckoning and settlement to speak plainly and act with unmistakable purpose in rebuke of these things, in order that they may be forever hereafter impossible.

"I am the candidate of a party, but I am above all things else an American citizen. I neither seek the favor nor fear the displeasure of that small alien element amongst us which puts loyalty to any foreign power before loyalty to the United States.

Discusses Mexican Trouble.

"While Europe was at war our own continent, one of our own neighbors, was shaken by revolution. In that matter, too, principle was plain and it was imperative that we should live up to it if we were to deserve the trust of any real partisan of the right as free men see it.

"Our recent pursuit of bandits into Mexican territory was no violation of that principle. We ventured to enter Mexican territory only because there were no military forces in Mexico that could protect our border from hostile attack and our own people from violence, and we have committed there no single act of hostility or interference even with the sovereign authority of the republic of Mexico herself.

"It was a plain case of violation of our own sovereignty which could not wait to be vindicated by damages and for which there was no other remedy. The authorities of Mexico were powerless to prevent it.

Admits Wrongs to Americans.

"Many serious wrongs against the property, many irreparable wrongs against the persons of Americans have been committed within the territory of Mexico herself during this confused revolution, wrongs which could not be effectually checked so long as there was no constituted power in Mexico which was in a position to check them. We could not act directly in that matter ourselves without denying Mexicans the right to any revolution at all which disturbed us and making the emancipation of her own people await our own interest and convenience.

"For it is their emancipation that they are seeking—blindly, it may be, and as yet ineffectually, but with profound and passionate purpose and within their unquestionable right, apply what true American principle you will—any principle that an American would publicly avow.

"The people of Mexico have not been suffered to own their own country or direct their own institutions. Outsiders, men out of other nations and with interests too often alien to their own, have dictated what their privileges and opportunities should be and who should control their land, their lives, and their resources—some of them Americans pressing for things they could never have got in their own country.

Will Curb the Selfish.

"The Mexican people are entitled to attempt their liberty from such influences, and so long as I have anything to do with the action of our great government I shall do everything in my power to prevent any one standing in their way. I know that this is hard for some persons to understand, but it is not hard for the plain people of the United States to understand.

"It is hard doctrine only for those who wish to get something for themselves out of Mexico. There are men, and noble women, too, not a few, of our own people, thank God! whose fortunes are invested in great properties in Mexico who yet see the case with true vision and assess its issues with true American feeling. The rest can be left for the present out of the reckoning until this enslaved people has had its day of struggle towards the light.

"I have heard no one who was free from such influences propose interference by the United States with the internal affairs of Mexico. Certainly no friend of the Mexican people has proposed it.

Always Tried to Be Fair.

"The people of the United States are capable of great sympathies and a noble pity in dealing with problems of this kind. As their spokesman and representative, I have tried to act in the spirit they would wish me to show.

"The people of Mexico are striving for the rights that are fundamental to life and happiness—15,000,000 oppressed men, overburdened women, and pitiful children in virtual bondage in their own home of fertile lands and inexhaustible treasure!

"Some of the leaders of the revolution may often have been mistaken and violent and selfish, but the revolution itself was inevitable and is right. The unspeakable Huerta betrayed the very comrades he served, traitorously overthrew the government of which he was a trusted part, impudently spoke for the very forces that had driven his people to the rebellion with which he had pretended to sympathize.

"The men who overcame him and drove him out represent at least the fierce passion of reconstruction which lies at the very heart of liberty, and so long as they represent, however imperfectly, such a struggle for deliverance, I am ready to serve their ends when I can.

Always Foe of Traitor.

"So long as the power of recognition rests with me the government of the United States will refuse to extend the hand of welcome to any one who obtains power in a sister republic by treachery and violence. No permanency can be given the affairs of any republic by a title based upon intrigue and assassination.

"I declared that to be the policy of this administration within three weeks after I assumed the presidency. I here again vow it. I am more interested in the fortunes of oppressed men and pitiful women and children than in any property rights whatever. Mistakes I have no doubt made in this perplexing business, but not in purpose or object.

"More is involved than the immediate destinies of Mexico and the relations of the United States with a distressed and distracted people. All America looks on. Test is now being made of us whether we be sincere lovers of popular liberty or not and are indeed to be trusted to respect national sovereignty among our weaker neighbors.

"We have undertaken these many years to play big brother to the republics of this hemisphere. This is the day of our test whether we mean, or have ever meant, to play that part for our own benefit wholly or also for theirs. Upon the outcome of that test (its outcome in their minds, not in ours) depends every relationship of the United States with Latin America, whether in politics or in commerce and enterprise.

Grave Tasks in Store.

"These are great issues and lie at the heart of the gravest tasks of the future, tasks both economic and political and very intimately inwrought with many of the most vital of the new issues of the politics of the world. The republics of America have in the last three years been drawing together in a new spirit of accommodation, mutual understanding, and cordial coöperation. Much of the politics of the world in the years to come will depend upon their relationships with one another. It is a barren and provincial statesmanship that loses sight of such things!

"The future, the immediate future, will bring us squarely face to face with many great and exacting problems which will search us through and through whether we be able and ready to play the part in the world that we mean to play.

"It will not bring us into their presence slowly, gently, with ceremonious introduction, but suddenly and at once, the moment the war in Europe is over. They will be new problems, most of them; many will be old problems in a new setting and with new elements which we have never dealt with or reckoned the force and meaning of before.

Predicts a Busy Future.

"It is not a future to be afraid of. It is, rather, a future to stimulate and excite us to the display of the best powers that are in us. We may enter it with confidence when we are sure that we understand it—and we have provided ourselves already with the means of understanding it.

"Look first at what it will be necessary that the nations of the world should do to make the days to come tolerable and fit to live and work in; and then look at our part in what is to follow and our own duty of preparation. For we must be prepared both in resources and in policy.

"There must be a just and settled peace and we here in America must contribute the full force of our enthusiasm and of our authority as a nation to the organization of that peace upon world-wide foundations that cannot easily be shaken.

"No nation should be forced to take sides in any quarrel in which its own honor and integrity and the fortunes of its own people are not involved; but no nation can any longer remain neutral as against any willful disturbance of the peace of the world.

Must Unite for Peace.

"The effects of the war can no longer be confined to the areas of battle. No nation stands wholly apart in interest when the life and interests of all nations are thrown into confusion and peril. If hopeful and generous enterprise is to be renewed, if the healing and the helpful arts of life are indeed to be revived when peace comes again, a new atmosphere of justice and friendship must be generated by means the world has never tried before.

"The nations of the world must unite in joint guarantees that whatever is done to disturb the whole world's life must first be tested in the court of the whole world's opinion before it is attempted.

"These are the new foundations the world must build for itself, and we must play our part in the reconstruction, generously and without too much thought of our separate interests. We must make ourselves ready to play it intelligently, vigorously, and well.

"One of the contributions we must make to the world's peace is this: We must see to it that the people in our insular possessions are treated in their own lands as we would treat them here, and make the rule of the United States mean the same thing everywhere—the same justice, the same consideration for the essential rights of men.

Provide for Trade Needs.

"Besides contributing our ungrudging moral and practical support to the establishment of peace throughout the world, we must actively and intelligently prepare ourselves to do our full service in the trade and industry which are to sustain and develop the life of the nations in the days to come.

"We have already been provident in this great matter and supplied ourselves with the instrumentalities of prompt adjustment. We have created, in the federal trade commission, a means of inquiry and of accommodation in the field of commerce which ought both to coördinate the enterprises of our traders and manufacturers and to remove the barriers of misunderstanding and of a too technical interpretation of the law.

"In the new tariff commission we have added another instrumentality of observation and adjustment which promises to be immediately serviceable.

"The trade commission substitutes counsel and accommodation for the harsher processes of legal restraint, and the tariff commission ought to substitute facts for prejudices and theories. Our exporters have for some time had the advantage of working in the new light thrown upon foreign markets and opportunities of trade by the intelligent inquiries and activities of the Bureau of Foreign and Domestic Commerce which the Democratic congress so wisely created in 1912. The tariff commission completes the machinery by which we shall be enabled to open up our legislative policy to the facts as they develop.

U. S. Must Be Leader.

"We can no longer indulge our traditional provincialism. We are to play a leading part in the world drama whether we wish it or not. We shall lend, not borrow; act for ourselves, not imitate or follow; organize and initiate, not peep about merely to see where we may get in.

"We have already formulated and agreed upon a policy of law which will explicitly remove the ban now supposed to rest upon coöperation amongst our exporters in seeking and securing their proper place in the markets of the world. The field will be free, the instrumentalities at hand.

"It will only remain for the masters of enterprise amongst us to act in energetic concert and for the government of the United States to insist upon the maintenance throughout the world of those conditions of fairness and of even handed justice in the commercial dealings of the nations with one another upon which, after all, in the last analysis, the peace and ordered life of the world must ultimately depend.

"At home also we must see to it that the men who plan and develop and direct our business enterprises shall enjoy definite and settled conditions of law, a policy accommodated to the freest progress. We have set the just and necessary limits.

"We have put all kinds of unfair competition under the ban and penalty of the law. We have barred monopoly. These fatal and ugly things being excluded, we must now quicken action and facilitate enterprise by every just means within our choice. There will be peace in the business world, and, with peace revived, confidence and life.

Should Develop Resources.

"We ought both to husband and to develop our natural resources, our mines, our forests, our water power. I wish we could have made more progress than we have made in this vital matter, and I call once more, with the deepest earnestness and solicitude, upon the advocates of a careful and provident conservation, on the one hand, and the advocates of a free and inviting field for private capital, on the other, to get together in a spirit of genuine accommodation and agreement and set this great policy forward at once.

"We must hearten and quicken the spirit and efficiency of labor throughout our whole industrial system by everywhere and in all occupations doing justice to the laborer, not only by paying a living wage, but also by making all the conditions that surround labor what they ought to be. And we must safeguard more than justice. We must safeguard life and promote health and safety in every occupation in which they are threatened or imperiled. That is more than justice, and better, because it is humanity and economy.

"We must coördinate the railway systems of the country for national use, and must facilitate and promote their development with a view to that coördination and to their better adaptation as a whole to the life and trade and defense of the nation. The life and industry of the country can be free and unhampered only if these arteries are open, efficient, and complete.

"Thus shall we stand ready to meet the future as circumstance and international policy effect their unfolding, whether the changes come slowly or come fast and without preface.

Stands by Platform.

I have not spoken explicitly, gentlemen, of the platform adopted at St. Louis; but it has been implicit in all that I have said. I have sought to interpret its spirit and meaning. The people of the United States do not need to be assured now that that platform is a definite pledge, a practical program. We have proved to them that our promises are made to be kept.

We hold very definite ideals. We believe that the energy and initiative of our people have been too narrowly coached and superintended; that they should be set free, as we have set them free, to disperse themselves throughout the nation; that they should not be concentrated in the hands of a few powerful guides and guardians, as our opponents have again and again, in effect if not in purpose, sought to concentrate them.

"We believe, moreover—who that looks about him now with comprehending eye can fail to believe?—that the day of Little Americanism, with its narrow horizons, when methods of 'protection' and industrial nursing were the chief study of our provincial statesmen, are past and gone and that the day of enterprise has at last dawned for the United States, whose field is the wide world.

Hopes for United America.

"We hope to see the stimulus of that new day draw all America, the republics of both continents, on to a new life and energy and initiative in the great affairs of peace.

"We are Americans for Big America, and rejoice to look forward to the days in which America shall strive to stir the world without irritating it or drawing it on to new antagonisms, when the nations with which we deal shall at last come to see upon what deep foundations of humanity and justice our passion for peace rests, and when all mankind shall look upon our great people with a new sentiment of admiration, friendly rivalry, and real affection, as upon a people who, though keen to succeed, seek always to be at once generous and just and to whom humanity is dearer than profit or selfish power.

"Upon this record and in the faith of this purpose we go to the country."

The EASY FREEZER

"SOLVES THE ICE CREAM QUESTION"

"No Handle to Turn"

"Salt Can Not Get in Cream"

"It Does All the Work"

Freezes Ice Cream, Sherbets, Frappes, Mousses, and other delicious dishes perfectly. Simply put ice and salt in one end and the mixture to be frozen in the other and in thirty minutes, without the turn of a handle, the cream will be frozen smoothly and firmly. Once frozen it will retain that state for hours without further attention. The Easy Freezer is "A Perfect Refrigerating Plant" in miniature. By its use pure, wholesome Ice Cream may be had when wanted without labor or worry.

Manufactured in two sizes: One quart, $2.50. Two quart, $3.50.

Chicago Representative

E. M. MEDER, 17 North Wabash Avenue

See Demonstration

Mandel Bros. Housefurnishing Department, 6th Floor

FOR SALE BY

Hillman's Loren Miller & Co., 4722 Broadway

Eight Cylinder Cadillac No Change in Price $2080 f. o. b. factory

Unchanged in design but a better Cadillac

Basic principles of design have not been changed in this new Cadillac. There is no one feature in which you can note a radical change.

For Cadillac design has proved itself beyond the need of change so far ahead as man can see. But Cadillac processes of refinement have produced a far better car.

Cadillac driving ease has been accentuated by an even more responsive motor; by easier steering. Cadillac riding comfort, always remarkable, has reached a stage even we had not thought possible.

Softer, deeper cushions of a new double-type construction — rebound snubbers—the longer wheel base—improved balance—lower-hung body —all these together give a riding effect unlike anything you have ever experienced.

Twelve stunning body styles

The art of body-making as exemplified in these new Cadillac types has reached a new standard of achievement. Prepare to see something different, refreshing.

In style they are the most advanced; they are destined to be the fashion pace setters for some time to come. In comfort they offer a new sensation which comparison cannot express in words.

Those who have ridden in the new Cadillac can say but one thing, "It rides unlike any other car. It just rests you so. It has such soft cushions, such wonderful upholstery."

As for workmanship and finish you will see the evdience of real quality down to the minutest detail of the distinctive appointments.

The Touring Car and Brougham are here now. Other styles will arrive this week. Write or phone for literature illustrating and describing these new types of bodies and the refinements in the Cadillac chassis.

Touring Car—7 passengers—disappearing auxiliary seats—125 inch wheel base—$2080.

Sport Phaeton—4 passengers—low and speedy—125 inch wheel base—$2080.

Roadster—2 passengers—disappearing rumble seat for 2 more—125 inch wheel base—$2080.

Country Club Roadster—4 passengers—divided front seats—125 inch wheel base—$2080.

Town and Country Convertible—adjustable windows make touring car or limousine—7 passengers—disappearing auxiliary seats—pointed windshield—125 inch wheel base—$2675.

Victoria Convertible—adjustable windows—4 passengers—125 inch wheel base—$2550.

Coupe—4 passengers—125 inch wheel base—$2800.

Brougham—7 passengers—disappearing auxiliary seats—125 inch wheel base—$2950.

Limousine—7 passengers—disappearing auxiliary seats—132 inch wheel base—$3600.

Town Car—6 passengers—disappearing auxiliary seats—132 inch wheel base—$3650.

Imperial—7 passengers—driver enclosed—disappearing auxiliary seats—132 inch wheel base—$3750.

Landaulet—7 passengers—disappearing auxiliary seats—132 inch wheel base—$3[illegible].

All prices F. O. B. Factory subject to advance without notice.

C. H. Foster Cadillac Automobile Co.

Michigan Avenue at Twenty-third Street Telephone Calumet 4841

RECORD

and in all occupations doing jus-
the laborer, not only by paying
wage, but also by making all
ditions that surround labor what
ught to be. And we want Am-
an justice. We must safeguard
d promote health and safety in
occupation in which they are
ned or imperiled. That is more
stice, and better, because it is
ity and economy.
must coördinate the railway sys-
f the country for national use,
ust facilitate and promote their
pment with a view to that coördi-
and to their better adaptation as
e to the life and trade and de-
f the nation. The life and indus-
the country can be free and un-
ed only if these arteries are open,
, and complete.
s shall we stand ready to meet
ure as circumstance and interna-
policy effect their unfolding.
r the changes come slowly or
ast and without preface.

Stands by Platform.

e not spoken explicitly, gentle-
f the platform adopted at St.
but it has been implicit in all
ave said. I have sought to inter-
spirit and meaning. The people
United States do not need to be
now that that platform is a
pledge, a practical program. We
oved to them that our promises
de to be kept.
old very definite ideals. We be-
at the energy and initiative of
ople have been too narrowly
d and superintended; that they
be set free, as we have set them
disperse themselves throughout
tion; that they should not be
trated in the hands of a few pow-
ides and guardians, as our oppo-
ave again and again, in effect if
purpose, sought to concentrate

believe, moreover—who that looks
him now with comprehending eye
l to believe?—that the day of Lit-
ericanism, with its narrow hori-
when methods of 'protection' and
rial nursing were the chief study
provincial statesmen, are past
ne and that the day of enterprise
last dawned for the United States,
field is the wide world.

Hopes for United America.

hope to see the stimulus of that
ay draw all America, the republics
n continents, on to a new life and
and initiative in the great affairs
ce.
are Americans for Big America.
joice to look forward to the days
ch America shall strive to stir the
without irritating it or drawing it
ew antagonisms, when the nations
hich we deal shall at last come to
on what deep foundations of hu-
and justice our passion for peace
and when all mankind shall look
our great people with a new senti-
of admiration, friendly rivalry, and
ffection, as upon a people who,
keen to succeed, seek always to be
e generous and just and to whom
ity is dearer than profit or selfish

on this record and in the faith of
urpose we go to the country."

No Change in Price $2080 f. o. b. factory

n'
c
his new Cadillac.
al change.
of change so far
nement have pro-
more responsive
ways remarkable,
ction — rebound
lower-hung body
ng you have ever
styles
Cadillac types has
ee something dif-
to be the fashion
offer a new sensa-
t one thing, "It
as such soft cush-
ce of real quality
tments.
styles will arrive
g and describing
Cadillac chassis.
ch wheel base—$2800.
disappearing auxiliary
$2950.
disappearing auxiliary
$3600.
disappearing auxiliary
$3650.
ver enclosed—disappear-
wheel base—$3750.
disappearing auxiliary
$3750.
B. Factory
without notice.
obile Co.
one Calumet 4841

SHERMAN COMES OUT FOR LOWDEN IN OPEN LETTER

Hull and Smith Assert Move Is Part of "Peoria Combine" Arrangement.

Senator Lawrence Y. Sherman declared himself yesterday for the nomination for governor of Frank O. Lowden. His declaration came by way of an open letter that the Illinois senator had given to Orville F. Berry, the Illinois member of the notification committee, at the Fairbanks notification ceremonies at Indianapolis on Thursday.

The Lowden managers gave out the Sherman letter yesterday. It was one of the important bits of strategy marking the opening of the final week of the primary campaign that is getting hotter with every minute.

Effect of the Sherman statement was discounted in the camps of Col. Lowden's two opponents, Senator Hull and Col. Smith, both of whom have been insisting all through the campaign that a state slate had been framed at the Peoria convention last spring, to which Senator Sherman was a party, headed by the name of Col. Lowden for governor.

Sherman's Statement.

This is Senator Sherman's statement:

"Frank O. Lowden has conducted his campaign for the nomination as Republican candidate for governor in a temperate and dignified manner.

"His campaign has revived and strengthened Republicanism in Illinois and has been singularly free from personalities. He has urged his proper claims for the nomination by presenting them without cause for offense to others, or reflecting upon the motives or qualifications of others.

Striving for Harmony.

"The Republicans of Illinois and the country are striving to unite and build up; to attract all by their coöperation with each other to support and strengthen our party. Mr. Lowden has refrained from creating factional strife, and represents no faction of the party, and will leave us the better for his primary campaign.

"He is abundantly qualified to discharge the duties of governor, and brings with him a proper appreciation of the relation of the executive to the other departments of state government.

"His Republicanism and his fitness appeal to me. I favor his nomination. He will bring votes to the ticket and prove a most powerful source of strength in the November election. I am supporting him because I believe his nomination will be in the interest of the whole Republican party."

Hull Renews Attacks.

Senator Hull in his speeches through the country towns yesterday and at Chicago Heights, Harvey, and Blue Island reiterated his attacks upon Col. Lowden's corporation connections. He will make his first downtown speech at the Garrick theater Tuesday noon.

Roy O. West, his campaign manager, said that the prospects are altogether favorable to Senator Hull's nomination; that Col. Smith has been eliminated, and that Col. Lowden's downstate strength is rapidly disappearing.

How West Views It.

Mr. West's statement follows:

"The important development of the week's campaign has been the tremendous gains made by Senator Hull and the collapse of the Lowden and Smith campaigns. Mr. Lowden's political affiliation with the Thompson-Lundin organization and the activity of certain great business interests of the state in his behalf are proving a serious embarrassment to his candidacy. The voters realize also that Smith has no chance of winning.

"In Cook county during the week a great wave of sentiment in favor of Senator Hull has developed, while Lowden and Smith have slipped back rapidly."

Ames' Claims for Smith.

Col. Smith was in Peoria making fourteen speeches. His campaign manager, John C. Ames, after analyzing the primary vote as he figures it will be cast, added this forecast:

"Every one who remembers the 1912 primary remembers these two facts: With the vote split six ways among the anti-faction candidates, one of the two machine men—Deneen or Small—was bound to win; the vote cast for any anti-machine candidate was simply a protest vote, the expression by the individual voters of their opposition to machines and factionalism.

"Col. Smith will get all that protest vote and more. He has positive strength. The vote for Col. Smith this year will be a vote of faith. Few who voted against a machine or faction candidate four years ago will vote for one this year.

"Look at the figures any way you please and you will see Col. Smith is bound to win, and our reports confirm the logic of the figures. This is an anti-machine, anti-faction year. Witness the success of Gov. Hughes in the national convention."

EDUCATIONAL

POSITION AND SALARY

Barrett Institute of Shorthand and Typewriting guarantees good positions and good salaries to graduates. It is the best equipped and best conducted institution of the kind in the United States. Fall term day session, begins Sept. 5; evening session, Sept. 6. Call, write, or telephone for catalogue. Majestic Theatre Building, Monroe near State.

POSITION AND SALARY

PERSEVERANCE WINS

Chicago Girl Triumphs After Discouraging Fight to Carve Out Stage Career by Herself.

Miss June Keith
Photo by MOFFETT

Persistence in carving out a stage career for herself has at last promised a reward to Miss June Keith.

Miss Keith [that's a stage name] is the daughter of Mr. and Mrs. Douglas Smith of Hubbard Woods. After her graduation from Smith college she decided that she wanted to be an actress and went about it alone and in the time honored fashion, playing in obscure stock companies and making daily rounds of the managers' offices whenever she was in New York.

Once she apepared on Broadway as an understudy, but only once. The rest was discouraging. Now, however, the long fight is won and Miss Keith is to appear this fall in a play of her own, "The Right Little Girl," by Mrs. Charles Doremus and Leonidas Westervelt.

LEWIS TO LEAVE SENATE IN 1919, CHICAGO HEARS

Report Credited to Senator Makes Him a Candidate for Mayor Thompson's Job.

Senator James Hamilton Lewis is to retire from the United States senate in 1919, at the expiration of his present term. His present intention is to decline to be a candidate for renomination at the Democratic state primaries of 1918 and to be a candidate for the Democratic nomination for mayor of Chicago in the spring of 1919.

This is the confidential information that has reached Chicago friends of Senator Lewis in connection with the present primary campaign and is credited with inspiration from Senator Lewis himself. Gossip gives several reasons.

Sullivan to Have Candidate.

It is a foregone conclusion that the regular Democratic organization, headed by Roger C. Sullivan, will have a candidate for the senatorship, whether Senator Lewis is a candidate or whether he isn't.

The identity of this candidate is as yet not disclosed. It might be Mr. Sullivan himself, or it might be Robert M. Sweitzer, who carried the Sullivan colors in the mayoralty contest of 1911. In any event the 1918 senatorship, by common consent, in both parties, will go to a Chicago candidate, and if there is any one political fact settled it is that the Sullivan regulars will not stand for Senator Lewis' renomination.

Why Lewis Wants Place.

Why Senator Lewis aspires to the mayor's chair is explained by the repeated statements that have been made from the stump in mayoralty campaigns that the mayor of Chicago, in opportunity and authority, is second in importance only to the president of the United States, and certainly superior in point of power to the vice president.

MUST PROVE HER CHARGE.

Medical College Head to Demand Mrs. Kent Be Forced to Explain "Attack."

Dr. John D. MacKellar, secretary of the Jenner Medical college, said yesterday that he will demand that Mrs. Frankie Kent of 1316 Randolph street prove her charge made to the police that a student in the college attempted to attack her while in the college operating room.

"This story is absolutely without foundation," said Dr. MacKellar. "It is most injurious to the good name of our school that such false charges should be made."

NORTHUP BARES PERIL TO TICKET

Asserts Hoyne Delays Action on "Lid" Expose to Hit Miller, if He Wins.

In his speeches last night, John E. Northup, Republican candidate for state's attorney, laid special emphasis upon a situation which he insists would inevitably arise from the nomination of the Thompson-Lundin candidate for state's attorney.

He said:

"Charges of graft and collusion on the part of city hall supporters in the Sunday closing and opening of saloons and in revoking and restoring saloon licenses were submitted more than a month ago, with a mass of evidence in support thereof, to the state's attorney.

State's Attorney Holds Off.

"The state's attorney at once informed the public through the press that he would conduct an investigation of the charges and evidence thus submitted to determine whether informations should be filed or grand jury action instituted thereon. However, the state's attorney stated that he would not announce his determination on the matter for several weeks, or until after the primary election Sept. 13.

"By withholding his broadside until it shall be determined whether Mayor Thompson's candidate or myself is to be his Republican opponent, the state's attorney can fire it with the most destructive effect.

Where It Will Do Most Good.

"If Mr. Miller, with his city hall support and backing, should become the Republican nominee, the state's attorney knows that his blast will strike the city hall and its candidate with the withering effect of a poisoned war cloud. He realizes that his best chance of firing so destructive a blast at the Republican party in the campaign after the primaries depends on the nomination of the Thompson-Lundin-city hall candidate.

"The state's attorney also realizes that after the primary a grand jury attack upon the city hall supporters will, as a campaign eye opener, bring home to every voter the true significance of the slogan, "The city hall must have the state's attorney at any price."

TRIBUTE TO HARRY MONROE.

Memorial Service for Mission Man Who Brought Billy Sunday Into Church Work.

A memorial service in memory of Harry Monroe, late assistant superintendent of the Pacific Garden Mission, will be held in the Moody tabernacle, North avenue and Clark street, on the night of Sunday, Sept. 17. It is the fortieth anniversary of the foundi[illegible] of the mission. About 500 letters of invitation have been sent to all the rescue mission workers and evangelists in the United States. Billy Sunday and Mel Trotter are two of the distinguished men Mr. Monroe brought into church work. Mr. Trotter has already signified his intention of being present.

LOSES LIFE, SAVES BABY, WHEN HORSE RUNS AWAY.

New Jersey Mother Hurls Self Underneath Child When Thrown from Carriage.

New York, Sept. 2—So that her baby might live, Mrs. Elsie Mills, 19 years old, died yesterday at Upper Preakness, N. J.

While riding in a carriage, flies maddened the horse and it ran away. On a turn of the road the carriage was overturned.

Mrs. Mills, with the baby in her arms, was thrown out. Before she struck the ground she twisted her body about so that the child, clasped tightly to her breast, was uppermost. Her skull was fractured, but the little one was unhurt, and was laughing and crowing when rescuers came.

Says He's Tired; Ends Life.

"I'm tired. I'm going to take a rest," Fred French of 855 North Francisco avenue told his wife, Elizabeth, when he returned from work yesterday. He retired. Mrs. French smelled gas later. She found him dead in bed.

TOMIE ROELLE, COME HOME! LITTLE SISTERS NEED YOU.

One Writes Letter to City Clerk Urging Him to Find Long Lost Brother.

If Tomie Roelle is found, a scattered family will be reunited. This is the gist of a letter received yesterday by City Clerk John Siman. The letter:

"Please do us a favor and try to help us to find out brother, Tomie Roelle, he is 27 years old and if you please look in the directory for I know that he votes. My sister, Josephin and sister Katie and my brother, Johnie and Tomie were all put in the Orphans home after our mother died. They were put there when they were small so we lost track of one another. I lokated my sister, Josephin and brother Johnie so if you please help us try and find our brother Tomie Roelle everything will be all right. I am his sister Mary Roelle."

The letter also asks that any information regarding Roelle be forwarded to Mrs. A. F. Gagle, 1632 Fifth avenue, Chicago Heights. There is no Thomas Roelle in the directory.

CHICAGO CHAUFFEUR HELD WITHOUT CAUSE FOR THEFT.

Syracuse Police "Sweat" Driver Who Was Bringing S. E. Cornell's Car Home to Chicago.

Walter Kubli, chauffeur for J. E. Cornell of the Hyde Park hotel, knows how it feels to be arrested for automobile stealing. Mr. Cornell's family had been automobiling in the east, but decided to return by train. Kubli was instructed to drive the car home.

In Syracuse Kubli was arrested for stealing the car. He was held incommunicado for twenty-four hours and "sweated" by the police every fifteen minutes. Even though he showed his bankbooks and other vouchers, he was held until Mr. Cornell telegraphed for his release.

Finally he was given his freedom, but he had lost twenty-four hours and an automobile robe that somehow was "lost" while the police were busily interrogating Kubli.

CREDIT MEN ADOPT RULES FOR ARBITRATION BUREAU.

Declare New Body Will Dispose of Disputes in Fraction of Time Now Needed by Courts.

Rules and regulations governing the operation of the bureau of commercial arbitration of the Chicago Association of Credit Men were issued at a meeting of the association's arbitration committee in the Hotel La Salle yesterday.

The purpose of the arbitration bureau, according to the statement of the committee, declares:

"The need for commercial arbitration has forced itself upon business men of Chicago by long delays, tremendous expense, and unsatisfactory issue in commercial disputes tried in courts of law, owing to unfamiliarity of judges, juries, and attorneys with questions of fact involved in such cases. Courts thrash over for months questions of fact which expert arbitrators might decide more satisfactorily in hours."

The organization and purpose of the bureau has the support of Chief Justice Harry Olson of the Municipal court.

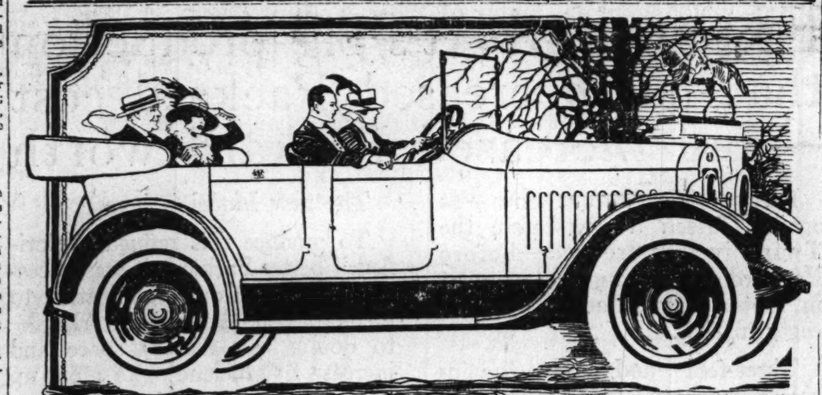

THE LIBERTY SIX

$1095

F. O. B. Detroit

We are now prepared to make prompt deliveries of the Liberty Six. It is to the Motorist's advantage to place his order for a new car where he can secure an early delivery.

PHONE OR CALL FOR A DEMONSTRATION

CHICAGO MOTOR CAR COMPANY, Inc.

2313 MICHIGAN AVE.

CALUMET 6070 CHICAGO, ILL.

Dominant Liberty Owner-Features

1. Light operating balanced clutch—it yields to a finger pressure.
2. Powerful brakes, but easy operating — a pull with one finger on the emergency brake will instantly stop the car.
3. Silent and smooth gear shift—no clashing of gears.
4. Ease of steering.
5. Cradled comfort of spring suspension on rough roads.
6. Wide doors.
7. Comfortable, wide and deep seats — genuine leather. You sit in the Liberty, not on it.
8. Plenty of room and comfort in driving position.
9. A wind shield weather-tight all around.
10. Advanced ideas in simplicity of chassis design.
11. Beautiful body lines, long and low.

Continental-Liberty motor, 3½x4½; Timken axles and bearings; Delco equipment; wheel base, 115 inches; 32 x4 tires.

Back in 1844

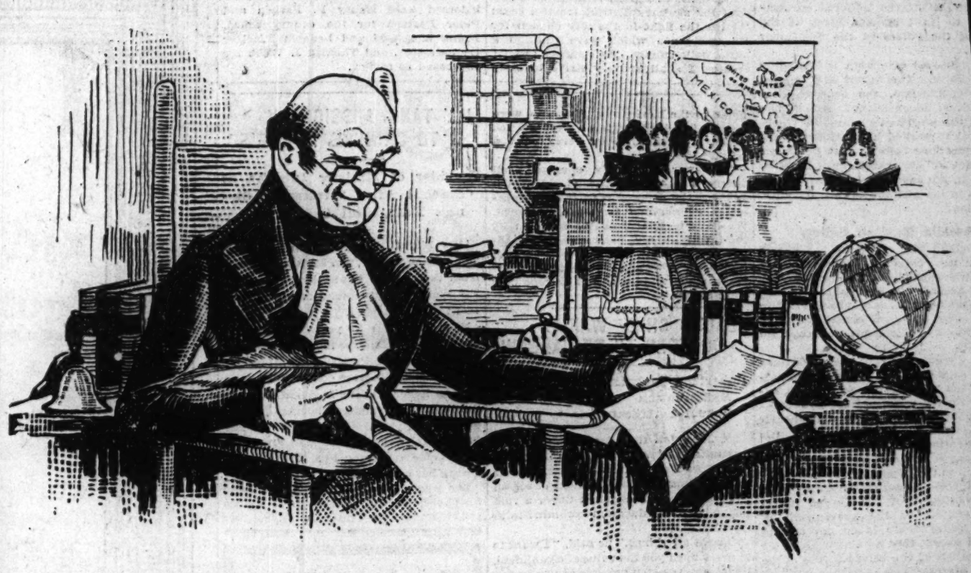

when California was a part of Mexico, the quill pen was entitled to all respect. Later, the steel pen and pencil had their day—but TODAY is the *day of the fountain pen* as perfected in

Conklin's Self-Filling Fountain Pen
NON-LEAKABLE

The Conklin is more efficient than the steel pen in the office—more handy than the pencil on the street—more economical than either in the long run.

Until you try a Conklin you can not understand—you can not imagine—you can not conceive—how thoroughly practical—how amazingly useful—how delightfully convenient a fountain pen can be.

—the Conklin never leaks—it can't
—the Conklin never chokes—it's impossible
—the Conklin fills itself in 4 seconds—it must

And, if for ANY reason the Conklin doesn't write to please you absolutely, you are welcome to a new pen or your money back.

Let one of the dealers listed below show you his stock of Conklins—all styles and sizes at $2.50 and up. Let him fit to your hand the particular pen point best suited to your use.

Every School Child—High School Pupil—College Student—Needs a Conklin

LOOP.

Marshall-Jackson Company, 24-26 S. Clark St.
Fathorn Co., 181 W. Jackson Blvd.
Cameron, Amberg & Co., 15 W. Lake St.
Carson Pirie Scott & Co., State & Madison Sts.
Queen Stationery Co., 154 N. Dearborn St.
C. D. Peacock, 141 S. State St.
Horder's Stat'y Store, 108 N. La Salle St.
Horder's Stat'y Store, 10 N. Franklin St.
Horder's Stat'y Store, 60 E. Monroe St.
Horder's Stat'y Store, 226 S. La Salle St.
Horder's Stat'y Store, 111 N. Market St.
Horder's Stat'y Store, 324 S. La Salle St.
Chas. E. Graves & Co., Madison & Wabash Av.
Meyer & Wenthe, 108 N. Dearborn St.
Edw. Kirchberg, Inc., 104 N. State St.
Roberts & Co., 9 W. Madison St.
Rothschild & Co., State & Van Buren Sts.
The Fountain Pen Shop, P. J. Sibley, Prop., 119 N. Dearborn St.
DeLang, Boles & Co., 209 S. La Salle St.
The Baldwin Printing & Stationery Co., 318 S. La Salle St.
Louis Solomon, 65 W. Van Buren St.
H. C. Krause & Co., 30-32 S. Clark St.

WEST SIDE.

Louis A. Abrams, 4201 W. 22nd St.
Aland & Co., 712 S. Crawford Av.
Thos. H. Clarisey, 600 S. 48th Av.
W. F. Collette, 3225 W. Madison St.
H. Conradi, 3252 Colorado Av.
Dodge & Biermann, 3634 Ogden Av.
Feder & Farmer, 2200 S. Crawford Av.
J. R. Fetherston, 4401 W. Harrison St.
Hyman Ginsburg, 237 W. Madison St.
Wm. H. Herzog, 3740 W. Chicago Av.
Jerry Hodr, 2135 S. Crawford Av.
H. Kanter, 1934 W. Madison St.
F. N. Kistner, 3522 Ogden Av.
J. C. Leppert, 917 W. Madison St.
E. Levin, 1506 S. Kedzie Av.
Lerimson Bros., 4600 W. Madison St.
John F. Litran, 3748 Ogden Av.
Login Bros., 1816 W. Harrison St.
J. M. Prockter, 1313 W. Madison St.
Samuel Rubenstein, 3254 Ogden Av.
H. F. W. Spilver, 1481 W. Madison St.
J. S. Stiles, 1401 W. Madison St.
John Stuchlik, 3839 W. 26th St.
W. Vokai & Son, 1216 S. Crawford Av.
Frank Yavrcik, 4009 W. 26th St.
J. Windmueller, 3741 Grand Av.
S. M. & S. W. Williams, 3169 Ogden Av.
S. B. Rosenberg, 3332 W. 12th
Nenhenger & Weber, 1800 W. Madison St.
Max Gustk, 1935 Ogden Av.
Greenwood's Book Store, 1949 W. Madison St.
C. G. Feucek, 3254 W. 26th St.
U. S. Mercantile Co., 2341 Ogden Av.
Samuel Dreisen, 13 S. Crawford Av.
W. G. Werner, 4227 W. Madison St.
Castor & Gundlach, N. E. Cor. Lake and Kedzie.
Claude D. Wheeler, 5630 W. Madison St.

SOUTH SIDE.

University of Chicago Press, 58th & Ellis Av.
Atkins & Freund Dept. Store, 4805 S. Ashland Av.
W. J. Baker, 1375 E. 63rd St.
Bellack Bros., 57th & Lake Park Av.
Henry Burgr, 333 E. 51st St.
L. M. Cemes, 1424 E. 55th St.
D. T. Cropp, 67th & South Park Av.
J. H. Crawford, 3930 Cottage Grove Av.
G. F. Downing, 320 W. 63rd St.
C. D. Ehstrom, 1000 W. 59th St.
I. B. Fox, 1401 E. Marquette Rd.
L. Garlin, 5435 S. Ashland Av.
Glenn's Pharmacy, 63rd & University Av.
R. J. Hagamann, 5454 Wentworth Av.
Wm. Hardiman, 5701 Wentworth Av.
Geo. A. Hodges, 365 E. 51st St.
David Holtz, 4738 S. Ashland Av.
A. B. Hunt, 9009 Commercial Av.
Thure W. Johnson, 11231 Michigan Av.
McAnany & Finnigan, 55th & Drexel.
F. K. Malmstrom, 11338 S. Michigan Av.
L. L. Mead, 1107 E. 63rd St.
C. D. Motz, 3916 Cottage Grove Av.
David C. Nelson, 7816 S. Halsted St.
Chas. C. Newton, 1297 E. 63rd St.
F. W. Norton, 1849 E. 57th St.
Park Pharmacy Co., 6901 Wentworth Av.
Patchen & Dekoker, 1742 W. 99th St.
Thos. H. Paul, Lowe Av. & 120th St.
Clay Reynolds, 7306 Wentworth Av.
J. D. Salem, 6656 Wentworth Av.
C. J. Snyder & Bro., 3459 S. State St.
H. O. Stern, 229 E. 55th St.
K. K. Strzyzewski, 4612 S. Ashland Av.
A. C. Symmes, 1365 E. Marquette Rd.
Van Sipma Bros., 11110 Michigan Av.
Bernard Vervelli, 11510 Michigan Av.
Henry Welgand Jr., 5501 Indiana Av.
David H. Weiss, 6134 Cottage Grove Av.
White Cross Drug Co., 5300 Woodlawn Av.
Winsberg's Fair, 227 W. 63rd St.
V. A. Wojciechowski, 1311 E. 57th St.
Geo. Zafaris, 7045 S. Halsted St.
A. W. Gunbimer, 722 W. 43rd St.
John Jasinski, 4642 S. Ashland Av.
M. A. Rosenlund, 909 W. 59th St.
J. Forstrom, 1035 W. 59th St.
J. T. Spiker, 11740 S. Michigan Av.
H. C. Bach, 3645 S. Halsted St.
S. M. Botkowsky, 4722 S. Ashland Ave.
F. E. Bartsch, 330-334 W. 69th St.
M. Erler, 1303 E. 55th St.
O. Soboroff, 363 E. 47th St.

NORTH SIDE.

Anderson Drug Co., 991 Wells St.
J. F. Bauer, 6227 Broadway.
Abe Bestock, 3438 N. Halsted St.
Gen. H. Birkhaz, 1996 Irving Park Blvd.
Mrs. E. H. Blakeney, 3840 Ridge Road.
Bruck's, Inc., 1806 N. Clark St.
Miss E. M. Butler, 1218 Sedgwick St.
A. Carlstrom, 5122 N. Clark St.
W. J. Carveth, 559 Wells St.
Chicago Radiet Pub. Co., 3259 N. Clark St.
Peter Dahl, 163 W. Oak St.
John P. Daleiden Co., 1520 Sedgwick St.
DeHaven Pharmacy, Inc., "The Jack-Ed Store," Halsted and Wrightwood Av.
Engberg & Holmberg Pub. Co., 901 Belmont Av.
A. E. Fechter, 521 N. Clark St.
Wm. Forstrom, 2308 N. Clark St.
A. Golofsky, 1737 W. North Av.
C. W. Grassly, 4601 N. Western Av.
A. J. Kantzabedian, 1034 Belmont Av.
J. M. Karpass, 4767 Broadway.
Wieboldt's North Town Store, 3239 Lincoln Av.
Frank T. Loedige, 504 North Av.
W. I. McCall, 1018 Wilson Av.
F. A. McGinnity, 4606 Broadway.
Andrew Maguire, 6343 Sheridan Rd.
Otto Mentz, 1057 Belmont Av.
R. T. Nartgate, 4200 Lincoln Av.
Neubauer & Witer, 623 N. Clark St.
N. V. Nyman, 935 Webster St.
Ohlson Drug Co., Edgewater Beach Hotel.
Arthur F. Pierce, 3202 Irving Park Blvd.
Charles Riesz, 1208 Sedgwick St.
Thos. A. Schlick, 1257 N. Clark St.
Sam Schiller, 965 Milwaukee Av.
E. A. Schroeder, Clark St. & Chicago Av.
Addison G. Spencer, 2904 Larrabee St.
Drew Street, 1132 Argyle St.
August Studer, 1905 Diversey Av.
Frank Suttin, 3206 Lawrence Av.
Voedisch Bros., 3429 N. Clark St.
Henry J. Wertz, 1915 Webster Av.
Carl Youngberg, 2310 No. Clark St.
Emma R. Hopp, 2273 Lincoln Av.
Leo M. Pedigo, 4455 N. Clark St.
W. E. Cody, 3101 N. Clark St.
P. P. Hauber, 3205 N. Clark St.
Andrew G. Lofstrom, 3537 N. Clark St.
E. J. Johnson, 3301 N. Clark St.
Morris A. Krupkin, 1551 Fullerton Av.

NORTHWEST SIDE.

W. A. Wieboldt & Co., Milwaukee Av. and Paulina St.
N. Bedesem, 2351 Milwaukee Av.
Paul N. Lachnitz, 1314 Milwaukee Av.
Ekbel Bros., 1512 Milwaukee Av.
S. J. Friedman, 3930 Milwaukee Av.
O. J. Hartwig, Western & Milwaukee Avs.
P. C. Huebner, 2501 Milwaukee Av.
A. J. Kurtz, 3064 Milwaukee Av.
Mail Bros., 1902 Milwaukee Av.
H. Minchin, 2007 Milwaukee Av.
Ivar L. Quales, 1140 Milwaukee Av.
M. Schumacher, 4011 W. North Av.
A. Verley, 3678 Milwaukee Av.
George Schultz, 4311 Chicago Av.
Jacob Letton, Jr., 3279 Avondale Av.
B. Shapiro, 2151 W. North Av.
G. H. Demitrius, 3068 Milwaukee Av.
A. L. Leaf (Mrs. Theo.), 2807 Elston Av.
Polish American Pub. Co., 1145 Noble St.

SUBURBAN.

BARRINGTON
W. F. Burkhardt.
J. C. Cadwallader

BERWYN
Chas. E. Shoog

BLUE ISLAND
Fred A. Hegner
M. C. Morstrom
Emil Schmitt

BROOKFIELD
Emil K. Pick

CHICAGO HEIGHTS
I. C. Bradley & Co.

GLENCOE
A. E. Clyde

HARVEY
J. A. Bastar

LA GRANGE
O. A. Schroeder

LEMONT

MELROSE PARK
Wm. A. Bennett
Francis J. Sedgwick

OAK PARK
J. G. Arnold
Paul F. Grupe
Chas. E. McCauley

EVANSTON
H. E. Chandler & Co.
E. A. Neserman

WILMETTE
Hennecker Drug Co.

RIVER FOREST
Odcordis Book Concern, Prof. B. Koehler, Mgr.

MAYWOOD
C. J. Gruschorf.
3 S. 5th St.
Phil. Smith.
16 N. 5th St.

Readers Outside Chicago Will Find Conklin Dealers in Every Town

THE CONKLIN PEN MANUFACTURING CO., TOLEDO, OHIO.

WILSON FOREIGN POLICIES FLAYED BY M'CORMICK

G. O. P. Candidate for Congress Goes to Maine After Stinging Attack on President.

Before starting for Maine, where he is to speak for the Republican candidates in the smashing finish that comes this week in the state campaign there, Medill McCormick issued a statement presenting the strategical crisis that is involved, together with his conception of the national political situation.

Mr. McCormick expects to return to Illinois next Monday to complete his own campaign for one of the Republican nominations for congressman at large.

Here Is His Statement.

His statement follows:

"I leave today in answer to the call of the Republican national headquarters in New York to speak in Maine during the week preceding the election of a governor and two senators there on Sept. 11. There is a hard fight in Maine, as indeed there is everywhere. Therefore, I have felt it my duty to answer the call of the national committee and to leave my candidacy in the hands of the voters in the September primary.

"The national campaign is beginning to take form. The adroit and unprincipled opportunism, the conscienceless and clever inconsistency which has marked the president's course in Washington, as it marked his attitude toward public questions before, must be an actual issue of the campaign. It is as notable in the conduct of his foreign affairs as in his attitude toward domestic legislation.

Assails Mexican Policy.

"He could not recognize the bloody Huerta, but, blind to the sanguinary stains on the hands of Villa and Carranza, he first accorded them equal recognition. When Villa accepted our invitation to conference and Carranza disdainfully and contemptuously rejected it, he recognized Carranza.

"The Democratic text book published Friday says that Mr. Wilson is actuated by 'the firm conviction that all nations—both the weak and the powerful—have the inviolable right to control their internal affairs.' Under a Democratic administration this dogma applies to the Indian republic of Mexico, but does not apply to the Negro republic of Haiti, where there was actual warfare when the government of the United States seized control of the government of Haiti. Today there is no government in Haiti except that administered under the direction of the armed forces of the United States.

"During twelve months a dozen ineffective notes have been dispatched to the government of his Britanic majesty. His majesty's government has received them with amiable contempt and continues uninterrupted in the course laid down for itself in the blockade of American freights and in the seizure of the United States mails.

Didn't Mean It.

"Twenty notes were dispatched to Germany during the same period. It was a month after the first Americans had been drowned by submarine that the German embassy gave notice that ships would be torpedoed by submarines without regard to the rights of Americans. It was on May 7 that six score were drowned in the Lusitania. It was on May 10 that the president said that we were 'too proud to fight,' although on May 13 he added that the United States will 'omit no word or action to preserve the rights of American citizens upon the high seas,' while on May 17 Mr. Bryan told the Austrian ambassador that the president did not mean what the note of May 13 said.

"It will be noted that it was Feb. 10, preceding the violation of international law by Great Britain and by Germany that the president sent his peremptory notice to one and his 'strict accountability' note to the other. The American notes to the German and British governments had no more significance than the notes to the Mexican bandit. We were unarmed and although we were not too proud to catch votes we were 'to proud to fight.'

"We were not only unarmed, but nearly a year ago the president denounced the demand for military preparation as nervousness and excitement. We have been kept out of war, not by the ineptitude and indecision of the administration, but by the weakness of ravaged Mexico and by the death grapple in which the peoples of Europe hold one another."

NUTSHELL POLITICS

Jottings on National, State, and City Candidates and Events

Miss Harriet E. Vittum, appointed to have charge of organizing women for the western Republican campaign headquarters, has resigned as civic director of the Women's City club, to give her entire time to the work.

Former residents of New York state, of which there are said to be 115,000 in Chicago, are being organized to support the candidacy of Thomas M. Sullivan, Democrat, for president of the sanitary district.

Everett Jennings, chief counsel for the public utilities commission, is back from a speaking trip as a Democratic candidate for congressman at large. He says he is confident he will be nominated.

Felix A. Norden, Republican candidate for assessor, has issued a statement directing attention to the necessity of getting out a big vote for the tax amendment in November.

William F. Moran claims he is the only candidate who can break the slate for one of the Democratic nominations for sanitary district trustee.

The regular Democratic organizations of the Twenty-eighth and Thirty-fourth wards have indorsed Gov. Dunne for renomination and Secretary of State Lewis G. Stevenson to succeed himself.

Gov. Dunne and Senator James Hamilton Lewis will be the speakers at "Governor's day" at Riverview park, on Sept. 9.

Ald. Willis O. Nance, Republican candidate for sanitary district trustee, says: "I led the fight in the city council for the ordinance which gave Chicago a pure milk supply. As sanitary district trustee, I shall actively strive to bring about conditions that will insure Chicago's drinking water supply. The contamination of a community's water source by sewage is nothing short of criminal. There is no excuse for such a condition if modern methods of sewage disposal are adopted and faithfully carried out."

Republican candidates for governor and for attorney general have been invited to address Republican women at the Hamilton club Tuesday afternoon. All candidates for offices for which women may vote have been asked to a massmeeting at Hotel Sherman Friday evening. Both meetings are called by the Republican Women's association.

Charles A. Williams, Republican candidate for the board of review, has sent out a booklet in which the key line is "help put the ax in tax."

Howard Jayne of Monmouth, Republican candidate for secretary of state, has opened Chicago headquarters at the Brevoort. "I have got the downstate easy. All I need now is Chicago," he said.

The Scandinavian Republican federation has indorsed Lowden for governor.

Everett A. Harding, Republican candidate for sanitary district trustee, sends out word that he never has been on the city pay roll and is not connected with the city hall faction.

At a meeting of the state central committee of the Illinois Women's Democratic league yesterday Philip J. McKenna was indorsed for president of the sanitary board. Other candidates indorsed were Henry P. Bergen and Peter Bartzen for the county board, Frank Komaleski and Leopold Pfaelzer for assessors, and Thomas J. Webb for the board of review.

HEALTH CHIEF WARNS DOCTORS TO BE CAREFUL.

Robertson Instructs Physicians on Examination of Children for School Certificates.

Dr. John Dill Robertson, commissioner of health, yesterday talked to 154 health department physicians regarding their duties in making examinations of school children, who are required under a rule of the board of education to obtain health certificates.

"Above all things," he said, "I want to impress upon you the value of cleanliness. Don't let me catch any one of you examining the nose or throat of a child with unsterilized instruments."

There will be a special corps of teachers to assist in examining children on Tuesday. Every child who does not come with a certificate will be examined by school physicians, and as there is not even one physician to every six schools, it is expected the work will take several days.

Acting Superintendent Charles D. Lowry issued an appeal to parents to secure certificates before school opens, where possible.

One new case of infantile paralysis, that of an adult 24 years old, living on Indiana avenue, was reported during the day. Three cases were declared terminated at the county hospital, making the total number in the city eighty-seven, two less than the day before.

KILLED RIDING TO WORK.

B. J. Kenny, a Blacksmith, Was Riding Motorcycle Which Hit Wagon.

Bartley J. Kenny, 21 years old, of 7130 Woodlawn avenue, a blacksmith, was fatally hurt yesterday when a motorcycle on which he was riding to work collided with an automobile at East Seventy-seventh street and Cottage Grove avenue.

LILY TANG, MISSIONARY TO CHINESE, IS BURIED.

Daughter of Minister Interred at Rosehill After Services at Chinese Evangelical Church.

Miss Lily C. Tang, a Chinese teacher and mission worker, was buried yesterday from the Chinese Evangelical church at 225 West Twenty-second street. Interment was in Rosehill.

Miss Tang was 31 years old and the daughter of a Chinese minister who conducts a mission in Portland, Ore. She was a graduate of Wheaton college, where she was an honor student in English, and of the Methodist Training school in Chicago. For several years she taught in her father's mission and was well known on the Pacific coast for her uplift work among her own people.

She was a friend of Mrs. Helen Gould Shepherd, who for years helped Chinese girl students in the United States.

BRINTON STIRS UP DEMOCRATS' GOVERNOR RACE

Dunne's Rival Puts Some Life Into the Campaign When He Hits Chicago.

The Democratic state campaign took a sudden spurt yesterday, when William B. Brinton of Dixon arrived in Chicago with a declaration of war against Gov. Dunne and started to round up the regular Democratic organization in Cook county in his own behalf.

Gov. Dunne had caught wind of Mr. Brinton's downstate activities, and Thursday had stirred up the lethargy that had existed among his Chicago friends.

The Sullivan organization has made no formal indorsement on the governorship, and it is doubtful if it will. There is little doubt, however, that a majority of the ward committeemen will be for Brinton.

The governor's managers say that they are not worried over the outburst of Brinton activity, but orders have gone out to get out every available Dunne vote at the primaries. The third candidate, James Traynor, is a negligible quantity. One plank of his platform is that he will annex Canada if nominated and elected.

Brinton Gives Out Statement.

Mr. Brinton, from headquarters at Hotel Sherman, issued this statement yesterday:

"Prospects for my nomination could not be more encouraging. I have been in the strongest Democratic territory of the state during the last week, and the assurances of support I have received are most flattering.

"If is going to be another Democratic year if we take advantage of our possibilities, and I find the live men of the party thoroughly awake to the situation.

"What support will I have in Cook county? That remains to be seen. I have a good many friends in Cook county and I have confidence in the intelligence and judgment of Cook county Democrats.

"Regardless of all other considerations my candidacy as a real business man and as a downstate man, who is squarely in favor of home rule for Chicago, should appeal to the good judgment of Chicago and Cook county Democrats. The people do the nominating these days and they can be trusted."

O'Hara vs. Huttmann.

For lieutenant governor the Democratic contest is between the present lieutenant governor, Barratt O'Hara, and Henry W. Huttmann, both of Chicago. The Sullivan organization is with Mr. Huttmann, who is a former member of the Chicago board of education. Lieut. Gov. O'Hara has made an independent campaign against heavy odds.

Secretary of State Lewis G. Stevenson, who was appointed by Gov. Dunne to fill the unexpired term of Harry Woods, deceased, encounters organization opposition from Barth P. Collins, who is secretary to Dennis J. Egan, chief clerk of the board of election commissioners.

For state auditor, the present auditor, James J. Brady, is a candidate for renomination, backed substantially by the Sullivan regulars. The most formidable candidate against him, it appears, is David J. Carroll of Oak Park, a young Democrat who carries excellent recommendations and has made a live campaign. Albert J. Flynn of Chicago has been out over the state considerably. Other candidates are John P. Callaghan, Emmett Cavanaugh, and M. W. Collett, all of Chicago.

In the Treasurer's Race.

The contest for the nomination for state treasurer is confined to two candidates. Arthur W. Charles, who has been chairman of the Democratic state committee for two terms, a newspaper proprietor at Carmi, is the candidate backed by the regulars and most of the downstate press. Against him is John Downey, former Chicago alderman and secretary of the anti-Sullivan organization within the Democratic party.

For attorney general, the present attorney general, Patrick J. Lucey of Streator, has no opposition for renomination.

William Elza Williams of Pittsfield, one of the two congressmen at large, who defeated J. McCann Davis at the 1910 election, is a candidate for renomination. The regular organization is back of Congressman Williams and Joseph O. Kostner.

SULLIVAN WARNS AGAINST "SURE THING" BELIEF

Sees Democratic Victory, but Points Out It Will Take Hard Work.

Roger C. Sullivan, just back from the east where he has been for the last month, comes home with the warning to the Democratic faithful that overconfidence and a widespread belief that Wilson is a sure thing for reelection are to be feared by the Democratic party.

In an interview covering his diagnosis of the present national situation, Mr. Sullivan says:

"The only thing that the Democrats have to fear this year is overconfidence. The sentiment for Wilson is increasing every day. A few more attacks upon him like the one made by Roosevelt will make it unanimous.

"This does not mean that there is not hard work for the Democrats to do, however. They must not get the idea that they can win without an effort. Nothing worth while was ever obtained without work and work is needed this year as well as at other times. The work that has to be done is to present the issues squarely to the voters. When this is done we have nothing to fear.

"While I have been absent from Illinois I believe I know enough about the general conditions here to venture a prediction that it will be found in the Democratic column this year. That prediction is based on the knowledge that the people of Illinois are for the things for which President Wilson stands. It is indorsed by the men who are on the spot and who know more about the changes that have taken place recently than I do."

Mr. Sullivan gave an unqualified indorsement to the ticket indorsed by the managing committee of the Democratic party of Cook county. He is to be the chief speaker at the ratification meeting and county convention to be held by the regular Democratic organization of Cook county at the First Infantry armory beginning at 2 o'clock this afternoon.

An Important Book

Homans' Automobile Handbook

By J. E. HOMANS,
Author of "Self-propelled Vehicles," Etc.

The Gasoline Motor Car, with full description of its essential parts and auxiliaries, and directions for its management, operation and care. 12mo. Cloth. Fully illustrated. Net $1.50.

At Your Bookseller's or by Mail

SULLY AND KLEINTEICH
373 Fourth Avenue, New York

Slaughter in Prices

CLEAN UP SALE

ALL LOTS IN Avalon Park and Stony Island Park

NEXT 30 DAYS ONLY!

Come Out to Big Sale Today and Monday Labor Day

Most wonderful development here. Fastest growing section on South Side. Beautiful homes, fine shade trees, I. C. R. R. transportation, new depot soon ready at 82nd St., new $150,000 school ready by Nov. 1st.

Some Idea of Our Bargains

30 ft. lots, paved streets, sewer, water, gas, walks—all paid for..... $425

30 ft. Lots, Kenwood Av. $550
40 ft. Lots, DorchesterAv. 650
40 ft. Lots, BlackstoneAv. 750
35 ft. Lots, Harper Av... 750
and 100 other bargains

Small First Payment —Easy Monthly Payments

By all means come out and see this property, even if you do not want to buy. It will surprise you—the location and our low prices.

Never again will you have this opportunity. This is an actual clean-up sale. All Lots must go. If you can pay all cash we will make you big, liberal discounts.

We fully expect to sell every lot inside the next 10 days. So come early, early ones will get the best bargains.

Take Cottage Grove-Stony Island Cars to cor. 82nd and Stony Island Ave.—direct to our office.

E. B. Shogren & Co.
840 1st Natl. Bank Bldg.
Rand. 3730

We Pay as High as $5.00 For Men's Castoff Suits

Drop us a postal even if you only have one suit to dispose of. Will call any time specified. City or suburb.

FORMAN COMPANY
3433 South Halsted Street Phone Yards 3158

F. N. Matthews & Co.
Outfitters to Women
21 East Madison Street
Between State and Wabash

Store Open Monday

Autumn Suits, Dresses and Coats

We make our clothes to sustain a reputation of many years, and in the making we include style, finish and material, and at SENSIBLE PRICES.

Our collection for fall is complete and is rich in handsome models out of the common in style and appearance.

Frocks identified by the Matthews label possess merit beyond the ordinary.

Gown illustrated is of black satin, hand emb. Price, $30

F. N. MATTHEWS & CO., 21 East Madison Street

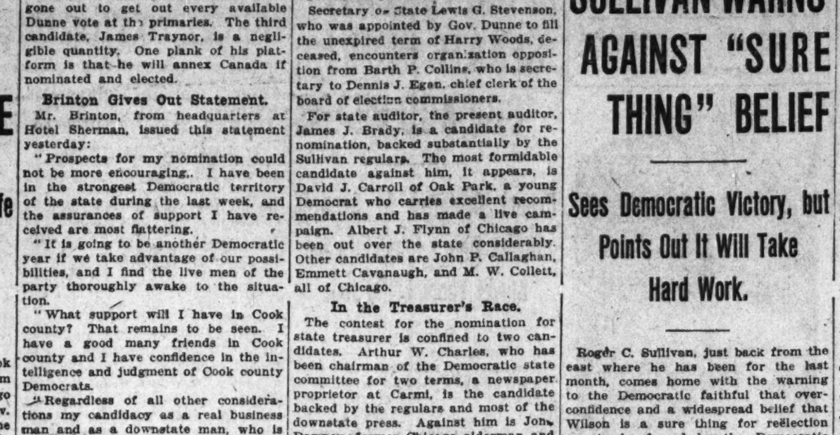

Expansion! It's big production that has *de*creased Packard cost —and *in*creased Packard worth

Fifty—*fifty* a day now—as against fifteen a day before the Twin-six was created—before Packard's crowning achievement in motors was launched upon an eager market.

Three-fold—and more—the increase has been—a direct gain to the man who buys a Packard.

Tripled production enables us to buy materials to greater advantage—to use more ingenious special machinery, labor-saving methods and manufacturing systems. And it enables us to charge against each car a smaller part of a relatively smaller "overhead"—for both the making and the selling.

That's why Packard quality has gone up as Packard costs have come down.

The new Model is here.

To produce this refined, "glorified," better Packard, it was necessary to enlarge our organization to include 13,000 American workers—to double our factory space and increase its efficiency—to build up an engineering staff twice as large as that of any other maker.

And that staff has further *developed* the Twin-six—has created a motor which gets utmost mileage from even low-grade gasolines.

Big—and better—production has enabled us to deliver the most efficient, the most economical, the most luxurious Packard ever built, at a price as significant in automobile history as the Twin-six motor itself—open cars—$2,865 and $3,265—f. o. b. Detroit.

Ask the man who owns one

Telephone or see the Packard Motor Car Company of Chicago, Michigan Avenue and Twenty-fourth Street

Packard TWIN-6

The ALL-YEAR *Car*

A Kissel idea that made the ownership of two cars unnecessary.

A "convertible" that does not sacrifice appearance either in its open or closed form.

ALL-YEAR Sedan or Coupe on *Hundred Point* chassis, $1520; ALL-YEAR Town Car, $1850.

The ALL-YEAR *Car*

To fully enjoy fair weather touring you must **not** have a roof on your car.

The ALL-YEAR Car is a **sightly and complete** open car for summer and a closed coach for winter—the two-in-one, Kissel's original idea.

***Hundred Point Six* ALL-YEAR Models**

Touring-Sedan.....$1520
Roadster-Coupe.....1520
Victoria-Town Car.....1850

Kissel's ALL-YEAR Touring Sedan

It's the *Hundred Point Six* in Winter Garb

The idea that changed the motoring habits of a nation

Take a good look at this car—come in tomorrow morning and see it—inspect it—test the deep cushioned seats—close the door and experience its refinement and exclusiveness, that custom-made atmosphere you associate with the expensive limousines and permanently enclosed coaches.

It is Kissel's original "two-in-one" idea — the weather-proof car that insures 365 days of motoring. It is the highest development of the ALL-YEAR idea—so far superior to any of the other so-called convertible cars that one inspection will prove it is the only car you would care to own.

Here you have a wide-open, big, roomy touring car for the spring and summer months, with no roof to obstruct the view while touring. You don't want a car that has a permanent cover over it. The object of touring is to see the country through which you are passing. With your ALL-YEAR Car you can do this.

And in the winter your summer car is quickly changed into a luxurious, exclusive, closed coach. The ALL-YEAR Top fits in—not on—to the body unit, a smooth, graceful blending of the two units that loses nothing in its appearance when made ready for the winter months. No slip-shod work, no overlapping of the sides, no makeshift appearance, no rattling of bolts and bars. The ALL-YEAR Car rides and looks like one piece of coach making.

Your ALL-YEAR Car will appeal to your pride of possession. It is a car that fits into every occasion—theatre, grand opera, the club, formal or informal events, while shopping or calling—every occasion for which the most expensive limousines are made. Your ALL-YEAR Car possesses in every essential the requirements which good taste dictates and social prestige demands.

Now is the time—winter's only a few months away—don't take a chance with an unknown, unreliable, unsightly, demountable or convertible car—don't risk your money in automobile dividends that can not materialize, but come in tomorrow and let us explain its Hundred Quality Features. Bring your wife and daughter with you. They will appreciate the exclusive and refined characteristics of the ALL-YEAR Car. Inspect this ALL-YEAR Sedan, remembering that it is mounted on Kissel's famous HUNDRED POINT SIX, the car that set a new standard of automobile value. You won't be able to get away from the fact that here is the millennium in automobile satisfaction. And we are making immediate deliveries.

Kissel's Ultimatum to the Automobile World

Here is the car that will last you for some time—the car that will be up to date next year and the year after and so on during its life. No changing models every year when you own a Hundred Point Six—the car of a Hundred Quality Features.

You don't want a skimpy car, for, remember, the amount of motor comfort and satisfaction you will get depends on the amount that is built into your car.

You want the best car your money will buy. Listen—when a manufacturer puts 100% value in his car you can safely take it for granted that you can not go wrong in buying that car.

So come in tomorrow and see this famous Hundred Point Six—the car that caused a stampede among careful car buyers 48 hours after it was first announced.

Here you find concentrated power from its famous Kissel-built engine that is making new mileage records on a gallon of gas.

In it you experience real riding comfort, doubly insured from its superior springs and chassis construction.

Here you have the SIX of quietest operation, unusual simplicity and accessibility.

It is the object of envy among those hasty car buyers who did not inspect it before buying.

Hundred Point Six

$1095

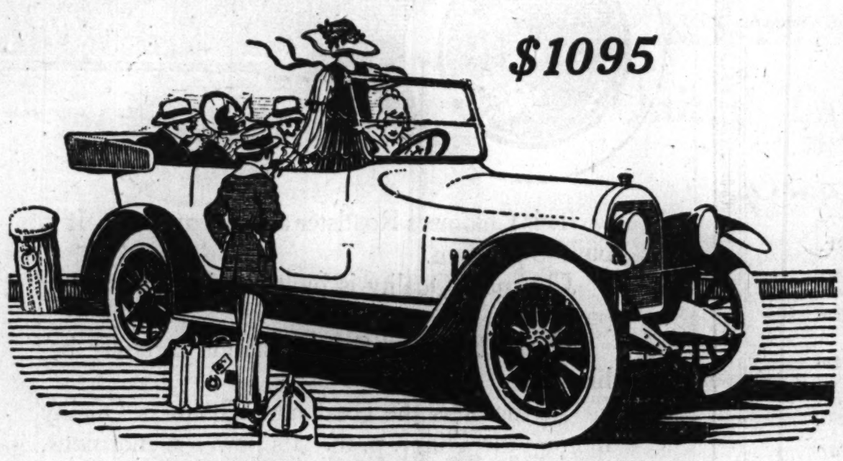

THE HUNDRED POINT SIX IN SUMMER GARB

Here it is—full-blooded and powerful—the car whose very looks are an irresistible invitation to become familiar with your country's highways and byways—a car whose appearance is that of a thoroughbred and in whose performance the most critical mechanicians find nothing lacking.

The New Standard in Car Value at its Price

Its exclusive and artistic lines, its individual comforts and refinements convey that impression of good taste in motor car judgment that promotes a deep respect for the owner. It adds the finishing touch to complete enjoyment of life. Its performance reflects the car buyer's knowledge in motor car values.

In all the outdoor recreation centers where motor cars are the predominating means of transportation, the Hundred Point Six is creating unusual interest among those car owners who long ago lost the novelty of their first car.

In town and country where society gathers it is the car that fits into every and any event.

In automobile circles, where a man is judged by the car he owns, the Hundred Point Six has upset the predictions of engineers.

Owners whose car is their pet hobby are getting new delights and thrills in its performance.

Mechanicians have had their professional interest aroused in its unusual under-the-surface details, its next-to-the-road parts.

The enthusiasm of chauffeurs is unlimited, due to its driving simplicity, ease of operation and uninterrupted roadability.

Come in and see this car. Let us explain its Hundred Quality Features—many of them exclusive—all of them ear-marks of superiority. Compare them with other cars, the way hundreds of satisfied owners did. Everywhere this car has passed the telling test of close comparison.

YOUR ORDER NOW MEANS QUICK DELIVERY. YOU HAVE OUR PROMISE ON THAT.

HARRY P. BRANSTETTER

Wabash Avenue at 26th Street
Phone Calumet 5713

Dealers Wanted in Unoccupied Territory in Illinois and Indiana

G. O. P. ENTRIES IN STATE RACES TURN TO CHICAGO

Contest for Attorney General Is Almost as Hot as Governor Fight.

The closing week of the primary campaign will see the Republican contests for the nominations for minor offices on the state ticket just a shade less in interest than the three cornered fight for the governorship.

Every one of the candidates is now in Chicago, making a last attack upon the voters of Cook county. Each of them yesterday put himself down as a sure winner.

For the nomination of attorney general the spectacular campaigns being made by the five candidates who are in the running are not less interesting than the gubernatorial struggle.

George H. Wilson, the Quincy candidate, who has the unalloyed support of the Anti-Saloon league, established headquarters at the Hamilton club and gave out this statement: "I expect to come up to Cook county with a large plurality and to get a most substantial and satisfactory vote in Chicago."

Patten Indorses Brundage.

Edward J. Brundage's strong card yesterday was the production of an indorsement of his candidacy by James A. Patten of Evanston, who heads a committee of business men who are in the open for Brundage for attorney general. Others to sign the indorsement with Mr. Patten are Mayor Harry Pearson of Evanston, Rufus Dawes, E. N. Beard, and Carroll Shaffer.

Senator Richard J. Barr, in summarizing the campaign, said that he had received downstate assurances that warrant him in predicting a formidable plurality for himself downstate. "I believe that my vote in Chicago will be of proportions surprising to some of my friends. I have no doubt of my own nomination."

Walter M. Provine of Taylorville, at his Hotel La Salle headquarters, thought that the strength of Mr. Wilson downstate has been exaggerated. "I will be the winner," he said.

Fayette S. Munro, who is known as the "Fergus suit" man, has been lambasting his opponents a lot and left downstate. He announces himself as an independent candidate and says that he has 3,000 independent volunteers who will work for him primary day.

Treasurer Fight Hot.

The contest between Len Small and George E. Keys for state treasurer has taken on interesting proportions and the row for secretary of state is getting too intricate for the old time politicians to follow, as between Louis L. Emmerson, Howard Jayne, Albert Erickson, and Walter E. Weston. Charles F. White says that he himself will be nominated by 100,000.

The fight for state auditor is badly mixed. The leading candidates are Andrew Russel, present state treasurer; Homer J. Tice, Julius Johnson, William H. Crum, and Harry L. Heer.

General political opinion concedes the two nominations for congressmen at large to Medill McCormick and Congressman B. M. Chiperfield.

Arrested for Unpaid Taxi Bill.

James [Jeannie] O'Connor was arrested yesterday on complaint of Peter Bruxer, an employe of the American Auto and Taxi company, 1810 Wells street, who said O'Connor refused to pay a bill of $6.25.

PLOTTER WHO ESCAPED

Robert Fay
PHOTO by AMERICAN PRESS ASS'N

Corinth, Miss., Sept. 2.—A man closely answering the description of Lieut. Robert Fay, convicted as a German plotter in New York, who escaped from the Atlanta federal prison a few days ago with William Knoblock, is being held here today by the police.

SPANISH WAR VETERANS OPEN ENCAMPMENT TODAY.

Fifteen Hundred Coming as Dslegates to Thirteenth Annual Session.

Fifteen hundred delegates to the thirteenth annual encampment of the United Spanish War Veterans will assemble in Chicago today for the national convention of the order. At the same time 500 wives and daughters will arrive for the meeting of the women's auxiliary.

The meeting will be formally opened tonight by a reception that the women will give to the officers of both organizations at the Hotel La Salle. There Mrs. Jessie Booth Perry, president of the auxiliary, will unfurl the association's battle flags that went through the Cuban, Philippine, and Boxer campaigns.

The first session of the encampment will take place tomorrow morning at the First Regiment armory, when addresses of welcome will be delivered by Gov. Edward F. Dunne and Mayor Thompson. In the afternoon there will be a parade of the veterans from the armory down Michigan avenue to Randolph street, under the lead of Grand Marshal Gen. James E. Stuart. The marchers will be escorted by divisions from the Great Lakes Naval Training station and naval reserves under Capt. Edward Evers.

At 4:30 the parade will halt at the Congress and face the lake while a salvo of American flags will be fired in the air from gigantic bombs and the band will play "The Star Spangled Banner."

Preparedness will be the chief convention theme.

City Pier Concert Tomorrow.

The Chicago band, of which William Weil is conductor, will play at the municipal pier tomorrow afternoon at 4. A program of eight numbers, including patriotic and other popular airs, and a number of operatic selections has been arranged.

PRIMARY ELECTS 81 MEMBERS OF NEW ASSEMBLY

Peculiar Law Makes Victory on Sept. 13 Equivalent to November Triumph.

An absolute majority of the new Illinois house of representatives—81 of the 153 members—will be elected actually at the direct primaries one week from Wednesday.

By the peculiar workings of the direct primary law, authorizing senatorial committees in each district to stipulate the number of candidates to be nominated by each party under the minority plan of representation, the candidates nominated in twenty-seven of the fifty-one districts will be as good as elected after the votes are counted on Sept. 13.

The November elections will be merely perfunctory as far as these districts are concerned, except for a bare outside chance for a Socialist or an independent to slip by, and there are no independent candidates in the field thus far.

Ten in Chicago.

Ten of these districts where by law the election is framed up in advance are in Chicago. Seventeen are downstate. In one other Cook county district, where three candidates are to be nominated officially by the Democrats, and in three downstate districts, where the Democratic senatorial committees failed to file the necessary certificates with the secretary of state, and where three will be nominated, practically the same situation applies.

By manipulation of the primary law, hooked up with the time worn "one-two-three" system of electing legislators, at the November election there will be just 178 candidates nominated by the Republican and Democratic parties for 153 places.

Power of Committee.

Moreover, at the Sept. 13 primaries each party will elect three members of its senatorial committee in each district. This committee in 1918 will stipulate the number of candidates to be nominated, just as has been done this time.

Practical politicians understand that at next week's primaries the state is choosing, in substance, not only the house of representatives for the fiftieth general assembly but for the fifty-first as well, the only thing not decided being the personnel of the candidates. In nearly every district there is no contest for senatorial committeemen, no fight and nothing in the way of a campaign in progress.

This condition explains in part the high degree of bitterness that is marking the closing days of the legislative primary campaign in Chicago particularly, where the nominations will be equivalent to elections.

These Chicago Districts Affected.

The Chicago districts affected are these, the figures showing the number of candidates to be nominated by each party, as stipulated by the senatorial committees which have just finished filing their certificates with Secretary of State Stevenson at Springfield:

First or First ward district—Two Republicans, one Democrat.

Fourth or stockyards district—One Republican, two Democrats.

Fifth or University of Chicago district—Two Republicans, one Democrat.

Ninth or southwest side district, now represented by Speaker Shanahan—One Republican, two Democrats.

Thirteenth or South Chicago district—Two Republicans, one Democrat.

Fifteenth or Tenth ward district—One Republican, two Democrats.

Seventeenth or Nineteenth ward district—One Republican, two Democrats.

Twenty-third or Oak Park district—Two Republicans, one Democrat.

Twenty-fifth or Twenty-seventh ward district—Two Republicans, one Democrat.

Twenty-ninth or north side district—One Republican, two Democrats.

Situation Downstate.

Downstate the Republicans will nominate two and the Democrats one in these districts: Eighth, Tenth, Fourteenth, Eighteenth, Twentieth, Twenty-second, Twenty-fourth, Thirty-third, Thirty-fifth Thirty-seventh, Thirty-ninth, Forty-first, and Fifty-first. The Democrats will nominate two and the Republicans one in the Thirty-sixth, Thirty-eighth, Fortieth and Forty-second.

Republicans and Democrats will nominate two each in the Second, Third, Sixth, Seventh, Eleventh, Nineteenth, Twenty-seventh, and Thirty-first, all in Cook county, and in the Twelfth, Sixteenth, Twenty-sixth, Twenty-eighth, Thirtieth, Thirty-second, Thirty-fourth, Forty-third, Forty-fourth, Forty-fifth, Forty-sixth, and Forty-seventh downstate. The Democrats have one candidate filed, however, in the Twenty-eighth.

In the Twenty-first district, embracing the Fourteenth ward, the Democrats will nominate three candidates. In the Forty-eighth, Forty-ninth, and Fiftieth, downstate, the senatorial committees made no recommendations. The Republicans will nominate two in each of these districts.

JEALOUS HUSBAND SHOOTS WIFE AND THEN HIMSELF.

Andras Hellstern Waits for Mate Who Left Him to Return for Clothing—Both May Die.

Andras Hellstern of 4734 Wentworth avenue, an Austrian, shot his wife, Helen, through the head yesterday and then, locking himself in a bedroom, fired a bullet into his mouth. Both are mortally wounded, it is thought. Jealousy is said to have been the motive.

Sergt. William Lovell saw Mrs. Hellstern stagger down the front stairs.

"My husband shot me," she screamed.

Lovell ran into the house. Finding a bedroom door locked, he pounded on it. Presently he heard a shot within. Breaking down the door he found Hellstern.

Two days ago, it is said, the wife left Hellstern.

CANDIDATES FOR WEST POINT INCLUDE SEVEN ILLINOISANS

Three from Chicago, Four from Downstate to Take Examinations—125 on List.

Washington, D. C., Sept. 2.—[Special.]—The war department today announced a list of 125 candidates for West Point, who are intending to take the March, 1917, examinations for entrance to the academy in June of next year. Among them are the following:

Illinois—William P. Gisek, 3319 West Twenty-sixth street, Chicago; William M. Losby, Chicago; Ernest S. Mueller, 2142 Lincoln Park west, Chicago; Herbert J. Riess Pontiac; Harold W. Hill, Winchester; Edwin V. Kerr, Metropolis; Loren L. Sheffield, Greenfield.

Indiana—Paul H. Cassell, Bloomington; Ivan Friedman, Jasper.

Iowa—John H. Wintrode, Winterset; Claire B. Laird, Algona.

Michigan—Gordon Reed, Ironwood; James A. Flas, Ishpeming.

Minnesota—Theodore Wirth, Minneapolis.

The lists are not yet closed. The department also announces that on Oct. 17 will start the examinations for all classes of candidates for commissions as second lieutenants. It is understood there are many applicants among the enlisted men.

SHERIDAN ROAD SECTION IN LAKE FOREST FINISHED

Roadway Will Be Opened to Public This Week—Fronts Handsome Country Estates.

Every week brings new evidence of the successful efforts of the Sheridan Road Improvement association in completing Sheridan road in Illinois. This week marks the opening of a part of the road in Lake Forest.

The completed section fronts some of the most beautiful country estates in Lake Forest, among which are those of Mrs. Cyrus McCormick, E. L. Ryerson, and W. M. Burton.

With Wilmette and Kenilworth building their pavements and New Trier township and Winnetka about to let contracts, there remains only that strip in Hubbard Woods and Glencoe to be built permanently, when Sheridan road will be an uninterrupted permanent driveway from University place, in Evanston, to the north limits of Lake Forest.

Wants Soldier Man Back.

Mrs. Bessie Johnson of 2906 Federal street has grown tired of trying to be the sole provider for the family while her husband is "fighting" with the Eighth infantry in San Antonio. As a last resort she went to District Attorney Clyne to ask him to use his influence to win her husband's release.

WEAR A LARSON
M. L. EXTENSION SHOE
TO HIDE THAT LIMP

This wonderful shoe is better than ever. I have just conceived new appliances which I have placed in this shoe. With the aid of these appliances the lame foot sets square on the ground no matter how short. They also give a springy, natural appearance in walking.

Send for Free Booklet T

MARTIN LARSON
Chicago's Great Shoe Specialist
369 West Madison St.
At the Bridge

ADVERTISE IN THE TRIBUNE

1917 Chalmers Quality Roadster
$1070 Detroit

CHALMERS · MOTOR · CO
Detroit, Mich., U.S.A.

Quality First

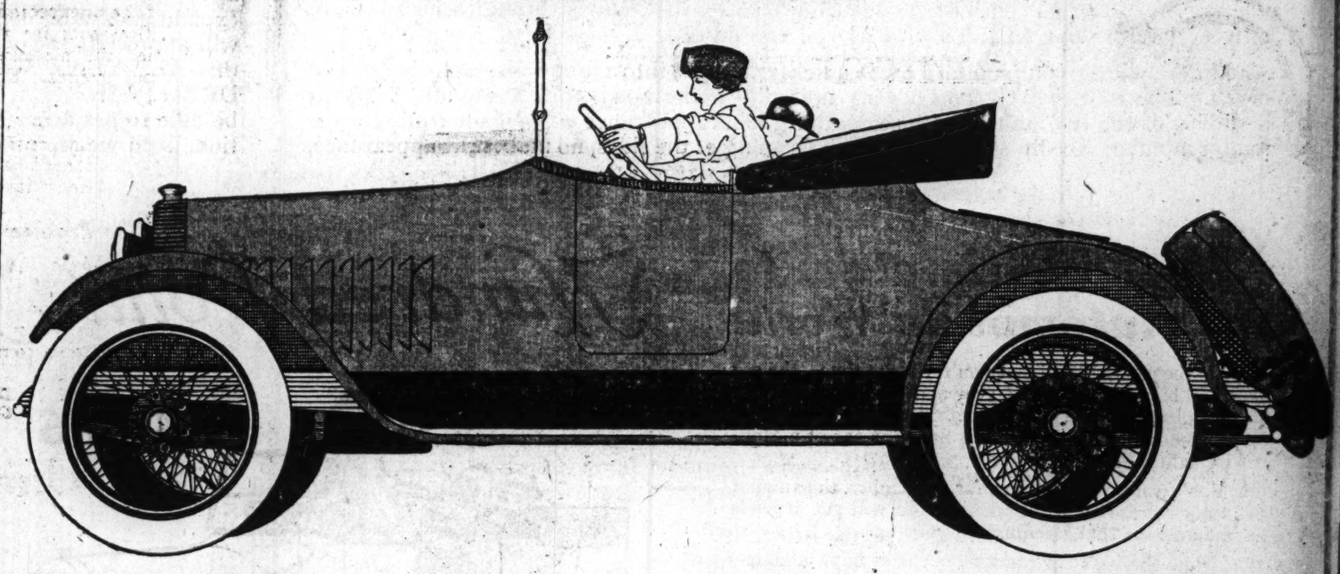

This Chalmers Roadster asks no quarter. It is built to perform.

Chalmers Quality is built carefully into every part of it.

Harry Newman Service stands carefully behind it.

Its motor is the great new Chalmers Quality motor—the 3400 r. p. m. Its power is enormous, yet economical. 22.5 miles per gallon of gas is its gait.

Chalmers doesn't build cars for the race course, but you may call on this Roadster for 60 miles an hour any time you like.

If you're in the market for a low-priced car, I urge you to add $100, $200 or $300 and make this Quality Chalmers yours.

You may have it in Oriford maroon or Meteor blue, with black wheels, black molding, and gold striping. Do you like wire wheels? Take them, at extra cost, in black, yellow, white, or red.

When bad days set in, you can absolutely rely on the snug-fitting storm curtains. The roomy carry-all in the rear deck holds five suit-cases.

One ride, and you'll be won to this Chalmers Roadster.

A Quality Car plus Quality Service. For with every car, I repeat, goes *Harry Newman Service intelligently rendered with great good will.*

Harry Newman
President

HARRY NEWMAN (*Incorporated*),
Michigan Boulevard, at 25th Street, - - Chicago

MILWAUKEE:
700-702 Grand Avenue

SPRINGFIELD:
406-410 Monroe Street

Oldsmobile

Light Eight
$1195
(f o b Lansing)

We are confident you want this car—

But we do not know how either of us can tell certainly until you have seen and ridden in the car.

We are naturally proud of its record and enthusiastic about its sturdy construction, fine style and finish and its complete detail of equipment.

We know that it is a **more high-class** car than you can buy elsewhere for the money.

We know that automobile satisfaction and economy of up-keep begin with the ownership of this car.

If you will let us demostrate the car to you, you will also become convinced of these facts—then you will buy it and we will both benefit.

Why deny yourself the privilege of knowing the car you should own?

In every detail of its equipment this Oldsmobile is conspicuously high-class—120-inch wheel base; full floating rear axle; Delco starting and lighting; 48 horse power; vacuum gasoline feed; Hotchkiss drive.

Touring Cars	$1195	Touring Sedan	$1850
Roadsters	$1195	Standard Limousine	$2250
Cabriolet	$1775	Bristol Limousine	$2500
Town Cars	$2550		

OLDSMOBILE COMPANY
Direct Factory Branch
2035 South Michigan Avenue
Phone Calumet 4230

P. S.—Your wife and daughter will find the eight-cylinder Olds easiest to start, drive and handle. Practically no gear shifting.

Remember the marvelous record recently made in an Oldsmobile Light Eight by Miss Amanda Preuss—11 days, 5 hours and 45 minutes—San Francisco to New York—unaccompanied and unassisted—averaging over 313 miles per day!—and over 14 miles per gallon gasoline!

WEAR A LARSON
M. L. EXTENSION SHOE
TO HIDE THAT LIMP
This wonderful shoe is better than ever. I have just conceived new appliances which I have placed in shoe. With the aid of se appliances the lame sets square on the und no matter how short. y also give a springy, ral appearance in walking.
Send for Free Booklet T
ARTIN LARSON
hicago's Great Shoe Specialist
389 West Madison St.
At the Bridge

RTISE IN THE TRIBUNE.

adster

Take them, at red.
bsolutely rely The roomy it-cases.
his Chalmers

ce. For with wman Serv- great good

President
corporated),
- Chicago

WONDERS CROWD REGION DRAINED BY YUKON RIVER

Traveler Passes Through Immense Flats and Lands of Gigantic Cliffs.

BY FRANK G. CARPENTER.

(Copyright: 1916. By Frank G. Carpenter.)

FORT YUKON, Alaska.—The Yukon river rises in the headwaters of the Lewes and the Pelly, within a short walk of the Pacific ocean, and it flows from here perhaps 1,300 miles more before it pours out over the wide flats of the tundra into Bering sea.

In this region the stream is from ten to twenty miles wide, and the channel winds sluggishly in and out among islands of all shapes and sizes. The waters are like glass, putty colored during the daytime, and with all the hues of the rainbow as the sun rises and sets. At midnight the Yukon becomes a sheet of molten gold.

The Yukon flats is an area almost as large as the state of South Carolina, lying between the two ranges of mountains which border the territory at the north and the south. The Yukon passes through the flats in a course of 200 miles, and that in a network of waterways.

Yukon Is Earth Builder.

Everywhere you look you see the Yukon at its work of earth building. Sand bars rise in a season, and islands are created with the floods of one spring. Other islands are swept away. There are no rocks anywhere. The bed of the river is silt, and the silt goes down to great depths.

Here in the flats we seem to be on the roof of the world. The river stretches on and on as though it would drop into space, and the low wooded banks seem fences over which, if one climbed, he would fall into nothingness. Standing on the bridge of the steamer you can almost look over the trees.

It is said that outside Fort Yukon there are only three men living, at intervals of forty or fifty miles apart, on the whole course of the river. These men are wood choppers and hunters. They sell wood to the steamers. The captain asked one of them the other day the price of his wood. The man replied: "Dave Drollette has been telling around the neighborhood that I have been selling wood at $5 a cord, but it ain't so." The humor of this lies in the word "neighborhood." The man's nearest neighbor is forty miles off and Dave Drollette lives 100 miles up the river.

Paradise for Tourists.

The day will soon come when the Yukon will be one of the tourist routes of the world. A company is now being organized to put up great hotels at Skagway, Dawson, Seward, and Fairbanks, and to turn our European travel to this part of the world.

In coming down the upper Yukon you steam by mountains that rise to the clouds, you pass by rocks that look like castles, and wind your way among hills blanketed with pink flowers that remind you of the heather clad hills of old Scotland. Just inside the international boundary I saw two gigantic rocks on opposite sides of the river. The formations were such that one had the almost perfect face of a man, whereas the profile of the other was that of a woman. The rocks are known as "the Old Man" and "the Old Woman."

A little farther down stream is a place where the Yukon cuts its way through cliffs that rise like a mighty wall, almost straight up from the water, to a height greater than that of the Washington monument. The cliffs are formed of strata of a dozen different colors—white, gold, black, brown, green, and red—and they rise and fall like the stripes of a waving flag.

Animals Abound in Region.

Leaving the bluffs, we struck a patch of green forest and frightened two moose that had come to the river to drink. We saw a lynx swimming the river and a mile further on passed a fishing wheel which, turned by the current, was scooping up pink salmon and throwing them into a wooden box at the end. Behind the wheel on the shore were the tents of the Indians, who were thus laying in their food for the winter.

The Yukon is comparatively narrow at the international boundary. Its width varies from 1,200 to 1,300 feet. The river widens as it leaves the boundary, and it keeps on its winding way through the hills for 200 or 300 miles, until it reaches Circle, where the great inland sea has its beginning.

The first section of the river is wonderfully beautiful. Just now the country is as green as any part of the United States. Thick bushes line the shores and evergreens, spruce, and pines twenty or thirty feet high rise behind them. The woods climb the hills; cover them with a mass of dark green in which, here and there, are open spaces that look like pastures and give the whole country a parklike appearance. Now and then you see great beds of flowers.

Flags Float Above Roofs.

Crossing the boundary into Alaska, the first settlement is an Indian village, above which, on a pole erected beside a log church, floats the American flag. Nearby may be seen the black mast of the wireless station, the first outpost of the signal corps of our army, whose telegraph system covers the greater part of the territory; and still farther on is Eagle, the first American town on the Yukon.

Every cabin has a tall flagstaff attached to its roof, and from the Yukon I counted a dozen American flags floating in the breeze.

The Eagle of today is a has been. It is like the deserted mining camps of the west which were abandoned when the gold had played out. It was once known as Eagle City. It had hundreds of inhabitants and all the wild life that came from the successful gold diggings nearby. It still has about 100 one story log cabins, but half of them are deserted and some are falling to ruins. It has a two story hotel, a two story log customhouse, and a trading station that belongs to the Northern Commercial company. There is an Episcopal missionary who lives at the western end of the town.

Gardens in Dooryards.

Many of the cabins have gardens about them in which are large crops of potatoes and carrots. The streets are grass grown, and grass and flowers grow luxuriantly on the dirt roofs of the cabins.

The town pump is one of the features of Eagle. It stands over a well and is worked by a windmill. There is a tall white tower beside the windmill, and a drinking place at the front. Eagle has a first class saloon, but it has no public school. I asked one of the women why this was. She replied: "The only revenue the town has is the $1,000 license paid by the saloon, and it takes all of that to keep up the town pump."

Leaving Eagle, our next stop was at Circle, another half-deserted village living on the memories of its past. It sprang up in 1892, when gold was discovered on Birch creek nearby, and a little later it had a population of 1,000 miners. Then the gold began to play out and the most of the men left in the stampede to the Klondike.

Fort Yukon a Mining Center.

Fort Yukon is just inside the Arctic circle, and is the most northerly point on the Yukon river, and tourists will be brought here over the White Pass route in the future to see the midnight sun.

Fort Yukon has been of great importance as a mining center. It is better known as a fur trading station. The Hudson Bay company used to come here to buy furs, and boatloads are now brought down the Porcupine river by the Indians and other fur traders.

Every one in Alaska has heard of Dan Cadzo. He is one of the biggest traders of the far north. Cadzo is content to live almost all alone in the wilds. His home is 200 miles from the nearest white settlement. It is about 150 miles south of the Arctic ocean, a little farther from Fort McPherson on a branch of the Mackenzie, and 225 miles from Fort Yukon. Nevertheless, he likes it. He said to me today: "I am mighty glad to get back from outside. I am tired of the crowd, and I want to be where it is quiet again."

Comfort in the Wilderness.

I asked him to tell me about his home in the wilderness. He replied:

"It is about sixteen by forty, with wings at the side. It is made of logs and lined with the best beaver board. We have double windows and our wood stoves keep us as hot as toast notwithstanding the thermometer sometimes goes down to 70 degrees below zero. I have one of the best cellars of the far north."

"Tell me something about your store."

"It is just over the boundary in Canada, and I take my goods there in my own steamer up the Porcupine river. The most of the freight on this ship belongs to me. My stock is worth about $20,000. I use it to trade with the Indians, Eskimo and white trappers who hunt there for furs. We have the best of goods and get high prices."

"What prices, for instance?"

"Sugar and rice cost 25 cents a pound and bacon and lard 50 cents. A fifty pound sack of flour brings $8 and tea is $1 a pound. We get cash for the goods and pay cash for furs."

CALICO BLUFFS

This Is One of the Wonders of the Yukon. It Is 500 Feet High and Looks Like Moss Agate.

Studebaker

Announcement

Closed Car

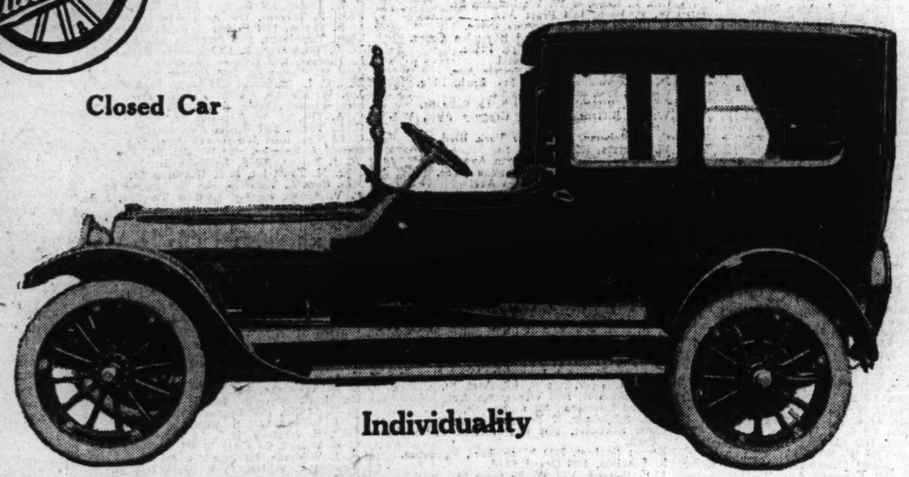

Individuality

Studebaker is now building exclusive closed car designs which will elicit admiration from the most fastidious.

Style and comfort in their fullest sense have been embodied in these new cars—and the prices are high enough to insure excellence in material and workmanship.

In brougham, limousine, sedan or coupe you will find a car that compares favorably with the finest closed cars on the market.

We invite you to inspect these models now being displayed.

Open Evenings and Sundays.

Studebaker Six

Brougham	$2725.00
Landaulette	2725.00
Limousine	2625.00
Coupe	1775.00
Sedan	1725.00
Landau	1375.00
"4" Landau	1175.00

L. MARKLE CO.

Studebaker Automobiles

Phone Calumet 6480 Michigan Avenue at 21st St.

"AT LAST"

Ta-Bed
"The Table that goes to Bed"

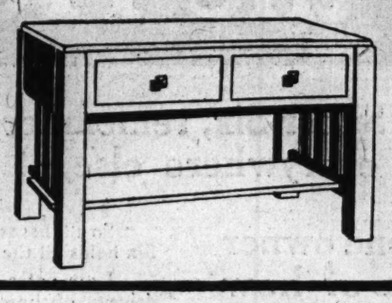

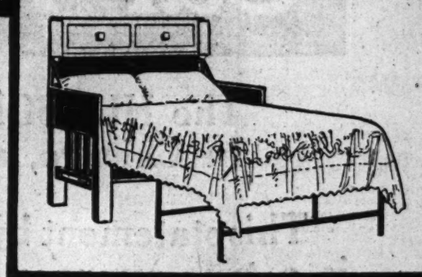

SAY THOUSANDS

Since the days of the old-fashioned folding beds, inventors have been groping for something which would be out of the way by day and serve the purpose of a bed by night. Many ingenious devices have resulted and been tried. But now comes the TA-BED. And thousands are saying, "At last."

A Piece of Furniture—Not a Device

The TA-BED is not a contrivance to conceal the fact of a bed. It is an artistic library table, complete in every detail, made in dozens of styles after designs furnished by a master of the craft, suitable for any scheme of furnishing, an artistic contribution to any room. Cunningly concealed in the drawer space of the table is a completely made bed, springs, mattress, pillow and all bedding, that automatically unfolds into a smooth, comfortable, roomy bed.

The Problem of the Unexpected Guest

So here is the final solution of the problem of the unexpected guest. You need not sacrifice space for a "guest room," nor be denied the pleasure of giving hospitality to your friends. You have to have a table in your room. The TA-BED supplies this need. But three twists of the wrist transform this artistic, useful table into a bed that you need have no hesitancy in offering to your most fastidious guest.

The Problem of Insufficient Room

If you are crowded at home, here is your relief. The TA-BED gives you two rooms for one. Without any sacrifice of either room. It makes a cozy living room, family den, or sitting room complete when used as a table.

You never think of it as a bed. You read by it, sew by it, write on it, and keep your books and magazines on the shelf underneath it.

At night, when opened as a bed, it takes up only two-thirds more space than as a table and does not put you to any fuss or inconvenience as it opens up completely made and ready to sleep in. So the TA-BED will save you the discomforts of being crowded and save you the need of hunting a house with another room and paying extra rent, or adding on another room to the house where you now live. And it will save you all this expense for much less than the rent of the extra room or the cost of such an addition.

Clean—Hygienic

There is no upholstery about the TA-BED. Every corner is accessible. Neither dust, dirt, germs nor vermin can gather. Opened or closed the bedding is always 21 inches from the floor, the usual bed height. When closed a thorough and complete ventilation of the bedding is provided for.

Hunt One Out Tomorrow

Join the thousands who are saying, "At last." Become one of the fortunate homemakers who have found escape from crowded conditions and higher rent. Nothing is so convenient for the porch as a TA-BED. A dealer in your town can supply you. If you do not find your town listed below, write us at once. Do not let any one persuade you not to investigate the TA-BED. You owe it to yourself. We will send you descriptive matter and see that you get a chance to buy a TA-BED.

Do Not Accept a Substitute. No Other Form of Concealed Bed Will Give You Such Two-Fold Service. We Fill Orders Promptly.

United Table-Bed Company, Inc.

3605-15 S. Morgan St., Chicago

A Partial List of Stores Selling Ta-Beds

CHICAGO, ILL.
Rothschild & Co., State & Van Buren.
John M. Smyth, 721 W. Madison St.
General Furn. Co., 92nd and Houston.
General Furn. Co., 62nd and Halsted.
Goldenberg Furn. Co., 1837 S. State.
E. Greenstone Furn. Co., 2020 Milwaukee
Tabor Supply Co., 3514 W. 26th St.
Wolf's Furn. House, 3231 Lincoln St.

ILLINOIS
Centralia, The Fair Furniture Co.
Champaign, Lillard & Getman.
Danville, Barger Furniture Store.
Decatur, People's Furniture Co.
Effingham, W. S. Broom & Co.
Galesburg, O. B. Judson Co.
Hillsboro, Evans Bros. Furniture Co.
La Salle, Vollner Bros.
Mattoon, Mengel Furniture Co.
Morris, N. C. Davis & Son.
Peoria, Day Furn. & Carpet Co.
Quincy, F. Duker's Sons.
Springfield, Geo. F. Bisch.
Spring Valley, Steele & Kenney.

INDIANA.
Anderson, J. B. Lott & Co.
Evansville, Economy Furniture Co.
Evansville, R. & G. Furniture Co.
Ft. Wayne, Wolf & Dessauer.
Gary, Radigan Bros.
Hammond, Minas Furniture Co.
Indianapolis, Reliable F. & C. Co.
Lafayette, John H. Kluth.
Richmond, Romney Furn. Co.
South Bend, J. P. McGill Co.
Terre Haute, Scott & Hart S. & F. Co.
Valparaiso, Stinchfield & Fehrman.

IOWA.
Boone, Anderson Furniture Co.
Burlington, Buettner Furniture Co.
Carroll, Delaplane Bros.
Clarion, Jesse Smith & Son.
Council Bluffs, Continental F. & C. Co.

IOWA (Continued).
Davenport, W. S. Holbrook Furn. Co.
Dubuque, Roehl Furn. Co.
Ft. Dodge, C. H. Pill Furn. Co.
Mason City, Cobbs Hfg. Co.
Perry, The Gamble Furn. Co.
Sioux City, Davidson Bros. Co.
Webster City, Foster Furn. Co.

KANSAS.
Atchison, Harry Shifflet.
Coffeyville, Ferguson Bros.
Independence, Ulmer Furn. Co.
Kansas City, Woodruff Furn. Co.
Larned, Fred J. Haag.
Lawrence, Erickson Furn. Co.
Wichita, C. S. Daniels.

MICHIGAN.
Ann Arbor, Stanger Furn. Co.
Battle Creek, People's Outfitting Co.
Bay City, Mohr Hdw. & Furn. Co.
Detroit, Reliable Furn. & Cpt. Co.
Lansing, Jury-Rowe Co.
Owosso, Arthur Ward & Co.
Pontiac, Thomas Furniture Co.
Saginaw, Heagany & Treanor.
Sault Ste. Marie, Raymond Furn. Co.

MINNESOTA.
Duluth, Bayha & Co.
Minneapolis, New Eng., 2d Av. Annex.
St. Paul, R. N. Cardozo & Bro.

MISSOURI.
Hannibal, J. Coleman & Co.
Joplin, Bradley's Dept. Store.
Kansas City, Duff-Repp Furn. Co.
Kansas City, North-Mehorney F. Co.
Kansas City, Jones Store Co.
Moberly, Globe Merc. Co.
Poplar Bluff, Quality Store.
St. Joseph, Standard Furn. Co.
St. Louis, Stix, Baer & Fuller.
St. Louis, May, Stern & Co.

NEBRASKA.
Omaha, Orchard & Wilhelm.

OHIO.
Akron, The Kirk Co.
Canton, Globe Furn. & Carpet Co.
Cincinnati, May, Stern & Co.
Columbus, May Furn. & Carpet Co.
Dayton, May & Co.
Hamilton, Lowenstein, Loeb F. Co.
Toledo, King Furn. Co.
Youngstown, G. M. McKelvey Co.

OKLAHOMA.
Enid, Schaefter & Ryan.
Okla. City, Harbour-Longmire F. Co.
Okmulgee, Okmulgee Furniture Co.
Sapulpa, Street & Wilson Furn. Co.
Tulsa, Flack Furn. Co.

SOUTH DAKOTA.
Aberdeen, J. B. Moore Furn. Co.
Huron, Aug. Tams.
Lead, Hearst Merc. Co.
Pierre, Starr Furn. Co.
Sioux Falls, E. B. Smith & Co.
Yankton, W. S. Tenge.

WISCONSIN.
Green Bay, Lefebvre Furn. Co.
Janesville, W. H. Ashcraft, Jr.
Madison, Kneller Furn. Co.
Milwaukee, Waldheim & Co.
Oshkosh, Oshkosh Furn. & Und. Co.
Sheboygan, Hy. Fessler.
Watertown, F. G. Keck.

OTHER CITIES.
Baltimore, W. T. Littlepage Jr. & Co.
Boston, A. McArthur Co.
Brooklyn, C. Ludwig Baumann.
Denver, Amer. Household Supply Co.
Los Angeles, A. Hamburger & Sons.
Louisville, Trumbo, Schupp & Schmidt
New York City, John Wanamaker.
Oakland, John Breuner Co.
Philadelphia, Litt Bros.
Pittsburgh, May, Stern & Co.
Seattle, Woodhouse-Grunbaum F. Co.
Washington, D. C., W. B. Moses & Sons.

Chicago's Largest Selling Fine Car Is the HUDSON Super-Six

The HUDSON Super-Six, remember, is only a few months old. It came out this year. In Chicago, as everywhere else, it now outsells any other car listing above $1100

This statement by one owner is a true expression of how every owner feels about his Hudson Super-Six. Is it any wonder Hudson leads?

I like to hear others say what their cars will do. The better their cars, the better my Hudson. For the Hudson Super-Six has excelled them all, in all sorts of performances.

One boasts of his car's power. But no other car ever got 76 horsepower from a motor of the size of the Super-Six.

One shows me his quick acceleration. But the Hudson Super-Six holds the records on that.

One tells of his hill-climbs, often on high gear. But the Hudson Super-Six won the world's greatest hill-climb against twenty rivals—the climb to the top of Pike's Peak.

They recite the distances they cover in a day. But a stock Super-Six, in 24 hours, ran 1,819 miles—as far as from Chicago to New York and back. That's half again farther than any stock car ever went in that time before.

They tell of speed. But a Super-Six stock motor has pulled a car at the rate of 102 miles per hour.

So all these claims are music to my ears when my Super-Six holds all the records.

I am not a fast driver. But I arrive before the fast drivers, ofttimes, because I keep my speed. Upgrade or downgrade, bad roads or good roads—it makes no difference to the Super-Six. And I gain at stops and slow-downs, for the Super-Six instantly regains its speed.

The power of the Super-Six—76 horsepower—is more than this light car needs. But whatever I call on the Hudson to do is done without effort or strain. And I know that is good for the motor.

Why I chose a Super-Six.

I have owned many cars, and watched many more.

And I have learned this: Whatever excels all things is bound to supersede them.

The greatest sensations, when outdone, lose their vogue and prestige. And when I buy a high-grade car I don't want it second rate.

When the Super-Six proved its supremacy—again and again, in official tests—I knew it would be the top place car. Not at once, perhaps. Men are slow to accept a new ruler in Motordom. But I knew that next season would find the Hudson the recognized leading car. That because the Super-Six patents forbid all imitation.

It came sooner than I thought. The Hudson today is the largest selling fine car in the world.

Then I considered these facts:

This added efficiency—80 per cent—comes through reducing vibration and friction almost to extinction. Friction is what wears a motor. So I saw—as the tests have proved—that this invention would double a motor's life.

And then I was impressed by what every Hudson owner for years back has said about Geyler and his service.

Even before the Super-Six was announced, I had been convinced that Geyler was a dealer I could rely on just as I rely on the merchandise I buy at Field's.

From my earlier experiences I knew how much that meant.

Then from Hudson owners in other cities I learned that there, too, Hudson was represented by the Geyler type of dealer. So what more was there to consider? I was convinced that a car that had done what the Super-Six has done, and that not just here, but in practically every important center, was represented by such institutions as Geyler has, must hold the greatest attraction for the buyer.

I don't see how any man who knows can arrive at any different conclusions. When a man buys a fine car, why not the finest, why not of a top place dealer, when he gets it at the Hudson price?

565 HUDSON Super-Six Owners in Chicago. Ask Them.

THESE CARS HAVE BEEN DELIVERED SINCE JANUARY 28TH, 1916

Jacob Albrecht, 35 Illinois St., Chicago Heights.
Harold A. Abbott, 2750 W. 35th St.
H. L. Adams, 819 Chamber of Commerce.
J. D. Adams, 33 W. Van Buren St.
J. C. Adderly, 173 W. Jackson Blvd.
Chas. Adelheim, 6240 Vernon Ave.
Nelson Agard, 149 W. Ohio St.
A. C. Allen, 122 S. Michigan Ave.
Dr. G. C. Amerson, 138 S. Hamlin Ave.
H. W. Anderson, 1656 Farwell Ave., Chicago.
C. W. Anderson, 39 S. La Salle St.
Francis Angela, 220 E. 22nd St.
Fred Andrews, 4228 N. Irving Ave.
E. M. Ashcroft, 1244 Forrest Ave., Evanston.
Victor F. Arnous, 1149 Ouadrilla Bldg.
J. J. Arnold, 544 Forest Ave., Oak Park.
Walter Bachrach, 600 The Temple.
A. E. Bahr, Insurance Exchange Bldg.
C. Snell Bamford, Kenilworth.
Ignatius Barnard, 27 E. Monroe St.
Wm. H. Barnes, 1104 S. Wabash Ave.
John F. Barrett, 186 N. La Salle St.
P. M. Barth, 547 W. 69th St.
F. Bartholomae, 940 E. 43rd St.
E. F. Bayley, 19 S. La Salle St.
Wm. Bebb, 31 W. Lake St., care Northwestern Dental School.
Mrs. Jennie E. deBerard, 803 Elmwood Ave., Wilmette.
Burt A. Beck, 3200 Lake Park Ave.
A. J. Bell, 1349 Elmwood Ave., Wilmette.
John A. Bell, 2404 W. Madison St.
Wm. M. Bell, 5209 Woodlawn Ave.
R. F. Bensinger, 623 S. Wabash Ave.
Mrs. Catherine L. Benson, 4852 Sheridan Road.
Mrs. Augusta Bental, 3610 Greenview Ave.
Harry Bernstein, 1242 Milwaukee Ave.
A. Berthelet, 1333 Argyle St.
Louis Biegler, 165 N. Curtis St.
Otis Bigelow, 209 S. State St.
J. C. Billingsley, 2515 Orrington Ave., Evanston.
Samuel Binkowitz, 954 W. 21st St.
E. J. Birk, 1325 Webster Ave.
Frank T. Bishop, 5913 Winthrop Ave.
Dr. A. D. Black, 1531 Gas Building.
W. C. Blean, 208 S. La Salle St.
E. I Bloom, 6735 Constance Ave
T. F. Bohan, 200 N. Taylor Ave., Oak Park.
Louis Bomash, 4926 Grand Blvd.
L. Bonheim, 23 E. Kinzie St.,
J. M. Borrowdale, 7236 Crandon Ave.
F. A. Boswell, 4441 Milwaukee Ave.
W. C. Both, 2314 Indiana Ave.
R. L. Boughton, 10 E. Lake St.
Mrs. Mary H. Bovee, 1710 Asbury Ave., Evanston.
Jos. T. Bowen, 10 S. La Salle St.
Wm. A. Bowles, 813 Ashland Block.
A. H. Bowman, 526 Davis St., Evanston.
Geo. P. Boyle, 72 W. Adams St.
Harvey S. Bracket, 39 S. La Salle St.
Jas. R. Bremner, 901 Forquer St.
Dr. L. W. Bremerman, 1054 Michigan Ave.
W. E. Brimstin, 168 N. Michigan Ave.
S. H. Brindley, 2532 Ballou St.
C. A. Brizzalara, 3529 W. Jackson Blvd.
T. W. Brunnell, 5833 Kenmore Ave.
John Brusik, Morton Grove.
J. M. Bryant, 6331 Lakewood Ave.
Dr. Lester Bryant, 338 S. Euclid Ave., Oak Park.
Niels Buck, 101 S. La Salle St.
L. J. Buckley, 709 S. Elmwood Ave., Oak Park.
Fred Bullen, 160 W. Jackson Blvd.
W. E. Burch, 1239 Oak Ave., Evanston
N. T. Burroughs, 5136 Blackstone Ave.
M. S. Burnett, 1318 Thorndale Ave.
F. M. Busby, 2700 Michigan Ave.
S. T. Butler, 4012 Sheridan Road.
Max Buszkiewicz, Lemont
N. H. Carpenter, 4719 Chamberlain Ave.
D. P. Carpenter, 1448 Hood Ave.
Chicago Title & Trust Co., 69 W. Washington.
H. P. Claney, 904 Lawrence Ave.
W. E. Clark, 103 S. Grove Ave., Oak Park.
B. J. Clarke, 701 Harris Trust Bldg
Donald G. Clark, 5913 Winthrop Ave.
E. L. Cleveland, 3174 Archer Ave.
Dr. O. Cleff, 525 Deming Place.
T. Chapman, 111 W. Monroe St.
Jos. M. Coffey, 4612 Minerva Ave.
M. Cohen, 314 S. Canal St.
P. Colsen, 327 Belden Ave.
T. A Copeland, 817 Ashland Ave., Wilmette.
G. H. Cowan, 841 Fowdale Ave., Wilmette.
J. T. M. Connor, 763 The Rookery.
W. C. Cook, Central Trust Co.
J. C. Corbett, 643 Monadnock Bldg
F. D. Corbettes, 1350 N. State St.
F. Cowin, 3316 Greenwood Ave.
Ambrose Cramer, 1114 Monadnock Block.
H. J. Cramer, 126 N. Clark St.
A. W. Crandall, 7259 Paxton Ave.
Robt. F. Crane, 618 Cook St., Evanston.
F. D. Crofoot, 180 Washington St.
R. W. Crosby, 911 Forest Ave., Evanston.
Mrs. John Curtahy, Blackstone Hotel.
L. J. Cullen, 1017 Lee St., Evanston, Ill.
Marston Cummings, 111 W. Monroe St.
M. F. Curran, 6541 Greenwood Ave.
Henry Cutler, 2745 Woodbine Ave., Evanston.
A. F. Daerling, 6327 St. Lawrence Ave.
C. A. Dammarell, 678 W. Madison St.
F. A. Danielson, 6536 Newgard Ave.
A. Daudistel, 6111 Rhodes Ave.
Tony Daunoros, 3314 Auburn Ave.
W. T. Davies, 2349 Cottage Grove Ave.
Mrs. Barbara Davis, 5118 Ingleside Ave.
John R. Davis, Congress Hotel.
Jas. B. Day, 214 E. Ohio St.
H. M. Dewitt, 209 S. La Salle St
Carl Dernberg, Jr., 219 S. Dearborn St.
A. S. Deutsch, 4518 Woodlawn Ave.
H. G. Dickinson, 1628 Ashland Ave., Evanston.
R. Diestel, 1714 Balmoral Ave.
Arthur E. Dike, 1238 Otis Bldg.
Eugene H. Dini, 2737 W. 22nd St.
P. C. Ditt, 729 S. Kenilworth Ave., Oak Park.
C. J. Driever, 5220 Wayne Ave.
R. Douglas, Jr., 121 W. Kinzie St.
S. M. Dowst, 7023 Yale Ave.
Frank Duffek, 2014 California Ave.
Maud W. Dunn, Room 1448 Gas Bldg.
Howard Durham, Kenilworth.
C. S. Dyas, 5821 Midway Park.
Clara Earhart, 1732 Orrington Ave., Evanston.
S. C. Eastman, Kenilworth.
H. C. Edmonds, 203 S. Dearborn St.
H. O. Edmonds, Northern Trust Co.
Mrs. Marta B. Eiseman, 4731 Ingleside Ave.
Leo H. Elkan, 1511 Webster Ave.
Wm. Elliott, 101 Main St., Chicago Heights.
Jay H. Emerson, 10 N. La Salle St.
E. J. Engel, 6646 Woodlawn Ave.
M. F. Evers, 4917 Magnolia Ave.
Henry Faurot, 4115 Ogden Ave.
Clyde A. Faust, 116 N. Paulina St.
B. F. Fay, 6912 Sheridan Road.
A. E. Fechter, 521 N. Clark St.
Dr. F. A. Fiebet, 4347 Michigan Ave
B. J. Fierlien, 433 Wellington Ave., Chicago.
M. A. Flanagan, 703 Monadnock Bldg.
M. D. Flanigan, 35 E. 22nd St.
E. J. Fleming, 4711 Ingleside Ave.
John J. Flynn, Care Texas Co., McCormick Bldg.
W. D. Foreman, 1425 Michigan Ave.
Mrs. Kate Fortman, 6740 N. Robey St.
H. B. Foster, 39 S. La Salle St.
J. J. Foster, Supt. So. Park Commissioners, 57th St. and Cottage Grove Ave.
C. E. Franche, 440 Orleans St.
Freeman-Sweet Co., 602 S. Dearborn St.
Dr. H. H. Frothingham, 4717 Kenwood Ave.
Wm. Funk, Tinley Park.
T. Gehlke, 3138 Broadway.
Ellis Geiger, 111 W. Washington St.
T. M. Geissmann, 1720 McCormick Bldg.
Willis F. George, 4242 Gladys Ave.
Louis Gevler, 5032 Michigan Ave.
J. E. Gifford, 112 N. La Salle St.
Paul C. Ginsburg, 635 W. 12th St.
A. W. Glessner, 317 W. Monroe St.
Paul Goddard, 411 Washington Ave., Wilmette.
Roy Goddard, 2030 Orrington Ave., Evanston.
Wm. H. Goller, 7662 Sheridan Road.
K. Golbowski, 8736 Escanaba Ave.
Ricord Gradwell, 159 N. Dearborn St.
H. D. Graf, 5279 Kimbark Ave.
W. J. Greene, 7945 May St.
P. A. Grossman, 540 S. Fifth Ave.
J. B. Greiner, 931 Greenwood Ave., Wilmette.
Edw. Gugenheimer, 1818 Millard Ave.
J. J. Guillard, 4646 Broadway.
Seymour Guthrie, 1066 W. Adams St.
C. A. Gustafson, 1958 Winnemac Ave.
Mrs. Emma E. Gutman, 4510 Grand Blvd.
Wm. P. Haberkorn, 1152 W. Polk St.
S. E. Hackett, 440 W. Lake St.
J. R. Hakes, 1127 Columbia Ave., Chicago.
James A. Hannah, 4229 Washington Blvd.
John Hartman, 2311 W. 21st St.
J. A. Hall, Care Montgomery Ward & Co.
Dr. W. P. Haney, 729 Irving Park Blvd.
Mrs. M. A. Hansen, 4828 N. Paulina St.
E. S. Harris, 208 S. La Salle St.
Louis E. Hart, 209 S. La Salle St.
Fred E. Harwood, 232 S. State St.
S. Hasterlik, 6834 Constance Ave.
Oscar Haugen, State Bank of Chicago.
W. F. Hayes, 312 S. Elmwood Ave., Oak Park.
Carl Heim, 2130 Lunt Ave.
F. W. Heiskel, 606 S. Michigan Ave.
Jos. Herbst, 2450 Indiana Ave.
Mrs. E. Henry, 4918 Sheridan Road.
Chas. W. Hills, 1524 Monadnock Bldg.
John Higgins, 422 Federal St.
W. H. Hill, 208 S. La Salle St.
J. F. Hatt, 710 Forest Ave., Evanston.
A. M. Haarvig, 544 Sheridan Sq. Evanston.
Stanley Harris, 1584 Wesley Ave., Evanston.
Dr. A. C. Haver, Lake Forest, Ill.
R. L. Hodges, 303 Railway Exchange.
Miss A. C. Hoffman, 5226 Kenmore Ave.
J. S. Holden, 769 W. Adams St.
Mrs. Mabel D. Holden, 2537 Prairie Ave.
A. G. Hollingshead, 1416 Jonquil Terrace.
Chas. R. Holt, 2417 N. Francisco Ave.
H. T. Holtz, 1513 Asbury Ave., Evanston.
Fred Homer, 707 Michigan Ave., Evanston.
J. K. Hooper, 4556 Greenwood Ave.
Philip Horwich, 2455 Archer Ave.
David R. Hopkins, 941 Sheridan Road, Evanston.
Forest Hopkins, 1221 Hinman Ave., Evanston.
P. B. Hosmer, Insurance Exchange Bldg.
Wm. Howell, 18 E. Lake St.
Mrs. Ralph Hubbart, 550 Surf St.
Wm. B. Huey, 59 E. Adams St.
C. S. Hulburd, 200 S. La Salle St.
G. Hunstock, 6670 Hartwell Ave.
E. R. Hurlbut, 189 W. Madison St.
J. D. Hurley, 1307 Michigan Ave.
W. T. Huston, 72 W. Adams St.
M. Hyrek, 1828 Jackson Blvd.
Mrs. Belle Hymers, 3929 Drexel Blvd.
Jos. Hynek, 2315 Marshall Blvd.
W. F. Hytes, 1126 Michigan Ave., Evanston.
John N. Ives, 5804 Blackstone Ave.
M. P. Jacobsen, 330 S. Lombard Ave., Oak Park.
L. M. Jacobson, 2419 N. Nordica Ave.
C. M. James, Evanston, Ill.
C. L. Janes, 7753 Morgan St.
O. D. Jennings, 2901 Indiana Ave.
W. H. Johnson, 1660 Hinman Ave., Evanston.
A. W. Johnson, 1022 Roscoe.
Nillis Johnson, 2224 W. Van Buren St.
Chas. J. Jones, 1675 Otis Bldg.
A. T. Jordan, 111 W. Washington St.
S. W. Kahn, 3124 Logan Square.
Isaac Karpen, 636 W. 22nd St.
E. H. Kastor, 5514 Cornell Ave.
S. D. Katz, 2909 Indiana Ave.
L. Casler-Keats, 709 Montrose Blvd.
Geo. W. Kellner, 1059 Ardmore Ave.
Mrs. Ella Kelly, 8945 Exchange Ave.
B. A. Kennedy, 6302 Kenmore Ave.
W. B. Kennedy, 7235 Princeton Ave.
S. C. Kingsley, 3436 Orrington Ave., Evanston.
L. L. Keatinge, 6 N. Michigan Ave.
E. S. Kirschberger, 340 S. Fifth Ave.
M. A. Klause, 1448 N. Clark St.
S. W. Klein, 200 E. 47th St.
A. Kliest, 3609 W. 24th St.
Christ Klingel, 2529 N. Sawyer Ave.
W. H. Knap, 140 S. Dearborn St.
W. R. Kramebell, 2006 Harrison Ave., Evanston.
A. R. Kranstover, 4748 Sheridan Road.
O. M. Krembs, 1713 N. Green St.
Chas. Kremp, Morton Grove.
W. G. Kress, 1423 Insurance Exchange Bldg.
Wm. S. Krietenstein, 3231 Indiana Ave.
E. L. Lange, 664 Wells St.
Chas. H. Lanzer, 172 S. Michigan Ave.
Leo A. LaRocque, 27 W. Kinzie St.
A. A. Lavaque, 801 Wabash Ave.
J. M. H. Leboit, 101 S. State St.
Lederer Bros. & Co., 120 S. Market St.
Robt. Laetz, 315 Lathrobe Ave., Austin.
G. L. Lehle, 3739 Pine Grove Ave.
W. M. Lewis, Lake Forest.
Mrs. Grace F. Bufleur, 317 No. Lathrop Ave., River Forest.
D. L. Levy, 1021 Lawrence Ave.
Gustave Lidseen, 224 N. Desplaines St.
I. A. Limbach, 29 E. Madison St.
B. F. Lindheimer, 1431 Conway Bldg.
Dr. J. C. Lindsay, 4129 Michigan Ave.
C. O. Linstrom, 11247 Lathan Ave.
Walter J. Lister, 171 N. La Salle St.
A. J. Little, 5702 South Park Ave.
I. I. Litwinsky, 34 S. Michigan Ave.
Arnold Livermore, 220 W. Huron St.
F. J. Lobell, 130 No. Fifth Ave.
A. Loebe, 1215 S. Halsted St.
T. J. Loftus, 3540 Ogden Ave.
H. J. Luebke, 3229 N. Sheffield Ave.
J. E. McBraty, 1325 Main St., Evanston.
John J. McCormick, 12 S. La Salle St.
L. H. McCormick, care of McCormick Bldg.
P. D. McGregor, 160 W. Jackson Blvd.
D. McIntosh, 3210 Arthington St.
A. E. McKinstry, 5131 Kimbark Ave.
J. L. McLaren, 4531 Beacon St.
Geo. D. McLaughlin, 1300 Ritchie Place.
Fred McLaughlin, 14 W. S. Water St.
M. L. Maack, 7614 Eastlake Terrace.
Donald Mackenzie, 9323 Winchester Ave
W. W. Macqueen, 10 S. La Salle St.
Geo. W. Mahs, Kenilworth.
W. R. Mahan, 2120 S. Kedzie Ave.
Dr. W. D. Mahoney, 5 E. 35th St.
P. H. Malten, 20 E. Randolph St.
C. S. Mallory, Menger Hotel.
Isaac Marblestone, 1659 Humboldt Blvd.
Dr. G. P. Marquis, 30 No. Michigan Ave.
E. T. Martin, 69 W. Washington St.
J. K. Martin, 5023 Sheridan Rd.
Geo. H. Mason, 69 W. Washington St.
Dr. H. H. Mather, 7847 Normal Ave.
H. Mautner, 114 West Austin Ave.
M. R. Mayor, 72 W. Adams St.
Chas. E. Maxwell, 3636 Iron St.
P. E. May, 1549 Birchwood Ave.
John R. Mayeskie, 5748 S. May St.
Maurice A. Mead, 31 N. State St.
W. H. Merritt, 87 Board of Trade.
M. A. Messlein, 1201 Washington Blvd.
Chas. H. Meyers, Glencoe.
Edw. L. Middleton, 1719 Lake St.
H. B. Miller, 5200 Prairie Ave.
Peter Miller, 921 Massasoit Ave., Austin.
M. T. Minteer, 3833 Forest Ave., Chicago.
H. L. Monroe, 4052 Grand Blvd.
J. E. Moravec, 2441 Clifton Park Ave.
A. K. Morgan, 110 S. Dearborn St.
J. S. Morelock, 6 N. Clark St.
B. W. Mudge, 80 E. Jackson Blvd.
Jos. C. Mullin, 134 S. Mason Ave.
John G. Munro, 1119 Elmwood Ave., Wilmette.
C. E. Murison, 69 W. Washington St.
J. B. Murphy, 4800 Champlain Ave.
J. H. Nash, 6101 Kenwood Ave.
E. A. Neff, 2005 Racine Ave.
F. E. Nelis, jr., Kenilworth.
Richard L. Neunuebel, 5153 Broadway.
Geo. C. Nimmons, R. 2007 Peoples Gas Bldg.
P. J. Noonan, 1810 S. Clifton Pk. Ave.
E. J. Norcutt, 5218 Ingleside Ave.
E. A. Novak, 912 Randolph St.
Dr. J. H. Nowlin, 1555 W. 63rd St.
Mrs. Rebecca Obendorf, 4719 Michigan Ave.
Jas. C. O'Brien, Sr., 5132 Sheridan Rd.
John T. O'Connell, Jr., 1338 Birchwood Ave.
J. J. O'Connor, 3149 Warren Ave.
John O'Connor, 205 S. State St.
M. J. O'Donoghue, 1745 Washington Blvd.
Chas. O'Gorman, 543 Rush St.
P. O'Malley, 1827 Insurance Exchange Bldg.
Chas. Oppenheimer, 3912 W. Jackson Blvd.
H. D. Oppenheimer, 4815 Ellis Ave.
N. Orens, 209 S. State St.
Geo. Ortseifen, 471 N. Desplaines St.
Samuel C. Osborn, 712 Masonic Temple Bldg.
Martin Otto, 10928 Michigan Ave.
Mark L. Owen, 61 W. South Water St.
Francis J. Owens, 521 W. Adams St.
Dr. Ralph Pagano, 831 W. Polk St.
Pandeleon Bros., 1008 Chamber of Commerce.
Frank Parizek, 226 W. Ontario St.
E. C. Patterson, 110 S. Dearborn St.
J. W. Peck, 357 W. Erie St.
Dr. L. S. Penney, 208 S. Scoville Ave., Oak Park.
Peter Peterson, 209 S. State St.
R. Peterson, 2644 W. North Ave.
Carl Pianstiehl, Highland Park.
Clara Phelps, 1210 Astor St.
Dr. L. B. Phelps, 518 Fair Oaks Ave., Oak Park.
Mrs. R. W. Phillips, 8503 Cornell Ave.
Samuel Phillipson, 625 W. 12th St.
Claude Platt, 2808 Michigan Ave.
Frank M. Pierce, 114 S. Fifth Ave.
W. A. Pillinger, 11 S. La Salle St.
W. G. & T. Potts, 412-20 Orleans St.
E. W. Pratt, 215 N. Oak Park Ave., Oak Park.
L. G. Preaskil, 3511 Douglas Blvd.
Jas. C. Puffer, 921 Buena Ave.
Chas. A. Purcell, 602 Royal Ins. Bldg.
H. W. Peterson, 817 S. Clinton St.
C. A. Platt, 1356 Thorndale Ave.
Steve Papanek, 3907 N. Hamlin Ave.
Chas. Race, 4107 Irving Park Blvd.
C. P. Randall, 1030 Erie St., Oak Park.
Geo. L. Rapp, 69 W. Washington St.
W. F. Rech, 1233 Pratt Ave.
K. C. Reed, 999 Lake Shore Drive.
L. H. Regensberger, 2715 Hampden Court.
Oscar A. Reun, 429 Roslyn Place.
H. A. Rice, Harrison Hotel.
W. D. Richardson, 4215 Prairie Ave.
M. A. Reynolds, R. 1321 Ins. Exch. Bldg.
Geo. A. Riel, 2612 W. 19th St.
Chas. J. Rittenhouse, 6259 S. La Salle St.
Walter Rittenhouse, 1429 Gregory Ave., Wilmette.
C. A. Roberts, 5530 Hyde Park Blvd.
W. Roberts, 3220 Thomas St.
W. H. Roberts, 910 Michigan Ave.
Mrs. Wm. Rodger, 64 Bellevue Place.
Daniel T. Rose, 1019 Wilson Ave.
I. B. Rosenbach, 5448 Cornell Ave.
Tillie F. Rosenberg, 3754 Michigan Ave.
M. S. Rosenwald, 208 S. La Salle St.
Frank J. Rosenow, 5240 Kenmore Ave.
L. T. Rountree, 749 Oakwood Blvd.
A. W. Ruf, 111 W. Monroe St.
J. J. Rutherford, 2334 Oak Park Ave.
Edward Ryan, 365 W. Madison St.
J. P. Ryan, 3658 W. Wabansia Ave.
H. M. Richter, 5117 University Ave.
E. Saffelder, 3614 N. Oakley Ave.
A. J. Salomon, 175 W. Jackson Blvd.
J. N. Salz, 2901 E. 91st St.
J. E. Sanborn, Chicago Tribune.
Earl V. Sandhagen, 2149 Flournoy St.
G. H. Sargent, 1418 Fisher Bldg.
Wm. Schaller, 926 Eastwood Ave.
Chas. Schleyer, 6919 S. Elizabeth St.
J. A. Schmidt, 2408 Wentworth Ave.
Edward Schneider, 817 George St.
F. L. Schreimer, 57 Board of Trade.
Chas. Schubert, 1932 Greenleaf Ave., Rogers Park.
Ernest Scubert, 7230 Ridge Ave., Evanston.
S. Schulein, 4303 Grand Blvd.
J. C. Schultz, 1727 W. Division St.
Ruby Schwartz, 315 W. Jackson Blvd.
J. J. Scully, 164 N. Lockwood Ave.
W. B. Seelig, 34 N. Lockwood Ave., Austin.
John K. Seifert, 543 McCormick Bldg.
Chas. H. Sergel, 4578 Oakenwald Ave.
Mrs. H. H. Sessions, 5487 Blackstone Ave.
R. W. Shaw, 1400 First Natl. Bank Bldg.
W. P. Sheffield, 640 Hinman Ave., Evanston.
Mrs. Clara J. Shepard, 635 S. Ashland Ave.
Jas. C. Sherman, 803 Leland Ave.
F. G. Shreves, 5327 Hyde Park Blvd.
E. G. Shumway, 190 E. Chestnut St.
Jas. Simpson, 219 W. Adams St.
S. B. Simpson, 4953 Race St., Austin.
P. A. Skelton, 107 S. Clinton St.
Geo. E. Skinkle, 125 N. Green St.
M. H. Slossom, 1531 Spencer Ave., Wilmette.
Smeeth-Harwood Co., 2401 W. 22nd St.
A. N. Smith, 4344 Broadway.
H. L. Smith, 440 Orleans St.
J. C. Smith, 803 Leland Ave
Jesse L. Smith, 200 S. La Salle St.
Lloyd J. Smith, R. 1302 20 W. Jackson Blvd.
Sidney Smith, 5418 Kenmore Ave.
B. W. Snow, 30 N. Michigan Ave.
W. S. Snow, 5459 W. Walton St.
D. Solomon, Steger,
I. M. Sowers, Plaza Hotel.
H. L. Spades, 110 S. Dearborn St.
Vaughan C. Spalding, 208 S. La Salle St.
H. A. Spanuth, 4315 Broadway.
Speed, Kellogg, 122 S. Michigan Ave.
A. W. Stadelman, 1553 W. 69th St.
P. C. Stadler, 4449 N. Kimball Ave.
H. L. Stanton, 1429 E. 66th St.
W. J. Stark, 1636 S. Spaulding Ave.
Chas. B. Stearns, 619 S. La Salle St.
A. Steiger, 110 N. State St.
E. R. Steuer, 2335 W. 12th St.
R. G. Stevens, 638 Federal St.
E. Stevenson, 5808 S. Ashland Ave.
J. Stonfeh, 7 W. Madison St.
P. J. Stosky, 2514 N. Sawyer Ave.
Dr. P. J. Stransky, 1950 W. 51st St.
S. W. Strauss, 442 E. 48th St.
J. L. Sugrue, 8831 Saginaw Ave.
J. H. Sullivan, 805 Goddard Bldg.
Thos. M. Sullivan, 4743 Washington Blvd.
F. P. Sullivan, Sedgwick & Division Sts.
W. J. Swartchild, 29 E. Madison St.
A. Sweitzer, 111 W. Washington St.
C. W. Tarbet, 831 Railway Exch. Bldg.
Robt. F. Tarrant, 1735 Park Ave.
L. B. Taylor, 1404 Forest Ave., Evanston.
Thos. Templeton, 5526 Augusta St., Austin.
W. L. Templeton, R. 1600 Railway Exch. Bldg.
L. Thomas, 1248 Peoples Gas Bldg.
Axel M. Thompson, 3613 Palmer Sq.
Mrs. C. L. Thomson, 6035 South Park Ave.
Jas. W. Thorne, 618 W. Chicago Ave.
Mrs. Edward Tilden, 5020 Woodlawn Ave.
C. A. Tilt, 432 W. Superior St.
G. L. Tilton, 1101 Buena Ave.
C. H. Ton, 10453 Wentworth Ave.
Harold J. Toomey, 1120 W. 15th St.
W. J. Totten, 208 S. La Salle St.
Edw. M. Tourtelot, 38 S. Dearborn St.
Mrs. Cora A. Touzalin, 3425 W. Monroe St.
P. V. Troup, care of Lord & Thomas, 5 So. Wabash Ave.
Troy Laundry Mch. Co., 21 S. La Salle St.
G. W. Turnquist, 7041 Prairie Ave.
Louis L. Turnquist, 6543 S. Green St.
S. Van Ronkel, 149 First Natl. Bank Bldg.
Sidney W. Volbert, 175 W. Jackson Blvd.
O. Von Lengerke, 128 S. Wabash Ave.
E. J. Wagner, 1216 Michigan Ave.
A. Walcher, Hotel La Salle.
J. H. Walden, 720 S. Dearborn St.
H. A. Walker, 4809 Kenwood Ave.
Herman Weiskopf, 6743 St. Lawrence Ave.
P. A. Wells, 311 Royal Ins. Bldg.
S. P. Wells, jr., 140 S. Dearborn St.
C. W. Wendel, 2621 Milwaukee Ave.
F. A. Werner, 5121 Drexel Blvd.
E. W. Westlake, 4407 Prairie Ave.
Dr. D. E. Wherritt, 4017 Sheridan Rd.
R. D. White, 7529 Saginaw Ave.
L. J. Wilbur, 9210 S. Winchester Ave.
Robt. E. Whitney, 39 S. La Salle St.
C. E. Wilcox, N. Clark & W. So. Water St.
B. J. Wildman, 737 Sheridan Rd.
Howard L. Willett, 75 E. So. Water St.
C. B. Williams, R. 1753, 175 W. Jackson Blvd.
W. T. Williams, 1937 Asbury Ave., Evanston.
John P. Wilson, 1805 Marquette Bldg.
W. C. Winter, 140 S. Dearborn St.
Fred. W. Wolf, 7341 N. Ashland Ave.
Oscar Wolf, 1338 Randolph St.
Wm. S. Wolfs, 834 W. 35th St.
Chas. Woodward, 235 S. Scoville Ave., Oak Park.
Morris Woolf, 200 W. Adams St.
Davis Young, 5424 South Park Ave.
I. P. Younglove, 3937 Ellis Ave.
Max W. Zabel, 610 Greenleaf Ave., Wilmette.
F. E. Zaiss, 210 N. Halsted St.
F. Ziegfeld, 1448 W. Adams St.
Mrs. Jennie R. Zorge, 2117 Livingston Ave., Evanston.
Fred Zuehls, 2308 N. Lawndale Ave.
C. H. Zuttermeister, 134 W. Randolph St.
H. K. Baird, 200 W. Adams St.
E. H. Barron, 5339 Hyde Pk. Blvd.
N. L. Biddle, 333 S. Franklin St.
Dr. J. H. Blackmarr, 6444 Kimbark Ave.
T. Brown, 1419 Carroll Ave.
J. Burdick, 24 S. Michigan Ave.
E. Burget, 1419 W. Carroll Ave.
S. Christopher, 2171 N. Maplewood Ave.
T. G. Cook, 1810 W. Wilson Ave.
Wm. Cooper & Nephews, 152 W. Huron St.
Jas. D. Curtin, 536 So. Kedzie Ave.
H. Davidson, 2837 W. Division St.
Dr. Geo. Dohrman, 3634 Wrightwood Ave.
Thos. Flynn, 73 W. Randolph St.
Joe Friedman, 2837 W. Division St.
Geo. B. Friend, 1846 Humboldt Blvd.
I. L. Groves, 1117 N. Sacramento Ave.
Chas. F. Herdlicka, 2837 W. Division St.
F. W. Hochspeier, 2410 W. North Ave.
J. E. Johnson, 3102 Palmer Sq.
Lepman Bros., 411 S. Sangamon St.
Geo. G. McRoy, 4454 Drexel Blvd.

HUDSON MOTOR CAR COMPANY, DETROIT, MICH.

Phaeton	$1475
Roadster	1475
Cabriolet	1775
Touring Sedan . .	2000

LOUIS GEYLER COMPANY, 2500 S. Michigan Ave.

Phone Calumet 3226

Limousine . . .	$2750
Town Car	2750
Limousine Landaulet	2850
Town Car Landaulet	2850

Crandall Motorcar Co., Oak Park.
Barry Sales Co., 742 Barry Ave.
Parkway Garage, 1800 Humboldt Blvd.
Roseland Auto Sales Co., Roseland, Ill.
L. J. Sherland Co., Evanston, Ill.

PART 2
GENERAL NEWS, EDITORIAL, MARKETS.

The Chicago Sunday Tribune.

THE WORLD'S GREATEST NEWSPAPER

CIRCULATION
600,000
Over 500,000 Sunday
350,000
Over 300,000 Daily

SEPTEMBER 3, 1916.

VAST TRACTION SURVEY OF CITY NEARING AN END

Experts Will Oppose Big Subway System, Man Close to Work Predicts.

MERGER OF "L" FAVORED.

BY HENRY M. HYDE.

Subways? Extensions of the elevated roads? More cross town street car lines? More seats and fewer straphangers? Universal transfers on surface and elevated lines?

The answers to those questions should interest everybody in Chicago. They will be answered in the forthcoming report of the city traction and subway commission. That body is composed of William Barclay Parsons and Robert Ridgeway, eminent engineers of New York, and Bion J. Arnold of Chicago. Each of them is paid $30,000, or $90,000 in all. Other expenses of the commission will amount to $160,000 more.

Prepare Report This Week.

The three engineers meet this week in Chicago to prepare their report. It will be presented to the city council before Nov. 1. Investigators have been at work since February gathering the material on which the report is based. More than 200 men have been in the field at one time. All the data have been collected. A force of clerks and engineers are now assembling and analyzing them.

So complete an investigation of local transportation conditions has never before been made. Thousands of passengers have been traced from their homes to their destinations. The number traveling on each cross town line has been counted. Where the traffic originates and the various directions of its flow has been determined on the different lines.

It will be possible to show graphically on maps along what channels or streets the bulk of the traffic flows, just where the various contributaries enter the main stream and how large each of them is.

Factory Districts Charted.

A special investigation has been made of each district in which large manufacturing industries are located. Where the employés work and just how they get to and from their work has been charted. The growth of the city in various directions has been studied.

Population maps of the whole city have been prepared. Existing traction facilities by which one can travel from the thickly populated section to each of the others have been indicated graphically.

At the same time, with the proposed merger of surface and elevated lines in view, a valuation of the property of the elevated roads has been made. A separate valuation of the real estate owned by the elevated lines has been under way. Two previous valuations, one of $53,000,000—made by city representatives—and another of some $90,000,000—submitted by engineers employed by the elevated lines—are already on record.

Likely Ready This Week.

This vast mass of material, now being whipped into final shape, has been gone over in the rough by the members of the present commission. Its chairman, William Barclay Parsons, was in Chicago recently and gave instructions for hastening the final revision and condensation of the data. It is expected that it will be ready for the commission this week.

So thorough has been the survey and so eminent is the reputation of the engineers, whose report will be based on it that their recommendations will doubtless have great weight. The mere fact that the report will cost $250,000 makes it impressive.

Since the report has not yet been written—no matter what conclusions the individual members of the commission may have reached—it is, of course, impossible to say what recommendations it will make.

One Man's Prediction.

One man, who has been familiar with the work of the commission from the start, ventures the following predictions:

It will report against the construction of a citywide or comprehensive system of subways. Subway construction is vastly more expensive than any other system of transportation. It is difficult to provide proper ventilation in subways. In a city like Chicago, built on flat ground and covering a vast amount of territory, subways are not needed.

It is somewhat doubtful to what extent subways under the loop district and in several congested west side streets will be recommended. The eastern members of the commission are understood to be strongly opposed to any subways. If it is possible to figure out any other way of getting traffic in and out of the loop.

$18,000,000 in Traction Fund.

The city of Chicago now has more than $18,000,000 in its traction fund, available for subway construction. By that time subways could be completed under the loop and in one or two streets on the west side, this city fund would reach nearly $25,000,000. That would be almost enough to pay for the work.

The existing surface and elevated lines would be required to pay a considerable rental for the use of the proposed municipally owned subway. They are not anxious to have anything done which will thus add to their operating expenses.

In the end, however, I think the commission will find it necessary to recommend at least one north and south subway under the downtown district and another from the west side with a downtown loop, which will enable trains to get back west in the same way. What else they may urge in this direction is quite uncertain.

Merger of "L" and Surface.

They will recommend the consolidation of the elevated and surface lines under one management, with one fare, and universal transfers. Considerable extensions of the elevated lines will be urged. The plan will be for the elevated trains to be used exclusively for express traffic, making comparatively few stops until they have reached a considerable distance from the loop district. The surface lines are to be used entirely for local or short haul traffic and as feeders for the elevated express service. There will be a considerable number of recommendations for the building of new surface lines, particularly of new cross town lines, by which people may more conveniently reach the elevated.

ALD. NANCE GETS PRAISE.

Head of Hay Fever Prevention Society Indorses Ragweed Campaign.

Ald. Willis O. Nance, in a letter which he received yesterday, was complimented for his "activity in hay fever prevention in Chicago." The alderman has been conducting a council campaign against the ragweed, the cause of hay fever. The letter was signed by Dr. W. Scheppegrell, president of the National Society for the Prevention of Hay Fever.

ARTIST PAYS VICE CASE FINE

Costs Him $50 When Accused of Trying to Put Woman in a Dive.

Alexander Lewis, artist in the Steinway building, who was found guilty under the Kate Adams law by Judge Kearns on Thursday, paid his fine of $50 yesterday. A woman operative of the Committee of Fifteen testified Lewis had attempted to induce her to live in a disorderly house.

AVOID A FORMAL WEDDING.

John J. Nugent and Mary Adams of Chicago Elope to Oak Park.

John J. Nugent and Miss Mary Adams of Austin slipped away yesterday to Oak Park and were married by Justice of the Peace A. J. Kendall. They were to have been married today at the home of the bride's parents, Mr. and Mrs. John Adams of 330 North Laramie avenue.

ONION KING AND QUEEN

Col. Edward Oliver and Marguerite Warren Springer Whom He Married.

PHOTOS BY SYKES

WIFE IN ENGLAND SOUGHT BIBBS

Police Found Him Last Year, but Deserted Wife Did Not Ask Arrest.

Disclosures yesterday in the records of the detective bureau shed much light on the heretofore concealed domestic past of Thomas Bibbs, treasurer of the Victor Chemical company, who is being held on charges of embezzling more than $70,000 of the company's funds.

Detectives unearthed a letter from Mrs. Georgia Bibbs, Wolverhampton, Staffordshire, England, dated Jan. 4, 1915, in which she asks the police to find her husband, who, she says, deserted her and their three children in 1901. She says she wrote to the police of Chicago shortly after he deserted her, but received no reply.

On Jan. 29, 1915, the police, answering her missive of Jan. 4, notified her that they found her husband working here. His arrest was not caused at that time.

Granted a Continuance.

Bibbs was granted a continuance until Sept. 12 by Judge Goodnow.

"I'd like to have ten days in which to settle a few matters," he calmly requested of Judge Goodnow. He was not represented by counsel. His attorney, he said, is James Todd, with offices at 108 South La Salle street.

After the continuance was allowed him he posed for photographs in the corridor outside the courtroom.

James Todd, attorney for Bibbs, said yesterday:

"This prosecution of Bibbs is an absolute violation of a written agreement he had with the chemical company. They agreed that if he would turn over all his property to them they would not prosecute. They accepted the $50,000 or more that he gave them."

How He Got Money.

"Bibbs," Attorney Kelly explained to the court, "had various means of getting the money. One was to issue duplicate checks. The stubs in the checkbook would be O. K. as far as the checks were concerned, but he issued others with duplicate numbers. It was pretty hard to check up on him. Another method of his was to have an express money order issued ostensibly to pay debts presumably contracted by the firm, and the money would be forwarded and deposited in his name at a bank in Florida."

Bibbs is 43 years old. He lives at 404 East Forty-second street.

SMALL FIRE AT HENRICI'S.

Guests at Dinner Hour Startled When Smoke Pours Into Main Dining Room.

Diners in Henrici's restaurant, 68-70 West Randolph street, yesterday were given a thrill when smoke filled the place. A grease flue leading from the kitchen had taken fire. Manager E. R. Burdette, with several assistants, hastily went among the guests, assuring them there was no danger, and none left.

ONION KING WEDS MRS. SPRINGER AS A SURPRISE

Widow of Late Warren Springer, Noted for Philanthropic Plans.

FORTUNE IS $3,000,000.

Mrs. Marguerite Springer, who is the widow of the late Warren Springer and who gained note for the number of benefactions she has announced, was married yesterday to Col. Edward Oliver, the Indiana and Wisconsin "onion king."

The wedding took place at Unity church in Warren avenue. It was a surprise wedding and an extremely quiet one. The Rev. Fred V. Hawley conducted the ceremony. He is an old friend of Col. Oliver. The only witnesses were the daughters of the bride and groom, Mrs. Edwin D. Keith of Chicago and Miss Julia Oliver of Waupun.

Both Have White Hair.

Col. and Mrs. Oliver were an impressive looking couple. They are nearly the same age. Both have snow white hair. Col. Oliver is a big man, most of whose life has been spent in the open air. He is not so well known in Chicago, although he has spent a good deal of time in Chicago during the last few months.

It was known only to the family of the two that they were to be married. The date has been uncertain. In fact, it was only on Friday that it was determined definitely that the wedding would take place yesterday.

It was the delay in getting the residence of Col. and Mrs. Oliver ready that caused a number of postponements of the wedding. They will live at 1306 Astor street, the old home of James L. Houghteling.

Bought Her Land.

The bride and groom have not known each other for a long time. Col. Oliver recently purchased the farm of Mrs. Springer in Indiana. It was near some of his own land there, and he wanted more room for onions. Practically all of the big hotels in the country use his choice varieties.

After the wedding Col. and Mrs. Springer held a quiet dinner at their home. In the evening they went visiting. Mrs. Springer-Oliver took her handsome husband around to her friends on the north side and surprised them.

"It was an extremely quiet wedding," she said. "We are going to remain in Chicago for our honeymoon. Our daughters will be with us and we shall love to remain right here."

Early in the winter they expect to go to Florida.

Warren Springer died in February, 1912. Immediately thereafter his widow exhibited great anxiety for the whereabouts of William Springer, the son, and offered a reward for information leading to the discovery of William.

Well Known to Public.

Mrs. Warren Springer has long been a well known figure in Chicago. Some of the incidents follow:

November, 1901—Announced $10,000 for art institute site.

May, 1909—Announced $1,000 home for consumptives in the mountains.

February, 1912—Offered $5 for information about William Springer.

March, 1912—Announces psychotherapeutic city, to cost thousands.

March, 1914—Sued by Architect J. D. York for $10,000 for failure of colony plans.

March, 1914—Announced donation of automobile for charity raffle.

June, 1915—Sued by C. A. Murphy for $50,000 in "mystery case."

July, 1915—Narrowly escapes bandits in Mexico.

December, 1915—Announces purchase of Muncie Normal institute for $143,000.

December, 1915—Burglars loot her apartment.

Said to Have $3,000,000.

Col. Oliver is reputed to possess an estate valued at $3,000,000 or more. He is said to be a monarch of onion growers, in the cultivation of which fragrant vegetable he is declared to devote many acres of Indiana and Wisconsin land.

Mrs. Springer-Oliver has continued in the management of her late husband's real estate business, having offices in Canal street.

THREE LIVES IN DANGER WHEN YAWL HITS BAR.

Yachtsmen, Running Ahead of Gale, Miss Waukegan Harbor and Are Forced to Swim Ashore.

Three Chicagoans, members of the Lincoln Park Yacht club, had narrow escapes when the yawl Windward was shipwrecked off Waukegan at 3 o'clock yesterday morning.

When the boat was driven on a sandbar before a violent gale they escaped by swimming ashore. They landed on a beach and kindled a fire of driftwood, dried their clothes, and kept warm until the dawn revealed their craft being pounded to pieces by heavy seas.

The shipwrecked mariners are:

ROBIN A. WEEKS, 24 years old, 1117 North Dearborn street, a commercial artist; owner of the yawl.

FREDERICK HURTIENNE, 29 years old, 1234 Wilson avenue, skipper.

EDWARD M. WEYMER, 29 years old, 3852 North Clark street.

The trio sailed from Lincoln park two weeks ago bound for a vacation voyage among Michigan resorts. They left Macatawa at sundown Friday for Chicago.

When the gale struck them they headed for the lights of Waukegan. They missed the entrance to the harbor in the darkness and ran to the north of the breakwater.

DOG SHOW TO HELP BABIES

Pride of Suburban Kennels Exhibited Under Auspices of Hinsdale Club.

Mrs. Margaret Reardon-Wilna of Tatinia.

Aristocrats of dogdom came together yesterday at the second annual show of the Hinsdale Kennel club. The show was given for the benefit of the Hinsdale Infant Welfare auxiliary of the Infant Welfare Society of Chicago.

Among the dogs exhibited was Wilna of Tatiana, a Russian wolf hound, the property of Miss Margaret Reardon, and Ootah, who made a hit by being posed in the company of little Miss Ruth Brinkmann.

Ruth Brinkman—Ootah"

'BILLY' SKIDMORE LOSES LICENSE

Sullivanite at 1958 Lake Street Deprived of Right to Operate.

"Billy" Skidmore's saloon at 1958 Lake street was closed yesterday by Mayor Thompson, who revoked the license on the recommendation of Chief of Police Healey. The police report said detectives found six men drinking in the restaurant in the rear of the saloon on Sunday three weeks ago. Two of the men, it was asserted, were drinking a well known brand of bottle beer.

The license for the saloon is in the name of William Hayes, but Skidmore is said to own the place. It is listed in the telephone directory under the name of William R. Skidmore. Skidmore is a friend of Roger Sullivan and has been chief assistant sergeant at arms at several Democratic national conventions.

Three Other Revocations.

Three other saloon license revocations and one restoration were announced at the mayor's office. Although official information was withheld, it was learned that "Dick" Considine, Democratic politician and saloonkeeper at 2757 West Madison street, has obtained the restoration of his license, revoked three weeks ago for "habitual" violation of the Sunday closing law. John J. [Boss] McLaughlin is reported to have been instrumental in getting Considine's license back.

In the past it has been Mayor Thompson's custom to make public at once all restorations of saloon licenses. Recently, however, a policy of suppression has been put into effect with reference to Sunday closing violators who are allowed to reopen.

The one restoration announced during the day had nothing to do with selling drinks on Sunday. The man who received his license back was Samuel D. Seidman, whose saloon at 138 South Halsted street was closed July 10 because of an attempted assault on an assistant morals inspector.

Other Revocations Made.

The revocations made by the mayor, aside from Skidmore's saloon, were:

Simon J. Riordan, 1034 West Sixty-ninth street, charged with calling Patrolman John J. Ruddy of the Englewood station a vile name on Aug. 28 because he had reported Riordan's saloon for selling drinks the previous Sunday. Ruddy arrested Riordan, and, according to the police, was attacked by "ruffians" from the saloon.

Christ Nogalich, 2365 Clybourn avenue, characterized by Acting Lieut. Sauer of the Fortieth precinct as "not a fit person to operate a saloon," fined $50 and costs Aug. 17 for running a disorderly house.

MAGAZINE DEBTS $160,000; AVAILABLE ASSETS $1,300.

Home and Country Bankrupt—Trustee Urges Action Against Bonus Stockholders.

Cincinnati, O., Sept. 2.—[Special.]—Federal Trustee in Bankruptcy Paul V. Connelly, in the case against the magazine known as Home and Country, also called the "Successor of the magazine known as Little Men and Women," and the Home and Country Publishing company, located in the Lincoln Inn building here, today at a meeting of creditors announced that the total assets of the company have yielded so far only $1,300, though owned by 2,200 stockholders.

Most of the stockholders are working women in various cities, Pittsburgh and Chicago leading the number of stockholders interested by a most sensational advertising campaign mostly by telegraph.

Trustee Connelly stated that the pressing liabilities so far listed amounted to $160,000. The trustee further gave it as his opinion that immediate legal proceedings should be brought against those stockholders who have received bonus stock. There are altogether 2,200 stockholders whose holdings are said to be nearly $500,000, a large part of the same being unpaid, though the notes for the payment of the same are held usually by banks

M'KINLEY'S MINISTER TO AUSTRIA NEARING DEATH.

Addison C. Harris, President of Indianapolis Bar, Cannot Live, Doctors Report.

Indianapolis, Ind., Sept. 2.—Addison C. Harris, minister to Austria in McKinley's administration, was rapidly sinking this afternoon. His doctors said he could not live more than a few hours. He is president of the Indianapolis bar and is 75 years old. He recently suffered a stroke of paralysis.

JUST LIKE FAIRY TO BOY.

Mrs. E. J. Fleming, Won by Youth Caught in Bad Company, Helps Him from Cell.

Frank Klecka, 13 years old, 2243 West Twenty-fourth street, a boy with a police record, was arrested yesterday when found loitering in the Wilson avenue district. With him was Emile Mroula, 14 years old, 2002 North Ashland avenue. The Klecka boy said he was selling a bicycle to his companion. Later it was discovered that Ned Fleming son of Mr. and Mrs. E. J. Fleming, living in Malden place, had lost his bicycle. Mr. and Mrs. Fleming visited the Town Hall police station and she was so impressed by the appearance of the Mroula boy that she gave him money and obtained his release. The Klecka boy was held and will be sent to the Juvenile home.

BILL'S WIFE GOES IN FOR POLITICS; LANDS IN COURT

South Chicago Fireman in Disguise of Tramp Traps Her with Another Man.

KISSES DIDN'T FOOL HIM.

William G. Thompson of 8040 Escanaba avenue, a city fireman connected with engine company No. 72, at Seventy-ninth street and Burnham avenue, hasn't lived forty-two years for nothing. Bill—that's what they call him—has specialized in woman nature during the four years of his married life. He thinks he knows women.

Bill has a wife, Mrs. Catherine Thompson, who is regarded as one of the handsomest women in South Chicago. She is 26 years old. That she is as clever as she is pretty is proved by her success in politics. She won fame as an orator in the last mayoralty election when she took the stump for Mayor Thompson.

Bill works nights. Every morning when he went home his wife would throw her arms about his neck and kiss him. But that didn't fool Bill. For several weeks he had been suspicious that his wife was drifting away from him. He didn't know why it was, but he could feel the chasm widening. She had met a lot of rich men in her political work, and he was only a rough fireman.

Big Bunch of Roses.

Once Bill found a big bunch of roses on the parlor table. His wife said she had bought them at the florist's for 30 cents, and weren't they pretty? But Bill thought to himself those roses looked more like $8 than 30 cents.

Then one of his neighbors—of course it was a woman—met him on his way to the engine house and said, "O, Mr. Thompson, what a beautiful automobile you have and how your wife does seem to enjoy it!"

Now Bill had no machine, and he thought his wife always rode in a street car. Bill made up his mind right there.

Last Tuesday his annual two weeks' vacation began. He told his wife he proposed to enjoy it in New York. She seemed delighted. That would be just the thing. He needed something like that. She wanted him to go and he must be sure to write to her every day.

Disguised as Tramp.

So Tuesday morning, with grips neatly packed, Bill kissed his wife good-by and started off down the street. But he got no nearer New York than the engine house. There he laid aside the fine clothes in which his wife expected him to cut a swath on Broadway and disguised himself as a tramp. Then he took up his stand on a corner near his home and just loafed around.

Late in the afternoon his wife tripped from her home dolled up in her finery. She stopped the tramp on the corner.

"Could you tell me where I take the car for Hammond?" she asked.

Bill—it was indeed our hero, as the dime novels would say—gave her the directions. He knew if his own wife had failed to recognize him he must be pretty well disguised.

At 4 o'clock in the morning a large touring car with headlights flaring came chugging into Escanaba avenue and drew up in front of Bill's home. Out stepped Mrs. Thompson and Charles W. Waterson, 7646 Luella avenue, an insurance adjuster. When they had disappeared inside, Bill crawled out from his hiding place beneath the front porch. He waited half an hour. Then he quietly unlocked the door and went inside.

Tells It to Judge.

Bill told Judge Gemmill in the South Chicago Municipal court yesterday that he had caught Mr. Waterson and Mrs. Thompson in extreme negligee and had used his home telephone to call the patrol wagon.

Mrs. Thompson and Mr. Waterson were charged with disorderly conduct. When they were arraigned Mrs. Thompson demanded a jury trial, and her case will be heard on Sept. 14. Judge Gemmill dismissed Mr. Waterson.

"This man was invited to Mrs. Thompson's home and under those circumstances is not to be criticized for going there. He cannot be held guilty on any charge."

Mr. Waterson said he had met Mrs. Thompson for the first time at the Beach Inn in Hammond. He had asked to see her home in his automobile, he said, and she had invited him in. Mr. Waterson is married.

MRS. LEVY SPENDS THE DAY DENYING SHE PASSED AWAY.

All of Which Concerns Two Levy Families—One with Something to Do Beside Answering Phone.

Deadly parallels have brought about many grievous errors, but none so uncanny as that surrounding the name of Levy.

Yesterday the following death notice was published:

LEVY—Celia, widow of the late L. H. Levy, mother of Herbert and Ariel, at her residence, 204 East Forty-eighth street.

Yesterday condolences were distributed between the homes of two Levys. But particularly surprising were those directed to the home of Mrs. Celia Levy, who lives at 6220 Eberhart avenue. Mrs. Levy was compelled to deny with great vigor before the day was over that she had passed away.

Her name is the same as that of the late Mrs. Levy. She, similarly, is the widow of L. H. Levy. Also she had a son of the name of Herbert. Her other son is called Harold, and there the coincidence closes. O. Engel, the celebrated fish magnate, who lives at the Levy residence in Eberhart avenue, was compelled to explain yesterday to numerous friends the cause of the error.

IRON FACTORIES OF LIEGE BUSY IN SPITE OF WAR

Vast Cockerill Plant Loses Much of Armor Trade; Still Employs 4,500 Men.

BY JAMES O'DONNELL BENNETT.
[War Correspondent of The Tribune.]

(The following article is the fourth of a series by Mr. Bennett dealing with the revival of Belgian industries under the German rule.)

LIEGE, Belgium, Aug. 8.—In the morning Liege lay under its workaday mantle of smoke—a Pittsburgh plus beauty, you might say, or "Pluto's own metropolis," as some one has called Sheffield. "Liege rests on volcanoes," said Victor Hugo, and the Belgian De Wiart calls it "la cité ardente."

I stood a long time on the heights watching the tremendous picture—white plumes of smoke bending above a sulphurous haze that made the nostrils smart, silvery patches of the Meuse, black church towers, the wide springing span of ancient bridges, and the girdle of green hills set with vast pyramids of mine siftings.

There was many a homely touch in the picture—squat steamers chugging up the Meuse fram Namur; children in long capes hurrying to school; old wooden shoes hung by the heel against cottage walls for flower pots, the toe being planted with flowering vines; beautiful white haired priests who responded with grave courtesy to the salutations of German officers, and idlers who draped themselves languidly over the iron rails encircling the view places on the heights and nibbled meditatively at long spears of grass.

Arms Makers Out of Work.

Inevitably there are idlers in Liege. Its arms industry goes back to the middle ages and its output in rifles for the first decade of this century was 25,000,000. It is self-understood that the war has killed the arms industry.

What are the thousands of artisans formerly employed in that industry doing now? The answer as to a vast number of them is, nothing. But the mining, iron and steel and zinc, lead and silver smelting industries of the Liege region have been restored to remarkable activity. The entire Belgian mining industry is being conducted by Belgians for Belgians under a general and reasonably flexible German control.

This control, as numerous Belgian mine directors testified, works out practically as assistance instead of control—assistance in marketing the product and in getting oil and explosives into the country.

Germans Aid Mine Operators.

A German mining engineer is in charge of every group of shafts and is in constant touch with the Belgian operators. He goes about the mines in waterproof garments and boots and has a more exact and sympathetic understanding of the problems and grievances of the men than many Belgian operators ever had. Some of them were emphatically of the old school of employers. They worked the mines for quick profits and had no prejudice against antiquated machinery.

I visited one mine on the outskirts of Liege where the hoisting engine was said to be forty years old. "We have none like it in Germany now," a German officer, who is also a mining engineer, told me.

The general policy of Belgian and French operators has too often been to force a property into paying high dividends within the first two or three years of operation, while the German policy is to put the greater part of the profits of the early years into extension of the equipment.

Cockerill Works Still Busy.

The most heartening manifestation of the industrial restoration of Liege was the Cockerill works in the industrial suburb of Seraing. These are world famous. Their history forms one of the most heroic chapters in the epic of modern industry. The stories of Pullman, Carnegie, and Krupp are not more wonderful. In peace time the Cockerill works employed from 10,000 to 11,000 men, including the thousand or so working in the firm's shipyards at Hoboken, near Antwerp.

Under German superintendence they now employ 4,500 men in the works at Seraing, and that is a good record of resumption when it is considered that the Cockerills' enormous output of artillery is now discontinued. The direct management of the establishment is Belgian and all its profits go to Belgians. Only the general oversight is German.

Begun by Englishman.

John Cockerill was the son of an Englishman who emigrated to Belgium in the latter part of the eighteenth century. He possessed an extraordinary genius for industrial organization—what the Germans, who respect his memory, call "ein ausergewöhnliches industrielles organisationstalent."

In 1807, in partnership with his brother James, he took over a machine shop founded by his father in Liege, and from it his subsequent enormous interests developed. In 1816 he and James founded the works at Seraing. In 1825 James transferred his interest in the business to William I. of the Netherlands and for five years John had a king for partner. Then he bought out the king.

John Cockerill never ceased to grow. Not only was he always receptive to new ideas, but he sought them. He played an important part in the development of the steamship. The first rails which were laid on the continent of Europe were rolled in the Seraing works and here the first locomotive on the continent was built.

Powers Never Abused.

He was the founder not only of a colossal business, but of a school of engineers whose perseverance and talents have given discoveries of great value to the industrial world.

He was almost the first of the great captains of industry, as we understand the phrase, and, unlike some of his puissant successors in our time, he never abused his powers. He died in Warsaw in 1840.

In a quiet exhibition hall of the rambling structure, which for a hundred years has served as the grand entrance to the Cockerill plant and has housed its archives and library, but which in the eighteenth century was the summer palace of the prince bishops of Liege, there is a statue of John Cockerill and on the pedestal are the words

PERE DES OUVRIERS.

Roar of Factory Fills Air.

In the sunny courtyard outside a fountain was playing and the falling water made a pleasant sound. Around the basin of the fountain bronze figures of workmen stood sentinel. From the 270 acres of shops and yards stretching along the Meuse the roar and crash of the Cockerill fires and hammers and the rumble of the Cockerill cranes filled the air.

Dead three-quarters of a century, John Cockerill seemed still to pervade the place. With half of Europe trying to tear the other half to pieces, his work was going on. The invader ruled in his shops, but the invader had acknowledged the work to be as important as the war and was helping in it, and so the work went on.

On the enameled walls of the spotless engine rooms flashed the cock of the Cockerill arms and the words of the family motto, "Courage to the last," and with German sentries standing guard at the approaches of his works old John Cockerill was still the victor.

Makers of Armor Plate.

In times of peace the Cockerill product included great quantities of armor plate and heavy artillery. Now it is confined almost wholly to locomotives, machine parts, and structural steel, though in one hall I did follow for some minutes the construction of an armored fortification tower which is to be delivered to the Norwegian government. In another they were building ship machinery for Holland.

Many of the machines which are doing this work came from Germany before the war. One of the extensive activities of the works in peace time was the building of engines for the Congo Steamship company.

One of the productions of the establishments in Cockerill's time which is familiar to everybody, either through a visit to the Lion Mound or through pictures, is the twenty-eight ton Lion of Waterloo. Cockerill cast it from captured French cannon, but the French army marching to Antwerp in 1832 got a revenge which satisfied it by cutting off part of the lion's tail.

Plant Being Enlarged.

A great part of the present output of the Cockerill plant goes to the Scandinavian countries, to Holland, to the Dutch colonies, and to Switzerland. Some of it is sold in Belgium. Although the plant is by no means in full operation, work on the enlargement of it, which was begun before the war, has been resumed during the last year and is now approaching completion.

The most notable result of this activity is an immense new hall for the compressed steel forges and pits. The woodwork and glasswork of this structure are nearly finished, and they have given employment to hundreds of men.

Completion of the structure has been encouraged and hurried on by the Germans in accordance with the policy which underlies all their industrial control in Belgium, a policy summed up in words I often heard from their lips—"The important things to give work."

Use Furnace Gas for Power.

Even under the handicaps of wartime operation the Cockerill works can teach our country an important lesson. Throughout the works enormous engines are run by the gas thrown off by the furnaces. I was told at Seraing that at Gary there is an appalling waste of this fuel, only 10 per cent of it being used because there are no buyers for the rest.

When I was asked why this was so Dr. R. S. MacElwee, an economist from the faculty of Columbia university, said that it was partly because our people did not realize their opportunity and partly because the facilities for distribution had not been developed.

"There is enough of the stuff," he added, "to run four or five states." In Seraing all of this refuse gas is used, and in the Rhineland the power created by it is carried at least seventy miles from the plants and provides, among other things, free electric lighting for the employés.

WATCHING RARE BLOOM

Plant That Flowers Every Twenty Years "Snapped" by Camera in Hands of Watcher.

Miss Lillian Ryrholm and A Night Blooming Cereus

For many years Mrs. Buge Schroll cared for her "night blooming cereus" and watched for the flower. The cereus is a cactus which puts forth a beautiful bloom during the night once every twenty years. Finally, at 10 o'clock last night, her vigil was rewarded. At 12 o'clock the flower had faded, and the plant resumed a stagnant existence after its wild debauch. Lincoln park is said to possess the only other cereus plant in Chicago, but the one in the park has never bloomed. Miss Lillian Ryrholm, who is holding the flower, had not yet entered the world when the plant last bloomed.

10,000 ELKS SEE CORNER STONE OF NEW LODGE LAID

Parade Through Loop to Washington Street and Fifth Avenue.

A magnificent float, decorated in red and white, with the stars and stripes and the emblems of the Loyal Order of Elks streaming from it, led the Elk parade as it wound through the loop from the Grand Pacific hotel to the new lodge at Washington street and Fifth avenue. The corner stone of the new building was laid yesterday. Four girls, Miss Helen Rightor, Miss Helen Schillenger, Miss Mary Tabor, and Miss Pearl Hopp, rode on the barge.

Preceding the float was Johnny Hand's band, and behind it marched 10,000 Elks wearing Palm Beach suits and white hats.

New Orleans Man Serves.

The corner stone was laid by Edward Rightor of New Orleans, the grand exalted ruler of the order. A silver trowel, presented for the occasion by lodge No. 4, was used

Gov. Dunne congratulated the Elks on their prosperity.

"I am neither Elk nor Moose," he said, "but when I entered politics I joined the Ancient Order of Goats, along with Mayor Thompson and the rest of them."

Mayor Is Playful.

Mayor Thompson said: "This new building shows what Chicago Elks can do; it blazes the trail for Elks in every other city. The building committee was so efficient that instead of laying the corner stone on the ground it had to be laid on the roof."

Charles Beecher Lahan was master of ceremonies. Judge Jacob Hopkins also spoke. A dinner at the Hotel Sherman followed the exercises.

O'HARA BOYS NOT RELATED.

Boy Auto Thief Killed in Accident Not Cousin of Youthful Gunman.

Friends of Patrick O'Hara of 1645 Kedzie avenue, who was killed last Sunday night after he had stolen an automobile wish to have the report denied that the boy is a cousin of Howard O'Hara, who was arrested after shooting a policeman.

"Patrick was a good boy," said Margaret E. O'Brien of 1125 Webster avenue, "a very good worker, as his employer will state, and only did what thousands of other boys of 18 would do —steal a ride."

GAIRDNER IN PULPIT TODAY.

Rector Involved by "Mystery Girl," Reassured, Resumes Work in His Parish.

His heart lightened by a message from the vestrymen that there will be no further investigation, the Rev. R. H. Fortesque Gairdner, who recently underwent much anguish because of his connection with the arrest of Anna Stearns, "the mystery girl," in Detroit, will preach his return sermon in St. Martin's pulpit today in Austin.

Vollmer Will Speak.

Former Congressman Henry Vollmer of Iowa will be the principal speaker at the annual demonstration and picnic of the German-Irish Alliance of America, according to a tentative program arranged at a meeting of the picnic committee. The picnic will be held at Brand's park next Saturday.

Dart

MOTOR TRUCKS

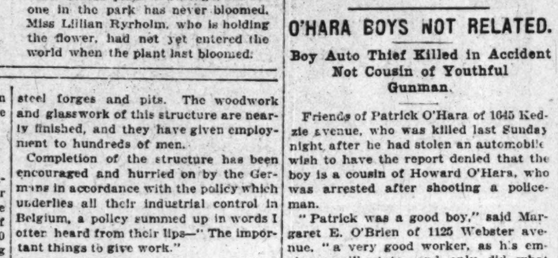

$2100.00 CHASSIS

MODEL "CC"

FOR IMMEDIATE DELIVERY

We are prepared to make immediate delivery of 30 "DART" 2-TON Chassis—Model "CC." These offered subject to prior sale. A high grade Worm-Drive Truck at a moderate price. Here's value for your money. Wire us for detailed information.

DART MOTOR TRUCK CO.
Waterloo, Iowa
Dept. "T"

BUNGALOWS
Every One Different
5, 6, 7, 8 Rooms
Only $100 Down
Balance Same as Rent

Prices $3,575 to $6,000
Pick out location that best suits you and come out today. We also build to your order. Salesmen on premises at all times.
North Oak Park Office—438 N. Lombard Ave.; Phone Oak Park 2718.
South Oak Park Office—859 S. Ridgeland Ave.; Phone Oak Park 573.
South Side Office—3000 S. Kedzie Ave.; Phone Prospect 2700.
Northwest Side Office—2801 W. North Ave.; Phone Albany 1391.
Chicago's Largest Builder of Bungalows
RAYMOND G. HANCOCK & CO.
35 N. Dearborn St. Bank Floor
Phone Central 1727

RESORTS—FOREIGN
Ocean Travel.

RAYMOND - WHITCOMB TOURS

SOUTH AMERICA
Small party visiting principal cities and many points of unique interest out of the ordinary routes of travel. From New York Oct. 21.

JAPAN and CHINA
Semi-private tour of luxury visiting the wonderlands of the Orient. From San Francisco Sept. 25. Also tours to California and the West Indies.

RAYMOND & WHITCOMB CO.
632 S. Michigan Blvd., Chicago

RESORTS—FOREIGN
Ocean Travel.

U. S. Mail S.S.s. SIERRA, SONOMA, VENTURA

AUSTRALIA
HONOLULU — SAMOA
Sailings every 21 days; September 6-27, Oct. 17
LOWEST RATES OF PASSAGE! Apply to Oceanic S. S. Co., 673 Market Street, San Francisco

AUSTRALIA
Honolulu, Suva, New Zealand
THE PALATIAL PASSENGER STEAMERS
R.M.S. "NIAGARA" (20,000 tons) R.M.S. "MAKURA" (10,000 tons)
Sail from VANCOUVER, B.C., Sept. 27, Oct. 25, Nov. 22. For rates, etc., apply Canadian Pacific Railway, 344 South Clark St. (opposite Postoffice), Chicago, or to the Canadian Australasian Royal Mail Line, 440 Seymour Street, Vancouver, British Columbia.

Ben-Hur

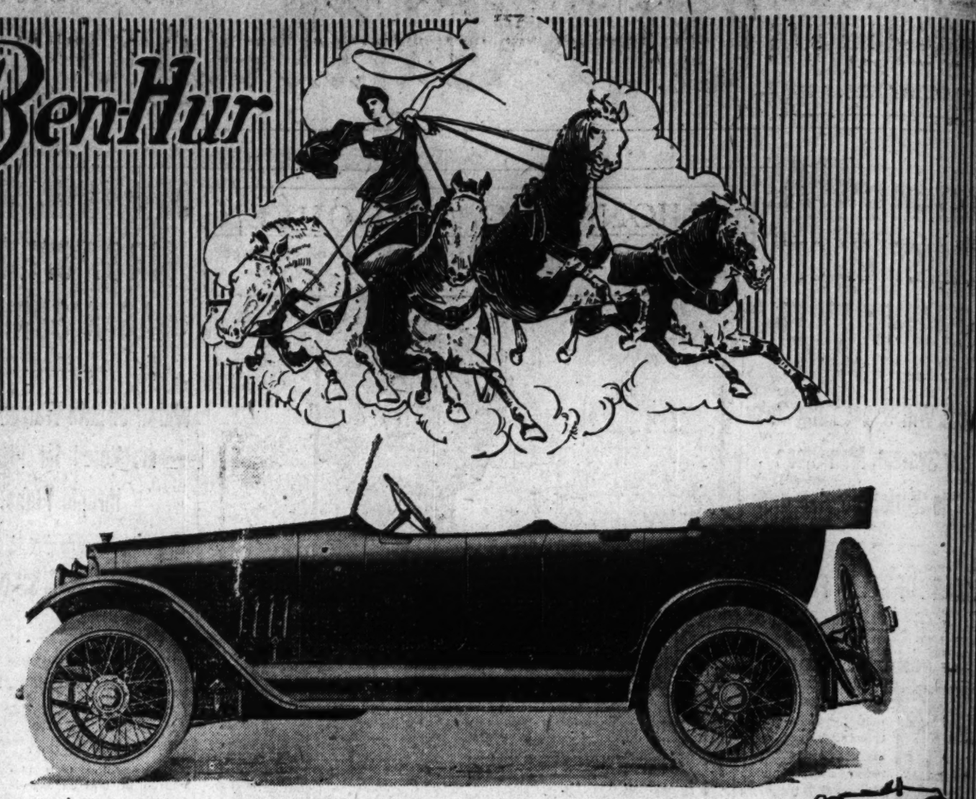

BEN-HUR FORM ENDURANCE

Before you Purchase any Automobile Stock Investigate

BEN-HUR MOTOR STOCK

At $12.50 per Share with 50 per cent Bonus

We offer the unsold balance of Ben-Hur Preferred Stock at $12.50 per share, with a bonus of one-half share Ben-Hur Common (par value $10.)

Of the original issue of $300.000, the amount remaining unsold is very small, and will all be sold within the next few days.

In spite of this we do not urge anyone to immediately send in his subscription and his money. We do say, however, that you owe it to yourself to take advantage of this final opportunity to thoroughly investigate Ben-Hur Motor Stock and familiarize youself with all the facts before you purchase any automobile Stock.

CAPITALIZATION

	Authorized	Issued
7% Cumulative Preferred Stock (Par Value $10)	$300,000	$300,000
Common Stock (Par Value $10)	700,000	400,000

Ben-Hur Motor Company has no indebtedness, bonded or otherwise.

We challenge any man to show us a single corporation that is organized on as clean-cut and unselfish lines as Ben-Hur Motor Company.

The stock offered is that of an entirely new organization, not a reorganization or rehabilitation of a company unsuccessful in other fields.

The shares you buy represent the original issue of genuine treasury stock--not increased capitalization, not the promotion stock of some officer or other person who wishes to unload.

None of this stock has been issued for other than cash, and not a single share has been or will be sold below par. There is 100 cents of actual, tangible assets back of every dollar of this Preferred Stock.

All of the proceeds of the sale of this stock go into the treasury. There is no promotion stock, and no brokers or promoters or investment houses are connected in any way with this enterprise.

There is no inside ring. When you buy Ben-Hur Motor Stock you participate in the benefits on the same ground floor basis as any of the original incorporators.

With its sound financial basis, its thorough organization, its able management, its comprehensive, thoroughly perfected plans, its hign quality car, and its broad, undeveloped market, Ben-Hur Motor Co. has every possible factor necessary to duplicate or excel the success of any motor car company in the industry today.

We feel confident that Ben-Hur Motor offers an unparalled opportunity, and we are staking our reputation and our own money on that conviction. However, we make no definite promises or guarantees. We want you to understand and appreciate that Ben-Hur Motor Stock does not carry the assurance of secured earnings of a government bond—that the future of Ben-Hur Motor Company is speculative as all business—and even life itself—is speculative.

Therefore, we will accept no subscription until the prospective stockholder, after thorough investigation, has fully satisfied himself that the claims we make are not only reasonable but feasible.

Also, we will accept no subscription from any person who can ill afford it, and is therefore obliged to make unwarranted personal sacrifices.

Should any such be on our books now, we will freely and gladly cancel their subscriptions and refund the purchase price.

We want only men and women in a position to invest money without hardship to themselves or their families, who earnestly wish to become identified with a soundly financed, well established, thoroughly organized company, possessing all the reasonable chances for unusual success in an unusually successful industry.

The reservation coupon carries with it no obligation to subscribe. It merely serves to protect you against the possibility of all the stock being sold before you have had an opportunity to investigate and decide.

Fill out and mail this reservation coupon now, and we will immediately send you full information, including full detailed statement of all company affairs.

In all cases we reserve the right to give preference to such reservations as, in our judgment, will best contribute to the interests of the company.

BEN-HUR COMPANY OF AMERICA
FISCAL AGENTS,
600 Continental Commercial Bank Bldg. CHICAGO

RESERVATION COUPON

Date_____

BEN-HUR COMPANY OF AMERICA
600 Continental Commercial Bank Bldg.
CHICAGO, ILL.

Reserve for me_____shares of Ben-Hur Motor Preferred Stock, 7% Cumulative at $12.50 per share, with a bonus of one-half share of Ben-Hur common, par value $10.

It is understood that I am under no obligations to subscribe for the same if after thorough investigation I decide not to purchase. Send me full information.

Name_____ Address_____

GREECE'S HOUSEHO FEUD OF

Consort Sophia o many and Olga Russia in Pre

BY EX-AT

[Copyright: 1916: By

We have been hearin the masterful Queen and of the manner years she has been ex ful influence upon defy the wishes of h rection with the pre seems to be forgotten other queen of Greec who celebrates tomor day.

She will celebrate it at Petrograd, where siding for the last ei more, refusing to san ence in Greece the h her son, King Tino man daughter-in-law, and the latter's allies.

Queen Olga is a Ru daughter of the late stantine Nicholalvit brother of Alexander the most gifted an prince of the house

Olga Favors

Queen Olga believes everything to Russia largely responsible for war of independence o stantly stood between In 1863, when Prince mark was elected kin the name of George, ingland and France may to him and to his Hellenic throne an an 000 by way of civil poverty stricken cond treasury. Even to th stantine draws the ma official income from t Russia, France, and When, in 1895, Greec upon embarking herse Turkey, in the face Russia, France, and E minously routed by t Czar Nicholas came stayed the victorious Ottoman army when sight of Athens.

Cemented by M

Until King Constanti reigning house and th always looked upon R tector and as the bul they could always rely and the relations betw Athens and of Petrogra intimate character. due to the fact of Que Romanoff, but also be empress, Marie Feodo of King George of Gre further cemented thro of Queen Olga's two da dan Grand Dukes Pau of her son, Prince Nich Duchess Helen Vladim

Sophia Works

But before Queen established long at princess she set to wo diminish the predomin fluence in Greece and its stead that of the namely, Prussia. Sh energies to the Ger Hellenic court, gove tion. This naturally antagonism with he Queen Olga, and wi brothers and sisters. cess Sophia grew su tion, she became mor it was largely owing the army rose in re years ago and compe under threat of depo the crown prince of t of the army and of all dignities, and to banis his wife, from Gre Venizelos who, when on by the people and sume something akin caused Crown Prince recalled to Greece, and foo, who helped Cor crown prince and the military rôle in the Yet today there is whom Queen Sophia better intensity as Ve door is laid the resp king's action in twic eighteen months depr the premiership wher head of overwhelmi majorities.

Supplanted on

The antagonism be and her German daught by the latter, became rebounced as time went b for Queen Olga to esp Sophia to combat it. who throughout the l his reign had been busy princess in check, w hand of an assassin an consort of Greece sh of arbitrariness bord It is not astonishing, stances, that Queen found the situation in erable. She was no port, and as such the f but merely the queen to the commands and oldest son, the king, w under the sway of h ter-in-law. That is w departure for Russia litional grievance have against Sophia. If Queen Sophia lea appears probable, she by the people of Athe which she bestowed up slaughterhouse bearin

Potter Redgbilt P

Complete Homes $99 Up. Used over by thousands of successful poultry keepers. Makes it easy to start right. Get our Book and save money. Send 4c stamps for 100-page book. PHILIPS & CO., 58 Forest

GREECE'S ROYAL HOUSEHOLD HAS FEUD OF QUEENS

Consort Sophia on Side of Germany and Olga in Favor of Russia in Present War.

BY EX-ATTACHE.

[Copyright: 1916: By the Brentwood Co.]

We have been hearing so much about the masterful Queen Sophia of Greece and of the manner in which for two years she has been exercising her powerful influence upon her husband to defy the wishes of his people in connection with the present war that it seems to be forgotten that there is another queen of Greece, Olga by name, who celebrates tomorrow her 65th birthday.

She will celebrate it not at Athens but at Petrograd, where she has been residing for the last eighteen months or more, refusing to sanction by her presence in Greece the hostile attitude of her son, King "Tino" and of her German daughter-in-law, towards Russia, and the latter's allies.

Queen Olga is a Russian by birth, a daughter of the late Grand Duke Constantine Nicholaivitch, the sailor brother of Alexander II., and probably the most gifted and liberal minded prince of the house of Romanoff.

Olga Favors Russia.

Queen Olga believes that Greece owes everything to Russia. The latter was largely responsible for the success of the war of independence of Greece, and constantly stood between her and Turkey. In 1863, when Prince William of Denmark was elected king of Greece, under the name of George I., Russia joined England and France in undertaking to pay to him and to his successors on the Hellenic throne an annual sum of $80,000 by way of civil list, owing to the poverty stricken condition of the Athens treasury. Even to this day King Constantine draws the major portion of his official income from the governments of Russia, France, and Great Britain. When, in 1895, Greece, having insisted upon embarking herself upon a war with Turkey, in the face of the protests of Russia, France, and England, was ignominiously routed by the sultan's troops, Czar Nicholas came to the rescue and stayed the victorious advance of the Ottoman army when actually within sight of Athens.

Cemented by Marriage Ties.

Until King Constantine's marriage, the reigning house and the people of Greece always looked upon Russia as their protector and as the bulwark upon which they could always rely against the Turks, and the relations between the courts of Athens and of Petrograd were of the most intimate character. This was not only due to the fact of Queen Olga's being a Romanoff, but also because the Russian empress, Marie Feodorovna, was a sister of King George of Greece, the ties being further cemented through the marriage of Queen Olga's two daughters to the Russian Grand Dukes Paul and George and of her son, Prince Nicholas, to the Grand Duchess Helen Vladimirovna.

Sophia Works for Germany.

But before Queen Sophia had been established long at Athens as crown princess she set to work to endeavor to diminish the predominant Muscovite influence in Greece and to substitute in its stead that of the land of her birth—namely, Prussia. She devoted all her energies to the Germanizing of the Hellenic court, government, and nation. This naturally brought her into antagonism with her mother-in-law, Queen Olga, and with her husband's brothers and sisters. As Crown Princess Sophia grew surer of her position, she became more aggressive, and it was largely owing to her tactics that the army rose in revolt about eight years ago and compelled King George, under threat of deposition, to deprive the crown prince of the chief command of the army and of all his other military dignities, and to banish him, along with his wife, from Greece. It was M. Venizelos who, when summoned later on by the people and by the army to assume something akin to a dictatorship, caused Crown Prince Constantine to be recalled to Greece, and it was Venizelos, too, who helped Constantine, first as crown prince and then as king, to play a military role in the two Balkan wars.

Yet today there is no one in Greece whom Queen Sophia hates with such bitter intensity as Venizelos, and at her door is laid the responsibility for the king's action in twice during the last fifteen months depriving Venizelos of the premiership when he was the head of overwhelming parliamentary majorities.

Supplanted on the Throne.

The antagonism between Queen Olga and her German daughter-in-law, initiated by the latter, became more and more pronounced as time went by. It was sufficient for Queen Olga to espouse any cause for Sophia to combat it. When King George, who throughout the last twelve years of his reign had been busy keeping the crown princess in check, was laid low by the hand of an assassin and she became queen consort of Greece she assumed a degree of arbitrariness bordering on tyranny. It is not astonishing, under the circumstances, that Queen Olga should have found the situation in Greece quite intolerable. She was no longer queen consort, and as such the first lady in the land, but merely the queen dowager, subject to the commands and to the will of her eldest son, the king, who was completely under the sway of her German daughter-in-law. That is why she left, and her departure for Russia constitutes an additional grievance which the Greeks have against Sophia.

If Queen Sophia leaves Greece, as now appears probable, she will be remembered by the people of Athens, through the gift which she bestowed upon them, of a model slaughterhouse bearing her name. She had been shocked by the methods of killing cattle and sheep, and by the insanitary condition of the quarters devoted to this form of industry. So she made a study of all the different kinds of abattoirs, even sending to the United States, and having decided upon the one that appeared to her the most up to date, caused it to be constructed and properly equipped at Athens and then presented it to the city government.

Queen Olga enjoys the unique distinction of being the only woman who holds the rank of admiral. For many years she has figured as such on the roster of the imperial Russian navy.

Bonus
$12.50 per
$10.)
sold is very
n his sub-
yourself to
Ben-Hur
rchase any
issued
00,000
00,000
herwise.
s organized
. We want
te that Ben-
ry the assur-
government
n-Hur Motor
usiness—and
t no subscrip-
kholder, after
satisfied him-
are not only
subscription
fford it, and is
arranted per-
ks now, we will
criptions and re-
men in a position
o become identi-
stablished, thor-
g all the reason-
in an unusually
s with it no obli-
s to protect you
k being sold be-
o investigate and
tion coupon now,
full information,
company affairs.
ght to give pref-
ur judgment, will
e company.
CA
CHICAGO
ive at $12.50 per
ough investigation

FRUIT OF KINDNESS

Chair Purchased With Contributions from "The Tribune's" Readers.

MRS. PETERSON GETS INVALID'S CHAIR AND CASH

Open Handed Chicago Rushes to the Relief of Helpless Woman.

Mrs. Huida Peterson has her invalid's chair. It was taken to her yesterday afternoon. She was immediately lifted into it and taken out into the sunshine of the little porch before her home at 1738 Newport avenue. She was brought close to the flowers which relatives had placed in boxes just outside the room in which she lay confined. She was happy.

It has been four years since Mrs. Peterson has moved. Four years ago she was the active, happy center of a household. Her husband was forging ahead. Her son, Irvin, then 10 years old, was going to school. Her daughter, Bernice, aged 5, was hindering and helping in the housework.

Stricken by Scourge.

Then Mrs. Peterson was brought down with infantile paralysis. She came through the sickness with her life, but the muscles of legs, back, and one arm were useless. Her family labored to make the room where she lay motionless a place of happiness.

Two years ago her husband died. The little stock of money dwindled. Irvin and Bernice were sent to the German Evangelical Lutheran Orphan asylum in Addison, Ill., and almost never were allowed to come back and visit their mother.

Charles Krieman, an uncle of Mrs. Peterson, took her into the little house on Newport avenue. But he and his wife, too, were poor and could do little except give her food and shelter. Mr. Krieman is 77 years old and makes his living by sweeping streets for the city.

Gets Taste of Happiness.

Then a little time ago a neighbor let the bedridden woman take a wheel chair. Neighbors helped the feeble Kriemans lift her out into the sunlight. She was wheeled about among the flowers of the little garden Charley Krieman had built underneath her window, and she was able to watch a little of the children's play about the streets.

But the owner of the chair also was short of money. The chair had to be sold. Its price was $25. Mrs. Peterson saw even this last pleasure slipping beyond her, and she went back to looking out of her bedroom window.

"Tribune" Publishes Appeal.

On Thursday THE TRIBUNE published the story of the chair and asked for contributions from its readers with which to buy it. The story was short—only 144 words and it appeared on page 13—but it brought forth a generous response. Before night more than $43 had come in. Friday THE TRIBUNE published an acknowledgment and said more than sufficient money to buy the chair had already been received. However, every mail yesterday brought in further donations. The total is $124. Mrs. Peterson has a new wheel chair, not the old one that she borrowed, and a check for the balance has been mailed to her.

These Donate Money.

These receipts are acknowledged:

$10.00—Mary K. Haskell.
7.50—A. S. A.
5.00—R. M. Bell, Mrs. L. Casler, Emma Simpson, Jeannette Brown, "Anonymous," A. S. Louer, Cahill Supply company.
3.00—James W. Burnett, K. D.
1.00—Fred Kellum, N. G. B., E. F. McCormick, F. C. Schultz, Mrs. Carrie Cunningham, O. F. Paisley, Musa Gilbert, H. P. C., L. L., J. H. Bradshaw, Ida Oster, Mrs. Herbert Smith, "Office Girl of Gary Hotel."

"Thank You."

Mrs. Peterson asked THE TRIBUNE to publish the following statement:

"I cannot write to thank TRIBUNE readers myself. I wish that I could say it to each one of you: Thank you. I am going to bring back my children with the rest of the money. Some time they will push me around in my chair. 'Thank you.'"

After the chair had been purchased this letter was received from Mrs. L. Hartman, 4357 Greenwood avenue:

"Have noticed in TRIBUNE that an invalid chair is wanted for Mrs. H. Peterson, 1738 Newport avenue. I have here an invalid rolling chair which I will be happy to donate if you will send for same."

Perhaps there is some other invalid too poor to buy a chair.

OBITUARY.

ATTORNEY C. G. ECKHART DIES OF HEART DISEASE.

Charles G. Eckhart, for many years a leading Illinois Republican and attorney, died yesterday in the Palmer house of heart failure. He had been ill for the last two years.

Mr. Eckhart stood high in Republican councils and was offered many positions of distinction, though he uniformly declined them. He was born in New Orleans in 1845 and was graduated from West Point in 1867. He removed to Tuscola, Ill., in 1879 and was admitted to the bar of Illinois in 1880.

He was a member of the board of pardons from 1905 until 1913 under Gov. Dunne. He was offered a place on the Supreme bench of the United States by President Taft, but declined. The body has been shipped to Tuscola and the funeral will be today from the residence of A. W. Wallis in Tuscola.

EDWIN KINDER died at his home, 1505 Ashland avenue, Evanston, yesterday. He was 93 years old. Mr. Kinder was for forty-five years a resident of the suburb. He was born in Yorkshire, England, and came to this country seventy years ago. Two daughters, Mrs. C. A. Kraft and Mrs. George Iredale, and son, George H. Kinder, all residing in Evanston, survive him. Funeral services will be held tomorrow afternoon from the residence. Burial will be at Rosehill.

WILLIAM B. KENT, 1422 West Congress street, died at his residence last Friday. He was born in Chicago in 1832, his late father was west town assessor for many years. He graduated from St. Ignatius college in 1900 and has been with the Chicago Telephone company since. He was a member of council 301, Knights of Columbus. Members of that council will met at his late residence for memorial service tomorrow evening.

FRANCIS A. REND, 804 Tower court, died of heart failure in Greenwich, Conn. last Friday. He was the son of the late W. P. Rend, who had a large coal business in Chicago. He was born in 1885, and graduated from the Sheffield Scientific school of Yale university in 1907. He was a member of his father's coal company. The funeral will be this afternoon at 3 at Holy Name cathedral; the burial at Calvary.

Old Man Falls to Death.

John Johnson, 71 years old, 5632 Normal avenue, fell from a rear second story porch of his home and was instantly killed yesterday. He left his bed and walked out on the porch about 2 o'clock in the morning.

OBITUARY.

M'CORMICK PAYS HONOR TO LATE WILLIAM H. JONES.

Cyrus H. McCormick, president of the International Harvester company, yesterday gave out the following statement concerning William H. Jones, vice president of the company, who died at Pasadena, Cal., on Sept. 1:

"The passing of William H. Jones take from the implement trade of America one of the old guard, of the rugged, valorous, picturesque pioneers who made American harvester machinery known and used throughout the world. It takes from the harvester establishment one of its founders, one of its original five vice presidents, and one of the vital factors in its upbuilding.

"All his success he had won with his own strong hands and brain and will and his tireless industry. He had come as a boy from a farm in Wales to a farm in Wisconsin; he had learned at first hand the farmers' needs and he learned personally how to make and to sell the machines that met these needs.

"From farm hand to farm machinery salesman, from salesman to agent, to superintendent of agents, to the organizer and director of a successful manufacturing company, was the road he traveled between 1866 and 1881. It was not an easy road; twenty hours a day, it is told of him, was not too long to work when he was selling mowers and reapers up and down Wisconsin in the '60s.

"To the formation of the harvester company Mr. Jones brought the Plano works, one of the five principal plants of the consolidation. He brought also to its counsels rare foresight and insight as to machines and men, the inspiration that attends breadth of vision and largeness of faith, high courage, and a masterful will. With these went a kindliness and a sympathy that made him as well loved as he was widely acquainted among the thousands whom he chose to regard and deal with more as fellow workers than subordinates."

SAMUEL W. PENNYPACKER DIES AT PHILADELPHIA.

Philadelphia, Pa., Sept. 2.—Samuel W. Pennypacker, former governor of Pennsylvania, died today of uraemic poisoning at his home at Schwenckville, Pa. He was 73 years old.

Gov. Pennypacker for many years had been a foremost figure in Pennsylvania affairs. Before the notable contest in the Republican party in 1903 which resulted in his election as governor, he had served for many years as a judge in Philadelphia.

For the last four years he had been a member of the state public service commission.

Gov. Pennypacker wrote many books on legal and historical subjects. He was president of the Historical society of Pennsylvania and a trustee of the University of Pennsylvania.

CAROLINE VAN ARNAM HIGGINS, one of Chicago's pioneers, died at the home of relatives here Friday, at the age of 85 years. She came to Chicago in July, 1839, with her parents, from Buffalo, N. Y. She was the mother of David Higgins, the dramatist, and M. O. Higgins, also a writer and lawyer, and the widow of Milton O. Higgins, adjutant at Camp Douglas in 1862. She took and read THE TRIBUNE from its first issue to the day of her death.

DEATH NOTICES.

IN MEMORIAM.

CHARKIN—Borland Charkin. In loving memory of our dear mother, who passed away five years ago today.
LOVING DAUGHTERS AND SONS.

GEISLER—Minnie Geisler. The unveiling of monument in memory of my beloved wife and mother of Muriel will take place Sunday, Sept. 10, 1916, at 3 p. m., at Western Star cemetery, Waldheim. NATHAN GEISLER.

HUNTER—Julia Godfrey Hunter. In memory of our beloved sister and her little daughter, Harriet, who was killed one year ago, Sept. 3 and 4. High mass will be celebrated Wednesday morning, Sept. 6, at 8 o'clock, at Corpus Christi church. Her lonely sisters and cousin,
VIRGINIA HARTLEY.

ALEXANDER—Louise Alexander, nee Greenebaum, beloved wife of Charles, mother of Mrs. O. Cupler and Mrs. O. Pflug, Leo, Bennie, and Hannah Alexander, at her residence, 2941 W. Congress-a. Funeral Sunday, 1 p. m., by autos to Free Sons' cemetery. Cleveland, O., and New York papers please copy.

BARRETT — David Barrett, Sept. 1, 1916, dearly beloved husband of Margaret Barrett [nee O'Gara], fond father of Mrs. Thomas Lamb, Charles, Frank, Mrs. John Masterson, John and Mrs. Mary Love, at his residence, 3550 S. Artesian-av. Funeral Monday, Sept. 4, at 9 a. m., to St. Agnes' church, where high mass will be celebrated. By autos to the limits depot; by Joliet street cars to Sag Bridge. Cars leave the limits at 11:30. Member of St. Agnes' court, No. 37, C. O. F. Friends wishing autos or seats call Yards 685.

CALLAHAN — Catherine Callahan, beloved wife of the late John Callahan, mother of Michael, Dennis, James, Mrs. Mary McCrehen, Mrs. J. J. McCarthy, Mrs. Elizabeth Sweeney, Mrs. R. G. Wall, and the late John W., Thomas, and Theresa Callahan. Funeral Monday at 9 a. m., from late residence, 820 W. Garfield-blvd., to Visitation church, where solemn requiem mass will be celebrated, by autos to Mount Olivet. Please omit flowers. Friends wishing seats call Yards 662.

COOK—William H. Cook, Sept. 2, husband of Catherine F., and brother of Cyrus E. and Frank A., and Mrs. S. J. Sweeton. Funeral Monday, Sept. 4, at 2 p. m., from chapel, 424 W. 63d st.; interment at Mount Hope.

CURRY—Catherine Curry, nee O'Connell, beloved wife of Daniel T. Curry, mother of Loretta, Mary, Thomas, and Bernard Curry. Funeral Sunday, Sept. 3, 1916, at 12 noon, from late residence, 1537 S. Crawford-av., to St. Finbar's church, by autos to Mount Carmel.

DEBOER—Engelina Deboer, in her 87th year, beloved mother of Henry, Mathilde, Engelina, Gerhardt, and the late John and Mrs. Hilta Kramer. Funeral Monday, Sept. 4, 2 p. m., from late residence, 708 N. May-st. Burial at Wunder's.

DUNLOP—Julia Dunlop [nee Sheehan], beloved wife of William Dunlop, beloved mother of William, Officer James Dunlop, Ambrose, Thomas, and the late Agnes and Caroline. Funeral Tuesday, 9 a. m., from late residence, 3128 W. 40th-pl., near Kedzie-av., to St. Agnes' church, where solemn requiem high mass will be celebrated, by auto to Mount Olivet. Friends wishing seats call Yards 1791. Member of St. Bridget court, No. 17, W. C. O. F. Members please meet at home of deceased Monday evening.

ECKHART—Charles G. Eckhart, at Palmer house, Sept. 1. Funeral from chapel, 1915 Cottage Grove-av., Sept. 2. Burial Tuscola, Ill.

ELLIOTT—Edgar H. Elliott, Sept. 1, age 69 years, husband of Adeline E. Elliott, father of Robert, Daisy, and Harry Elliott, and Mrs. Carrie B. Decker. Funeral services from late residence, 622 Greenleaf-av., Wilmette, Sunday, Sept. 3, 2:30 p. m. Burial at Memorial Park cemetery.

FAIRBANKS—Isabella G. Fairbanks, beloved wife of James W. and mother of Berthier W. Fairbanks, sister of Mrs. A. B. Tinder of Monticello, Ill., and Mr. J. G. Greene of Birmingham, Ala. Services at her late home, 2823 Warren-av., Monday, Sept. 4, 1916, 2 p. m., autos to Elmlawn.

GARCIA—Giovanna Garcia, nee Levezza, beloved wife of Jose Garcia, fond mother of Charles Garcia of St. Lopis, Mrs. W. Bosser of Minneapolis, Mrs. J. E. Porter, Jee Garcia, Mrs. G. Earlingborn, sister of Mary Brignolio of Seattle, Wash. Funeral from late residence, 627 Webster-av., Monday at 8:30 a. m. to St. Vincent's church, where high mass will be celebrated, thence by autos to Mount Carmel. St. Louis papers please copy.

GRUMBINE—Moses Grumbine, Sept. 1, beloved husband of Rebecca Grumbine and father of Eugene E. Grumbine. Funeral from his late residence, 920 Cornelia-av., Tuesday, at 10:30 a. m.; interment in Rosehill by automobiles.

DEATH NOTICES.

GRANEY—Dennis D. Graney, age 47 years, of 6345 Kimbark, beloved husband of Marie Elizabeth Reding. Employe 44 Illinois Central railway. Member of switchmen's union local 83, Sept. 2. Funeral notice later.

HANNON—James Henry Hannon, Sept. 2, beloved son of John and Mary [nee Owens], brother of Loretta, Joseph, William and the late Elizabeth, Matthew, John and Andrew Hannon. Funeral Tuesday at 9 a. m., from late residence, 5535 Loomis-st., to Church of Visitation, where high mass will be celebrated, thence by autos to Mount Olivet. Member of Tom Moore court, No. 1,155, C. O. F. For seats call Yards 762.

HESS—Sigel Hess, husband of the late Mary Rieser Hess, father of Mollie Weinberg and Dora Weinberg and Leo R. Hess, brother of Adolph and Theresa, Sept. 1, 1916. Funeral 1 p. m. Sunday from late residence, 4836 Michigan-av., by special train to Mount Maariv.

HIGGINS—Caroline Van Arnam Higgins, Sept. 1, aged 85 years, at 2325 Farragut-av., widow of the late Milton O. Higgins and beloved mother of David, Milton, Benjamin, and Kinzie Higgins, and Florence Barrett. Funeral private, Sunday, Sept. 3. Services in Guelph [Ontario, Canada] papers please copy.

HOGAN—Timothy Hogan, beloved husband of Ann Hogan. Funeral Monday, Sept. 4, from residence of daughter, Mrs. H. T. Michael, 7546 Ridgeland-av. High mass at St. Lawrence church at 10 a. m.; auto to Mount Olivet. For reservation call Yards 124.

HORVAT—Catherine Horvat, beloved daughter of Joseph and Catherine. Remains at 328 W. Chicago-av. Interment at Montrose cemetery.

KENNEDY—Bridget Kennedy, nee O'Brien, beloved wife of the late Dennis Kennedy, fond mother of Margaret, William, James, and Julia Kennedy. Funeral Monday, Sept. 4, 8:30 a. m., from her late residence, 3404 Lowe-av., to St. David's church, where high mass will be celebrated, thence by auto to Calvary. Member of St. Columbine's court No. 96, W. C. O. F., and St. Margaret's branch No. 423, L. C. B. A. Friends wishing seats call Yards 926.

KENNY—Bartly Kenny, beloved son of Mary and the late Michael Kenny, brother of Francis, Patrick, Teresa, James, Michael, and Mrs. Tarpy, and the late Martin. Native of Four Mile House, County Roscommon, Ireland. Funeral notice later.

KENT—William Benner Kent, beloved son of Minnie H. and the late William D., brother of Lillian, Olive, Marshall, Kathryn, John, Funeral Tuesday, Sept. 5, at 9:30 a. m., from his late residence, 1422 Congress-a., to St. Jarlath's church, where solemn requiem high mass will be celebrated; by limousines to Calvary cemetery; member of Illinois council, No. 301, K. of C.

KENT—William B. Kent, Sept. 1, member Illinois council, No. 301, Knights of Columbus; members will meet at late residence, 1422 W. Congress-st., Monday evening, Sept. 4.
T. E. CORNELL, Grand Knight.
JOSEPH J. WARCK, Recorder.

KILLEEN—Mary Killen [nee Crimmins], beloved mother of Julia and Edward, daughter of the late Michael and Della Crimmins, beloved sister of Mrs. Thomas O'Leary. Funeral Sunday, Sept. 3, 10:15, at 2216 Southport-av., funeral chapel.

KINDER—Edwin Kinder, Sept. 1, 1916, at his residence, 1505 Ashland-av., Evanston, Ill., age 93 years. Funeral services Monday afternoon, Sept. 4, at 1 p. m., from his late residence. Interment at Rosehill.

KUHARDT—Barbara M. Kuhardt, Aug. 31, dearly beloved wife of Charles L. Kuhardt, fond mother of Mrs. Lorretta Rattel, aged 53 years 6 months and 14 days. Funeral Monday, at 8 p. m., from late residence, 4711 N. Lincoln-st., by autos to Rosehill. Member of Daughters of Columbia, Court Pirgen No. 1, Waukegan, Ill., papers please copy.

MOGG—Mary Mogg [nee Hansen], Sept. 2, age 42, beloved wife of Thomas, mother of Mrs. Lucy King, Mrs. Pearl Zorh, Clarence, and Hazel Mogg. Funeral services at late residence, 1827 N. Fairfield-av., Monday, 12 o'clock, carriages to Arlington. Member of Jefferson council, No. 45, Vesta circle.

PALM—Albert A. Palm, Sept. 1, 1916, beloved brother of Michael and the late Mrs. F. J. Klaiber. Funeral Monday, 8:30 a. m., from residence of his brother-in-law, F. J. Klaiber, 1930 Diversey-pkwy., to St. Sebastian's church, where requiem high mass will be celebrated. Interment at St. Boniface, automobiles. Funeral private.

PHILBIN—Frank Philbin, Sept. 1, 1916, at residence, 2139 Sheffield-av., beloved husband of Delia [nee Maloney], father of Thomas, John, Louis, and Norine, brother of Michael, Martin, and John Philbin, Mrs. Nora Pontius, Mrs. Kate Monaghan, Mrs. Delia Griffin, and Mary Kinsella. Funeral Sunday, 9:30 a. m., to St. Vincent's church, autos to Aurora & Elgin depot, Jackson and 5th-av.; train leaves 11:30. Interment Mount Carmel. Native of Castle Bar, County Mayo, Ireland.

DEATH NOTICES.

QUIN—John G. Quin, Aug. 31, beloved husband of Ellen [nee Mellor], father of Hugh, Mrs. Agnes Bigelow, Nora, and Helen. Funeral from his late residence, 1431 Oliver-av., Sunday at 2 p. m. to Church of the Atonement, Ardmore and Kenmore-avs., at 2:30 p. m. Interment at Memorial Park cemetery.

REID—Jessie Reid, Sept. 1, beloved daughter of Theresa and James Reid, fond sister of Homer. Funeral from her late residence, 4031 Gladys-av., Monday, Sept. 4, 9:30 a. m., to Resurrection church, where high mass will be celebrated, by autos to St. Boniface cemetery.

REND—Francis A. Rend, of 4 Tower-ct., at Greenwich, Conn., Sept. 1, 1916, son of the late William P. Rend. Funeral services Sunday, 3 p. m., at Holy Name cathedral, burial at Calvary.

ROBINS—George Robins, Sept. 1, 1916, aged 88 years; beloved father of Emily, Mary, Clara Robins, William Robins of Maywood, Charles Robins of Watertown, Wis. Funeral Monday, 2 p. m., from his late residence, 394 N. Mason-av., Austin. Interment Forest Home. Guelph [Ontario, Canada] papers please copy.

ROSS—Pearl Ross, beloved daughter of Mrs. Carrie Weeks, 4758 Prairie-av. Funeral, Monday, at 10 a. m. from Ludlow's, 538 E. 47th-st. Greenville, S. C., papers please copy.

RYAN—Richard Ryan, beloved son of the late Thomas and Mary, nee Stapleton, fond brother of Edward, Mrs. Anna Carlson, John J., and Mary. Funeral Monday, at 9 a. m., from brother's residence, 9425 Bishop-st. to St. Brendon's church, where high mass will be celebrated, thence by autos to Mount Carmel.

SCHMIDT—John T. Schmidt, beloved husband of Pekla Schmidt, father of Mrs. Florence Kostowska, Vera, Leo, John, Marie, and the late Sophie Schmidt. Funeral Monday, 9:30 a. m., from 1437 N. Western-av., by autos to St. Aloysius church; interment St. Joseph.

SHAW—William Shaw, beloved husband of Mary, nee Hayes, fond father of Florence, Bernadine, and the late Alice, brother of Henry, Daniel, Mrs. J. R. Collins, and the late John Shaw. Member of St. Cecilia's court, No. 57, C. O. F., and La Rabida council No. 980, K. of C. Funeral Monday, Sept. 4, at 9 a. m., from late residence, 4066 5th-av., to St. Cecilia's church, where solemn high mass will be celebrated; automobiles to Mount Olivet. For seats call Yards 884.

SHERRER—Amy R. Sherrer, widow of Henry W., beloved mother of Gertrude Sherrer Merge, died Friday, Sept. 1. Funeral 10:30 Monday, Sept. 4, from her late residence, 7628 Marquette-av., Oakwoods cemetery.

SHIELDS—James Shields, late of 527 Rush-st. Remains at 328 W. Chicago-av. Interment at Grand Rapids, Mich.

STEWART—Nellie Stewart, wife of John L. Stewart of Berkeley, Cal.; formerly of Chicago, Sept. 1. Interment at Berkeley Sept. 2, 1916.

WALSH—Maurice J. Walsh, beloved husband of the late Rebecca, father of Kathleen, and brother of John Walsh. Funeral Monday, Sept. 4, at 9:30 a. m., from residence, 3532 W. Adams-st., to Our Lady of Sorrows' church; autos to Evanston, Ill., for seats or limousines call Kedzie 2894.

WINDHEIM—Charles E. Windheim, dearly beloved son of Gertrude, nee Stucker, and the late Charles H. Windheim, fond brother of Alfred, Aug. 31, 1916. Funeral Monday, Sept. 4, at 9 a. m., from his late residence, 1956 Canalport-av., to Sacred Heart church, where solemn requiem high mass will be celebrated; by autos to Graceland. Member of Holy Name society of Sacred Heart church and Bishop Kettler council No. 1628, K. of C.

CEMETERIES.

FOR SALE—OWNER FORCED TO SELL 2 lots, Oaklawn, cheap. Address K 588, Tribune.

12 GRAVE FAMILY LOTS WITH PERPETUAL care, $35; mo. payts. Elm Lawn, 938-111 W. Monroe. Cent. 2218. Send for circulars.

FOR SALE—FOUR ARLINGTON CEMETERY lots, cheap; must sell. Address X E 520, Tribune.

UNDERTAKERS.

POSTLEWAITE, GOLDEN RULE SERVICE and Golden Rule Prices. 34 years at one location; city and all suburbs. 1867 Ogden-av. Phone West 250.

C. H. JORDAN & CO.
FUNERAL DIRECTORS
ESTABLISHED 1854
Scott Jordan, Cady M. Jordan, Wilmot Whitaker
184 N. Michigan Ave., 1522 E. 53d St., Hyde Park; 612 Davis St., Evanston

OUR allotment of Marmon 34 cars, inadequate to meet the demand in the past, has been increased for the time-being through enlarged factory production. We can now make a few immediate deliveries and suggest that those who have been waiting to purchase communicate with us promptly. MARMON CHICAGO COMPANY

BEFORE YOU BUY A CAR
Get the Vital Facts From
300 Chicago Owners of the
MARMON 34

THE distinguished appearance of this long, low car, and its many scientific advances made it the leading attraction of the 1916 season.

Now—for 1917—the Marmon 34 remains unchanged because the year's experience has revealed no important points where this Luxury Car could be improved. 1100 pounds lighter than cars of equal size and power, it has sold more rapidly than its makers could produce it.

It has won and held a popularity throughout the year that, we believe, has never been equaled. It was driven from New York to San Francisco, 3476 miles, in 5 days 18½ hours—the fastest time ever made across the continent by a motor car.

Here—in Chicago and vicinity—are 300 Marmon 34 owners who have bought this car since January last.

Many, just back from tours through the Berkshires and the Rockies—as far east as Maine and as far west as California—these owners know the comforts of riding in the Marmon 34, and how easily this car is handled. They know how it holds the road when touring at high speeds over country pikes.

They know how easily it runs up mountain roads—how smoothly, how securely, for miles and miles.

WE REFER YOU TO THESE OWNERS

Talk with them. Ask them what riding qualities they find due to the Marmon's 136-inch wheelbase, the compound cantilever springs, and the perfect balance of sprung weight (above the springs) and unsprung weight (below the springs).

Ask them about the saving in tires, gasoline and upkeep as the direct result of the Marmon Scientific Construction and the extensive use of aluminum in the body, motor and other parts.

You will find many, we believe, who have not had to pay the least attention to lubrication all summer. For the Marmon's oilless bearings and automatic system of motor lubrication require only four grease cups on the entire car. Some cars have as many as fifty grease cups.

This Luxury Car rests its case with the men and women who own it. The fact that most Marmons are sold to their friends is significant. Before you buy a car, at least see the Marmon and scan the list of Chicago owners. Then ask those of your own acquaintance for the reasons why the Marmon 34 is unsurpassed.

MARMON CHICAGO COMPANY
2430 Michigan Avenue Telephone Calumet 5606

OWN THIS 40-ACRE FARM HOME
MAKE $1,000 TO $3,000 A YEAR FROM CROPS

OWN a 40-acre Farm and be independent. Here is your opportunity. The owner of a 4,000 acre farm has just arranged to lay it out in one hundred 40-acre Farm Homes, erect on each one a new and attractive Bungalow, Barn, Water Supply and Fence with good woven wire, as shown in photograph.

You can grow all kinds of crops, such as Irish and Sweet Potatoes, Cabbage, Beans, Onions, Tomatoes, Melons, Cantaloupes, Garden Truck of all kinds, Corn, Oats and Hay, Strawberries, Peaches, Grapes, Figs and other Fruits, and quickly market all crops.

Located only about 24 to 36 hours from all the best markets of the country. A Marketing Department is now in operation, taking care of crops from another section adjoining. All you have to do is grow the crops and a big community like this can get the top prices. Over 9 months of growing season.

Finest Climate in the U. S., 300 feet above sea level. Very healthy location, plenty of good water, sufficient rainfall, no irrigating, through cars from Chicago daily stop at the Farm.

You can grow from $1,000 to $3,000 in crops a year and be independent. These 100 40-acre Farms will all be taken by people from Chicago and vicinity, and will be known as the "Chicago Community." Let us tell you all about this **Chicago Community** now being formed. Only 100 families can get in, for this takes all the farms. Our terms are very liberal. We require only $500 for first payment. Call at our office and see Photographs, and let the owner tell you all about these farms, and see if you do not want to own one of them. If unable to call, write for free information.

MILLS FARMS, 1160 Transportation Building, 608 South Dearborn Street, Chicago, Illinois.

Potter Redybilt Poultry Houses
Don't Build
You can buy the famous Potter Portable Houses, Coops and Roosting and Nesting Equipment cheaper than you can build. Easy to set up and take down and to move. Complete Hennery Outfits (roosts, nests, etc.) in stock. Used over 10 years by thousands of successful poultry keepers. Makes it a pleasure instead of a drudgery. Get our prices and save money. Send 2c stamps for our 96-page book.
Potter & Co., 52 Forest Ave., Downers Grove, Ill.

The Chicago Tribune.

THE WORLD'S GREATEST NEWSPAPER.

THE TRIBUNE COMPANY, PUBLISHER.

FOUNDED JUNE 10, 1847.

ENTERED AS SECOND CLASS MATTER AUG. 8, 1906, AT THE POSTOFFICE AT CHICAGO, ILL., UNDER ACT OF MARCH 3, 1879.

All unsolicited articles, manuscripts, letters, and pictures sent to "The Tribune" are sent at the owner's risk, and The Tribune company expressly repudiates any liability or responsibility for their safe custody or return.

SUNDAY, SEPTEMBER 3, 1916.

"Our Country! In her intercourse with foreign nations may she always be in the right; but our country, right or wrong."
—Stephen Decatur.

MAKING HISTORY.

For the first time in its history the congress of the United States has enacted a law under duress.

No amount of sophistry should be allowed to hide that sinister fact from the intelligence and the conscience of the American people. The men who yielded to this coercion or for one reason or another abetted it—and these include the president of the United States—will attempt to obscure it. The American people, realizing that here is an issue rising above any partisan or immediate interest, will not let themselves be so deceived.

The president on Tuesday, Aug. 29, laid before congress five proposals for immediate legislation, the chief of which called for "the establishment of an eight hour day as the legal basis alike of work and of wages in the employment of all railway employes who are actually engaged in the work of operating trains in interstate transportation."

On Friday, Sept. 1, or less than four days after its presentation, the house of representatives passed a measure framed in accordance with this proposal.

One day later the senate followed the scurrying footsteps of the house.

It took congress fully eight months to pass bills to enlarge the army and navy of the United States in the face of a demonstrated need. What hypocrisy to pretend that the enactment of the eight hour bill five days after its proposal was anything but a surrender to the strike ultimatum of the brotherhood leaders!

The American people cannot be deceived as to this situation. It is devoutly to be hoped they will not deceive themselves as to its full significance. The precipitate action of congress is only the culmination of events the meaning of which ought not to be shirked by any American capable of appreciating the principles of free government or his own stake in orderly progress.

The roots of the present situation are underground. Only in the inner councils of organized labor and in the inner councils of the administration are they to be found. We know, however, that the representative who introduced the eight hour bill, Mr. Adamson of Georgia, in July assured the house there would be no strike, and we know that within a few hours after the first interview of the brotherhood leaders with the president Mr. Wilson proposed to the railroad representatives that the eight hour day without punitive overtime be conceded without arbitration and shortly after made his public statement in support of the eight hour day.

Mr. Wilson has acted throughout as a partisan, not as a representative of all interests involved. The political advantage of such a rôle at this time is very clear and the vote in congress emphasizes this aspect of the situation. But this makes it all the more imperative that the American people shall now study the issues involved and come to a clear judgment upon the course taken by their representatives so that the election of Nov. 7 shall put upon it a considered approval or an effective disapproval. We are inclined to accept accomplished facts and gamble with consequences. We cannot afford to do this with respect to these issues.

The question whether the brotherhoods shall receive a 20 per cent increase in wages has been determined in the affirmative first by the president and second by congress without investigation.

The appeal of the railroads for arbitration has been refused and the refusal condoned and rewarded by the president and congress.

The cost of transportation has been increased by many millions without inquiry or deliberation upon the propriety of the increase or decision as to the adjustment of the burden among those who must bear it. The interests of the investor, of the shipper, and of the consumer have been given no observable consideration up to this stage of the proceeding.

Not only has arbitration been thus thrust aside, but under threat of an immediate calamity to the nation congress has with a haste unprecedented in such legislation embodied in law a theory of wage estimate which if applied throughout the country as this law applies it to the trainmen's wages would shake the economic organization of the nation and produce results which most certainly were not given due consideration in the four or five days employed by congress in consideration of the act.

Finally it is for the American people to consider what the inevitable consequences must be in politics and in industry of a triumphant process of compulsion assisted by the president of the United States during a campaign for reflection and consummated by congress under threat of the paralysis of a public service and the precipitation of heavy losses, even loss of life, upon the innocent public.

THE NEW DANGER.

As soon as peace is established in Europe the United States will face new conditions. No one can estimate precisely what they will be. The only certainty is that they will be abnormal.

Conditions are abnormal now, but it is the fortunate circumstance of this republic that the abnormality is not destructive to the United States. War has meant protection of home industries and demand for home products. Peace will mean a destruction of the protection.

Abnormal conditions will continue, but they will become threatening. The European alliances have perfected their plans for a trade war to follow the war of arms. No matter how people may speculate as to conditions which will be established as soon as peace has returned, the certainty is that conditions will be without precedent.

European nations will have great debts and demoralized industries. The peoples now at war have been organized as they never were organized before. Collectivism is a war necessity. Rehabilitation of nations will be a peace necessity. It will require a continuance of the close, centrally directed organizations now employed in war.

The nations will not flounder back to industrial and financial stability through the efforts of individuals. The state itself will direct and control the effort. Factories converted to war purposes will be again reorganized for trade purposes. As soon as industry can be organized on a peace basis the effort will be to substitute a stream of goods for the stream of money which has been leaving Europe.

This unorganized nation must meet the trade attack of two great alliances of nations highly organized. The United States will need organization and protection. War put money in the American's possession. Peace will make an attempt to take it away. The Republican policy is the one correctly formulated to offer organization and protection.

We do not believe that the protection of national industries and trade and the protection of American prosperity can be left, with good judgment, to a party which in policy and practice is opposed to the doctrines which must be applied. The Democracy believes in decentralization and in free trade within the restrictions of revenue requirements. It announces that a tariff for protection is unconstitutional as well as economically unsound. It is not fitted, because of these theories, to organize a national resistance to attacks upon American prosperity.

It would be unwise to give an administration which does not believe in the necessary policies the task of meeting an emergency by applying them. That an emergency will be present is unquestioned. That protective policies will be needed is unquestioned. That the Democratic party does not believe in protective policies and centralization is unquestioned. How then can it be wisely questioned that it will be unsafe to meet a certain emergency under an administration admittedly opposed to the policies admittedly needed?

FOR AN ADEQUATE REGULAR ARMY.

The Mexican situation has demonstrated the necessity for enlarging the regular army. The demonstration was so striking that even congress was impressed and as a result some legislation was obtained.

Unfortunately this legislation does not materially affect the present situation, which is preposterous and should be corrected so far as possible now, not five years hence.

We have on or near the border some ninety-five or a hundred thousand citizen soldiers.

They are there, we are told by the war department, because they are needed to prevent invasion. We are not at war with Mexico. On the contrary we are giving what government Mexico has all the support it has. We are not at war. The president has declared we are not to intervene. The service of the national guard is therefore to prevent raids of bandits, guerrillas, and revolting chieftains.

This is not a service for which the national guard was created and maintained. It is exactly the service for which we support a regular professional force of troops.

But with our traditional indifference to defense we have failed to provide a sufficient force.

The result in this emergency is that we have had to call out the national guard to supplement the regular force and help accomplish what that force should be made large enough to do itself. This has involved great injustice to the individual and disturbance of business relations. Men with families to support, men with businesses to carry on, men in civil positions of responsibility have been sent to do police duty belonging to a professional army. Private individuals and companies are voluntarily taxing themselves to help maintain this citizen army in the work for which it was not intended, making up the wage required to meet the obligations of the soldiers' normal civilian life, supplying them with many necessities of an efficient equipment, even including in some cases arms.

The situation is fundamentally wrong and congress shou'd face it squarely. Passing laws and making appropriations will not meet it.

The first thing to admit is that our regular army is not large enough for its present or prospective duties.

The second that it is inefficient and unjust to require the national guard to do regular army service a moment longer than it is absolutely necessary.

The third is that the prospects of a restoration of order in northern Mexico are not bright and that the regular army should be increased, not in five year increments, as the army law just passed provides, but as rapidly as recruiting can be stimulated by proper legislation to induce enlistment.

No one knows what the disposition of the guard is to be, except, perhaps, the war department. The mustering out of the college contingents and of men having dependents, in face of the fact that recruiting has stopped while the guard is far below required strength, suggests that a protracted stay is not planned. But, whatever the time or process of demobilization may be, the need of an expeditious enlargement of the regular army has been fully demonstrated and congress should not delay action, even though it involve the amendment of an act passed within a few weeks.

The necessity for such an increase is made the more clear and inevitable by the fact that the use of the guard in the Mexican border emergency has in all probability ordained the gradual disappearance of the guard. The increase to 440,000 provided by the new law cannot be hoped for. On the contrary, it is probable that recruiting will be more difficult than in the past and the guards' present numbers will dwindle.

In such case an adequate regular army should be provided without delay.

Editorial of the Day.

LIMITS OF PHYSICAL TRAINING.

[From the Medical Record.]

The tendency toward physical training, as well as its specialized form, military training, does not aim so much at the increase of the actual physical power as at the increase of the reserve power. The former, no matter how small, is usually sufficient to maintain ordinary bodily needs.

But the ordinary muscular force is wholly inadequate to sustain any unusual demands of the body, whether from disease or otherwise, and against which the body must be prepared. The laity speak of the increase of reserve force as a "hardening" process. Under this conception it is believed that any hardship or discomfort increases the body reserve, and that the more suffering and hardship the better.

The more comfort and ease under which one lives, the less reserve force there is developed—because not needed—and the "softer" they become. Hardening is exercise of the wholesome kind against resistance. It must, however, be done with an eye on the actual powers of the body, from the standpoint of endurance. The amount of fatigue must never rise beyond a point where the fatigue products can be easily absorbed and the body recuperate.

Otherwise, whatever increase of power there is will be actual and needed to drive a less easily running human engine. There may be increased muscular power, but it will be bound—"muscle bound"—to the actual needs of the body.

LA MARQUISE DE FONTENOY

[Copyright: 1916: By the Brentwood Company.]

SIR HORACE RUMBOLD, who has just been appointed by King George to be his minister plenipotentiary in Switzerland, is half American. For his mother, the first wife of the late Sir Horace Rumbold, was Miss Caroline Harrington, daughter of George Harrington of Washington, D. C., sometime United States envoy at Berne.

The present Sir Horace is married to a daughter of the late Sir Edmund Fane, who was British minister at Copenhagen. He shoots well, plays golf, polo, and tennis, and has been accorded special allowances by the foreign office for his mastery of the Persian and Japanese languages.

He is related to some of the greatest houses of the continental aristocracy of Europe, including those of De la Rochefoucauld and of Polignac in France and the Princes of Lobanoff in Russia. Indeed, the late Sir Horace Rumbold, who was British ambassador at Vienna, after having been born in Calcutta was educated in Paris under the care of his aunt, the Duchesse de Polignac.

Sir Horace is also connected with many families in the United States, through his mother, Miss Harrington of Washington, and through the marriages of his cousins, Henry and Cumberland Rumbold, with Baltimorean women, and of Annie Rumbold with Ernest K. Richardson of Philadelphia.

Sir Horace is descended from Thomas Rumbold, who was with King Charles I. as one of his cavaliers at the battle of Naseby, and from William Rumbold, who was controller of the great wardrobe of Charles II. Another ancestor of Sir Horace was a gentleman of the privy chamber under James I., while the founder of the family was a certain Robert Rumbold, who, according to contemporary judicial records still in existence, was in litigation with Alured of Lincoln in 1194, concerning lands in the shires of Essex and of Herts.

In view of this ancestry no credence need be accorded to the spiteful gossip of Horace Walpole, who insisted that Sir Thomas Rumbold, the first baronet of the line and one of the typical nabobs in London society toward the end of the eighteenth century, began life as a waiter at White's club and was in consequence the subject of George Selwyn's bon mot that "everything comes to him who knows how to wait."

It is perfectly true that Thomas Rumbold left London at an early age as a subordinate member of the suite of the then governor of Fort St. George in India. But it was in the capacity of a gentleman cadet and not of a menial. That he ultimately succeeded to the post of governor himself is a matter of history.

Sir Horace's father was a wonderfully brilliant man and on his retirement from the ambassadorship at Vienna published his "Reminiscences," which were most interesting. But they caused some consternation at the foreign office by reason of their caustic wit and unpalatable truths. This led Lord Lansdowne, who was then secretary of state for foreign affairs, to establish a rule to the effect that members of the diplomatic service "must not, without the express sanction of the secretary of state, publish accounts of their experiences in the countries in which they are, or have been, officially employed."

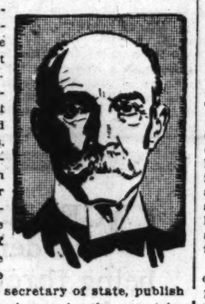

Lord Lansdowne emphasized the fact that this rule applied not only to the members of the diplomatic service in actual employment but also to those on the retired list.

The late Sir Horace's promotion to an embassy was delayed for a number of years by a curious piece of feminine intrigue on the part of a royal governess. While minister at The Hague no less than five of his juniors were promoted over his head to embassies. Resenting what he regarded as a gross piece of injustice, he set to work in 1894 to make cautious inquiries in London, with the object of discovering the reason for the treatment to which he had been subjected.

Ultimately he learned that a story had been circulated at court in England and at the foreign office to the effect that he had had a violent altercation with one of the royal chamberlains at some court function at The Hague and had nearly come to blows. Assuming the story to be true, it was naturally considered that a diplomat possessed of so little control of his temper was unfitted for the rôle of ambassador.

The only foundation that there was for this tale, according to Sir Horace, was that some years previously he had on one occasion left the railroad station at Amsterdam and had given up his ticket when he was told by his footman that Lady Rumbold and his youngest boy had come to meet him. He tried to reënter the platform to find them, but was roughly seized by a ticket collector, who, when he shook him off, insulted him.

The Dutch minister of foreign affairs apologized to Sir Horace for the rudeness of the man, who would have been dismissed from the service but for the envoy's intervention in his behalf.

Sir Horace relates in his "Reminiscences of a Diplomatist" that the distortion of this story and the transformation of the ticket collector into one of the chamberlains of the court was a piece of petty vengeance on the part of Queen Wilhelmina's English governess, Miss Winter, who resented having been kept by accident out of her usual seat in the English church at The Hague at the memorial service for King George's elder brother, the Duke of Clarence, organized by the British legation at his death.

Sir Horace thereupon brought the matter to the notice of the Queen Mother Emma, at that time regent of Holland, who was indignant at what she described as a gross fabrication and not only caused the Dutch envoy in London to explain matters at the foreign office, but likewise wrote personally to Queen Victoria to set Sir Horace right in the eyes of his sovereign.

Almost immediately afterwards he was promoted to be ambassador at Vienna.

ANATOMY.

"Carrier Boy Is Bit by Dog on Yesterday."—Headline in De Kalb Chronicle.

Which reminds us of the fellow in Missouri who, while putting a clean shirt over his head, preparatory to going to church, was bitten between the chiffonier and bedroom door. Verily, anatomy is a queer thing.—Morris, Ill., Herald.

How to Keep Well. By Dr. W. A. Evans.

Questions pertinent to hygiene, sanitation, and prevention of disease, of matters of general interest, will be answered in this column. Where space will not permit or the subject is not suitable, letters will be personally answered, subject to proper limitations and where a stamped, addressed envelope is inclosed. Dr. Evans will not make diagnoses or prescribe for individual diseases. Requests for such service cannot be answered.

Dr. Evans' advice on "How to Keep Well" appears daily on the editorial page of "The Daily Tribune."

[Copyright: 1916: By Dr. W. A. Evans.]

PRESERVING HEALTH IN SCHOOLS.

DURING the month of September millions of children will be gathered together, grouped into school classes and launched on another year of school life. For two or three months these children have lived in the open air. For the next nine they will spend five or six hours a day in the rather close confinement of the schoolroom. As education is compulsory, some of these children will be forced, against the wills of their parents, and more of them against their own wills, to stay in school and take what comes.

The vacation season is the season of health for school children. The summer time baby sickness and death rates are high, but for the children over 3 years of age the sickness rates and death rates of June, July, and August are far the lowest of the year. Right after school opens the rates from diphtheria jump up. The rates from measles, scarlet fever, and other forms of contagion start up in September and climb steadily until February. The malaria rate increases. Children who have not had a cold all summer get sick with common colds. As the children come into the schools they are rosy, pink cheeked, bright eyed, and firm muscled. They will go down each month, until March will find a large proportion of them pale, flabby, and suffering frequently from headaches.

Some part of this is inevitable. It is a part of the price which must be paid for education. School inspection will prevent some part of this loss. The more efficient the inspection is the more of these preventable conditions will be prevented. Inefficient inspection will not help very much.

Cornell gives the following specific objects of school inspection:

1. The detection and correction of physical defects.
2. The detection and exclusion of cases of parasitic and contagious disease.
3. The maintenance of good hygienic conditions in the schools.
4. The diagnosis and treatment of cases of mental deficiency.
5. The correlation of medicine and pedagogy to produce the maximum of efficiency in the school system consistent with the preservation of health.

The importance of these objects is not in the order named. Nor must we think that we cannot start on No. 4 or No. 5 until No. 1 has been launched. The best place to begin is in the maintenance of good hygienic conditions in the schoolrooms. The cubic feet of air space in the schoolroom, the amount of air space and floor space per pupil, the temperature of the air, and the humidity can be observed and calculated by the students themselves. They constitute proper exercises for students in arithmetic. The height of the desks and the posture of the children can be observed and commented upon by students in physiology. Laboratory students can calculate air interchange, analyze air, examine water, milk, and foods generally. The school laboratories of town or village should do a portion of the work of the health departments. They make it possible for the health departments of townships to have laboratory facilities.

Probably the second place to start on this fivefold program is in the department of physical training. The school gymnasiums and physical training department are often criticised as not having enough of a health viewpoint. Too frequently there is no gymnasium or the gymnasium work consists of a set of mechanical exercises, mechanically carried out in a stuffy room. It is asserted that the only salvation of children in such schools is the unsupervised, natural, competitive play of the recess periods.

The reason for suggesting this as the second part of a program is that the improvements suggested do not necessarily require any more machinery than the schools now have. Somehow the instructors must get the health point of view rather better than they now have it. The practices of personal hygiene should be incorporated in the course of instruction. Correctional exercises for those pupils who, by reason of posture, or the results of disease and defects, are in need of such should be incorporated in the curriculum.

The remaining items in the Cornell program call for some additional machinery.

What is commonly meant by school inspection is the inspection of the children by physicians as a means of controlling contagion and of curing such parasitic conditions as lice and itch and the diagnosis and cure of physical defects.

In nearly all cases medical inspection starts during an epidemic as one of the measures for its control. Ten years ago closing the schools as a means of controlling epidemics was the prevailing policy. At the present time this is recognized as bad policy, except in the case of infantile paralysis. The accepted policy now is to keep the schools open during epidemics and to prevent the spread of contagion among the children by physicians and nurses.

In rural districts and in the smaller cities the teacher can handle the situation in ordinary times if she will keep a register showing the contagion history of each child and a contagion day book in which she will register all absences from school, ill sickness of the pupils, in their families, and in the school district so far as she can discover them. Where this plan is followed, as soon as a case of contagion appears in the district, a council of family physicians, health officials, and school officials meet to plan a campaign. In many instances a nurse, or a physician and nurse, is temporarily employed.

In larger places it is good judgment to maintain an inspection service throughout the school year. If both physician and nurse cannot be employed and one must be eliminated it is better to eliminate the physician and to employ the nurse.

The growth of medical inspection has been phenomenal. Statistics showing the prevalence of medical inspection in 1914 are so incomplete as to be worthless for 1916. This means that the advantage of inspection is commending itself to the sober judgment. It is good judgment from both the financial and the health standpoint. In the face of an epidemic it is more economical to employ an inspector and a nurse than it is to close down the school plant and permit salaries to run on without any return for them.

Most careful epidemiologic studies have proven that it is wrong from the public health standpoint to close the schools as a means of controlling contagion. Children are the natural agencies for the spread of diphtheria, scarlet fever, smallpox, measles, and other forms of contagion. The schools are the natural places for their spread. School inspectors and school nurses minimize these dangers.

The examination for parasitic diseases is in reality a measure to promote attendance at school. When children with itch or lice are told to stay away from school until the parasites on them are killed they usually take advantage of the excuse to stay out of school.

The detection and correction of physical defects will be adopted only by the larger cities, at least during the next few years. In time, however, even rural districts will see the advantage of this form of inspection.

DIABETES.

M. H. S. writes: "1. Have just heard that there is a new treatment for diabetes which effects a cure within a few days. Is such a thing possible? 2. Is there any cure besides dieting?

"3. Will you please tell me what a person threatened with diabetes should eat, and what let alone, in order to avoid having said disease?

"4. Is it necessary to go on a rigid diet—gluten bread, etc., or is it permissible to eat something sweet, just occasionally? If gluten bread is not necessary, which of the other breads are best—contain the least starch?

"5. Is it safe to eat fresh fruits, if so, does that include cantaloupe and watermelon? A test has shown the urine to contain sugar. After doing without sweets entirely for six days, also all starchy foods except bread (and potatoes and corn once) there is still a trace of sugar, and a specific gravity of 1,030. 6. It should be 1,020, should it not?

"7. Could this be only a temporary condition, or does it necessarily mean diabetes? The water here is very hard and is considered by some of the physicians to be hard on the kidneys. Many people cannot drink it on that account. 8. Could such water cause the specific gravity of the urine to be too high?

"9. Is it true that the excessive use of sugar is the sole cause of diabetes? If not, what does cause it? 10. Also does this disease affect the eyes, and in what way?"

REPLY.

1. The starvation treatment cures many cases, but not in a few days.
2 and 8. No.
3. Get a copy of Hill's "Starvation Treatment of Diabetes" and follow it, under the direction of your physician.
4. Yes. None of the other breads are best or even good.
5. Fruit sugar is not harmful in diabetes, but do not eat fruits except under special permission.
6. Yes.
7. It means diabetes.
9. No. It may be caused by disease of the brain or pancreas.
10. In some cases diabetes causes degeneration in some of the essential structures of the eyes.

From time to time we publish lists of foods for diabetics.

BETTER STAY HOME.

Discouraged writes: "My fever runs up as high as 104 during the day; have lost in weight; have night sweats, although I have a good appetite. One physician pronounced it tuberculosis in third stage; another in primary stage. Both agree that I should leave the city for more favorable climate. One advises me to go south for the winter, the other to go to Colorado immediately. Now what am I to do? I cannot follow instructions of both. As they are both specialists in lung diseases, it seems strange that they should disagree so.

By going away I will not receive the care that I am receiving now. Therefore, don't you think that remaining here with the best of care would be the best for me? Can a tubercular patient having it in the third degree hope to entirely recover? Can you suggest where I could purchase a dietary suitable for my condition?"

REPLY.

I think you had better stay here. Go to a hospital or sanitarium if you can. Purchase Hawes' "Consumption." It will give you diet and tell you how to care for yourself.

CHILD STUTTERS.

Mrs. N. E. S. writes: "I am very much worried over one of my children. I have twin babies, boy and girl, 2½ years old. They have always been very healthy and are plump babies, weighing 34 pounds each, but about two weeks ago the little boy began stuttering and is getting worse. I have tried stopping his talk when he begins to stutter, but am afraid it isn't doing any good. Please tell me how to overcome this, or is it a nervous disease just beginning to show on him? As I said before, he is well and the picture of health. I thought by taking hold of this in its early stage I might be able to overcome it."

REPLY.

You are right. You can cure your boy now. After the habit has been thoroughly established cure is difficult. When he stammers check him quietly, gently, and firmly. Have him repeat what he was saying slowly and calmly. When he succeeds praise him and reward him more substantially as occasion warrants. Teach him to be calm and poised about everything. Have him learn and recite simple rhymes. Tell him stories and have him repeat them to you slowly. Do not ridicule him, scold him, or punish him. Allow no one else to ridicule him.

Bluemel, who has written the best book on the subject in English, says that an intelligent mother can usually accomplish all that is possible for a stammering child if, instead of waiting for him to outgrow the difficulty, she will undertake to combat the impediment.

BROKEN HIP.

J. W. C. writes: "About eleven months ago I fell and broke my hip. It was supposed at the time that it was only out of joint. Splints were used. When the time came the splints were removed. It was then found that the hip was broken. Hence I have worked continually, but have succeeded in being able to stand only by holding to something, and I am still trying. Now is it too late to bring it to walking condition?"

REPLY.

I assume that your fracture is what is known as an intra-capsular fracture. If so, in course of time, without any treatment, you will be able to walk on a smooth surface without a cane. When walking out you will need a cane or crutch. An X-ray examination might show conditions that can be remedied by operation.

NEW WAR EMPLOYMENTS

[From London Opinion.]

The New Lady Chauffeur—I'm sure some one has been mixing whisky with this petrol!

The Friend of the People.

Letters for this department must be signed with names and addresses of the writers. This department appears daily on the editorial page of "The Daily Tribune."

SEVENTY-THIRD STREET SUBWAY.

Chicago, Aug. 28.—[To the Friend of the People.]—More than a year ago in the process of elevating the Western Indiana tracks a subway was dug at Seventy-third street leading into Hamilton Park. For the last six months the work has been in such a condition that the foot passage could have been improved at any time, yet for all that period we citizens who use that passage have been compelled to wade through soft sand and dust. A little water sprinkled on the passage daily would relieve the condition. I. M.

Regarding condition of subway in Seventy-third street under the tracks of the Chicago and Western Indiana Railroad company our inspector reports that grade stakes have been set in connection with the construction of curb and sidewalk in said subway and that the actual work of construction began on Aug. 28.

A. W. MILLER,
Superintendent of Streets.

EVENING SCHOOLS.

Chicago, Aug. 26.—[To the Friend of the People.]—In 1917 I expect to take out my naturalization papers. The first ones I already possess. Please inform me where I could prepare for the required examination. A. W.

There are numerous public school buildings in the city of Chicago in which evening classes are conducted for the instruction of aliens applying for naturalization. As soon as the public schools are opened for the fall term you may ascertain the places where evening schools are conducted by making inquiry of any school principal in your neighborhood or by requesting the office of the superintendent of schools to advise you.

MERTON A. STURGES,
Chief Naturalization Examiner.

PUBLIC COMFORT STATIONS.

Chicago, Aug. 26.—[To the Friend of the People.]—Permit me to ask what is being done regarding the lack of comfort stations for public use in Chicago? A. R.

The matter is before the city council in regard to a bond issue for public comfort stations in all congested areas in the city. Up to the present time there has been no definite action taken.

JOHN DILL ROBERTSON,
Commissioner of Health.

LOCATING A JUNK SHOP.

Chicago, Aug. 26.—[To the Legal Friend of the People.]—Will you please let me know what the law is with regard to locating junk shops? Can a junk dealer locate wherever he wants to, or is the location of a junk shop forbidden in a residence district? J. E. T.

Our ordinance merely provides that such yards shall not be located within 400 feet of any church, hospital, or school. Perhaps a protest from the neighboring householders would prevent the issuing of the license. See your alderman.

TRIBUNE LAW DEPARTMENT.

MUZZLING OF DOGS.

Chicago, Aug. 25, 1916.—[To the Legal Friend of the People.]—Does the city ordinance compel the owner of a dog to have him muzzled when the dog is kept in a yard to which there is no access?

MRS. A. B.

No, but the owner is subject to penalty if the dog attempts to bite or snap at any person.

TRIBUNE LAW DEPARTMENT.

ASSUMED NAMES.

Chicago, Aug. 25.—[To the Legal Friend of the People.]—Can a man change his last name from Jones to Johnson without resorting to law? Is a marriage contracted under an assumed last name legal? MRS. W.

1. Yes, but his name does not become Johnson until he makes the change with intent that his name shall be Johnson.

2. Applicants for license are required to swear to their names, ages, etc. By swearing falsely one would run some risk. If there was no other impediment, we are of the opinion that such a marriage would be valid.

TRIBUNE LAW DEPARTMENT.

INSURANCE COMMISSION REBATES.

Chicago, Aug. 25.—[To the Legal Friend of the People.]—Is there a law covering the rebating of sales commissions to purchasers by agents selling life insurance? What is the penalty? F. S. G.

The statute provides: "No life insurance company shall make or permit any distinction nor shall its agents pay or allow to any person insured any special rebate or premium." The penalty is $500 to $1,000.

TRIBUNE LAW DEPARTMENT.

VOICE OF THE PEOPLE.

This department appears daily on the editorial page of "The Daily Tribune."

PROHIBITION IN DENVER.

Blue Island, Aug. 28.—[Editor of The Tribune.]—A few weeks ago the Chicago Brewers' association used considerable space in the advertising parts of the dailies seeking to call attention to prohibition's failure in Denver.

Here are the brewers' figures: Intoxication arrests in Denver for first half of 1915, 136; intoxication arrests in Denver for first half of 1916, 568.

Suspicious of these claims, I wrote to the chief of police of the Colorado capital asking for the facts. This is his response verbatim:

Department of Safety, Bureau of Police.
Denver, Colo., Aug. 22d, 1916.

E. W. Stahl, 123 Vermont-st., Blue Island, Ill.—Dear Sir: Replying to yours of the 12th inst., relative to the number of arrests for drunkenness in Denver since the state of Colorado went dry, will say that our records show the following results:

Arrests in Denver for drunk first half 1915 1,342
Arrests in Denver for drunk first half 1916 530

We have no data for the number of arrests in the state as a whole. Yours truly,

H. ARMSTRONG, Chief of Police.

Just now they are holding up dry cities other than Denver as examples of prohibition's fiasco. As I read their alleged statistics I remember how the falsity of their assertions was by Chief Armstrong so perfectly demonstrated in the case of Denver. E. W. STAHL.

THE GOOD COMRADE.

Dubuque, Ia., Aug. 29.—[Editor of The Tribune.]—An interesting light is thrown upon the spirit of the German people in war time by the song which has come to be the favorite of the soldiers on the field of battle. This, by the way, is not Lissauer's "Hymn of Hate," which had a wider currency outside of Germany than within, but Uhland's "The Good Comrade." We are fortunate in having an excellent English translation by Dean Farrar.

I had a loving comrade,
My glory and my pride;
Amid the war drums sounding,
While heart and pulse were bounding,
He never left my side.

Swift, swift the bullet whizzes;
On whom shall fall the blow?
Ah, me! my heart bereaving,
Its fiery passage clearing,
The bullet laid him low.

His hand he faintly stretched me,
But ah! I might not stay!
No time for sighs or weeping;
God take thee in his keeping,
Farewell, dear lad, for aye.

Even the soldier is human. His songs, his last thoughts are of comradeship, God and immortality.

HERMAN S. FICKE.

OUR SECTIONALISM.

Chicago, Aug. 30.—[Editor of The Tribune.]—Your editorials on sectionalism are enough to disgust any fair minded individual. Their lack of Americanism, however, appeals to the so-called citizen who has only lived here a few years and thinks he should run the country.

It would be well for you to suggest that such names as Washington, Randolph, Madison, Monroe, and Jackson be substituted for names of others not originating in your detested south. Would it not be fair to state as a supplement to the editorial in today's paper that Mr. Chamberlain was born in the south?

EVAN RENSHAW.

CLASSIFIES HIMSELF.

Chicago, Aug. 30.—[Editor of The Tribune.]—At the risk of being lined up with the ignoramus class, referred to in the editorial this morning, concerning the record of the Republican party on the navy, etc., I must say that the writer was 'way off in his statements and conclusions.

When the civil war closed we had a fine navy of wooden ships and a few monitors of the Erikson style, but during the twenty-four years of Republican administration the bulk of the navy was laid up in the different navy yards as a lot of old hulks, and it was the Cleveland administration that commenced the naval resurrection. I would call your attention to the report of Admiral Porter made at the request of a Democratic congress. The report showed that there was virtually no navy.

Congress went to work after the criminal state of affairs had been exposed and under the administration of Secretary Whitney and navy officers the real foundation of the navy we have today was more than laid during a Democratic administration.

As to Mexico. President Taft politely handed Mr. Wilson the bag, saying: "See what you can do with the mess." Property had been destroyed. Murders committed. What there was of the army Taft had planted down there. If Wilson two years ago in the presence of our trouble with Germany and Mexico had called troops the whole Republican press would have called him down for attempting to plunge the country into war. Such bunk only makes votes for Wilson.

GEORGE FRASER.
2320 Prairie avenue.

CLERK VERSUS FIREMAN.

Chicago, Aug. 30.—[Editor of The Tribune.]—The clerks size up the average fireman as a fellow with a weak mind and strong back, and the fellow who wrote the article in your issue of the 17th should not be noticed, as evidently his brain has slipped below his belt from overexertion.

However, there are a number of clerks likely ready to fill engine cabs when the time comes and give some of their strong back guys a chance to come in and take places at the rating, routing, billing, and accounts desks and also yard clerk jobs.

Firing will be easy then—are you not? Women, of course, can do railroad clerical work after training for that purpose, and they can also write a fireman's letter without training. F. D. GRESSOM,
Clerk Pennsylvania Company.

PURIFYING THE WATER.

Chicago, Aug. 30.—[Editor of The Tribune.]—There has been much complaint and much eye, ear, and intestinal trouble due to pollution of the water in the bathing beaches, and it seems certain that some of this pollution must reach the water supply intakes. This could be remedied, on the north shore at least, at no great expense, by placing a number of small intakes near the shore.

For Diversey beach these could be connected to the Fullerton avenue flusher, and for the Clarendon and Lawson beaches to the Lawrence avenue sewer, and thus an appreciable portion of the sewage would be pumped over to the south branch.

PLAYING SAFE

By Robert Herrick.

WHEN Italy, after nine months of agonizing doubts, resolved to venture all and join the allies against her former partners, it was generally expected that her cousins, the Roumanians, would do likewise—if not then, shortly. Take Jonesku and other Roumanian statesmen, as Venizelos in Greece, saw their country's salvation, morally and materially, in taking the great risk, for risk it was at that dark hour of the allies' when Russia was being forced back from Hungary through the Carpathian passes, yielding Galicia, and the ill starred Dardanelles expedition was devouring men and ships without appreciable accomplishment. But the councils of more cautious statesmen prevailed, and Roumania decided to stand pat. Again, a few months later, there was renewed agitation in the Roumanian capital, and rumors of friction between Bulgaria and Roumania became common.

When the Bulgars joined the Teutons in their raid through Serbia it was supposed a sufficient stimulus to national fears had been given to push Roumania into the camp of the allies. The wheat crop was held back, and Berlin apparently became alarmed. But the Germans were beating the empty handed Russian troops through Poland, and again Roumania decided to play safe. German diplomats arranged a mutually advantageous trade deal with the little Balkan state, and it was believed that Roumania was finally safely sewed up in the net of the central powers. But Roumania finally jumped.

Greece is another good example of national playing safe. And the result is that she finds herself in the humiliating position of being the involuntary host to two contending armies and that she will get nothing but humiliation from the great peace. For the wisest policy for states, as for individuals, is not always to play safe.

* *

WE, too, have played safe in regard to the European war. Under the wavering Wilson diplomacy we have managed thus far not to get "involved," maintained our national honor by firing broadsides of protests at both belligerents. "We would have peace with honor if possible, but peace with Germany at any price!" And we, too, are likely to find ourselves in a humiliating, possibly dangerous, position at the conclusion of the war, when Europe settles down to counting the cost and paying the bills. Whatever alignment of national forces and interests may result, whatever trade alliances are arranged, one thing is clear enough, and that is none of the contestants will consider either our feelings or our interests.

The allies know that they have paid in hard cash for what they have had from us; and the Germans feel that we did our best, indirectly, to keep them from victory, while we served our own selfish interests in security. That Wilson battlecry of freedom, "I kept you out of war!" may sound differently to our ears when we find ourselves also kept out of the benefits of the new world to come into being, when we begin to realize how cordially we are disliked as a nation by pretty much all the peoples of the earth, in spite of all our—private—generosities, all our solemn—public—protestations of good will. "You played safe!" will be the universal contemptuous sneer. "Well, you have had your reward!"

* *

THERE are examples of nations who have disdained to play safe. Belgium had her opportunity to play safe when Germany demanded free access to the exposed flank of France. Belgium didn't. Today she is a ruined, devastated country, her people either living on charity at home or wanderers over the earth. To the shortsighted philosophy of the prudent that might seem in itself a sufficient answer to the question whether it is always best to play safe. Yet the one fixed point in the consciences of all her allies is the complete restoration of Belgium to her own people.

Peace without that being done is simply inconceivable. Germany knows it, and the nemesis of Belgium may well prove her ruin. And the one tremendous moral fact of the whole colossal war is the abhorrence Germany has won by her conduct towards a brave little people who did not play safe. Belgium will go down into eternity as the martyr among nations because she dared not to play safe. For all that, Belgian men, women, and children are suffering for daring not to play safe. Belgium will forever be honored and perhaps may even endure more securely because of this supreme act of courage.

WHEN nations play safe they may be wise or shortsighted; they have a certain sort of excuse. But when the individual plays safe before a great crisis there is in the heart of every aspiring human being a sensation of contempt, tolerant and unexpressed perhaps, but none the less potent. Our hearts glow when men and women are large enough to grasp courageously their personal risks, scorn the prudent policy of playing safe. And when we see a man or woman fail to become what he or she might become had the spirit prompted to danger and sacrifice we are sad.

Especially is this true of men in public life. Mr. Wilson plays safe when he accepts the railroad brotherhoods' impudent refusal to arbitrate their demands and puts up the onus of the great strike to the railroad managers. Capital is unpopular; labor is popular and has the votes. Mr. Wilson played safe when he allowed the submarine negotiations to drag on, instead of handing the German ambassador his passports the morning after the Lusitania was torpedoed.

Mr. Hughes plays safe, in an amiable and stupid manner, when he carefully avoids giving offense to any element of the voters by confining himself to irrelevancies or minor details, when he talks about the benefits of a high tariff and the desirability of good civil service, instead of telling us what he would do with Germany should she begin her submarine tactics once more, what he would do with German conspirators in our country, what his attitude is on American isolation, etc. The platitude is safe; the generality is safe—at least the politicians think so.

Both Mr. Wilson and Mr. Hughes are politicians, and as politician Mr. Wilson is much clever than Mr. Hughes and has obvious advantages of position. We have a greater politician than either—Roosevelt—great enough to disdain to play safe. The most powerful personal popularity of our day has been due in large part to his contempt for the prudence of the little man; his fearless, reckless disdain of personal consequences. He knows that before great issues the unsafest thing of all is to play safe.

* *

IT is not so much of the shortsightedness of national policy or political shifts in playing safe, however, that I wish to speak. It is the moral and mental aspect of the thing itself where it hits you and me. What is the quality of soul exhibited by those who temperamentally and habitually play safe? First, cowardice. They had rather a smaller accomplishment safely won than the risk of great ventures. Four per cent is good enough for them. They pride themselves on the meanness of their vision—on their content with what they cannot possibly lose.

And, second, the foundation of playing safe lies in a lack of real conviction about anything except personal safety. Nothing seems of sufficient worth or sufficiently sure of attainment to risk largely for it. The players safe in private life, no matter what their worldly position may be, are small souled, little folk; they rarely come to want; they industriously feather their own nests; they come in before it rains and have an eye cocked for possible clouds. They are never large losers and seldom large winners. They make a virtue of contentment. For safety seems to them the paramount consideration in a stormy world. Their supreme ideal is safety—it is cheap at any price, at any compromise of old convictions. They are our conservatives, our reactionaries, our "safe" citizens.

But are they safe, I wonder? In a world where so much still has to be left to chance, it is not always safe to play safe. Conviction and courage would seem about the safest moral equipment human beings can have at this crisis of affairs. Conviction and courage rally supporters in a marvelous fashion, for the majority of mankind admire them, even if they have them not. How many lives have been ruined by playing safe! The girls who marry "wisely," the young men who fret on throughout life in uncongenial work because they lack courage to leave a safe salary for the stormier fate of an unsalaried existence, the middle aged men and women who have endured dishonor and sorrow rather than take the risks involved in putting themselves in a true position towards life—all these are preparing for themselves a sad and empty old age, unmellowed by the glow of effort, of daring, of aspiration. They have played safe all their lives, and their reward will be to sit safely by the fireside until death comes to take them away.

What an awful world it would be where all men and women should play safe, should avoid every possible risk, every sacrifice, every dubious issue, all desperate causes and heroic stands—a world in which the unconquered spirit was unknown and the readiness to give all and lose all rather than lose the soul of life! God defend us from living in such a world—the politicians' world!

OPULENT RUSSIA

By Alexander S. Kaun

WHILE in Germany potatoes are becoming a delicacy and women are fighting on the streets of Charlottenburg and Düsseldorf for a place in the butter line; while at Warsaw horse meat has become a dainty meal of the privileged, whereas the less well to do lick their fingers after a dish of dog chops—Russia, in spite of the terrible strain and stress she has gone through during the last two years, appears to be better fed and provided than ever. Moreover, with a few insignificant exceptions, nearly all the classes of the population in Russia proper are showing symptoms of increasing wealth and well being.

One comes to this conclusion after reading over reports and essays written by most cautious and scholarly Russian economists who cannot be accused of twisting facts and figures for patriotic reasons, the less so since as a rule they belong to the opposition and their writings appear in organs hostile to the government. Let us cast a glance at the state of some classes of the Russian society at present.

First, as to the peasantry, the backbone of the population. From various parts of the empire are coming reports concerning the improved material position of the peasants and the heightened standard of their living. They have a surplus of bread, use considerably more than before such commodities as meat, eggs, dairy products; in spite of the raised prices they buy in unprecedented quantities cloth, leather, etc.

As to the manufacturers, it is needless to say that with the exceptions of distillers and brewers all the rest are passing through a golden period, receiving enormous profits from fiscal orders as well as from private consumers. The same may be said about the merchants, for whom the rising conjuncture brings if not a golden at least a paper rain of money. The increased income of the manufacturers and the merchants is one of the main reasons for the mad luxury and extravagance manifested at present in big Russian centers.

In regard to the conditions of the workingmen the reports are contradictory. All agree as to the increase of their earnings; but some suggest that they have increased in a smaller proportion than the prices on commodities. V. E. Den, a careful observer and economist, asserts in the Russkaia Nyst that for numerous categories of the labor class the wages have increased absolutely—i. e.: that in spite of the high cost of living they are in position to live in more comfort than before.

The difficulty of the land owners in obtaining laborers and beasts of burden is compensated through the influx of war captives who perform field labor and also through the higher market prices for agricultural products.

Thus the general picture appears rather favorable: If not all, then nearly all classes have become richer and can better satisfy their needs. A few strata of the population present a dissonance in this picture. Among them are those who live on a definite, unchangeable income, such as clerks in governmental and public institutions, rentiers, or those who receive pension. In some cases the governmental officials receive extra pay during the war time; the others can easily increase their income in view of the present demand for labor.

What are the causes of this paradoxal phenomenon that the Russian people as a whole grow not poorer but richer in spite of the great war, which requires an enormous strain of all forces and resources and disturbs the normal course of the economical life?

One reason may be found in the stupendous amount of money that has come into circulation since the beginning of the war. Of the 39,000,000 rubles that are spent daily on the war by Russia the larger part remains in the country for the remuneration of those who supply the army with all its necessaries. The money flows in wide torrents over the entire country, increasing the incomes of millions of men who are in position not only to satisfy their needs but also to swell the banks with their savings. Hence the unprecedented fact that the ministry of finance has been able to place on the internal market a series of consecutive loans for billions of rubles—a fact that would appear improbable a few years ago.

Yet this reason would not be sufficient in itself. Wealth consists not of money but of "necessary, useful, and pleasant commodities" which serve for the satisfaction of human needs. Has the amount of such commodities increased in Russia parallel to the increase in the amount of money? In products of such primary importance as bread, eggs, butter, sugar, flax, and hemp the export has almost ceased and they are consumed at home. True, a considerable part of those products goes for the supply of the army, but the army is a part of the population, with the only distinction that it requires a higher consumption per person.

At the same time it is noteworthy that the imports have decreased in a far lesser degree than the exports. The Russian balance of trade, which has been constantly favorable for years, has become greatly unfavorable since the outbreak of the war; in 1915 the passivity of the balance reached 600,000,000 rubles. Although this phenomenon has undoubtedly its detrimental sides, it has its favorable aspect in respect to the amount of commodities in the country.

Another reason for the sufficiency of Russia's resources is the enormous amount of her reserved supplies, which are at present being utilized. For instance, the temporary cessation of the import of foreign coal, together with the conquest of the Dombrovo coal region by Germany, have not affected industry to a great extent, but merely caused the more intense utilization of Russia's immense forests for fuel purposes. The destruction of the native forests is undoubtedly a calamity, but it is an indispensable compromise in time of war. One must add another resource for the increase of national efficiency in Russia—a more economical use of consumed commodities. With the rise of prices, the dearth in certain commodities (as metal), and more intense use of others (as wood), the population has become more frugal and less wasteful.

How about the lack of labor power and its resultant decrease in the productivity of the country? Undoubtedly the army has absorbed a great amount of working power, which circumstance could not but be reflected on the dimensions of the productivity. The Russian economists do not undervalue the significance of this grave fact, but they point out to a number of counteracting circumstances. On one hand the intensiveness of labor, which used to be generally low in Russia, has greatly risen since the war. This was conditioned by the spiritual upheaval connected with the war, as well as by the heightened level of well being (a better fed man works better); another contributing cause for the improved intensiveness has been the inestimable beneficiary influence of the great reform—the prohibition of vodka.

Then there are good reasons to believe that before the war Russia, especially her black soil central region, had a surplus of population. One should note also the multiplied participation of women in agriculture, industry, roads of communication, various governmental and public institutions, etc. Finally we must not overlook the large contingent of war captives who are performing at present work in the fields as well as in some branches of industry.

Whether this general prosperity of Russia will endure depends upon the duration of the war. The reserved capital cannot last forever; its inevitable exhaustion is bound to bring need and suffering for the people. We must bear in mind also that thus far the war has not placed any heavy financial burdens upon the population; the raising of some taxes, and the introduction of a few new taxes, have not been sufficient even for filling up the gap caused by the abolition of the vodka income. This situation cannot last much longer. If the war is to continue (and there are no indications for a near end of it), the government will be forced to levy new taxes, and the prosperity of the broad strata of the people will evaporate. Whatever the outcome of the war, it will require colossal sources for recuperation, for restoring the devastated provinces, for remitting the enormous foreign loans, etc. The only source for those expenditures will be again the pockets of the people.

Yet the Russian economists are optimistic as to the future. They believe that the creative element in national economy is primarily "man and his productive labor"; if that factor is alive and active, the country will be able to bear the heaviest economical shocks, and even to emerge from them strengthened and revived. As an example may serve the Russo-Japanese war and the revolution which followed it. In less than ten years after those events Russia met the new great war with all the might of her economical and financial equipment.

This is explained by the fact that the revolution and its resultant reconstruction of the order of things introduced a fresh current into the stagnant life of the people, has awakened the dormant national forces, and has elevated the individual and his creative energy. The same consequences may be expected from the present war. The stirred, electrified, rejuvenated nation will prove powerful enough to heal rapidly the sores caused by the war and to astonish the world with its inexhaustible reserve of productive energy.

THE IMPOSSIBLE SPEECH

By Edward Goldbeck

LADIES and Gentlemen:

The speech which you are going to hear will be an impossible speech. All those people who are blood relations to Mrs. Grundy will cry out: "It is impossible!" They will refuse to believe that the candidate for the highest office of the nation could have made such a speech. And why will they be so indignant? Because I am going to tell you the truth, without reticence, without mental reservations, and in the plainest language possible. Years ago the Europeans used to scoff at our shirt sleeved diplomacy—I am sorry they can't do it any longer, as that diplomacy had at least the advantage of being straightforward—and I shall give you right now a piece of shirt sleeved oratory; in other words, I intend to cut out everything that is conventional and ornamental only. You shall know what I think about the most important problems which we have to grapple with. It is necessary that the ideas of the presidential candidate be well known by the public, and today more so than ever.

More so than ever . . . for different reasons. The power bestowed on the president by the constitution is very great, but this power, extraordinary as it is already, will still be increased through the force of things in the course of the next ten or twenty years. There are two men in our history who lived at the same time, exerted a tremendous influence on their contemporaries, and quarreled incessantly. Both were big men and both did our country the greatest honor. But they were antagonistic in their conception of the state, its essence, its aims, its limitations.

Hamilton stood for integration, Jefferson for individualism. Both tendencies are legitimate, and a country which would revel in one and eliminate the other would petrify or fall asunder. They are eternal tendencies—you will find them at all times and in all nations. But there are periods in which the one or the other will be prevalent. I think that we are entering now a period of Hamiltonianism and that the country needs it. When this tendency has done for us all it can do there will probably be a reaction and Jefferson will take his revenge. This is the way a compromise is reached for the good of the country. Of course we can at no time be exclusively Hamiltonian or Jeffersonian; we need both tendencies at the same time. But, as I said, Hamiltonianism will probably be the motto of the next decade.

* *

EVERYBODY feels that the competence of the empire—I am using this unwonted term intentionally—is widening and that the sphere of the state is shrinking. The propaganda for universal military training and universal service would have been impossible three years ago; today nobody will dare to call it Utopian. Everybody feels that its goal is in sight already. This is Hamiltonianism. The great democratic army which we are going to have sooner or later will be an American army, independent of the state. Other issues, like woman's suffrage, child labor, government ownership of railways, creation of a merchant marine, are constantly discussed, and it is probable that the solution of these and other nation-wide problems will increase the power of the national administration. Furthermore, there cannot be the slightest doubt that for a very long time foreign policy will be the dominating factor of our national activities, and you know that the personality of the president is of the greatest importance in the handling of our international relations.

If through all these developments the position of the president is constantly growing it must certainly seem highly desirable to you to know the man who is going to be your first representative and not only to make sure that he has the qualities necessary for such an office but to get a well defined idea of his political program. "A platform," so Mr. Wilson has said, "is not a program," and his actions have left no doubt about the sincerity of his words. But the voter must have some solid foundation whereupon to build his creed.

In this moment I hear the political standpatters exclaiming that such an undertaking as to give you my program for the next four years is absolutely impossible and that the very attempt would be dangerous. To silence these fears I will only say that one of the greatest statesmen of all times, Prince von Bismarck, revealed his entire political program as early as in 1862 to Disraeli and even to his adversaries, the Austrian diplomats, and that he realized this program in the following eight years without being hampered by any dismal consequences of his astounding and unfashionable frankness.

Of course you must not expect a statesman to tell you the means which he may use in a diplomatic campaign. Waiving the fact that he often finds them at the last moment, he cannot publicly inform you of the moves he will make on the international chessboard; but he can be very frank about his ends, and I shall go so far as to say that this frankness is necessary in a republic like ours if in the psychological moment the leader wants to have the hearty, active, and self-sacrificing support of the nation.

If, instead of treating our foreign policy in my speeches, I only harped on general principles or administrative details, I should resemble a physician who is called in for a case of infantile paralysis and talks about the necessity of the patient's getting manicured. I cannot ignore Europe as if it were sunk by a U-boat and changed into another Atlantis. I know what questions are in your heart and on your lips, and I shall try to answer them.

* *

THE situation with regard to Germany is very simple. It is not necessary to dive into the past; to cry over spilt milk is not the American way. Let us look at the present and at the future. In the present we have no complaint to make against Germany, a country with which we have had relations of cordial and uninterrupted friendliness since the days of our war of independence. We all are fervidly hoping that this feeling of mutual good will which is a centuries-old tradition will continue where it exists, increase where it has been weakened, resurrect where it has died. With regard to the future, I could easily say that we shall cross that bridge when we come to it, but I abhor subterfuges and prefer to make it clear that we shall protect American lives and American rights under all circumstances and at any cost. We are relying on the loyalty and the wise moderation of the German government not to violate the rules of international law which it has acknowledged in the course of our negotiations. On the other hand, I shall not conceal my opinion that every American citizen is in duty bound to avoid complications fraught with danger to our country by refraining from traveling on a belligerent ship, unless it be a case of the most urgent necessity.

If I should be elected president I should think it one of my most imperious duties to come to an understanding with England which would definitely and irrevocably guarantee us all the rights which have been violated again and again without any consideration for our feelings or our interests. England would have to stop interfering with our mail and the telegrams of the American correspondents in Germany; she would have to withdraw the blacklist unconditionally, and she would have to respect our commercial relations with the neutrals. There is no necessity of threatening a nation with which we are connected by common traditions and institutions, by blood and language, law and literature, but we shall leave no doubt about the fact that our demands, which are nothing but reasonable, must be granted and granted without delay. Should England refuse this minimum we would have to retaliate, and we are sure that such a retaliation would be very effective. If this language sounds harsh, I regret it, but I must use it, because Mr. Wilson neglected to do his duty.

* *

THERE is another nation whose doings during these last months have stirred up public opinion. Japan has profited by the European situation in expanding over China and has strengthened her position in the celestial empire by a treaty with Russia. In this respect we have only to say that we shall not allow China to be divided into so-called spheres of interest and that we shall never permit the "open door" to be closed, however softly and cautiously it might be done. The Japanese statesmen, whose diplomatic accomplishments we have so often acknowledged and admired, will understand and appreciate this point of view. It should be a principle as solid as the Rocky mountains that America will never give up a well acquired right and that we shall always be ready to defend it. A new treaty with Russia can by no means abrogate an old treaty with the United States.

So much about our foreign policy with regard to the great countries which interest us most. We are on the best and most cordial terms with France, but Russia must not expect us to consider our relations with her as normal, so long as she does not change her policy about Americans of Jewish religion. It would be a mistake not to state without any circumlocutions that we resent the Russian attitude in this case and hope for a thorough change, which is recommended by the interest of the Russian empire itself.

* *

THERE is no immediate danger of war, and the clearer, plainer, and firmer our policy the less there will be of such a danger. The surest means of preventing a war is universal military service, for which I am going to fight with all the strength I may have. But you must remember that all laws and all appropriations are useless if we cannot revive the spirit of true patriotism, the fiery spirit of Alexander Hamilton. I blush with shame whenever I see the placards: "Be patriotic! Enlist!" This spirit I cannot give you; nobody can. Every single man has to get it by himself. How? Probably by thinking of the woman he loves best—of his mother, his sweetheart, his wife—or by looking at his children. Human nature is weak; abstract ideas do not keep their hold on us very long; but we see the country incarnated in those who are dearest to us.

If we want an efficient foreign policy we must be united. The spirit of racial intolerance has spread through this country, instigated, or at least fostered, by Mr. Wilson. Mr Wilson is impatient of any opposition, and whenever he is confronted with it he insinuates low motives to his political adversaries. When he tried to put the banking legislation through he complained bitterly about an unscrupulous and powerful lobby which was trying to frustrate his beneficent efforts. When he refused to protect American citizens in Mexico he added the insult to the damage in accusing them of mean and selfish money grabbing. When the country demanded a higher amount of preparedness he hinted darkly at the "interests" behind this movement; and when the German-Americans criticized his frivolous interpretation of neutrality he denounced them as unloyal to their adopted country.

I am thoroughly convinced that all the different nationalities would do more than their duty in case of danger, and I cannot consider it as an evil if they keep up traditions brought over from their native shores and try to influence American culture through European thought. We are not narrow enough to resent that. But the different nationalities ought to avoid an idealization of their old countries. Such a mirage, which often would have little likeness with reality, might make them unjust and unappreciative of the benefits this country has bestowed on them.

* *

YOU see, ladies and gentlemen, that I have spoken to you with entire frankness. If you have any questions, go on and ask them—I have still a few minutes to give you. An alliance with England? You know there could be none without the agreement of the senate. You are afraid that there might be "understandings," like those which England had with France and which involved her in the war. I cannot know that in my present position, but I doubt it very much. It is one of the scant advantages of our short presidential tenure that the other nations have not much confidence in arrangements which are likely to become void in a few years. My personal opinion is that we do not need alliances, provided that we decide for universal military service. Our policy is not aggressive and hardly ever will be so. And with an army which universal service would give us we should be able to defend our beloved country ever against the combined two strongest powers of the old world.

An alliance with England is impossible because our country is ruled by public opinion. The alliance would seem hateful to the German-American and the Irish-American element in this country. A theorist may regret this; a statesman has to take things as they are, not as they ought to be, and so he will dismiss a project like that as unfeasible. The question is only of academic interest.

Ladies and gentlemen, this in the barest outlines is my view of the international situation and my program. Without your help it is "impossible"; with your help I would feel like Napoleon, who declared that there was no such word in his dictionary. All I have said may be summed up in Shakespeare's famous lines:

"Rightly to be great
Is not to stir without great argument,
But greatly to find quarrel in a straw
When honor's at the stake."

Roumania Redivivus.

By John T. Bramhall.

"THE Roumanian is very obstinate in character and does not let himself be easily persuaded," says the wife of an Austrian officer of Roumanian cavalry. "He does nothing without reflection, and often he reflects so long that the time for action has passed. This slowness has become proverbial, for the Saxon says, 'God grant me the enlightenment which the Roumanian always gets too late.' Frankness is not regarded as a virtue, and the Roumanian language has no word which directly expresses this quality. What is commonly understood by military enthusiasm is wanting in the Roumanian, for he is too ignorant to perceive the advantage of letting himself be shot in the service of a foreign master, for a cause of which he understands nothing and cares less."

This summary of the Roumanian character will go a long way to explain the procrastination of these song loving shepherds and farmers on the southern slopes of the Transylvanian Alps in espousing the cause of the allies. They want to be certain before they do so, that they will get back the filched provinces of Bessarab.a from Russia and Bukovina from Austria-Hungary.

"It is a fine country," said a Hungarian Saxon, "but there are dreadfully many Roumanians," and this expresses the sentiments of Hungarians on the north and Turks on the south. A popular legend of Transylvania tells how, when the Lord sent the Hungarian angel Gabor (Gabriel) to Paradise to banish Adam and Eve, the erring pair so regaled the angel with good fare (even as Milton relates) that he had not the heart to fulfill his mission.

Then the Wallachian (Roumanian) angel Florian was sent down to carry out the sentence, but Adam asked roughly for his warrant and Florian turned back, abashed. Then the German archangel, Michael, was given the writ of eviction. Hospitality and sternness were alike of no avail. "Verboten, heraus bringen!" And out they went.

The Russians have been accused of a blind superstition, but the Roumanian is said to exceed him in his ignorant pantheism. The idea is strongly rooted in the Roumanian mind that they alone are Christians and that consequently no one can be a Christian without also being a Roumanian, and this seems to imply that there was a time when the two words were identical for them, and that, surrounded for long by pagans with whom they could hold no sort of community, they lacked all knowledge of other existing Christian races.

What would appear to be Pharisaism is merely a historical survival. After the conquest of Dacia by the Romans in the early part of the second century, A. D., that province, with the plateau of Transylvania, "the land beyond the forest" became the stronghold and base of the Roman dominion in those parts. On almost all sides the new territory of Rome was surrounded by barbarians. To defend the new province against them Trajan founded military stations in the mountain country, and around them Roman influence spread out beyond the area of the actual province.

After the conquest of Dacia Roman influence and civilization covered like a blanket both shores of the Danube, less potent of course in proportion to distance, but for one very good reason the Romanization was more complete here than anywhere else on the eastern front. Romans had settled there before the conquest, for Dacia was the California of those days of scarcity of gold, and Trajan himself brought here colonists from every part of his immense empire.

Still more colonists came of their own private initiative, attracted by the lure of gold or through the trading instinct. Roman kultur was introduced into the Carpathians and in a short time the Dacians who still remained after the conquest accepted the Roman rule and Roman citizenship. Roman towns arose, Roman roads were built, and Roman camps enforced peace. The flying dragon of Dacia was preserved on the Daco-Roman arms, together with the bent sword, easily distinguishable on the coins from the short, straight sword of the Roman.

For a century and a half Dacia was part and parcel of the Roman empire, quite long enough for the Romanization of a province which attracted such crowds of settlers. But it was not an area of uninterrupted tranquillity. There were others who wanted a place in the sun. Trajan's successor was disgusted with the constant struggle he had to maintain to hold Dacia. In fact, Hadrian seems to have been too proud to fight. In fact, he wanted to "scuttle." But there were some among his counsellors who believed that the eagles "should stay put," and according to a writer of the time, "it would be a great pity to leave so many Roman citizens helpless against the barbarians."

So the Philippine bill of A. D. 120 did not pass. It came up again a century and a half later under Aurelian, and the order went forth for Romans to get out of Dacia. "Rome," said Guillelmus Brianus, "should exploit no lands that any other people wanted." But what were the peaceful Daco-Roman provincials to do, with the Roman arm withdrawn? To wait serenely to be overcome and plundered by the wild invader?

Some gathered up their movable wealth and trekked to safer regions of the empire. As for the poor, their homesteads were destroyed, their tilled land ravaged, and they could only seek safety with their cattle and sheep in the mountain valleys, where such names as Caucasus Mons (Mount Cocan) and Muntele Christianitor (the mountain of the Christians) preserve the tradition of their wanderings.

The Roumanian says no more "Christian," but "Crestin." And here are Trajan's table, Trajan's prairie, and Trajan's walls. The common word "trolan," for the snowdrift suggests the wonderful wall built by the great emperor, and the Milky Way is called by the Roumanians "Calea lui Trajan," or "Trajan's road." For thirty generations or more the Roumanians led the pastoral life, each handing down to the next a fainter and fainter memory of the grandeur that was Rome, and each burying along with itself something more of the Roman civilization.

The two principalities of Valachia on the north of the Danube and Moldavia, stretching up into the eastern Carpathians, united to form the modern Roumania, and Prince Carol became King Charles in 1881. His nephew, Ferdinand of Hohenzollern, an Austrian princeling, succeeded him in 1914.

Roumania has her Alsace and Lorraine in Russian Bessarabia and Hungarian Bukowinas and Transylvania, and her "aspirations" extend to the whole Danube valley east of the Iron Gates up to the slopes of the Hamus, or Balkan range. The power that controls the Danube threatens Vienna and is likely, with the help of the allies, to break the chain that binds Turkey to Germany and to open the gates of the Dardanelles.

WHEAT FUTURES ADVANCE; FINAL FIGURES HIGHEST

Strong Close Follows Good Buying by Exporters and Shorts.

Closing at best levels for the day, wheat yesterday scored advances of 3½@4¼c, with May relatively not as strong as other months. Exporters were active buyers and there was also free covering by shorts, who desired to reduce risks over the double holiday. Volume of trade was not as large as recently. It was presumed by the trade that the railroad strike would be averted, this view apparently being shared by the roads, as many embargoes were removed.

With shipping conditions improved the cash wheat trade resumed life and firmness was displayed here; in fact, the cash situation was about the strongest the trade has known. Sales of No. 2 hard winter wheat were made at 11c over December price at the gulf, while Omaha sold wheat at 10¼c over December to Baltimore. Export sales of 1,000,000 bu were reported in all positions. Local shipping sales were 20,000 bu.

Foreigners Want American Wheat.

Apparently the foreign buyer is not waiting on possible Russian shipments of grain, in spite of the fact that there are expectations of an early reopening of the Dardanelles. Liverpool spot wheat was ½@2d lower and the cargo market there finished 2@6d lower, after being off 9@12s early. Weakness there was in sympathy with declines on this side Friday. The movement of spring wheat is now running smaller than a year ago, and further shrinkage in receipts up there is looked for.

Local stocks of wheat for the week are expected to decrease, as more wheat was shipped out than received. Seaboard clearances yesterday were 700,000 bu. Primary receipts for the week totaled 10,821,000 bu, against 8,787,000 bu a year ago. Minneapolis wheat stocks showed a large decrease for one day, due to change in elevator standing there from public to private houses.

Corn at Higher Level.

Corn also displayed strength and closed ½c higher for September and ¾c higher for deferred deliveries. Scarcity of offerings was a feature all through the session and there was good buying by some of the larger houses and by shorts. The improvement in the shipping outlook was of much aid to the markets and the trade also had a number of reports from downstate points saying that corn was not coming out as well as anticipated.

Cash corn was 1c higher, with shipping sales of 100,000 bu and including 100,000 bu for export. Liverpool spot corn was 2d@1d lower, with increasing pressure of export offers. Missouri state report on corn made condition 33, against 57 a month ago. Local receipts for the week, 1,504,000 bu, with shipments 815,000 bu. Seaboard clearances, 498,000 bu. Primary receipts for the week, 4,230,000 bu, against 2,408,000 bu a year ago.

Export Houses Take Oats.

Oats were strong and finished with gains of 1¼c for September and ¾@1c for deferred months. Export houses were active buyers of oats and there was also much short covering and support, influenced by the firmness in wheat. Offerings were light. Heavy sales of oats for export late Friday had a stimulating effect on the market. Cash oats ruled ½@1c higher, with shipping sales 250,000 bu, including 150,000 bu for export. Foreign demand is urgent and is checked by sellers' caution and lack of sufficient cars.

Seaboard clearances were light at 23,000 bu. Local receipts of oats last week totaled 7,053,000 bu and 2,485,000 bu were shipped. Primary receipts for the week were 13,115,000 bu, against 11,491,000 bu a year ago.

Hog Product Is Higher.

Provisions were strong and substantially higher with lard taking the lead. There was evidence of further buying of lard by packing interests and the market finished practically at best figures for the day. The large decrease shown in local stocks of provisions for the month was a bullish influence and this, with the strength shown in grains, served to offset the weaker prices for hogs at the yards.

Local shipments of meats for the week totaled 18,424,000 lbs, compared with 16,376,000 lbs a year ago, while lard shipments were 8,008,000 lbs, against 7,081,000 lbs a year ago. Hog receipts at western markets for the week were 963,300 head, against 395,000 head last week and 325,000 a year ago.

Rye Sharply Higher.

Rye was sharply higher with sales of No. 2 at $1.18@1.20, and No. 3, $1.16. Receipts, 16 cars.

Barley ruled steady to 1c higher. Malting was quoted 85c@$1.10 and sold 85c@$1.06; feed was quotable, 80@90c, with sales at 85@88c; screenings were quoted 50@70c and sold 68@70c. Receipts, 65 cars.

Timothy seed was quiet. March closing $5.75 asked and cash lots quoted $3.00@4.60. Clover seed held steady; cash lots quoted, $8.00@15.00.

Duluth flax closed ½@¾c lower. Cash on track, $2.06; September, $2.05; October and November, $2.07½; December, $2.05½; receipts, none. Minneapolis was 2c lower with cash on track, $2.05@2.09; receipts were 3 cars. Winnipeg closed 1¾@1¾c lower; October, $1.88¾; November, $1.88¾, and December, $1.88¼; receipts, 25 cars.

AMERICAN GRAIN MARKETS.

MINNEAPOLIS, Minn., Sept. 2.—The feeling that the strike will be averted had a bullish effect on the wheat market today. September closed 3¾c higher and December finished 3¾c up. Corn and oats strong. WHEAT—Receipts, 244 cars, compared with 453 a year ago. Cash: No. 1 hard, $1.62¾; No. 1 northern, $1.55¾@1.58¾; to arrive, $1.55¾@1.58¾; No. 2 northern, 1.52¾@1.57¾; No. 3 wheat, $1.45¾@1.53¾. Futures: September opened $1.52; high, $1.53¾; low, $1.52; closed, $1.53¾. December opened $1.51¾; high, $1.53½; low, $1.50¾; closed $1.53¾. FLOUR—Unchanged. Shipments, 70,686 bbls. BARLEY—65@90c. RYE—$1.15@1.17. BRAN—$21.00@22.00. CORN—No. 3 yellow, 66@67c. OATS—No. 3 white, 44¼@45c. FLAX—$2.05@2.09.

DULUTH, Minn., Sept. 2.—LINSEED—On track and to arrive, $2.09¾. Futures: September, $2.05; October, $2.07½; November, $2.07½ bid. December, $2.00¾. WHEAT—On track: No. 1 hard, $1.62; No. 1 northern, $1.60@1.61; No. 2 northern, $1.58@1.57; No. 1 northern to arrive, $1.59; No. 2 northern, on track, $1.47@1.54; Montana No. 2 hard, on track, $1.51; to arrive, $1.50. Futures: May, $1.54¾; September, $1.57 nominal; December, $1.53 bid. DURUM—On track: No. 1, $1.53¾; No. 2, $1.53¾. To arrive: No. 1, $1.54¾. Futures: September, $1.53¾ bid; November, $1.53¾ nominal; December, $1.55@1.57; May, $1.55 bid. OATS—Old, on track and to arrive, 46¾c; new, on track and to arrive, 44¾c. RYE—On track and to arrive, $1.18. BARLEY—On track, 85c@$1.01.

KANSAS CITY, Mo., Sept. 2.—WHEAT—Cash: 20¼c higher; No. 2 hard, $1.45@1.50; No. 3, $1.38@1.48; No. 2 red, $1.48@1.53; No. 3, $1.38@1.51. Receipts, 256 cars. CORN—Unchanged; No. 2 mixed, 81¼@82c; No. 3, 81@81¼c; No. 2 white, 81¼@82c; No. 3, 81½c; No. 2 yellow, 82½c; No. 3, 81@82c. OATS—Unchanged to ¼c higher; No. 2 white, 46@46½c; No. 2 mixed, 46@47¼c. RYE—$1.16@1.17. HAY—Lower; choice timothy, $11.00@12.00; choice prairie, $10.00; choice alfalfa, $14.00@15.00. KAFFIR—No. 3 white, $1.67@1.68. WHEAT—Futures: September, $1.41½; December, $1.42¾@1.43; May, $1.45¾@1.45¾. CORN—September, 81¼c; December, 72½c; May, 76c.

ST. LOUIS, Mo., Sept. 2.—WHEAT—Cash: Higher; No. 2 red, $1.56@1.58½; No. 2 hard, $1.47@1.53. Futures: September, $1.44¼; December, $1.46¾@1.46¾. CORN—Cash: Higher; No. 2, 88½c; No. 2 white, 85¼c. Futures: September, 86c; December, 73½c. OATS—Cash: Lower; No. 2, 44½c; No. 2 white, nominal. Futures: September, 45c; December, 47¼c. RYE—Steady; No. 2, nominal. FLOUR—Steady; hard winter patents, $6.75@7.15; extra fancy and straight, $6.15@7.00; hard winter clears, $5.00@6.00.

MILWAUKEE, Wis., Sept. 2.—WHEAT—Cash: No. 1 northern, $1.54@1.58; No. 2 northern, $1.48@1.51; No. 2 hard winter, $1.47@1.50. Futures: December, $1.48; May, $1.49¾. CORN—Cash: No. 3 yellow, 80@80½c; No. 3 white, 80c; No. 3, 80½c. Futures: December, 73¼@73¾c; May, 76¼c. OATS—Cash: Standard, 46@47c; No. 3 white, 45¼@46¾c; No. 4 white, 43¼@44½c. Futures: December, 49½c; May, 51¾@51¾c. RYE—No. 1, $1.20. BARLEY—Malting, 85c@$1.08; Wisconsin, 85c@$1.08; feed and rejected, 75@80c.

TOLEDO, O., Sept. 2.—WHEAT—Cash, $1.49½. Futures: December, $1.53; May, $1.50½. CLOVER SEED—Prime, cash, $8.30. Futures: Prime, October, $8.90; December, $8.85. ALSIKE—Prime, cash, $9.40. Futures: Prime, December, $9.60. TIMOTHY—Prime, cash, $2.45. Futures: Prime, October and December, $2.40.

OMAHA, Neb., Sept. 2.—WHEAT—Cash: No. 2 hard $1.42@1.46; No. 3 hard, $1.40@1.44. CORN—No. 2 white, 79¼@79½c; No. 3 white, 79@79¼c; No. 2 yellow, 78½@79c; No. 3 yellow, 78@79½c; No. 2 mixed, 78¼@78½c; No. 3 mixed, 78¼@79½c. OATS—No. 3 white, 42½@42¾c.

PEORIA, Ill., Sept. 2.—CORN—Cash ¼c up; No. 2 white, 84c; No. 3 white, 83½c; No. 2 yellow, 83½@84c; No. 3 yellow, 82½c; No. 2 mixed, 84c; No. 3 mixed, 83½c; sample, 72@77c. OATS—½@¾c up; No. 2 white, 45c; No. 3 white, 44¼@44½c.

Liverpool Grain Market.

LIVERPOOL, Sept. 2.—WHEAT—Spot No. 1 Manitoba, 14s 6d; No. 2, 14s 4d; No. 2 red western winter, 14s 5½d. CORN—Spot American mixed, new, 10s 7½d; mixed, via Galveston, 10s 9d.

OILS.

CHICAGO, Sept. 2.—OILS—Wholesale prices on carbon and other oils: Standard white, 10c; perfection, 10¼c; headlight, 17½c; elaine, 19½c; V. M. P. naphtha, 17c; Red Crown gasoline, 17½c; gas machine gasoline, 31c; raw linseed oil, 76c; boiled, 77c; turpentine, 52c; summer black oil, 9c; winter black oil, 9½c. These quotations apply to barrel lots f. o. b. Chicago.

NEW YORK, Sept. 2.—COTTON SEED OIL—Prime crude, $8.50 nominal; prime summer yellow spot, $9.65; September, $9.70; October, $10.04; November, $9.95; December, $9.95; January, $10.02; February, $10.03; March, $10.09; April, $10.45.

OIL CITY, Pa., Sept. 2.—Credit balances, 82,80. Runs, 106,926 bbls; average, 97,108. Shipments, 12,813 bbls; average, 52,632.

SUGAR.

CHICAGO, Sept. 2.—SUGAR—Following prices were quoted by wholesale dealers per 100 lbs: Cut loaf, H. & E., $8.58; powdered, standard, $7.63; standard cane granulated, $7.83; beet granulated, $7.18; extra C, $6.98; canary, $6.72.

BOARD OF TRADE TRANSACTIONS.

RANGE OF ACTIVE FUTURES.

WHEAT.

	Open.	High.	Low.	Closing—Sept. 2.	Sept. 1.
Sept.	1.43-2⅜	1.45	1.42¾	1.45	1.40⅝
Dec.	1.46-5	1.48	1.45	1.48-7⅜	1.44-3⅝
May	1.48-7	1.49⅝	1.47	1.49⅝-¾	1.46⅝-¼

CORN.

Sept.	80⅜-½	87⅛	86⅛	86⅝	86⅛
Dec.	72⅝-½	73½-⅝	72⅛	73⅜	72½
May	76½	77	76⅛	76⅝	76⅛

OATS.

Sept.	44⅞	45⅝	44⅜	45⅝	44⅞
May	50⅝-½	51⅝	50½	51¼-⅜	50½

PORK.

Sept.	27.40	27.60	27.40	27.60	27.10
Oct.	26.60	26.75	26.50	26.75	26.00

LARD.

Sept.	14.42½	14.52½	14.40	14.50	14.17½
Oct.	14.22½	14.45	14.22½	14.45	14.15

SHORT RIBS.

Sept.	14.42½	14.60	14.42½	14.60	14.35
Oct.	14.20	14.37½	14.20	14.37½	14.15

PRICES AT OUTSIDE MARKETS.

ST. LOUIS.

	Open.	High.	Low.	Close.	Prev. close.
Sept. wheat.	....	....	....	1.44½	1.39⅜
Dec. wheat.	1.44⅝	1.46⅞	1.44⅝	1.46⅞	1.42⅞
May wheat.	1.47	1.48¾	1.46⅞	1.48¾	1.45¼
Sept. corn.	....	....	....	.86	.85½
Dec. corn.	.72½	.73⅝	.72½	.73⅜	.72⅝

KANSAS CITY.

Sept. wheat.	1.39½	1.42	1.39½	1.41⅞	1.38
Dec. wheat.	1.39	1.43	1.39	1.43	1.39¼
May wheat.	1.43¾	1.45⅞	1.43⅝	1.45⅝	1.42⅝
Sept. corn.	.80½	.81⅛	.80⅛	.81⅛	.80⅛
Dec. corn.	.71⅜	.72½	.71⅜	.72½	.71⅜

MINNEAPOLIS

Sept. wheat.	1.52	1.55⅛	1.52	1.55¼	1.51½
Dec. wheat.	1.51	1.53½	1.50⅝	1.53½	1.50¼
May wheat.	1.52½	1.54¾	1.52	1.54¾	1.51¼

DULUTH.

Spt. wheat.	1.53	1.56½	1.53	1.56½	1.52⅝
Dec. wheat.	1.49½	1.52¾	1.49½	1.52¾	1.48⅝

WINNIPEG.

Oct. wheat.	1.48½	1.50¼	1.48¼	1.50	1.47⅞
Dec. wheat.	1.43	1.45¼	1.43	1.45	1.42⅝
May wheat.	1.46⅝	1.47¾	1.46⅝	1.47¾	1.45⅝
Oct. oats.	.49½	.49⅝	.49¼	.49⅝	.49¼
Dec. oats.	.47¾	.48	.47¾	.47¾	.47¾

TOLEDO.

Cash wheat.	1.47½	1.49½	1.47½	1.49½	1.45½
Sept. wheat.	1.47½	1.49½	1.47½	1.49½	1.45½
Dec. wheat.	1.53	1.55	1.53	1.55	1.51
Sept. corn.	....	....	....	.85½	.85
Dec. corn.	....	....	....	.73¾	.74½
Sept. oats.	....	....	....	.48	.46¾
Dec. oats.	....	....	....	.50⅞	.50¼

BALTIMORE.

Sept. wheat.	1.53½	1.55	1.52¼	1.55	1.50⅞
Sept. corn.	.93½	.93⅝	.93¼	.93½	.93¼

GRAIN INSPECTION.

	Stand-ard.	No. 2 or better.	No. 3.	Lower grades.	Total cars.
Winter wht.	18	21	10	49	
Spring wht.	4	3	3	10	
West. wht.	7	16	8	31	
Mixed wht.	....	2	1	3	
Durum wht.	1	....	....	1	
Corn	96	39	51	186	
Oats	145	17	238	14	412
Rye	9	1	1	11	
Barley	....	42	27	69	
Totals	145	152	389	115	772

Loaded from unlicensed elevators—Wheat—No. 2 red new, 2 cars; No. 2 new red for transfer, 1 car; No. 2 new hard, 7 cars and 239,381 bu; No. 2 hard, 12 cars; No. 3 hard, 9 cars; No. 2 new hard for transfer, 8 cars; sample grade, 10 cars; No. 1 northern, 6 cars; No. 4 mixed durum, 2 cars. Corn—Sample grade, 6 cars; No. 4 white, 1 car; No. 6 white, 3 cars; No. 2 mixed, 21 cars and 56,523 bu; No. 4 mixed, 15 cars; No. 2 yellow, 39,476 bu. Oats—No. 2 white, 14 cars; standard, 1 car; No. 3 white, 45 cars; No. 4 white, 4 cars; purified, 44 cars; clipped, 7 cars; No. 2 mixed, 3 cars. Rye—No. 2, 6 cars.

From store—Wheat—No. 2 hard, 3,333 bu; No. 2 new hard, 5,332 bu. Oats—No. 2 white, 1,000 bu; standard, 9,000 bu.

PRIMARY MOVEMENT.

	Received—Wheat.	Corn.	Shipped—Wheat.	Corn.
Chicago	262,000	232,000	403,000	82,000
Mil'kee	22,000	32,000	5,000	27,000
Minn'lis	295,000	19,000	85,000	6,000
Duluth	157,000	.....	297,000	.....
St. Louis	148,000	35,000	131,000	24,000
Toledo	62,000	16,000	8,000	.....
Detroit	20,000	6,000	.....	7,000
Kas. City	340,000	42,000	360,000	26,000
Peoria	8,000	129,000	5,000	15,000
Omaha	163,000	20,000	68,000	48,000
Ind'olis	19,000	69,000	5,000	14,000
Tot. bu.	1,467,000	610,000	1,370,000	251,000
Last yr.	1,441,000	323,000	800,000	252,000

EASTERN.

N. York	742,000	1,000	446,000	88,000
Boston	64,000	1,000	.....	.....
Phila.	119,000	28,000	227,000	.....
Balt'ore	193,000	59,000	.....	410,000
N. Orl'ns.	253,000	12,000	.....	.....
Gal'ston	141,000	.....	.....	.....
Tot. bu.	1,512,000	102,000	673,000	498,000
Last yr.	563,000	257,000	317,000	2,000

DAILY BIDS AND OFFERS.

WHEAT.

	Bids—High.	Low.	Close.	Offers—High.	Low.	Close.
Sept.	1.37	1.34	1.37	1.52	1.51	1.51⅞
Dec.	1.40	1.37	1.39¾	1.55	1.53⅞	1.54⅞
May	1.41	1.39	1.40⅛	1.56	1.53⅝	1.55¼

CORN.

Sept.	86	85⅞	85⅞	88	88	88
Dec.	72¼	72	72¼	74⅜	74¼	74⅜
May	76	75⅝	75⅝	78	77⅝	77⅝

OATS.

Sept.	45¼	45¼	45½	46⅜	46⅛	46⅜
Dec.	47⅜	46½	47⅜	49⅝	49	49⅜
May	50⅜	50¼	50⅜	52⅛	52⅛	52⅛

WEEKLY BIDS AND OFFERS.

WHEAT.

	For next week. Bids.	Offers.
Dec.	1.33	1.65
May	1.32	1.65

CORN.

Dec.	70	77¾
May	73	80¼

OATS.

Dec.	46	48
May	51¼	54

CASH TRANSACTIONS.

FLOUR—Firm; spring wheat, special brands, in wood, $8.90 per bbl; hard spring wheat patents in jute, $7.20@7.50; straight, exporters' bags, $7.20; first clears, $5.80@6.00; second clears, $4.00@4.25; low grades, $3.50@3.80; soft winter wheat patents, jute, $7.00@7.10; in jute; first clears, $5.80@5.90, in jute; second clears, $4.00@4.25, in jute; white rye flour, $6.70, in jute; dark rye flour, $6.25, in jute.

WINTER WHEAT—Relatively firm. Sales—In store—Mixed lots, 20,000 bu. Track—Chicago—No. 3 red, $1.40@1.40½; No. 2 red, $1.46¼; No. 4 hard, $1.45; No. 3 hard, $1.45; No. 2 hard, $1.45¾. Illinois proportional—No. 4 red, $1.35; No. 3 red, $1.38@1.42½; No. 3 hard, $1.37½@1.45¾; No. 2 hard, $1.47¼.

SPRING WHEAT—Relatively firm. Sales—Track—Chicago—No. 2 northern, $1.45@1.46.

CORN—1@1¼c higher. Sales—In store—Mixed lots, 16,000 bu. Track—Chicago—Sample grade, 67@70c; No. 6 mixed, 70@75c; No. 3 mixed, 85½c; No. 6 yellow, 73c; No. 5 yellow, 75@77c; No. 4 yellow, 83½c; No. 3 yellow, 83½@84¼c; No. 2 yellow, 86¾@87c; No. 2 white, 86½c. Illinois proportional—Sample grade, 65@70c; No. 6 mixed, 75½c; No. 5 mixed, 80c; No. 3 mixed, 85@85¼c; No. 2 mixed, 85¼c; No. 6 yellow, 72½c; No. 4 yellow, 82c; No. 3 yellow, 83½@89½c; No. 2 yellow, 88¼@87c; No. 3 white, 86c; No. 2 white, 87c.

OATS—½@1c higher. Sales—In store—Mixed lots, 250,000 bu. Track—Chicago—Sample grade, 42@43½c; No. 4 white, 43½c; No. 3 white, 44¾@45¾c; standard, 45¼@47c; No. 2 white, 46½c. Illinois proportional—No. 3 mixed, 44½c; No. 3 white, 44¾@45¾c; standard, 45½@46¾c; No. 2 mixed, 45c.

NEWS AND GOSSIP OF BOARD OF TRADE

From all reports from cash interests there is a big trade going on all the while in cash wheat, and sales are said to be much larger than given out. That the demand is urgent is shown by the steadily hardening premiums. Omaha sold wheat yesterday for export at 10¼c over Chicago December track Baltimore, or equal to about 6c over our September wheat here. At the gulf bids were 10@11c over Chicago September for hard wheat. Duluth reported a big call for No. 1 northern, but said there was practically none to be had in spite of the strong bids. Mills are said to have taken considerable old hard wheat the last few weeks, and it is believed the old wheat will soon be wanted a great is the demand for new wheat. With all the high bids for wheat the country is selling but little wheat, and in Oklahoma the movement from the country is said to be dropping off to small proportions.

With the practical assurances that the strike would be called off with the passage of the eight hour law, the sentiment in wheat was more bullish. Fear that Balkan developments would lead to an early opening of the Dardanelles was regarded as groundless in view of the attitude of foreign buyers, who evidently are not taking any chances, but are buying wheat as fast as they can. Buying of wheat on the declines the last few days has been of a good class, several of the big bulls reinstating who sold higher up. Exporters generally were bullish in their views, basing their optimism on the demand for wheat from the other side.

Receipts of wheat for the season to date at western points are 87,800,000, compared to 57,585,000 bu a year ago, when receipts were small owing to the wet harvest. Oats receipts since Aug. 1 have been 58,381,000 bu, against 35,087,000 bu a year ago. Since Nov. 1 corn primary receipts were 222,000,000 bu, or about the same as for the same time last year.

The Missouri crop report for September as wired by King of Toledo makes the condition of corn 33, against 57 in August, with crop estimated at 135,000,000 bu. Final estimate last year was 220,000,000 bu. Wheat yield is placed at 8.5 bu per acre. Oats yield is 24.7 bu per acre.

Total cut meats in storage, western packing centers, according to Schwarz & Co., are 238,000,000 lbs, a decrease during August of 30,848,000 lbs, compared to a decrease of 50,781,000 lbs a year ago. The total a year ago was 284,709,000 lbs.

Corn and oats were in fair demand, and with the raising of the railroad embargoes there was more chance to do business. Sales were 460,000 bu corn and 250,000 bu oats, including 100,000 bu corn and 150,000 bu oats for export.

Kansas City reported cash wheat 2@3c higher. St. Louis cash wheat 3@4c higher, and Minneapolis reported a strong market with all the wheat offered quickly taken by the mills.

Estimated receipts: Wheat, 73 cars; corn, 162 cars, oats, 285 cars, rye, 10 cars; barley, 65 cars; hogs, 20,000 head for Tuesday and 130,000 for next week.

Deliveries on September contracts yesterday were 275,000 bu wheat, 195,000 bu oats, 200,000 lbs lard, and 50,000 lbs ribs.

Packers report fair export sales to Italy and France. The domestic trade is also fair.

The seaboard reported export sales of wheat in all positions at 1,000,000 bu.

NEW INCORPORATIONS.

The following applications for incorporation were filed yesterday in the office of Secretary of State Stevenson in Springfield:

Fibre Making Processes, Chicago; capital $25,000; incorporators, John M. Hartnett, R. R. Collins, J. Josefson.

Union Products company, Rockford; capital $5,000; incorporators, H. F. Morris, M. R. Harned, C. A. Fiddick.

The K. and K. Gift Shop, Inc., Chicago; capital $1,000; incorporators, Otto Koehn; Sonia Koehn, C. M. Lauritzen.

National Auto Signal company, East Moline; capital $5,000; incorporators, Joseph B. Merwin, Harry M. Orman, Lulla B. Orman.

CHANGES.

Central Metallic Door company, Chicago; capital stock increased from $25,000 to $35,000.

Illinois Warehouse Lumber company, Chicago; capital stock increased from $10,000 to $20,000.

Reinhold Manufacturing company, Chicago; name changed to National Picture Frame and Lamp company.

BAROMETER OF WHEAT PRICES FOR CHICAGO

September closed:

Saturday, Sept. 2	$1.45
Friday, Sept. 1	1.40⅝
Net gain for the day	.04⅜
Saturday, Sept. 4, 1915	.94
Saturday, Aug. 28, 1916	1.51⅝
Net loss for the week	.06⅝

December closed:

Saturday, Sept. 2	1.48 47⅞
Friday, Sept. 1	1.44 43⅝
Net gain for the day	.04
Saturday, Sept. 4, 1915	.90⅝-¾
Saturday, Aug. 26, 1916	1.54 53⅝
Net loss for the week	.06

Clearances—	Bushels.
Saturday, Sept. 2	709,000
Saturday, Sept. 4, 1915	576,000

Visible supply:

Monday, Aug. 28	52,546,000
Monday, Aug. 30, 1915	7,111,000

Yearly range:

	Sept. High.	Low.	Dec. High.	Low.
1914-5.	$1.43⅝	$1.00	$1.28⅝	$ .89½
1913-4.	.97	.76½	1.12⅜	.79⅝
1912-3.	.93⅛	.84	.96⅛	.81⅜
1911-2.	1.15	.92	1.11	.83⅛
1910-1.	1.00½	.84⅜	1.02½	.86⅝

LIVE STOCK QUOTATIONS.

HOGS.

Bulk of sales	$10.25@10.90
Common to good mixed	10.00@10.40
Fair to choice med. weights	10.50@10.90
Fair to fancy select butchers	10.90@11.15
Fair to fancy heavyweights	10.55@11.05
Select 200@300 lb packing	11.00@11.10
Common to choice lightwts.	10.65@11.00
Boars, according to weight	3.50@ 5.75
Pigs	8.00@ 9.50
Stags	10.00@10.50

CATTLE.

Beef steers, choice to prime	$10.00@11.30
Beef steers, good to choice	9.15@10.00
Beef steers, fair to good	8.50@ 9.15
Beef steers, plain to fair	7.00@ 8.50
Beef cows	5.00@ 8.00
Heifers, fair to selects	6.00@ 9.00
Canners and cutters	3.50@ 5.25
Good to prime vealers	10.50@12.25
Bulls	6.00@ 7.75
Stockers and feeders	5.50@ 8.00

SHEEP.

Native wethers	$ 7.00@ 7.50
Range wethers	6.50@ 7.50
Yearlings	6.25@ 8.50
Range ewes	6.00@ 7.25
Breeding ewes	7.25@10.25
Bucks	4.50@ 5.50
Native lambs	9.50@10.25
Range lambs	10.00@10.75
Range feeding lambs	9.00@10.00
Cull lambs	8.00@ 9.25

With shippers out of the market and receipts much in excess of local requirements, the hog market at Chicago yesterday had a further break of 15c to 25c from recent high prices. Armour & Co. had 3,700 hogs direct from outside points and bought none here. Other smaller killers also stayed out of the trade and the finish found about 21,000 hogs in the pens unsold. Light receipts are expected for Monday, but all killing operations in packing plants will be suspended for the day and only a meager supply of stock will suffice for cutside needs, even with railroad uncertainty definitely settled. Top sales were made at $11.15 and the bulk at $10.25@10.90.

Final prices made the better grades of butcher and lightweight hogs firm at a shade higher than a week ago, while packing grades were 5c to 10c lower. This week's average price of all hogs, however, was placed at $10.80, the highest of the year, and compared with $10.70 last week.

Hog purchases for the day: Armour & Co., 3,700; Swift & Co., 2,000; Wilson & Co., 1,700; Morris & Co., 1,200; Hammond, 1,700; Boyd-Lunham, 400; Roberts & Oake, 700; Western Packing company, 2,900; Miller & Hart, 100; Independent Packing company, 1,800; butchers, 1,500; total, 18,300; left over, 21,000.

CATTLE.

Although closing on a sharp slump, beef steer values finished the week still 50@75c higher than a week ago. At one time they showed net gains of more than $1. Beef cows and heifers closed 15@25c up for the week, while calves were unchanged. Receipts of cattle were small during the first half of the week, while the demand was of spirited character, buyers here and in the east being anxious to accumulate surplus stock in the fear that future supplies be stopped by a railroad strike. Later in the week the advanced prices in force attracted much heavier consignments of stock, while the demand was curtailed by the enforced withdrawal of eastern shippers from the market. Beef steers topped the week at $11.50, the highest price of the year to date.

Cattle at seven western markets for the week, 238,000, against 253,900 the preceding week, 196,400 a year ago, and 136,700 two years ago. Total for 1916 to date, 5,139,000, against 4,407,000 the same period in 1915.

SHEEP.

Sheep and lambs finished the week at small gains over last week's close, after having sold at much better values during most of the week. They had a sharp setback on Friday and offerings on Saturday's market were hard to move, due to a heavy surplus of mutton already in store and the suspension of killing operations at all packing plants Labor day. Total receipts for the week were about the same as those of the preceding week, while shipments showed a good increase. Lambs topped at $11.25, compared with $9.80 a year ago, while sheep reached $7.75, against $6.25 a year ago. Breeding ewes sold up to $10.50, a new high record mark for their kind.

Live Stock Movement at Chicago.

Receipts.	Cattle.	Calves.	Hogs.	Sheep.
Sat., Sept. 2	12,000	200	29,000	13,000
Total this week	67,751	7,133	166,270	108,639
Last week	65,182	8,808	132,807	101,668
Last year	43,517	6,300	108,753	83,409
Shipments—				
Sat., Sept. 2	....	....	....	....
Total this week	14,771	460	17,118	$1,678
Last week	16,690	353	16,357	21,488
Last year	10,852	687	25,317	4,883

Receipts for Sept. 4 were estimated at 8,000 cattle, 15,000 hogs, and 9,000 sheep, against actual arrivals of 17,289 cattle, 28,086 hogs, and 8,601 sheep for Monday, Sept. 6, 1915.

Live Stock Markets Elsewhere.

KANSAS CITY, Mo., Sept. 2.—HOGS—Receipts, 1,500; 25c lower; bulk, $10.30@10.60; heavy, $10.25@10.60; packers and butchers, $10.20@10.70; light, $10.30@10.70; pigs, $8.50@9.50. CATTLE—Receipts, 200, including 50 southerns; steady. SHEEP—Receipts, none; steady; lambs, $9.75@10.25.

NATIONAL STOCKYARDS, Ill., Sept. 2.—HOGS—Receipts, 2,000; 25c lower than yesterday's average; pigs and lights, $7.00@10.85; mixed and butchers, $10.60@10.95; good heavy, $10.85@10.95; bulk, $10.60@10.90. CATTLE—Receipts, 2,500; lower. SHEEP—Receipts, 800; steady; lambs, $7.00@10.25.

PITTSBURGH, Pa., Sept. 2.—CATTLE—Steady; supply light. SHEEP—Steady; supply light; lambs, $7.00@11.25. HOGS—Lower; receipts, 15 double decks; prime heavies, mediums, and heavy Yorkers, $11.30@11.35; light Yorkers, $10.50@11.00; pigs, $9.50@10.00.

ST. PAUL, Minn., Sept. 2.—HOGS—Receipts, 1,300; 25@40c lower; range, $9.80@10.10; bulk, $9.85@10.00. CATTLE—Receipts, 2,100; steady to 25c lower. SHEEP—Receipts, 1,000; slow; lambs, $5.75@9.25.

SIOUX CITY, Ia., Sept. 2.—HOGS—Receipts, 4,500; 5@10c lower; range, $9.70@10.40; bulk, $9.50@10.20. CATTLE—Receipts, 800; dull. SHEEP—Receipts, 300; weak.

PRODUCE MARKETS.

EGGS.

CHICAGO, Sept. 2.—Offerings were taken at steady prices. Receipts, 11,144 cases. Quotations:

Ordinary firsts	24@24½c	Dirties	15@20c
Firsts	25½@26c	Checks	12@17c
Miscellaneous, cases returned	19½@24½c	Storage, April	26½@27½c
Do cases included	20@25c	Extras—	
		Fillers	30c
		Cartons	31c

NEW YORK, Sept. 2.—EGGS—Steady; receipts, 8,746 cases; fresh gathered, extra fine, 35@36c; extra firsts, 34c; firsts, 31@35c; seconds, 29@30c; nearby hennery whites, fine to fancy, 43@46c; near by hennery browns, 38@40c.

BUTTER.

CHICAGO, Sept. 2.—Trade quiet and market steady at former prices. Receipts, 5,554 tubs. Quotations:

Extras	31½c	Extra to grocers	
Extra firsts	31c	Tubs	33

LOSS SHOWN IN RESERVES; LOANS EXPAND IN WEEK

Change in New York Excess Is a Result of British Loan Operations.

The New York bank statement showed a drop of $29,561,220 in the excess reserve. The item now stands at $95,829,140. It is understood the large change reflected was due to operations in connection with the British loan of $250,000,000.

The statement reflected a loan expansion of $48,433,000, and an increase in deposits of $42,217,000. Evidently the loans were converted into deposits so that the decrease in the cash reserve is in a considerable measure artificial. The figures:

ACTUAL STATEMENT.

	Saturday, Sept. 2, 1916.	Decrease.
Loans	$3,292,337,000	*$48,435,000
Net deposits	3,254,361,000	*42,217,000
Net time deposits	170,408,000	9,162,000
Circulation	31,387,000	*248,000
Reserves	441,584,000	14,746,000
Reserve F. R. banks	161,586,000	6,285,000
Reserves, other	58,197,000	1,090,000
Aggregate reserves	656,197,090	22,121,000
Reserves required	560,357,860	*1,440,220
Surplus	95,829,140	29,561,220

Of reserves in vaults $374,408,000 is specie.

*Increase.

Local Curb Market.

American Fork and Hoe has been quiet at 107 to 111. The preferred is 118 bid, stock offered at 121. American Chicle advanced some two points to 37 bid, stock offered at 39; preferred remains unchanged at 74 to 77. American Hominy common was quoted 40 to 43; preferred 70 to 75. The demand for Avery preferred advanced the bid price to 101, with light offerings at 102. Toward the close stock was offered at 101½ with bids of 100½. The common is 80 to 82.

Bucyrus preferred was wanted at 61 and stock offered at 66. The common is quoted 15½ to 16½. Butler Brothers has been quiet at 25¾ bid, stock offered at 26. There has been a good demand for Consumers common at 27¾—stock offered for sale at 28½. The preferred is quiet at 80½ to 81½. A small inquiry exists for Deere & Co. preferred at 90, stock offered at 91¼.

Moline Plow preferred is quiet at 92 bid, offered at 93.

Otis Elevator Advances.

Otis Elevator had an advance of some six points to 68 bid, reacting to 67 bid, offered at 69. Prest-O-Lite has been active, selling as high as 101, and closing at 99@99½. Linde Air Products has been in good demand. Stock is wanted at 214 and offered at 217. United States Gypsum common remains unchanged at 41 bid and offerings at 42½; the preferred improved to 99 bid; stock offered at 100¾. Wilson & Co. preferred sold off one-half point to 89¾ bid; offered at 90¾.

Sugar securities have been inactive, without any material change in prices. Holland-St. Louis is quoted 16½@17; Michigan Sugar common, 109¾@110; Minnesota Sugar common changed hands at 16½, closing 108@111. German-American, 20¾@21½.

Motor stocks have been quiet at declining prices. Reo Motor Car fell off three points to sales at 40¾, closing 40¾@41½. Reo Motor Truck remains steady at 36½@37¾. Chalmers Motor declined to 152 bid, offered at 160. One hundred and seventy is freely bid for Packard Motor, with stock offered at 175.

Public Utilities.

Public utility securities have been rather quiet, with the exception of Cities Service and Ohio Cities Gas. Cities Service common advanced from 270 to 292, reacting to around 275. The preferred had a slight advance, selling from 86 to 88½. Ohio Cities Gas common advanced from 61 to 68, closing in good demand around 67. American Gas and Electric common was a little stronger, sales being made around 154. American Public Utilities common was offered at slightly lower prices, Commonwealth Power Railway and Light common and preferred was unchanged. Northern States Power preferred sold at 94¾.

Standard Gas and Electric securities have been quiet, the common selling at 14½ and the preferred at 35¾. United Light and Railways common was traded in at 50¾, preferred at 74½. Middle West utilities common and preferred were slightly lower, the common changing hands at 50 and the preferred at 78. The demand for Federal Sign System Electric common and preferred advanced prices slightly, 6% for the common, 48 for the preferred.

Chicago Bank Clearings.

Chicago bank clearings for the week ended Sept. 2 were $390,220,970, an increase of $84,424,549, or 27.6 per cent the same week last year. The figures:

Date—	Clearings.	Balances.
Monday	$ 58,047,767.04	$ 2,970,155.74
Tuesday	66,661,419.80	3,519,853.70
Wednesday	60,070,210.87	4,090,893.52
Thursday	62,138,986.33	3,222,796.42
Friday	98,920,483.16	4,761,926.21
Saturday	74,353,063.40	3,524,210.01
This week	$ 390,220,970.63	$ 25,889,835.50
Cor. week last year	305,796,421.98	25,618,455.78
Totals for mo.	1,697,059,267.39	102,838,987.57
Cor. mo. last year	1,234,396,410.77	87,668,269.56

Chicago Reserve Bank.

The statement of the condition of the federal reserve bank of Chicago at the close of business Friday follows:

ASSETS.

	Sept. 1, 1916.
Gold coin and gold certificates	$31,493,000
Gold settlement fund	18,163,000
Legal tender notes, silver certificates, subsidiary coin	287,668
Total cash reserve	49,943,668
Bills discounted, members	3,813,196
Bills discounted, bought	5,302,730
U. S. government bonds	9,564,599
Investments	3,732,707
Total loans investments, etc	21,442,297
Due from federal reserve banks, net	15,807,501
National bank and federal reserve notes	1,862,475
Furniture and fixtures	28,889
Cost of unissued foreign notes	73,671
Total	$88,877,842

LIABILITIES.

Capital paid in	$ 6,674,750
Undivided profits, net	140,662
Unearned discount and interest	52,088
U. S. government deposits	5,561,833
Member banks' deposits	76,448,508
Total	$88,877,842

Jacksonville Traction Company.

The Jacksonville Traction company reports as follows:

For July, 1916—	1916.	Increase.
Gross	$ 50,981	$ 54,097 $ 884
Net	15,697	15,298 468
Surplus	289	611 *322
For year ending July 31—		
Gross	616,665	637,939 21,474
Net	186,655	192,922 2,832
Surplus	13,571	24,637 *9,066

*Decrease.

Chicago Securities.

Stewart-Warner had a considerable upturn on the local exchange, closing at 114¾, against a close the previous day at 111. Sears-Roebuck common was firm at 208. Swift & Co. shares sold off 1½ points, apparently on profit taking. Diamond Match was steady.

Money and Exchange.

Money rates in Chicago steady at 4 per cent on collateral, 4½ per cent on commercial paper, and 4½@5 per cent over the counter. New York exchange sold at 30c discount. Chicago bank clearings were $74,353,063.

Railroad Earnings.

PHILADELPHIA AND READING—July surplus in 1916, $948,958; in 1915 $636,171. July net increased $312,037. Coal and Iron company increased $80,324. Reading company increased $10,329.

ILLINOIS CENTRAL—July total revenues, $5,842,492; year ago, $4,878,525; net revenue, $1,022,661; year ago, $531,267.

Dividends Declared.

Scoville Manufacturing, extra $10, payable Sept. 1.

American Can, quarterly 1¾ per cent on preferred, payable Oct. 1 to stockholders of record Sept. 15.

Bank Share Quotations.

The bank stock market remains practically unchanged. Reported sales are as follows: Continental and Commercial National, 261; National Bank of the Republic, 170; Mid-City Trust and Savings, 193; First National, 470.

F. M. Zeller & Co. have prepared the following quotations:

State banks—	Bid.	Ask.	Rate.	Book val.
Ætna State	105	110	-	112
American State bank	135	195	6	144
Austin Av. Tr. & Sav		100	4	113
Austin State	210		8	126
Capital State Savings	105	110	-	134
Central Mfg. District	147	152	-	129
Central Trust Co	190	200	10	190
Chicago City bank	260	270	12&1	109
Chicago Savings	140	144	6	128
Citizens St. Bk. L. View	116	119	-	118
Citizens Tr. & Savings	205		-	152
Depositors St. Savings	140	143	4	145
Drexel State	180	195	8	145
Drovers Tr. & Savings	360		-	219
Englewood State	128	143	8	128
Franklin Tr. & Savings	153		6	161
Garfield Park St. Savings	122	126	4	126
Greenebaum S B. & T. Co.	250	260	10	189
Guarantee Tr. & Savings	135		8	137
Halsted Street State	124	129	6	116
Harris Trust & Savings	530		12&5	155
Home Bank & Trust Co	175	185	8	138
Hyde Park State	132	137	6	135
Illinois Trust & Savings	480	490	16&4	226
Kaspar State Bank	280	290	12	208
Kenwood Tr. & Savings	180	188	7&3	186
Lake & State Savings	116	121	4	129
Lake View Trust	184	190	6	137
Lake View State	100	110	5	102
Lincoln State	126	136	5	116
Liberty Tr. & Savings	145	155	-	124
Lincoln State	90	100	5	111
Lincoln Tr. & Savings	120	125	6	113
Logan Square Tr. & Sav	100	110	-	130
Madison & Kedzie State	115	125	-	130
Market Trust & Savings	100	105	4	118
Mechanics & Traders	122	126	4	135
Mercantile Trust	150	155	4	150
Merchants Loan & Trust	435	443	16	371
Michigan Av. Trust Co	120	126	8	142
Mid-City Tr. & Savings	190	197	8	133
North Avenue State	110		-	118
North Side State	125	135	6	105
Northern Trust Co	260	275	8	241
North West State	156	160	7	150
Northwestern Trust	275	285	10	161
Oak Park Trust	200		12&1	159
Ogden Avenue State	100	104	-	104
Peoples Stk. Yds. State	260	280	12&1	147
Peoples Trust & Sav	285	295	10&2	189
Pioneer State	107	110	4	119
Pullman Trust Co	200		10&8	211
Schiff & Co. State	250	275	12&8	147
Security bank	240	255	8	228
Sheridan Trust & Sav	170	175	8	132
South Chicago Savings	220	230	8&2	183
South Side State	145	155	7	120
South West State	110	116	4	120
South West Trust & S	150	160	6	126
Standard Trust & Sav	156	160	6	147
State Bank of Chicago	402	410	16	333
State Bank of Evanston	305		12	287
Stockmen's Trust & S	160	170	6	134
Stock Yards Savings	400	425	16&4	215
Union Bank of Chicago	145	155	6	134
Union Trust Co	200		8	210
United State bank	112	114	4	118
W. Englewood Ashland	150	160	8	122
West Side Trust & Sav	290	300	12	141
West Town State	116	118	-	122
Woodlawn Trust & Sav	220	230	10	183
NATIONAL BANKS.				
Atlas Exchange	137	125	-	116
Austin National	145	155	5	129
Bowmanville National	150	160	6	140
Calumet National	200		8	172
Continental & Comm'l	260	262	12	193
Corn Exchange National	426	432	16	322
Drovers Deposit National	220	230	10	146
First National	470	473	22	328
First (Englewood)	350	360	10&5	203
Ft. Dearborn National	225	225	8	142
Irving Park National			6	122
Jefferson Park National	150	158	6	140
Live Stock Ex. Nat	248	255	12	141
National Bk. Republic	165	175	8	146
National City	150	155	6	148
National Produce	164	168	6	142
Ravenswood National	155	165	6	142
Rogers Park National	145	155	6	120
Washington Park Nat.	255		10&2	128

NEWS OF THE FINANCIAL WORLD

Fred W. Ellsworth has been made secretary of the Guaranty Trust company. Mr. Ellsworth was formerly with the First National bank of Chicago in charge of the department of new business and also editor of the publication issued by the bank. Mr. Ellsworth went to New York to become publicity manager of the Guaranty Trust company. His Promotion to secretary followed. Fred I. Kent, formerly in charge of the foreign exchange department of the First National bank of Chicago, is now a vice president of the Guaranty Trust company.

Wall street understands that directors of the Midvale Steel and Ordnance company have no intention of placing the stock on a dividend basis at their regular monthly meeting which has been called for Sept. 5. Earnings, it is declared, are running large.

Announcement comes from Cleveland, O., that the stock of the Firestone Tire and Rubber company has declined 52 points to $998 as a result of announcement of the plan for a readjustment of the companys finances.

A London cable announces dividend disbursements made there in September called for £2,844,000 and coupon payments £8,700,000.

A further advance in the price of copper metal is being predicted by producers. The report that negotiations have been abandoned by the allies for supplies is regarded with some skepticism.

Little foreign selling of stocks is reported. It is probable that houses representing foreign governments are holding back offerings until after the railroad strike crisis has fully passed.

The New York stock exchange seat of Lawrence B. Alexander has been sold to George E. Matthies for a consideration of $64,500. The last previous sale was at $64,000.

It is announced that directors of the Distillers Securities corporation will meet on Sept. 15 and declare the regular quarterly dividend of 1¼ per cent.

Announcement is made of the formation in New York of the firm of Sneckner & Heart, members of the New York stock exchange.

The United Drug company has done approximately $36,000,000 business in the last twelve months.

The American Chicle company will remove its Louisville, Ky., plant to Kansas City.

CHICAGO STOCK EXCHANGE.

YESTERDAY'S SALES AND RANGE OF PRICES.

	Sales.	High.	Low.	Close.	Net chge.
Am. Shipbldg	140	48	47	47	— 1
Booth F.	5	40½	40½	40½	+ ½
Do pfd.	10	81	81	81	....
Chi. Pn. Tool	10	70½	70½	70½	— ½
Chi T.&T. rts	5	28½	28½	28½	....
Dia. Match	100	118½	118½	118½	+ ½
Hart S. & M.	175	87	86	86	....
Ill. Brick	45	88	87½	88	+ ½
K. C. Ry. ctf	50	32	32	32	— 2
Peo. Gas	10	101¼	101½	101½	— ¼
Stew.-W	1,630	114½	112	114½	+ 3½
Swift & Co	311	146⅞	145½	145½	— 2
Un. Pap. Bd.	12	17	17	17	— ¼

BONDS.

	High.	Low.	Close.	Prev. close
$1,000 Armour & Co. 93¾	93¾	93¾	93¾	93½
4,000 C.R.Co. 1st 5s 97	97	97	97	97
5,000 Sulzberger 6s	100	100	100	100¼
1,000 Swift & Co	100¼	100¼	100¼	100⅜

CLOSING BID AND ASKED PRICES.

	Bid.	Asked.		Bid.	Asked.
Un. P. B. 17	17¼		K. C. Lt.	33	....
Do pfd.	65	67	Do pfd.	63	....
Booth F.	40	42	M. Ward		....
Do pfd.	81	82	pfd.	114½	115½
Lind. Lt.	23½	24	Pn. Tool	71	72
Do pfd.	10½	....	Peo. Gas	101½	102
Brick	88	88⅜	Pac. Gas	57½	58½
Carbon	185	190	Pub. Svc.	112	114
Do pfd.	....	123	Do pfd.	101⅜	102
Reo Chr.	41½	41⅝	Quak. O.	320	340
Reo Tr'k.	36½	37½	Do pfd.	110½	111½
Chi. Ry. 1	....	73	Shipbld.	46	48
Do 2	14½	14½	Do pfd.	92	94
Do 3	2¼	2⅜	Sears-R.	207	208
Do 4	1¾	1⅞	Do pfd.	123	127
D. Match.	115	119	Stew.-W	114½	114½
Edison	140	142	Swift	145	146
Ht. S.&M.	86	88	U. S. Tr.	225	....
Do pfd.	116½	118	U. Carb.	202½	....

111. Sears-Roebuck common was firm at 208. Swift & Co. shares sold off 1½ points, apparently on profit taking. Diamond Match was steady.

U. S. TREASURY STATEMENT.

Washington, D. C., Sept. 2.—[Special.]—The following is a statement of the condition of the United States treasury on Sept. 1:

Income to date this year	$132,586,749
Income to date last year	116,140,558
Increase	16,446,191
Outgo over income this year	31,853,904
Outgo over income last year	15,444,261
Increase	15,106,733
Balance, general fund	208,840,621
Balance, previous day	208,287,565
Increase	562,056

NEW YORK CURB TRANSACTIONS

INDUSTRIALS.

	Sales.	Open.	High.	Low.	Close.
Astna Exp.	1,000	10⅝	10⅞	10⅝	10⅝
Butler Chem.	120	4⅝	4⅝	4⅝	4⅝
Driggs	10	75	75	75	75
Electric Gun	210	⅝	⅝	⅝	⅝
Em. Phono.	100	9½	9½	9½	9½
Haskell B.	50	38¼	38¼	38¼	38¼
Imp. Carbon C.	5,500	35	36	34	35
Kapo Mfg. Co.	400	5¼	5¼	5¼	5¼
Man. Trans.	500	⅞	⅞	⅞	⅞
Max. Mun.	500	5¼	5¼	5	5
Midvale	600	61⅝	62⅝	61⅞	62¼
Pullman V. C.	800	3¼	3¼	3¼	3¼
Do pfd	200	6¼	6¼	6¼	6¼
Seab. S. & M.	100	23¼	23¼	23¼	23¼
Smith & T. pfd	400	10½	10½	10½	10½
Spfd. Body Co.	100	83	82½	83	82½
Do pfd	120	124	125	124	125
Stutz Motors	3,000	67⅛	68⅜	67	67⅛
Sub. Boat	600	34¼	35	34¼	35
U. S. Lt. & Ht.	200	2⅞	3	2⅞	2⅞
Un. Motors	1,500	55	59¾	58½	59¼
White Motors	4,000	53	53	52½	53⅜
Willys-O. rts.	2,000	⅛	⅛	⅛	⅛
Do pfd rts.	2,000	¼	¼	¼	¼
Willys-O., new, w. l.	200	42¾	42¾	42	42
Zinc Con. Co.	500	4⅝	4⅝	4⅝	4⅝

OILS.

Alberta Pet.	300	58c	58c	58c	58c
Barnett Oil	300	2⅞	3	2⅞	2⅞
Caden & Co.	400	14¾	14¾	14¾	14¾
Cosden O. & G.	900	11⅜	11½	11⅜	11½
Federal Oil	1,000	1¼	1⅜	1¼	1⅜
Midwest ref.	25	61	61	61	61
N. Y. Okla. O.	1,000	1¼	1¼	1¼	1¼
Okla. Oil	7,000	10	10	10	10
Do pfd	2,200	⅝	⅝	⅝	⅝
Okla. Prod.	300	6⅝	6⅝	6⅝	6⅝
Omar Oil	8,500	55	58	58	58
Sapulpa Oil	100	85	88	88	88
Tex. Mex. Pet.	2,900	96	97	95	96
Un. West. Oil	2,000	1¼	1¼	1¼	1¼
Vac. Gas Oil	5,400	34c	34c	34c	34c
Victoria Oil	650	1½	1½	1	1½

MINING.

Ala. Br. Co.	300	55c	52c	55c	52c
Alaska West.	2,000	⅝	⅝	⅝	⅝
Ariz. Copfids.	360	2½	2½	2¾	2¾
Atlanta	1,100	10½	11	10½	10⅝
Big Ldg Q Co.	900	3¼	3¼	3¼	3¼
Bost. Mont.	1,400	74	75	74	75
Booth	500	13c	13c	13c	13c
Calaveras Cop.	300	8¾	8¾	8¾	8¾
Caledonia	1,500	55	56	55	56
Cal. & Jerome	1,500	1¼	1¼	1¼	1¼
Con. Ariz.	100	1½	1½	1½	1½
Con. Homestl.	1,300	⅞	⅞	⅞	⅞
Cryst. Cop. M.	500	1	1	1	1
Dundee Ariz.	925	1½	1¾	1¾	1½
Emma Copper	3,700	60	65	60	65
Gldfd. Cons.	850	80c	80c	78c	79c
Gldfd. Merger	1,000	8c	8c	8c	8c
Goldstone M.	2,800	36c	38c	36c	36c
Gr. Mon. Mng.	2,000	1⅞	1⅞	1⅞	1⅞
Hecla Mining	125	5 3-32	5¼	5⅛	5⅛
Imp. N. Cop.	7,600	69	70	68	69
Jerome Verde	10,050	1½	1½	1½	1½
Jerome Victor	800	1⅞	2¼	1⅞	2⅛
Jumbo Ext.	2,800	42	45	40	41
Maryn. Gld. M.	700	1¼	1¼	1¼	1¼
McKinley D.	100	60	60	60	60
Mich. Gld. M.	5,500	65c	65c	64c	65c
Mojave Tung.	210	3⅝	3⅝	3⅝	3⅝
Mont. Gold	650	95c	98c	93c	96c
Mother Lode	12,000	35½	36c	35½	36c
N. Y. H. Res.	150	15½	16¼	15½	15½
N. Ray Mines	7,000	65c	67c	65c	67c
Nipissing	100	7	7	7	7
Old Emma L.	1,700	15c	16c	15c	16c
Rex. Cons. M.	1,500	21c	21½c	21c	21c
Roch. Mines	850	58c	58c	56c	58c
Silver Pick	3,000	18c	18c	18c	18c
Std. Ill. Lead	100	1¼	1¼	1¼	1¼
Success Mng.	8,700	35c	36c	32c	36c
Temiskaming	4,000	60c	60c	60c	60c
Tono. Ext.	1,500	5¼	5¼	5¼	5¼
U. S. Cont. M.	5,000	8½c	9c	8½c	9c
Verde Ext.	4,500	24	25¼	24	25½
Un. G. M. Co.	100	3⅝	3⅝	3⅝	3⅝
W. E. Cons.	350	77c	78c	77c	77c
Yuscaran Con.	500	1⅛	1⅛	1⅛	1⅛

BONDS.

$ 4,000 Brit. 5s	99	99	98½	98½
70,000 Rus. 5½s	101¼	101¼	101¼	101¼

CLOSING BID AND ASKED PRICES.

	Bid.	Asked.		Bid.	Asked.
Am. Mar.	3⅛	3⅝	Mother L.	2⅝	2⅝
B. A. T., new	19	20	Peerless	23	24½
Butte C.-Z.	5¼	5½	Riker	4⅝	5
Cal. & P.	4¼	....	St. Joe L.	16¼	16⅝
Chevrolet	190	190	Saxon	70	78
Cosden O. & G. pfd	4⅝	5	Sinclair	38¼	39½
Curtiss	10	25	Stand. Mot.	6¼	7⅛
Cramp	75	82	Stand. Sil-ver & Lea	1¼	1½
Gaston W. & W.	42¼	44	Stewart M.	⅞	⅞
Grant Mot.	7⅝	8⅛	Success	33	36
Hartman	70	78	Teno. Mng.	5½	5⅝
Kath. Rse.	14½	17	Triangle F.	3⅜	2⅝
Kerr Lake	4½	4⅝	Uni. Prt. S.	⅝	⅞
Lyons Cop	15	15½	U. S. L. & H. pfd	4¼	5¼
Majestic	9-16	11-16	White Mot.	52½	53
Midwest Oil	39	40	World Film.	⅝	⅞
Do pfd	78	85	Yukon Gold	2¾	2¼

STANDARD OIL SUBSIDIARIES.

	Sales.	Open.	High.	Low.	Close.
Ohio Oil	30	291	292	291	292
Pierce Oil	200	12	12½	12	12½
Prairie Pipe	7	246	246	246	246

CLOSING BID AND ASKED PRICES.

	Bid.	Asked.		Bid.	Asked.
Ang. A. Oil	14¾	15¾	Prairie Oil.	580	590
Atl. Ref.	700	750	Solar Ref.	290	295
Borne S.	350	370	South. Pipe	205	210
Buckeye P.	95	99	So. Pa. Oil	353	360
Chese. Mfg.	430	470	S. W. Pa. P.	109	113
Col. Oil	90	98	S. O. Cal.	273	275½
Cont. Oil	580	590	S. O. Ind.	615	625
Crea. Pipe	39	41	S. O. Kas.	455	465
Cumb. Pipe	90	95	S. O. Ky.	420	440
Eureka Pipe	225	255	S. O. Neb.	400	410
Galena Sig. O.	150	160	S. O. N. Y.	518	520
Do pfd.	138	145	S. O. N. Y.	211	214
Ill. Pipe	170	177	S. O. Ohio	400	410
Ind. Pipe	100	105	Swan & F.	98	105
Nat. Trans.	14½	14¾	Un. T. Line	82	85
N. Y. Tran.	200	210	Va. Oil	290	300
North. Pipe	95	98	Wash. Oil	35	40

BOSTON CURB QUOTATIONS.

	Bid.	Asked.		Bid.	Asked.
Alvarado	70c	1	Homa	75	80
Amn. Oil	75	80	Houghton	1⅝	2
B. S. Gas.	13	15	Humboldt	1¼	2
Begole	70c	1	Iron Cop.	3½	4
Bingham	9½	10	Do pfd.	6¼	6½
Bohemia	1⅝	1⅞	Iron Blos.	1½	1⅝
Bos. & Arl.	2¼	2⅝	Majestic	60	64
Bos. & Cor.	70	75	Mex. Met.	34	37
Bos. Ely	94	99	N. Z. & L.	1¼	1¼
Bos. & Mgn.	73	75	Nev.-Doug.	1⅞	1⅞
Butte & L.	59	62	New C'rn.	14¼	14⅝
Calavaras	5½	6	N. Baltic.	1⅝	2¼
Champ. C.	12	13	N. Utah B.	30c	1
Chief Cons	1¾	2	Ohio Cop.	1½	9
Con. Ariz.	1¼	1⅜	Onece	80	90
Con. Cop.	2¼	2⅝	Onondaga	1¼	1¼
Crown Res.	30	42	Pilot	5	6
D.-Daly	2¼	2⅜	Rilla	12	13
Eagle B. B.	1⅜	1¼	S.W. Miami	1¼	2
Fortuna	20	28	Yukon	3¼	3¼
Gold Lake	17	18	Nixon	38	38
Jerome Ver.	1¼	1⅜	Larose	55	60
Ski. & Verb.	2	2⅜	Mol. Mng.	8¼	9¼
Cortes	25	50	Truro	4	4¼
Earle	31	38	Un. Verde.	35¼	35½

NEW YORK STOCK TRANSACTIONS

	Sales.	High.	Low.	Close.	Net chgs.
Alaska Gold	2,400	12⅜	11½	12⅜	+ ⅝
Allis-Chal	100	22½	22¾	22½	+ ½
Am. Ag.C. pf.	200	101¼	101	101	....
Am. B. Sugar	1,000	80⅞	80½	80⅞	+ 2⅝
Am. Can	3,300	61¾	60⅜	61½	+ ⅜
Am. C. & Fd.	400	62	60⅝	62	+ 1½
Am.H. & L. p.	200	52½	51¾	52½	+ 1
Am. Ice Sec.	200	27½	27½	27½	— ½
Am. Loco	1,600	76½	75¾	78⅜	+ ⅞
Am. Smelt	1,000	97⅜	97	97⅜	+ 1
Do pfd	100	112½	112½	112½	....
Am. Steel F.	200	53½	53¼	53½	— ⅜
Am. Sugar	100	108⅞	108⅞	108⅞	....
Am. T. & T.	500	131½	131	131½	— ½
Am. Tobacco	100	219¾	219¾	219¾	+ 2⅞
Am. Zinc	1,100	35⅞	34	35⅛	+ 1¼
Do pfd	3,000	74⅜	71½	73⅜	+ 2¼
Anaconda	5,800	85¼	84¼	85⅜	+ 1¼
A. G. & W. I.	300	72⅜	72½	72⅝	+ 1½
Do pfd	100	65	65	65	+ ⅛
Asso. Oil	100	69¼	69¼	69⅜	— ⅛
Atchison	1,200	102⅝	102¼	102⅜	+ ⅛
Bald. Loco	1,800	78½	76⅞	78½	+ 1⅜
Balt. & O.	900	85⅝	85	85⅜	+ ⅝
Do pfd	100	73	73	73	....
Burns Bros	200	78	77⅝	77⅝	....
Butte & Sup.	2,900	67⅝	65	67⅜	+ 1⅝
Cal. Petrol.	200	19⅜	19½	19⅜	....
Do pfd	100	46	46	46	— ½
Can Pacific.	800	177	175¼	177	+ 2
Cent. Leath.	1,200	56⅝	56¼	56⅞	+ ⅝
Chesa. & O.	600	60¾	59¼	60⅛	+ 1¼
C.,M. & St. P.	600	94	93	94	+ 1
C. & N. W.	500	124⅝	124⅜	124⅝	+ ⅛
Do pfd	200	168	168	168	....
C., R. I. & P.	100	17⅛	17⅛	17⅛	+ ⅛
Chile Copper	500	20	20	20	+ 1
Chino	100	52⅝	52⅜	52½	....
Colo. Fuel	1,500	48¾	46⅝	48¾	+ 2
Consol. Gas	100	136	136	136	....
Crucible Steel	3,200	75⅝	73	75½	+ 1⅝
Do pfd	200	117⅜	116½	116⅜	— 1⅜
Cub. C. Sug.	1,200	55⅝	55	55½	+ ½
Do pfd	200	95	94⅞	94⅞	— ⅛
Del. & Hud.	600	149⅝	149½	149⅝	— ½
Distill. Secur.	200	44⅞	44½	44½	— ⅜
Dome Mining	1,200	24½	24½	24½	— ½
Erie	2,100	36⅜	36¼	36⅜	+

RAIL CRISIS CASTS SHADOW ON REALTY MARKET

STRIKE MENACE HALTS DEALING IN ALL CLASSES

Free Movement of Small Properties—Publishing House Purchase Leader.

Figures for the Week.

TRANSFERS.

	No.	Amount.
Last week.....	1,037	$1,462,502
Same wk. last yr.	1,099	1,633,982

TRUST DEEDS, MORTGAGES.

	No.	Amount.
Last week.....	958	$2,875,346
Same wk. last yr.	988	2,959,566

BUILDING PERMITS.

	No.	Cost.
South	25	$ 173,700
Southwest	38	411,500
North	11	54,300
Northwest	39	281,350
Totals.....	113	$ 920,850
Same wk. last yr.	191	2,714,800

THE threatened railroad strike cast its shadow over the real estate market last week, as it did practically over all lines of business. There was nevertheless a free movement of small properties, and considering the unfavorable conditions the market had to struggle against it made a really good showing. There was nothing doing down town and outside business property did not make a particularly good showing.

Flat property made a particularly poor showing, but taken as a whole the week's business was of an encouraging character. Transactions in acres and the announcement of building projects probably were the most important features of the week, although the purchase late in the week of the old Henry Dibblee residence at 1918-26 Calumet avenue by the Prang company, a prominent Boston school book publishing house, which will locate its home office there, constituted one of the most notable of the week's market happenings.

Adds to Publishing Colony.

It is of special interest as being another important addition to the already large colony of publishing concerns in the district around Twenty-second street, which has become now one of the leading publishing centers of the country.

The house, a handsome three story structure containing about twenty rooms, is said to have cost Mrs. Henry Dibblee, a sister of Marshall Field, about $250,000 to build a number of years ago. Together with the lot it occupies, 100x177 feet, it has been sold by Mrs. Jennie B. Ogle, wife of George A. Ogle, to the Prang company for a reported consideration of $50,000, and after some changes will be occupied by the company as its home office.

The Prang company is said to be one of the oldest firms of its kind in the country, having been inexistence over sixty years. It is the first Boston publishing house to locate its home office in Chicago. The company paid $10,000 cash and gave back a part purchase money mortgage for $40,000. White & Tabor represented both parties to the transaction.

Two Acre Deals.

One of the acre deals involves the establishment of what is claimed will be one of the largest and most completely equipped brickmaking plants in the country. The other is a $150,000 purchase from the Calumet and Chicago Canal and Dock company to be developed as a high class subdivision.

The former is the sale by the Bush estate of Rhode Island and Orville Peckham of Indianapolis, after an ownership of more than forty years, to William G. Bohnsack of a tract of thirty-six acres in Stickney township for $54,000, which is at the rate of $1,500 an acre. The property, which is approximately 1,200x1,320 feet in size, is located at the southeast corner of West Thirty-ninth street and Fifty-second avenue, and extends south from the Hawthorne race track quarter section to the Chicago and Illinois Western Belt railroad and the spoil banks of the drainage canal.

Used for Truck Gardening.

Like many other outlying lands about Chicago, this tract has been used for truck gardening purposes. It is stated the proposed brick making plant to be located there will cost in the neighborhood of $250,000. Preliminary plans already have been made and the work of construction will begin in the near future. Hodge & Chandler were the brokers.

The other acre deal was the purchase by Christian P. Escher and Edwin R. Shogren from the canal and dock company of a tract of seventy-five acres bounded by Eighty-third and Eighty-fifth streets, South Chicago and Yates avenue, for which the consideration is reported at $150,000. E. B. Shogren & Co. will have the management of the tract and have subdivided it into 400 residence and business lots.

Called Jeffery Highlands.

The subdivision will be known as Jeffery Highlands, and it is expected to have the property ready to be placed on the market by Sept. 15. It is proposed to make street improvements, including water, sewer, cement sidewalks, trees, and attractive lodge gates.

The property is practically the last large tract available for subdivision purposes in the neighborhood of the South Shore district, and is bounded on the west by the through route No. 5 car line on South Chicago avenue, which runs direct to the city, with five minute service. It has a fine boulevard running north of the property from Jeffery boulevard to Jackson Park. There will be building restrictions and nothing but brick structures will be permitted.

Used Employer's Car.

Walter Maya, a chauffeur for B. Gunbotott of 4720 South Ashland avenue, was arrested in Evanston Friday night for taking his employer's automobile out without the latter's consent.

BUILDING KEEPS MARCHING ON

Store and Bachelor Apartment Building to Be Erected in Rogers Park Is Shown in Upper Picture. Below Is New Home of Southwest State Bank.

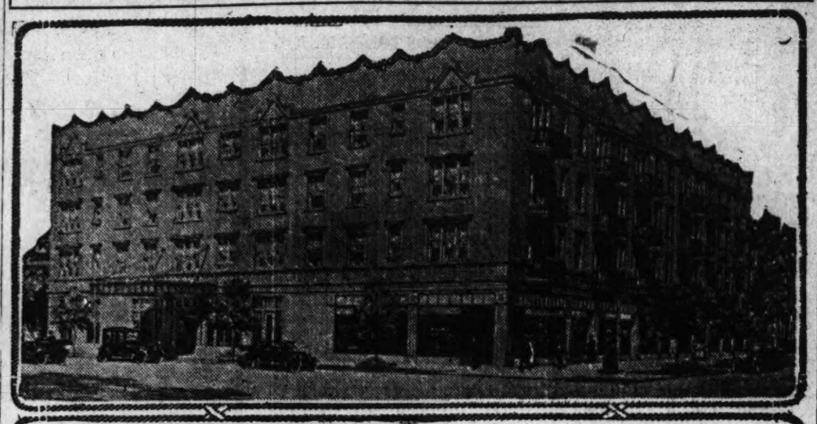

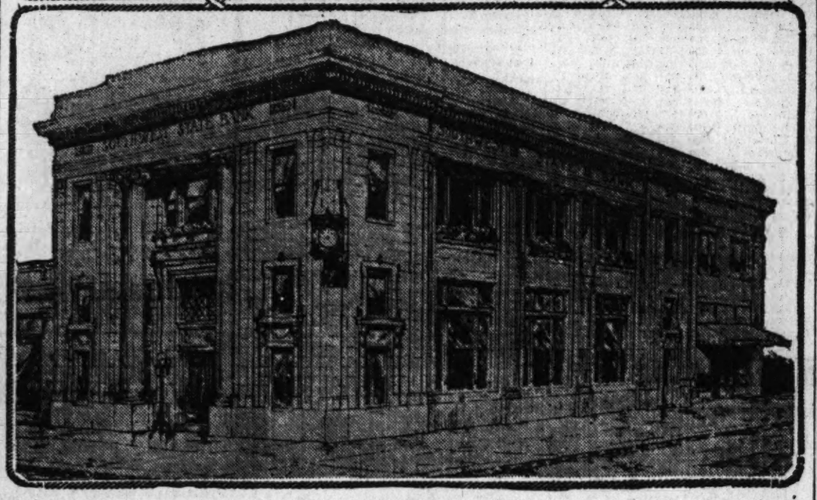

A big building which is to be put to diversified uses is the Stanford, now in course of construction by Charles Kusel at the northwest corner of Pratt boulevard and Sheridan road, Rogers Park. It will be a four story fireproof structure on a lot fronting 178 feet on the road and 150 feet on the boulevard. It will have on the first floor eleven one room bachelor apartments, with baths and disappearing beds, a large lobby, and ladies' waiting room, six stores, and a large restaurant. Above the main floor will be thirty-nine apartments of three rooms and thirty apartments of two rooms, with bath, bed closet, and disappearing beds. There will be a reception room in each apartment with more than one room. It will cost approximately $325,000, and S. W. Straus & Co. have made a bond issue loan of $250,000.

Work will soon be started on an exceedingly attractive building at the southwest corner of Fifty-first street and Ashland avenue, which is to be the new home of the Southwest State bank. It will be directly opposite the present location of the bank. It will be two stories high, of fireproof construction, and will be one of the finest bank buildings on the south side. Ever since its organization as a state institution about three years ago by Joseph Triska it has grown so rapidly that increased facilities to care for its growing business became necessary.

Real Estate Transfers

BARRINGTON.

Assessors' div., lot 85, rediv lot 20, 24, 25, etc., rev stamp 50c. Aug. 30 [John Meiners to Anton Henleiter]..... $ 400
Assessors' div., pt. lot 29, county clerks', rev stamp $1. June 17 [Iva M. Myers to Ray O. Cannon]..... 1

BLOOM.

Chicago Heights, w 20 ft. lot 17, blk 2, April 15, 1908 [J. E. Quigley to John Krebs]..... 2,500
Sec. 26, pt. s e ¼, 21-35-14, May 24, 1911 [Mark Morton to the General Fire Extinguisher company]..... 1
Twp 35, pt. s ½ s e ¼, 21-35-14, rev stamp $10, Sept. 29 [Mark Morton to the General Fire Extinguisher company]..... 10,000

BREMEN.

Twp 36, lot 15, blk 20, sub pt n e ¼, 12-36-13, Aug. 24 [Chicago Title and Trust company to Pauline Kaikaid]..... 97

CALUMET.

Fairmount, pt lots 8 and 9, blk 1, Young's sub, blk 1 and pt blk 2, rev stamp $4, Aug. 26 [L. J. Johnson to Henry J. Koehler]..... 4,150
Twp 37, lots 1 and 4, sec 36, 37-37-14, Nov. 30, 1914 [Oscar Raithal to Theresa B. Messerer]..... 10

CICERO.

Cir. ct. ptn., lot 73, sub lots 62, and 63, etc., rev stamp 50c. Aug. 19 [Chicago Title and Trust company, tr. to Phillip Bunje]..... 375
Cir. ct. ptn. lot 84, sub lots 83 and 85, rev stamp 50c. Aug. 18 [Chicago Title and Trust company, tr. to Frank J. Slauf]..... 375
Cir. ct. ptn. lot 81, sub lots 82 and 85, etc., rev stamp 50c. Aug. 19 [Chicago Title and Trust company, tr. to Jacob Schramm]..... 375
Circuit court ptn. lot 44, sub lots 45 to 65, rev stamp 50c. July 22 [Chicago Title and Trust company, tr. to Jerry Prochaska]..... 375
Grant Locomotive Works, lot 10, blk 22, rev stamp 50c. Aug. 30 [Galico Gnazzino to Attilio Gasperini]..... 450
Oak Park, East-av. add, lot 6, blk 1, rev stamp $6, May 7 [L. G. Blessing to Anna A. Graham]..... 6,000
Twp 39, lot 37, blk 15, sub n e ¼ s e ¼ 32-39-13, incumb $1,800, rev stamp $1.50, Aug. 19 [Jacob Fraes to Jan Fingl]..... 10
Woodbine add, lots 9 and 16, blk 17, Cicero, rev stamp $1.50, Aug. 28 [Pauline S. Olson to Frederick Lindmeier]..... 1

LYONS.

Bartlett Highlands, 7th add, lot 27, blk 5, rev stamp 50c, Aug. 29 [F. H. Bartlett to Marcus C. Wallace]..... 280
Rockefield, Ricker's add., lots 14 and 16, blk 2, incumb $1,700, rev stamp $1, Aug. 12 [Konrad Ricker to Konrad Ricker Jr.]..... 10
Lawndale-av. sub. lot 2, blk 4, Aug. 21 [State Bank of Chicago to Angelo Bosina]..... 90
Summit, 2d add, lot 34, blk 16, rev stamp $1.50, Aug. 24 [Milos Rosek to J. Thlagowski et al.]..... 1,400

NEW TRIER.

Twp 42, pt n e ¼ sec. 1-42-12, rev stamp $4, Aug. 29 [L. L. Post to John E. Holland]..... 6,000

NORWOOD PARK.

McCollam & K. add, lot 19, blk 8, rev stamp 50c, Aug. 29 [E. N. Walrath to W. H. Bennekamp]..... 2
Norwood Park, McCollam & K. add, lot 66, blk 4, rev stamp 50c, Aug. 30 [W. H. Walrath to Joseph L. Davis]..... 1

PROVISO.

Grostata, lot 14, blk 29, sub blks 27 and 29 etc, Aug. 26 [Mary C. Lesmasters to Henry Sperring]..... 1

RIDGEVILLE.

Evanston, Adams add, lot 16, blk 23, rev stamp $11, Aug. 5 [Nancy E. Dugan to Willard N. Rose]..... 10
N. W. Univ. sub, lots 4 and 5, blk 23, rev stamp $3.50, incumb. $2,500, Aug. 1 [Thos. Bates to Lila J. Fairbairn]..... 1
N. Evanston, lot 23, blk 5, rev stamp $1.50, incumb. $2,800, Aug. 28 [G. H. Larson to Nego W. Nelson]..... 10

RIVERSIDE.

Beebe's Central Riverside sub, lot 31, blk 1, rev stamp $2.50, Aug. 31 [E. G. Fancher to Victor T. Kissinger]..... 1

STICKNEY.

Garfield Ridge, 3d add, lots 10-27, blk 54, rev stamp $4.50, Aug. 22 [C. T. & T. Co. tr. to F. H. Bartlett]..... 1
Bartlett's Highlands, lot 100, rev stamp 50c, Aug. 26 [F. H. Bartlett to Martin Bruce]..... 1
Bartlett Highlands, 3d add, lot 81, blk 20, July 31 [F. H. Bartlett to Esther E. Hopper]..... 40
Bartlett Highland, 6th add, lot 1, blk 87, rev stamp 50c, Aug. 23 [F. H. Bartlett to Julius Gottlieb]..... 240
Bohemia Home add, lot 14, blk 3, rev stamp 50c, Aug. 30 [F. Matthews to P. Cawald]..... 10

THORNTON.

Harvey, lot 29, blk 157, Sept. 16, 1908 [A. M. Turner to John C. Lawrence]..... 100

WORTH.

Wash. Heights Homestead add, lots 2 and 3, blk 13, rev stamp 50c, Aug. 16 [Grace W. Castle to Elizabeth M. Dunn]..... 200

ROGERS PARK.

Ashland-av., N., 59 n of Albion, w f, 80x124, rev stamp $2, July 12 [Russell Tyson to Lawrence McCarthy]..... 10
Ashland-av. N., 187 n of Howard-st., w f, 88x120, rev stamp $4, incumb $4,200, Aug. 29 [De Forrest A. Matteson to Franklin H. Burr]..... 8,900

LAKE VIEW.

Belmont-av., 96 e of Leavitt-st., n f, 24x124, rev stamp $1.50, Aug. 31 [August Prokop to Albert Hensel et al.]..... 1,800
Belmont-av., 50 w of Lincoln-st., s f, 25x125 rev stamp $1.50, incumb $5,000, Aug. 29 [Otto Jahrling to W. Bokelmann]..... 6,200
Diversey-parkway, n e cor Elston-av., e f, 66x128, rev stamp $13, Aug. 29 [Philippina Cerper to Jos. Pettak]..... 13,000
Same ppty, rev stamp $1, incumb $6,000, Aug. 31 [Jos. Pettak to Robt. Kostuch]..... 13,000
Galt-av., 239 w of Clarendon, s f, 50x127, rev stamp $7.50, Aug. 30 [A. C. Galt to John T. Wheeler]..... 7,500
Glenwood-av., 150 s of Addison-st., e f, 25x120 rev stamp $5, Aug. 29 [Louis Wittenborn to John A. Rippel]..... 100
Lafayette-av., 436 e of Sheridan-rd., s f, 81x110, rev stamp $1, Aug. 30 [W. W. Edwards to Grace H. Edwards]..... 1
Lakewood-av., 154 s of Bryn Mawr, e f, 30x123, rev stamp 50c, Sept. 1, 1916 [J. A. Stanchfield to Lillian Robbins]..... 1
Same ppty, rev stamp 50c, incumb $2,250, Sept. 1 [Lillian Robbins quitclaims to Loretta Stanchfield]..... 10
Leland-av., 131 e of Hermitage, n f, 22x80, Aug. 31 [Margaret Gordon to Katherine L. Loescher]..... 1
Leland-av., 131 e of Hermitage, n f, 22x85, Sept. 1 [Katherine L. Loescher to John M. Gordon]..... 1
Racine-av., N. w cor Lill, s f, 66 1/2x126, incumb $31,000, Aug. 28, rev stamp $15 [S. H. Haas to S. Malachowski]..... 10
Roscoe-st., 125 w of Broadway, n f, 87½x188¼, rev stamp $8.50, Aug. 28 [George Bromankowger to Lewis C. Umlauf]..... 10
Roscoe-st., 240 e of Herndon, s f, 30x125, p m n m $2,450, Aug. 29, rev stamp $1, Aug. 30 [C. F. Gairing to Bernhard Engel]..... 1

JEFFERSON.

Artesian-av., 200 n of Montrose, e f, 50x125, Aug. 26 [S. R. Kraus to Kate Kraus]..... 10
Crawford-av., 121 n of W. Ainslie-st., w f, 80x134, incumb $10,000, rev stamp $8, July 26 [Silas Popp to Charles La. Chevvin]..... 10
Hendricson-av., 150 e of Menard-av., n f, 120x126.68, rev stamp 50c, Aug. 24 [C. E. Gildersleeve to John Januszewski]..... 10
Kedzie-av., 149 n of Leland, e f, 75x125, Aug. 28 [Robert Whitelaw to Julia Farrington]..... 1
Kenneth-av., 246 s of Montrose, w f, 34x158½, Aug. 28 [E. R. Kraus to Kate Kraus]..... 1
Kildare-av., n e cor W. Argyle-st., w f, 60x126, rev stamp $1, Aug. 31 [State Bank of Calcago to Anniss J. Sandus]..... 10
Leamington-av., 159 n of Belle Plaine, w f, 40x126, incumb $2,000, rev stamp $2, Sept. 1 [Fred Wittenberg to Lottie Leavitt]..... 4,100
Troy-st., N., 280 n of Wavelandav., w f, 60x125, rev stamp $1.50, Aug. 25 [Herman Fry to Max Baumgartner]..... 10
Montrose-av., s w cor Kenneth-av., s f, 24½x180, Aug. 28 [E. R. Kraus to Kate Kraus]..... 10
School-st., W., 395 e of Kildare-av., n f, 30x124, Aug. 31, 1910 [Marian W. Lewis to Oscar M. Erickson]..... 10
Troy-st., N., 280 n of Belle Plaine-av., e f, 33½x125, rev stamp $2, incumb $4,500, Aug. 17 [Julius Kahn to Edward Groening]..... 2,000
Windsor-av., 105 w of Le Claire-av., s f, 140x125, and o p, rev stamp $6, incumb $1,350, July 27 [C. S. Chadwin to Silas Rapp]..... 10

NORTH TOWN.

Franklin-st., 17 n of Elm-st., e f, 180x100, rev stamp $1, Aug 14 [C. H. Roth to Michael J. Hartnett]..... 10
Hamilton-st., s w cor Belden-av., s f, 60x100, rev stamp $40, Aug. 31 [Chicago Title and Trust Co. to Grace W. Regelin]..... 10
Milton-av., 104 n of Hobbie-st., e f, 26x100, rev stamp $1, incumb $1,150, Sept. 1 [G. Calandra to David R. Cochrane]..... 1

SOUTH TOWN.

Calumet-av., 92 n of E. 20th-st., e f, 100x177½, rev stamp $10, incumb $40,000, July 29 [Janie B. Ogle to The Prang Co.]..... 40,000
24th-st., n e cor Princeton-av., s f, 60x126, rev stamp 50c, incumb $3,000, Sept. 1 [Paul Parisi to Ernest H. Lyons]..... 10
Loomis-st., 200 n of Lyman-st., w f, 34x105, rev stamp $2.50, Aug. 30 [Anna Redmond to Jennie Smesewski]..... 2,500
20th-st., W., 139 s of Wabash-av., s f, 21x140, Aug. 10 [Elisabeth Franks quitclaims to Geo. L. Rapp]..... 10
Same ppty., rev stamp $1, Aug. 10 [Rosina F. Herbin, und ¼ int, to Geo. L. Rapp]..... 10
Same ppty., rev stamp $1, Aug. 10 [Rosina F. Herbin, und ¼ int, to Geo. L. Rapp]..... 10
Same ppty, rev stamp $3.60, Aug. 10 [Elizabeth Franks et al, und ¼ int. to George L. Rapp]..... 10
Same ppty, Aug. 10 [G. L. Rapp to Stromberg Motor Devices Co.]..... 10

HYDE PPARK.

Oglesby-av., 256 n of E. 72d-st., w f, 42x165, rev stamp $3.50, Sept. 1 [J. S. Gillespie to Wm. H. McClelland]..... 10
Vernon-av., 477 s of 109th-st., w f, 60x135, rev stamp $1, June 8 [B. O'Toole to Laurita Poulson]..... 1
Indiana-av., s w cor E. 89th-st., s f, 100x177, leasehold estate, incumb. $10,000, rev stamp $15, Aug. 31 [J. Henry Reaser to Milton C. Roe]..... 1
Kenwood-av., 235 s of 54th-st., e f, 40x168, incumb $8,800, rev stamp $5.50, Aug. 10 [Richard Herrmann to Ernst F. Herrmann]..... 14,000
Coles-av., 310 s e of E. 73d-st., w f, 60x178.7, incumb $22,800, rev stamp $19, Sept. 1 [E. G. Ruben to John B. Le Fort]..... 2
East End-av., s e cor E. 72d-st., w f, 19½x125, rev stamp $2.50, Aug. 30 [W. W. Brophy to Peter Jorgensen]..... 10
South Park-av., 314 n of 76th-st., e f, 25½x150, incumb $2,400, rev stamp $2, Aug. 31 [D. A. Cohn to Arthur Sanders]..... 1,700
79th-st., n w cor Dorchester-av., s f, 277x126, and other ppty, rev stamp $13, July 25 [The Pullman Co. to Paul Willer]..... 13,000

LAKE.

Bishop-st., 122 s of 79th, e f, 22x124, rev stamp $1, March 10, 1913 [Robt. Heart to Geo. B. Townsend]..... 800
73d-st., W., 28 e of Laflin, s f, 22x24, inc $1,600, rev stamp $1, Aug. 29 [S. M. Meyers to Jacob Brouch]..... 10
73d-st. 28 e of Laflin, n f, 22x124, May 22 [Ida M. Reynolds to Bessie L. Ratcliff]..... 10
Throop-st., 202 n of 53d, w f, 64x124, rev stamp $1.50, Sept. 1, 1916 [Robt. Heart to Michael Blood]..... 10
Halsted-st., 150 n of 87th, e f, 25x100, inc $5,000, rev stamp $3, Aug. 31 [Caroline Compton to Nicholaus Mans]..... 10
Throop-st., 173 s of W. 57th, w f, 26x124, inc $1,800, rev stamp $1, Aug. 23 [E. J. Kelly et al. to Ed. W. Cronk]..... 10
Honore-st., 179 s of W. 57th, w f, 20x124, rev stamp $2, Aug. 16 [F. R. Mogarr to Susanna Wagner]..... 6,000
May-st., 198 s of W. 57th, w f, 22x124.8, inc $2,500, rev stamp $8, Aug. 4 [Fear] McGorley to Michael Cooney]..... 10
Bishop-st., S., 6750, s e cor 25th-st., rev stamp $4, Aug. 29 [Pauline Blank to Thos. Creighton]..... 1
Bishop-st., 340 s of 60th, w f, 20x124, inc $1,700, rev stamp $3, Aug. 31 [Thos. Mulcahy to Chas. A. Thelen]..... 10
State-st., 143 n of 63th, e f, 25x146, rev stamp $1,000, July 29 [Peter Balling to Andy Olson et al.]..... 1,000
69th-st., s w cor ..... av., w f, cor W. 69th-st., s f, 74x125, Nov 28, 040, rev stamp $3, Aug. 30 [G. H. Asher to Arthur C. Mueder]..... 10
Monroe-st., W., 178 w of Loomis, s f, 24x167, incumb $2,400, rev stamp $2, Aug. 28 [C. C. Hearbert to Marguerite Carter]..... 10
Adams-st., 150 w of Laflin, n f, 25x146, incumb $3,000, rev stamp $1, Aug. 30 [Tom Stern to John Deubler]..... 10
Congress-st., W., 138 e of Racine-av., s f, 24x100, rev stamp $1, Aug. 31 [Albert Kunstadter quitclaims to Ernst Stein]..... 10
Polk-st., 87 w of Laflin, s f, 25x111, rev stamp 50c, Sept. 22, 1913 [Dora Goldberg to Isaac Goldberg]..... 10
Carpenter-st., 87 n of Washington-blvd., e f, 60x126, rev stamp $6, Aug. 31 [Irvina Realty to Emma B. Camp]..... 6,000
Erie-st., 150 w of Noble-st., n f, 25x125, incumb $2,800, Aug. 24 [Andrew Claeslesys to Esther Zelensky]..... 10

TORRENS SYSTEM.

Artesian-av., 199 s of Rosemont, e f, 25x124, rev stamp $1, July 6 [Benjamin F. Nicholson to Louise Packard]..... 1
Birchwood-av., 44 w of ..... av., s f, 30x127, and o p, rev stamp $2, July 26 [Jennie S. Mason to Antonio Sbarboro]..... 1
Bond-av., 280 s of ..... av., e f, 25x125, rev stamp $1, Sept. 1 [Rudolph Stein to Julia S. Robertson]..... 200
Campbell-av., 165 s of Rosemont, w f, 25x124, rev stamp $1, Aug. 29 [Benjamin F. Nicholson to Algot Swanson]..... 10
Campbell-av., 125 s of Rosemont, w f, 25x124, rev stamp $1, Aug. 29 [Benjamin F. Nicholson to Ernest W. Herringbone]..... 10
Christensen-av., 150 w of Nordica-av., s e f, 40x287, rev stamp $1, Sept. 1 [Ira J. Turnbull to John W. Cronk]..... 1
Drake-av., 180 s of Sunnyside, e f, 33 1-6x126, rev stamp $1.50, Aug. 28 [Frederick M. Walter to Hermann Stolm]..... 10
Imlay-st., 99 w of Normandy-av., s f, 80x124, rev stamp 50c, July 28 [Thomas J. Murphy to Walther Krakowski]..... 40
Luella-av., 166 n of 76th-st., e f, 25x125, Aug. 31 [Lillie R. Stevenson to Alma H. Gungroll]..... 10
Muskegon-av., 49 n of 80th-st., w f, 50x125, rev stamp $2.50, Aug. 14 [S. Majorozyk to Frank Nowicki]..... 2,450

BREMEN.

Luchtenmeyer's sub. lot 67, sub pt lot 9, etc., rev stamp 50c, Sept. 1 [Ingwer H. Meinke to Thomas Hoveland]..... 100

EMPIRE THEATER SITE FIGURES IN WEEK'S DEALS

Sale to Milwaukee Man of Interest of Other Owner Chief Outlying Transaction.

Probably the most interesting of the transactions in outside business property covered the Empire theater property in West Madison street, east of Halsted street. The deal is understood to have been the acquirement by Herman Fehr of Milwaukee of the interests of the other owners of the property. The lot fronts 96 feet with a depth of 189 feet and is improved with a six story building, with stores and a theater on the ground floor and offices on the upper floors.

The transfers cover the fee as well as leasehold interest and the building, and for the fee Mr. Fehr is thought to have paid about $150,000, according to the transfers filed for record. For the west 70 feet of the lot Mr. Fehr, according to the deeds, paid $109,377, securing from Mary J. Barber, the estate of George A. Mix, and the Empire Amusement company an undivided one-third interest, respectively, for an expressed consideration of $36,459, or $109,377 in all.

Acquires Adjoining Site.

He also acquired from C. A. Cook et al., trustee, the 26 feet to the east, for an expressed consideration of $40,625, subject to a lease. He also acquired from the Empire Amusement company the leasehold interest in the 96 feet and the improvements, a nominal consideration being given.

The 70 feet was originally leased by James H. Wright et al. to H. H. Evans for ninety-seven years from Oct. 1, 1891, at an annual rental of $5,000, while the 26 feet was leased from George B. Cook of Woonsocket, R. I., for ninety-nine years from March 1, 1890, at an annual rental of $1,380.

The property at the southeast corner of Belmont, Clybourn, and Western avenues, opposite Riverview park, was sold by H. H. Joseph to W. H. Barry for a reported consideration of $50,000, subject to an incumbrance of $37,500.

The lot is 171x150 feet and is improved with a building containing ten stores, two apartments, and five offices. It was erected by Lafayette McWilliams about three years ago. Giles P. Corey & Co. represented Mr. Barry and Ben L. Greenebaum represented Mr. Joseph.

The leasehold interest in the 160x100 feet of ground at the southwest corner of Thirty-ninth street and Indiana avenue and the three story brick building thereon has been conveyed by Fred Becklenberg to Milton G. Roe of Princeton, Ill., for a reported consideration of $50,000, subject to an incumbrance of $10,000.

The building contains twelve stores on the ground floor and eleven apartments and two offices on the upper floors. Mr. Becklenberg took in exchange a farm of 419 acres in Jasper county, Indiana, clear. Giles P. Corey & Co. represented both parties.

Pays $300,000 for Corner.

Record was made of the sale by Julius Kramer president of the Pullman Couch company, to Richard P. Lambert of the business property at the northwest corner of West Sixty-third street and Archer avenue, for an expressed consideration of $30,000. The property is improved with a two story building occupied as a hotel and a one story building containing two stores.

The property at the northwest corner of Trumbull avenue and Fifteenth street, lot 36x125 feet, with store and apartment improvements, has been sold by Harris Wolf to Becky Laserwits for an indicated consideration of approximately $29,000, subject to an incumbrance of $22,925.

Hermine Marquardt sold to Samuel C. Cohen the property at the southeast corner of Western avenue boulevard and Thirty-fifth street, for an indicated consideration of $19,200, subject to an incumbrance of $9,200. The lot fronts 23½ feet, with a depth of 150 feet, and is improved with a new three story brick store, office, and flat building. Ernis E. Feensy represented the purchaser and J. McDonnell & Co. the seller.

REALTY BOARD WILL HOLD OUTING AT FLOSSMOOR CLUB

The annual outing of the Chicago real estate board will be held at the Flossmoor Country club next Thursday, Sept. 7, and according to the elaborate plans being made by President Paul Steinbrecher and the outing committee, of which Albert H. Wetten is chairman, it promises to set a new standard for these functions.

A special train will leave the Randolph street station of the Illinois Central at 10:15, Forty-third street at 10:20, Fifty-third street at 10:25, and Sixty-third street at 10:30, arriving at Flossmoor at about 11:05. A light luncheon will be served at 11:45 so as to get an early start on the program of games and sports, for which an unusual number of handsome prizes have been provided.

Dinner will be served in the evening, when the prizes will be awarded the victors in the various athletic events of the day. Golf will of course be one of the main events, with tennis, and in addition there will be the regular baseball game, with all sorts of races, etc. Return trains will leave at 5:35, 6:40, 7:58, and 8:30.

NEW CATHOLIC PARISH ON SOUTHWEST SIDE PLANNED.

The establishment of a new big Catholic parish in the southwest part of the city is involved in the purchase by the Catholic bishop from Catherine Walsh and others of the property on the north side of Seventy-first street, from Wood to Honoré, 265x125 feet, and 175x125 feet on Honoré, north of Seventy-first street; also 175x125 on Wood street, north of Seventy-first street, giving him a total of 265 feet on Seventy-first street and 300 feet on both Honoré and Wood streets. The consideration is said to have been about $10,500. It is the purpose to improve this with a church, school, and rectory for the new parish of St. Justin Martyr, of which the Rev. J. K. Fielding is pastor. McMahon & Hoban were the brokers.

Leases and Loans.

There was little doing of an important character in either leases or loans last week.

Paul G. Loeber & Co. have leased for Carrie C. Carey and William J. Hayward to Jacob Sandovitz the three and four story buildings at 1530-36 South Halsted street for a term rental of $30,000. The tenants will take possession at once and will occupy for smelting and refining business.

William H. Suchier & Co. have leased for the Hanchett Paper company to the Chicago Tanners' Egg Yolk company the one story building with track and dock facilities at 1002-20 Branch street, Goose Island, for a term rent of $24,000.

The same brokers also leased for Gulbransen-Dickinson company to the Art Metal Craft company the three story and basement building at 1217-19 West Monroe street for a term rental of $12,000. Hart and Whetston were associated in the deal.

Paul Wahl has leased to the United States government for postoffice purposes the 69½x111 feet ground floor and 69½x20 feet of the basement of building at 1221-23 North Paulina street, between Milwaukee avenue and Division street, for ten years at annual rent of $6,300.

There was filed for record the assignment by Victor Bardonski to the Chopin Theater company of the leasehold interest and building at 1541-43 West Division street, lot 50x125 feet, north front, being 72 feet west of Milwaukee avenue, for an expressed consideration of $28,775.

Among other leases reported closed by the Central Realty and Investment company were: For La Verne W. Noyes to Tom Koronis the store at 121 North Dearborn street, for a term rent of $20,000, to be used for lunchroom purposes. To the Pathescope company space on the second floor of Shops building at term rent of $12,000. To the Globe Trunk company for H. O. Stobe, store at 341 South Wabash avenue, for five years at an annual rent of $4,000. Also three leases in Shop building at term rents of $7,000, $7,000, and $5,000.

Record was made of a loan by the Fort Dearborn Trust and Savings bank, trustee, to Peter A. Nickas of $100,000, eight years, at 6 per cent, secured by the property at the northeast corner of Cicero, formerly Forty-eighth, avenue, and West End avenue, 150x100 feet, improved with a one and three story building erected about three years ago and containing nine stores on the ground floor and thirty-one apartments of four to seven rooms on the upper floors.

Wendell S. Merick has given a trust deed to Augustus S. Peabody to secure a loan of $50,000, six years at 5½ per cent, secured by the property in Lake Park avenue, 150 feet north of Hyde Park boulevard, west front, 100 feet to the Illinois Central right of way.

J. C. Hansen is trustee in a loan of $50,000, five years at 5 per cent, to the Catholic bishop of Chicago, secured by the property at the northeast corner of Chicago avenue and Carpenter street, 175x100 feet.

Subdivision Notes

William E. Harmon & Co. are making an elaborate system of improvements in connection with their new Englefield subdivision, which is about to be placed on the market. It comprises seventy-five acres, extending from Seventy-fifth street on the north to Seventy-eighth street on the south, and from Ashland avenue to Robey street. E. H. Bennett of the Chicago city plan commission has designed the gateway of the entrance at Seventy-seventh street and Ashland avenue, and has laid out a parking system for Seventy-seventh street, across Robey, which is similar to that introduced at Chatham Fields. It is stated a prize of $500 will be offered for the best designed small houses.

William H. Britigan & Co. announce the opening to the public of their new subdivision, "Woodmere," on West Belmont avenue, just west of Fortieth avenue. This property was formerly owned by Adam Schaff, who disposed of it two years ago to a syndicate headed by E. G. Pauling for a reported consideration of about $90,000. It is now held in trust by the Chicago Title and Trust company and William H. Britigan & Co. are the sales managers of the property.

BUILDING PERMITS.

Kilpatrick-av. 2240: 2 story brick flats; Tobias Zaycel, 2222 Knox-av.; T. J. Reynertson, arch.; John Zierman, mason; owner is carp.
S. Wood-st., 5048: 1 story frame residence; W. F. Campbell, 6149 Hermitage-av.; Brauscher, arch.; Fred Rozema, mason; not given.
S. Lincoln-st., 2623: 2 story brick residence; G. C. Rosen, 5311 S. Halsted-st.; S. Linderoth, arch.; Olson & Kristiansen, mason; not given.
S. Kilpatrick-av., 6342: 1 story frame residence; C. E. Andersen, 7424 S. Halsted-st.; D. S. Pentecost, arch.; J. DeVries, mason; owner is carp.
W. 47th-st. 2651: 1 story frame cottage; M. Breziseki, 3653 W. 47th-st.; E. Brauchar, arch.; not given; J. Kwiatkowski, carp.
N. Kildare-av., 916; 2 story brick store and flats; Ignatz Jakimisky, 916 N. Kildare-av.; Joseph Molitor, arch.; F. J. Nejdl, mason; owner is carp.
W. Jackson-blvd.; 8 story brick factory; Pearson Manufacturing Co. 2016 W. Jackson-blvd.; F. A. Chase, arch.; C. F. Holman, mason and carp.
Patterson-av., 4518; 2 story brick flats; Carl Ludwig, 4711 Knox-av.; E. Brauchar, arch.; A. Johnson, mason; owner is carp.
Lawler-av. 4121: 1 story stucco residence; W. J. Stange, 4017 Milwaukee-av.; F. Fischer, arch., mason, and carp.
Farragut-av., 2254; 2 story brick flats; F. E. Johnson, 3046 Foster-av.; E. Benson, arch.; C. O. Edison, mason; owner is carp.
N. Oakley-av., 6134; 2 story brick flat; A. J. Bauch, 850 Reed-st.; Pat Pelaski, arch.; J. Rubin, mason; owner is carp.
W. 52d-pl., 2117-25-27-33-39; 5 two story frame flats; Rudolph Vacek, 1751 W. 47th-st.; C. Grotz, arch.; Frank Mictrics, mason; owner is carp.
W. 52d-pl. 2114-20-30-34; 4 two frame flats; Rudolph Vacek, 1751 W. 47th-st.; C. Grotz, arch.; F. Mictrics, mason; owner is carp.
S. Talman-av., 6420; 1¼ story frame residence; E. J. Dolezal, 7327 S. Maynard.; owner is arch. and carp.; mason not given.
S. California-av., 6721; 1 story brick residence; C. E. Anderson, 7424 S. Halsted-st.; D. S. Pentecost, arch.; J. De Vries, mason; owner is carp.
S. California-av., 6719; 1 story brick residence; C. E. Anderson, 7424 S. Halsted-st.; D. S. Pentecost, arch.; J. De Vries, mason; owner is carp.
Mango-av. 1640-52; 6 1¼ story tile residences; R. G. Hancock & Co., 85 N. Dearborn-st.; D. S. Pentecost, arch.; Lorenz Bros., mason; owner is carp.
Mango-av., 1943-53; 4 1¼ story tile residences; R. G. Hancock & Co., 85 N. Dearborn-st.; D. S. Pentecost, arch.; Lorenz Bros., mason; owner is carp.
Mango-av. 1694-54; 3 one story tile residences; R. G. Hancock & Co., 85 N. Dearborn-st.; F. M. Fray, arch.; Lorenz Bros., mason; owner is carp.
W. Lake-st., 3072-24; 2 story brick storage; John Wolff, no address; Mr. Brydges, arch.; Chicago Building Construction Co., mason; S. Johnson, carp.
Jansen-pl., 3003-09; 5 two story brick flats; S. L. Humphrey and William Fabry, 4153 Nelson-st.; J. E. Hancox, arch.; owner is mason; D. Kramp, carp.
Cornelia-av. 3823; 1 story brick residence; Will Fabry, Elon City, Ill.; J. Hancox, arch.; L. L. Humphrey, mason; P. Kramp, carp.

UNIVERSITY ZONE HOMES IN DEALS

Two Costly Residence Sales Lead Market; Low Priced Flats Active.

Two noteworthy sales of high class residence property in the University of Chicago district by J. Grafton Parker & Co. were the most interesting feature of the market for residence and flat property last week.

One sale covered the property at 5628 University avenue, which was sold by Charles P. Miller of the Mississippi Lumber company to Elias Mayer of the firm of Stein, Mayer & Stein, lawyers, for a reported consideration of $88,000. The lot fronts fifty feet on the east side of the street, with a depth of 180 feet, and is improved with a new twelve room brick colonial residence. It is one of the most complete dwellings in this exclusive residence district.

The other was the sale by James H. and Alice Maud McNamara to Dr. Albert Wesolf of the board of directors of the Physicians' Radium association of Chicago, of the property at 5527 University avenue, for a reported consideration of $26,500. The house is a modern eleven room brick structure on a lot 50x164 feet, and is one of the most attractive homes on University avenue.

Low Priced Flats Sold.

It was a run of commonplaces in connection with the market for apartment house properties. There was a fair run of cheap to medium priced stuff, but nothing in the way of large, high grade properties.

Record was made of the sale by C. T. Green et al. to Arthur B. Benning of the apartment house property at the southeast corner of Rosemont and Greenview avenues, with 56x136.4 feet of ground, for an indicated consideration of $52,500, subject to an incumbrance of $31,500.

The apartment house property in Oakwood boulevard, 279 feet east of Vincennes avenue, with 36x150 feet of ground, south front, has been conveyed by C. T. G

PART 3 SPORTS

The Chicago Sunday Tribune.

THE WORLD'S GREATEST NEWSPAPER

CIRCULATION OVER 600,000 SUNDAY OVER 350,000 DAILY

SEPTEMBER 3, 1916. A *

WHITE PLANS TO WEAR DOWN WELSH IN TITLE BATTLE

HOPES TO LAND "KAYO" WHEN RIVAL WEARIES

Friends Expect Charley to End Bout Soon After Tenth Round.

NO ALIBI IF BEATEN.

BY RAY C. PEARSON.

Colorado Springs, Colo., Sept. 2.—[Special.]—If Charley White, Chicago's greatest hope for the world's lightweight championship, does not tear away the crown that has rested so securely for two years on the curly head of Freddie Welsh of England when they meet in battle Monday afternoon in the arena of the Hundred Million Dollar club, there will be another answer.

White will be forced to admit that Welsh is his master in all that applies to the game of pugilism. It will be his fourth chance and his best one, due to the fact that they must go twenty rounds to the decision of Referee Billy Roche. The other engagements all were of ten rounds duration to no decision. The champion in shorter tilts demonstrated he had nothing to fear from White in ten rounds.

Charley Plans Waiting Game.

How White intends to fight the battle is pretty well known to those who are close to him. In the first place, it is not a fight that is likely to end before the expiration of ten rounds, for the simple reason that White intends to bide his time for the first half of the bout. That does not mean he will not make it interesting for the champion in the early rounds, but Charley has learned by experience that he is unable to knock out Freddie in ten rounds, and he must use strategy not for ten, but for twenty rounds this time.

Welsh undoubtedly will make aggressive warfare to pile up points right from the first gong, but while he is doing this he will find White coming right back at him with all the rough stuff that he knows. By roughing it, White thinks he can wear down his less sturdy but faster opponent and bring him down to his own speed. Then when Welsh has slowed up, White plans to take the aggressive with all the speed he can summon and land his famous left hook on the champion's jaw for a knockout.

Must Slow Up Champion.

Those in the White camp are a unit in the belief that almost any time after the tenth round will see the finish of the contest. It is figured that it is only a matter of slowing up the champion to leave Freddie in shape for the knockout.

Should the champion resort to covering up his right jaw with his right club when he begins to tire, it is believed Charley can quickly bring that defensive right down from the jaw by shooting hard left hooks to the body. Then up with the left and bang for the K. O. stuff, is the dope of White's entourage.

White Anxious for Battle.

So fit is White for the fray and so anxious is he to hear the opening clang of the gong that he would be better satisfied to go into action right now than to wait until Monday afternoon. As he finished his work this afternoon in the Temple gymnasium before a crowd of 300 admirers, his eyes glistened and he thoroughly looked the part of an athlete trained to the minute.

So, if perfect condition makes for victory, then the returns are already in, with the Chicago boy the new champion. With White in such shape it is therefore only natural that should Welsh, less sturdy of frame but husky of fighting brain, be returned winner there will be no question as to supremacy.

White has been doing a lot of thinking for himself. He never has had any reason to doubt his ability to reach the point called condition. So with that off his mind, he has plenty of time to plan the strategic moves which he believes will make him lightweight champion of the world.

Trains by Own System.

Out here in Colorado Springs Charley has found friends who have cheered him in his workouts. Some of these are wise heads in the game pugilistic, but while he has listened politely to their advice on how to defeat Welsh, Charley has not accepted their suggestions. His own dope he expects will enable him to win, and right down in his heart he believes when Monday's sun drops behind Pike's peak a new champion, name Charley White, will have been created.

White's confidence has not made him boastful, except in a quiet way, but talking with him this afternoon, just after he had finished his training, left no doubt as to what he thinks is going to happen.

"I don't see how I can lose," said Charley. "I have figured the thing from every angle, and the only answer I get is victory."

Ban on Open Betting.

Somewhat of a stir was created today when the district attorney, M. W. Purcell, put a stop to all open betting on the bout. The game of wagering was running wide open, with Welsh favorite at odds of 10 to 8, and although there had been little betting either on the result of the contest or on a knockout, enough publicity was given to attract the attention of the district attorney. He immediately closed the one big wa-

(Continued on page 3, column 2.)

THE DAYS OF REAL SPORT

MURRAY UPSETS FAVORITE CHURCH IN NET TOURNEY

Forest Hills, N. Y., Sept. 2.—R. Lindley Murray, a graduate of Stanford university and now a resident of New York, furnished the first form upset of the thirty-sixth annual national singles tennis tournament today by defeating George M. Church of Tenafly, N. J., in one of the best court battles seen in the greatest of all American tennis tournaments. Church had been the ruling favorite to win the title. Murray won in two hours of the fastest kind of play, 3—6, 4—6, 6—2, 6—4, 6—4.

The match came as a climax to an otherwise comparatively dull round. Previous to this feature contest Clarence J. Griffin of San Francisco disposed of Wallace F. Johnson of Philadelphia, 6—4, 6—2, 6—2. William M. Johnston of San Francisco eliminated Watson M. Washburn of New York, 6—2, 6—2, 7—5. The one eastern representative to win his way into the semi-finals was R. Norris Williams II. of Philadelphia. He beat Douglas S. Watters of New Orleans, southern champion, 3—6, 6—1, 6—1, 6—2.

Church Starts as Favorite.

In the first two sets Church with his great stride rushed to the net at every chance and from there conducted a volleying campaign, which Murray could not equal. Murray's best asset was his terrific high bounding service, and although Church's was almost as good it did not appear to bother the Californian so much. Even in these sets Murray forced Church along at a terrible pace.

The men sprinted about the court like greyhounds, making impossible looking gets and placements. Church, however, had a slight advantage because of his superior passing ability and the speed with which he got to the net.

With the third set Murray appeared to draw upon a reserve store of energy and skill. His service and stroking in rallies grew in force and certainty and as Church also lifted his game to meet the new requirements, sensational volleys followed every service until it seemed that the men had reached the limit of speed and skill.

Church Makes Great Bid.

With the match two sets all and the score four games to love against him, Church made a great bid for the match. With a wonderful flash of playing and court covering, he drew up to almost even terms with Murray, who once was within a point of the match. Murray continued his brilliant play and ran through the final three frames at a great pace.

Griffin's play was only slightly less spectacular than that of Murray. His scientific placement shots threw Johnston, the Philadelphian, completely out of the running. Griffin and Johnston are partners in the national doubles championship team.

Champion Johnston, who has bowed twice to Washburn in recent meetings, started to work quickly, and Washburn was overwhelmed by the mixture of play fired at him by the champion.

Play Semi-Finals Monday.

Murray's great display of prowess should afford plenty of thought for Champion Johnston, who is scheduled to meet the former in the semi-final round on Monday. Williams will tackle Griffin. The Philadelphian was handicapped to some extent by the injured ankle, which interfered with his game all summer, particularly after showers interrupted his match with Walters.

As Murray, although he now makes his home in New York, is still ranked as a member of the California tennis contingent, the result of today's play leaves three Pacific stars to fight it out against Williams, the lone easterner.

In addition to the men's singles championship, progress was made today in the national junior and national boys' championships. In the junior singles H. A. Throckmorton, middle states champion, moved into the final round by defeating Arthur Favreau, New England champion, 6—2, 9—7, 6—1. Benjamin Letson, middle states boy champion, defeated D. W. Johnson, tri-state title holder, for the national boys' championship in straight sets, 6—0, 6—0, 6—1.

NATIONAL SINGLES.

Fifth round—R. Lindley Murray, New York, defeated George M. Church, Tenafly, N. J., 3—6, 4—6, 6—2, 6—4, 6—4.

William M. Johnston, San Francisco, defeated Watson M. Washburn, New York, 6—2, 6—2, 7—5.

R. Norris Williams II., Philadelphia, defeated Douglas S. Watters, New Orleans, 3—6, 6—1, 6—1, 6—2.

Clarence J. Griffin, San Francisco, defeated Wallace F. Johnson, Philadelphia, 6—4, 6—2, 6—2.

NATIONAL JUNIOR.

Second round—Harold A. Throckmorton, middle states, defeated Arthur Favreau, New England, 6—2, 9—7, 6—1.

NATIONAL BOYS'.

Final round—B. Letson, middle states, defeated D. W. John[illegible]

In the Wake of the News

By RING W. LARDNER

THE DIARY OF A SIREN.

AUGUST 28.

RETURNED yesterday from my vacation at Macatawa and went back to work this morning. I had not been in the office ten minutes when the phone rung. It was Lennie.

"Well, girlie," he said, "did you have a good time?"

"Yes," I replied.

"Are you going to be busy this evening?" he said.

"I am never too busy to see you," I replied.

"All right," he said, "I will be out to see you around 8 o'clock."

So I worked hard till 10 o'clock and then the phone rung and it was Mr. Sargent, the man I met up to Macatawa.

"You see, I remembered the number," he said.

"Yes, Mr. Sargent," I replied.

"Well," he said, "you told me I could call up but I could not see you."

"Yes," I said, "I am sorry, but I think it will be best for both of us to forget our meeting."

"Well," he said, "what am I going to do with the two tickets I have for the show at the Grand tonight?"

"You better turn them in at the box office," I said, "and get your money back."

"They won't take the tickets back," he replied. "It looks like you would have to go with me."

Well, diary, I felt so sorry for him on account of him buying the tickets and throwing his money away that I said I would go with him, and when I said it I forgot all about Lennie having called up and me haveing an engagement with him, and he the man who I am engaged to be married. But after I had accepted Mr. Sargent's invitation it was too late to get out of it, because in the first place he did not leave his phone number and in the second place he had boughten these tickets thinking I would go with him and it would not be fair not to go. So I reached Lennie at the ball park.

"Lennie," I said, "I told you that you might call on me tonight, but I wish you could postpone it till tomorrow night."

"Why?" he asked me.

"I have a desperate headache," I replied, which was the truth, "and I think it would be best for me if I went to bed early tonight."

"All right," he replied, "I will see you tomorrow night and I hope by that time your head feels better."

So I hung up and all the rest of the day my conscience troubled me on account of me telling Lennie I could not see him and accepting the invitation from Mr. Sargent. But my head did ache terrible and when Mr. Sargent called for me out to the house about half past seven o'clock I felt so bad that I would not of gone with him only for he haveing boughten the tickets.

We seen the show together and I would of enjoyed the evening very much only for how sorry I felt for him because of the looks he give me. "Poor Mr. Sargent," I said to myself. "I wish we could be just good friends and I wish I was at liberty to tell you we can never be anything more."

After the show he insisted on me going to supper with him and when he brought me home he took my hand to shake hands and before I knew it he kissed me. I felt terribly sorry for him.

"Can I take you to another show tomorrow night?" he asked me.

"I am afraid not," I said. "I must stay home once in awhile."

"But I already got the tickets," he replied. And I forgot entirely about my engagement with Lennie for tomorrow night on account of me feeling so sorry for Mr. Sargent. So I will have to call Lennie up and tell him I am still troubled with headache which is the truth and I think it is neuralgia which I got from catching cold up to Macatawa. But tomorrow night I will tell Mr.

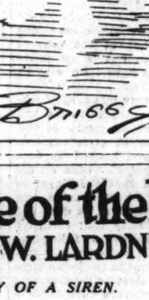

Sargent that it will be impossible for me to see him again and I only wish I had never met him because I feel so bad about hurting his feelings when there is no hope for him.

Many girls are always wishing they were more attractive, but they would never make such a wish if they knew how many problems one has to face and how it hurts your conscience to have to be cold and distant toward a man that would give his soul to call you his and you already spoken for.

CAMPFIRE WINS FUTURITY AND HONORS OF 1916

New York, Sept. 2.—By winning the rich Futurity stakes at six furlongs over the Belmont Park racetrack today, Richard L. Wilson's chestnut colt, Campfire, by Olambala—Nightfall, cinched his right to the 2 year old crown, as he cleverly demonstrated that he is the champion youngster of the year.

Carrying the top weight of 125 pounds, with Johnny McTaggart riding, Campfire won by half a length from H. P. Whitney's Rickety, with H. H. Hewitt's Skeptic third, two lengths away. The winner's time was 1:13 4-5 and the value of the stakes was $22,950, of which the winner's share, $17,340, went to Owner Wilson. Second money amounted to $2,366, and $1,133 went to the third horse.

Ten Face Barrier.

There were ten starters, three of them—Rickety, Tumbler, and Vivid—being the Whitney entry, while a pair of fillies, Madeira and Burlesque, represented the stable of Gifford A. Cochrane. Campfire was a pronounced public choice, the Whitney trio being next in favor, with Skeptic strongly supported as the next best in a lively market.

After a delay of four minutes at the post they were sent off to a good start. Campfire breaking from the outside position was taken to the middle of the track by McTaggart, when he took the lead and held it to the end. Just once, in the final furlong, Campfire's jockey flashed his whip and the colt responded gamely, winning going away.

Madeira Drops Back.

Madeira kept pace with the leader half a mile, but fell back at that stage, and Rickety, never far from the pace, challenged the leader in the last furlong, but could not get up. Skeptic broke strongly, but gradually gained a contending position and made a determined rush in the final sixteenth.

Vivid, well up throughout, finished a close fourth, Tumbler fifth, Deer Trap sixth, Pleasant Dreams seventh, Madeira and Burlesque next in order, with Star Finch last.

$250,000 BID CAN'T BUY NOTED RACER POMMERN.

LONDON, Sept. 2.—Solly Joel has refused $250,000, which has been offered for his famous racehorse, Pommern, by a prominent foreign buyer. This is an advance of $50,000 over the present record price ever paid for a stallion—$200,000 having bought Prince Palatine.

Pommern, which earned great fame last year when he carried all before him, joining the select list of those racers which have the triple crown of English racing by winning the 2,000 guineas, the Derby, and St. Leger.

His owner, Solly Joel, will shortly sail for South Africa to take an active part in the next flat racing season.

ANGIER OF I. A. C. TAKES CENTRAL JAVELIN THROW.

R. Angier of the Illinois A. C. yesterday at Grant park won the javelin throw, the uncompleted event of the Central A. A. U. championships held a week previous. The Tricolor club athlete threw the stick 160 feet 5 inches. R. Rinna of the Sleipner A. C. was second with a heave of 150 feet 10 inches. R. Thompson of the I. A. C. took third place with a mark of 136 feet 2 inches. T. H. Miller of the C. A. A. scored the other point with a heave of 125 feet 9 inches. The result of this event does not affect the team standing.

CY'S HOMERS GIVE CUBS EVEN BREAK; PINCH HITTER BEATS SOX IN TENTH, 2-1

Heilman of Tigers Breaks Up Hurling Duel and Trims Russell.

ERROR BY NESS FATAL.

Detroit, Mich., Sept. 2.—[Special.]—Before departing for the land of Fielder Jones the White Sox dropped a thriller to the Tigers here today. It required ten innings of hair raising ball to decide the combat, the Jungaleers finally putting over the blow that hurt on a pinch wallop by Harry Heilman. The final score was 2 to 1.

Pep Young paved the way for the finale by a double over Jackson's dome. Tub Spencer laid down a bunt for a sacrifice. Jennings had one of his lucky hunches and sent up Heilman for Coveleskie. Fans in the stands were heard panning the Tiger leader for his indiscretion, but their voices were drowned in the hurrahs that followed Heilman's line safety to left, which scored Young with the winning run.

Error by Ness Beats Sox.

The loss of the game must be laid at the door of Jack Ness, who committed his first costly error of the year. It was a grounder which sifted through his fingers that let in the first Tiger run.

Oscar Vitt paved the way for the first Tiger run when he rapped a triple to deep right in the opening round. Bush drove the ball toward Ness, who let it sift through for an error, Vitt scoring.

Coveleskie and Russell then engaged in a duel, retiring the sides without a score up to the seventh inning. In that frame Ray Schalk, who is the most troublesome batter for Tiger pitchers on Navin field, came through with a duplicate of Vitt's triple to deep right. With one gone the order for the squeeze play was flashed along the line. J. Collins bunted perfectly and was thrown out, Schalk scoring the tying run.

Fans Cheer Rowlands.

Both Coveleskie and Russell were in rare form and their work was applauded frequently. The Detroit fans laid aside prejudice to clap their hands for some brilliant play by the visiting players. Von Kolnits and Weaver figured in some hair raising catches.

This was the final contest of the year between the Sox and Tigers. The series for the season stands: Sox, 13; Detroit, 9.

Manager Rowland was chased from the game in the tenth by Umpire Hildebrand. Rowland says Young hasn't touched first base yet, and it was Young's double that started the tenth frame for Detroit and broke up the game. Score:

CHICAGO.

	AB	R	BH	TB	BB	SH	SB	PO	A	E
J. Collins, rf	4	0	0	0	0	0	0	1	0	0
Weaver, ss	5	0	2	2	0	0	0	2	3	0
E. Collins, 2b	4	0	0	0	0	0	0	1	1	0
Jackson, lf	4	0	2	2	0	0	1	3	0	0
Ness, 1b	3	0	0	0	0	0	0	12	0	1
Felsch, cf	4	0	0	0	0	0	0	2	0	0
V. Kolnits, 3b	4	0	0	0	0	0	0	1	2	0
Schalk, c	4	1	2	5	0	0	0	5	3	0
Russell, p	4	0	0	0	0	0	0	0	3	0
Totals	36	1	6	9	0	1	1	*27	12	1

*Cobb out in ninth, hit by batted ball. One out when winning run was scored.

DETROIT.

	AB	R	BH	TB	BB	SH	SB	PO	A	E
Vitt, 3b	4	1	1	3	0	0	1	1	5	0
Bush, ss	4	0	0	0	0	0	0	1	4	2
Cobb, cf	4	0	1	1	0	0	0	3	0	0
Veach, lf	3	0	0	0	1	0	1	2	1	0
Crawford, rf	4	0	1	1	0	0	0	3	0	0
Burns, 1b	4	0	1	1	0	0	0	15	0	0
Young, 2b	4	1	1	2	0	0	0	4	5	0
Spencer, c	3	0	0	0	0	0	1	8	1	0
Coveleskie, p	3	0	0	0	0	0	0	0	3	0
*Heilman	1	0	1	1	0	0	0	0	0	0
Totals	33	2	5	8	1	0	2	30	14	2

*Batted for Coveleskie in tenth.

Chicago	0	0	0	0	0	0	0	0	1	0—1
Detroit	0	0	0	0	0	0	0	0	0	1—2

Two base hits—Schalk, Young. Three base hits—Vitt, Schalk. Struck out—Russell, 6; Coveleskie, 3. Double play—Weaver-Ness. Hit by pitcher—By Coveleskie, Ness. Wild pitch—Russell. Time—1:45. Umpires—Connolly and Hildebrand.

CHICAGO FIREMEN'S NINE BEATS MILWAUKEE SQUAD.

Milwaukee, Wis., Sept. 2.—[Special.]—Chicago firemen proved too much for Milwaukee in the annual baseball game today, the Windy City team winning, 17 to 6. About $5,000 was realized and will go into the Milwaukee department's pension fund. The following fire fighters made up the Chicago team:

Wright, 2b, hook and ladder No. 12; Lehman, lf, engine company 90; Moynihan, 1b, captain engine company 7; Kirbirg, ss, hook and ladder 13; Phister, cf, engine company 6; Ryan, 2b, hook and ladder 6; Holstrum, rf, engine company 55; McMahon, c, engine company 16; Boyle, p., hook and ladder 15.

Moynihan captained the team and Capt. T. Maher of headquarters was manager.

BREWER HURLER TO GIANTS.

Milwaukee, Wis., Sept. 2.—Pitcher Ralph Comstock of the Milwaukee team will be sent to the New York Nationals in a few days, according to President Timme of the local club. In return Timme expects to get a catcher. Comstock has been the only winning pitcher on the Milwaukee staff this season.

SOX TO GET TWO PLAYERS.

Hannibal, Mo., Sept. 2.—"Turkey" Thomas is reported to have been sold to the Chicago White Sox under an arrangement by which Hannibal gets $1,000 and the pick of the recruits Comiskey will turn back next spring. Shortstop Krueger of Hannibal also is slated for a trial with Rowland's team.

BASEBALL AVERAGES

Batting averages of American and National league baseball players will be found on page 12 of the Drama section of this paper.

The Standing

AMERICAN LEAGUE.

	W.	L.	Pct.		W.	L.	Pct.
Boston	72	53	.576	Cleveland	68	60	.531
Detroit	71	57	.555	New York	67	60	.528
CHICAGO	69	58	.543	Wash'gton	62	63	.496
St. Louis	69	59	.539	Ph'delphia	58	66	.326

Yesterday's Results.

Detroit	2	Chicago	1
Cleveland	5	St. Louis	4
Boston	5	New York	3
Washington	7	Philadelphia	6

Games Today.

Chicago at St. Louis. Cleveland at Detroit.

NATIONAL LEAGUE

	W.	L.	Pct.		W.	L.	Pct.
Brooklyn	72	47	.605	Pittsburgh	64	66	.492
Boston	70	47	.598	CHICAGO	56	69	.448
Ph'delphia	70	49	.588	St. Louis	56	69	.448
New York	67	52	.491	Cincinnati	48	79	.378

Yesterday's Results.

St. Louis	7	Chicago	3
St. Louis	7	Chicago	3
Chicago	5	St. Louis	4
New York	4	Boston	1
New York	5	Boston	5
Pittsburgh	4	Cincinnati	3
Cincinnati	7	Pittsburgh	2
Philadelphia	4	Brooklyn	1

Games Today.

St. Louis at Chgo. (2). Pittsb'h at Cincinnati.

CUBS-CARDS SCORE

CHICAGO—FIRST GAME.

	AB	R	BH	TB	BB	SH	SB	PO	A	E
Flack, rf	5	0	1	1	0	0	1	1	0	0
Doyle, 2b	4	0	1	1	0	0	0	2	2	1
Mann, lf	4	1	1	1	0	0	0	1	0	0
Saier, 1b	4	0	2	2	0	0	0	10	1	0
Williams, cf	3	1	1	1	0	0	0	2	0	0
Archer, c	4	0	0	0	0	0	0	2	3	0
Zeider, 3b	3	0	0	0	0	0	0	1	2	0
Pechous, 3b	3	0	0	0	0	0	0	1	2	0
Wilson, c	0	0	0	0	0	0	0	0	0	0
Wortman, rf	4	1	1	1	0	0	0	2	0	0
Carter, p	2	0	0	0	0	0	0	0	2	0
Vaughn, p	1	0	1	1	0	0	0	0	1	0
†Kelly	0	0	0	0	0	0	0	0	0	0
‡Hunter	1	0	0	0	0	0	0	0	0	0
Totals	37	3	8	8	0	1	0	24	13	1

ST. LOUIS.

	AB	R	BH	TB	BB	SH	SB	PO	A	E
Long, rf	5	1	1	1	1	0	0	7	0	0
Corhan, ss	2	1	0	0	2	1	0	1	0	2
Bescher, lf	2	1	1	2	1	0	0	3	0	0
Snyder, 1b	4	0	1	1	0	0	0	14	1	0
J. Wilson, cf	3	1	1	1	0	0	0	1	0	0
Smith, cf	0	0	0	0	0	0	0	0	0	0
Miller, 2b	3	1	1	1	1	0	0	1	4	0
Gonzales, c	3	1	1	1	0	0	0	7	1	0
Betzel, 3b	3	1	1	3	1	0	0	0	0	1
Watson, p	2	0	1	1	0	0	0	1	4	0
Butler	0	0	0	0	0	0	0	0	1	0
Totals	28	7	8	12	6	1	0	27	12	4

*Batted for Pechous in the eighth. †Batted for Vaughn in the ninth. ‡Batted for J. Wilson in the eighth.

Chicago	0	0	0	0	0	0	0	2	1	0—3
St. Louis	0	0	0	0	5	0	0	2	0	*—7

Two base hit—Bescher. Double plays—Carter-Doyle-Saier; Doyle-Wortman-Saier. Wild pitch—Vaughn. Hit by pitched ball—By Carter, Bescher. Bases on balls—Carter, 2; Vaughn, 4. Struck out—Carter, 1; Watson, 1. Hits—Off Carter, 6 in 4 2-3 innings. Time—1:48.

CHICAGO—SECOND GAME.

	AB	R	BH	TB	BB	SH	SB	PO	A	E
Flack, rf	4	2	1	2	0	0	0	1	0	0
Doyle, 2b	4	0	1	1	0	0	0	2	2	1
Mann, lf	4	0	1	1	0	0	0	2	0	0
Saier, 1b	3	1	1	1	1	0	0	11	1	0
F. Williams, cf	3	2	2	3	1	0	0	2	0	0
A. Wilson, c	3	0	0	0	1	0	0	5	1	0
Pechous, 3b	4	0	1	1	0	0	0	1	3	0
Wortman, ss	4	0	1	1	0	0	0	1	4	0
Hendrix, p	1	0	0	0	0	0	0	0	1	0
Prendergast, p	0	0	0	0	0	0	0	0	0	0
Totals	33	5	8	9	4	0	0	27	12	1

ST. LOUIS.

	AB	R	BH	TB	BB	SH	SB	PO	A	E
Long, rf	4	0	0	0	0	0	0	2	0	0
Corhan, ss	2	2	1	1	2	0	2	5	2	0
Bescher, lf	3	0	0	0	1	0	0	0	0	0
Snyder, 1b	4	1	2	2	0	0	0	10	1	0
Smith	0	0	0	0	0	0	0	1	0	0
J. Wilson, cf	3	1	1	1	1	0	0	4	0	0
Miller, 2b	3	0	1	1	0	0	0	3	3	1
Gonzales	3	0	0	0	0	0	0	5	1	0
Betzel, 3b	3	0	1	1	0	0	0	0	3	0
R. Williams, p	3	0	1	1	0	0	0	1	3	0
Totals	28	4	7	7	5	0	3	24	13	1

*Ran for Snyder in eighth.

Chicago	1	0	0	0	0	0	0	1	0	1—5
St. Louis	0	0	0	3	0	0	0	1	0	1—4

Two base hit—Flack. Home runs—F. Williams [2]. Struck out—By Hendrix, 3; by Williams, 1; by Prendergast, 1. Bases on balls—Off Hendrix, 3; off Williams, 3. Double play—Doyle-Saier. Hits—Off Hendrix, 5 in seven and one-third innings. Umpires—Rigler and Eason.

Notes

Detroit, Mich., Sept. 2.—[Special.]—Weaver made a play for the book in the first inning when he ran back and stabbed Cobb's fly. Bush was doubled off first.

Bush had a bad day at short, but his boots didn't figure in the scoring.

The Sox boarded a rattler for St. Louis right after the game for a three game series with the Browns.

Russell fanned three batsmen in succession in the seventh and eighth innings.

It was the first time this season that Connolly and Hildebrand had done team work as arbiters.

Navin field was nearly filled with rooters, but the attendance was given out as 12,945 paid admissions.

They say Sam Crawford is about ready to pass in his checks, but he failed to look that way in the game. He fielded like a youngster.

Cobb was hit on the thigh by a terrific liner from Burns' bat in the ninth inning. Cobb was out, retiring the side, and Burns got a hit.

Two Circuit Smashes by Williams Win Second for Tinx, 5 to 4.

CARDS TAKE FIRST, 7-3

BY SAM WELLER.

St. Louis, Mo., Sept. 2.—[Special.]—Had it not been for Cy Williams the Cubs would have departed for home tonight with a double defeat chalked against them. As a result of the tall center fielder's slugging ability, Tinker took his men back to Chicago with an even split in the double header with the Cardinals. Williams drove out two home runs, making it possible for the Cubs to win the second combat, 5 to 4, in eight innings. They lost the first, 7 to 3.

The Cardinals led, 3 to 1, going into the fifth inning of the second half. They had collected three runs on four hits off Claude Hendrix in the fourth. In the fifth Williams drove out his first homer with two men on and put the Cubs in front. He poled his second four bagger in the eighth, but this time there were no runners on the bags.

Hendrix Fails to Finish.

It was well for the Cubs that Williams made these home runs, for the Cardinals forced Boss Tinker to yank Claude Hendrix in the eighth, when he threatened to lose his advantage by his wildness. He walked two men, then Mike Prendergast finished the game. Opposed to Hendrix was Reese Williams, whose inability to beat Cy Williams at the plate lost him the game.

Nick Carter attempted to conquer the Cardinals in the initial combat, but failed miserably. Huggins' warriors drove him to cover in five innigs, cinching the battle in the fifth on a series of long hits. Jim Vaughn came to Carter's rescue and was pounded almost as heavily. Off the pair the Cardinals amassed a total of eight hits, bunching five in the fifth for five runs and two in the eighth with a pair of passes for two more markers.

Mule Watson Stops Cubs.

Mule Watson, a Cardinal youngster, was on the rubber and the runs gathered for him in the fifth made it easy for him to win. He let up after the sixth and allowed the Cubs to get five hits. No runs should have been manufactured off these swats, but three errors were injected into the contest and helped Tinker's men to their scores.

Four innings of the opener were played before either side scored, then the Cardinals assailed Carter vigorously. Chief Wilson started with a long fly which struck Cy Williams on top of the head and went for three bases. Miller was retired, but Gonzales smashed a single to center, scoring Wilson. Betzel followed with a three bagger to right center, counting Gonzales. Long singled to center, scoring Betzel. Long purloined second while Carter was passing Corhan.

Tinker hauled Carter in and brought Vaughn from the clubhouse. Bescher doubled to left, sending Long and Corhan home. The hammering ceased when Snyder fouled to Archer.

Cards Get Two More.

In the eighth Vaughn passed Bescher, who advanced to third on Hippo's wild heave past Saier. Snyder singled and Bescher reached home. Miller singled and Vaughn later uncorked a wild pitch which let Gonzales score.

The Cubs crowded three hits into the seventh and got two runs. Williams beat out a hit, Wortman and Vaughn singled, and Watson uncorked a wild pitch for the pair of runs. Errors by Betzel and Corhan, with Saier's single, allowed the Cubs to annex one more in the eighth.

Flack Doubles and Scores.

The Cubs scored in the opening frame of the second battle when Flack doubled to left and took third on Doyle's single. Saier singled to right, sending Flack home.

Huggins' men went after Hendrix in the fourth. Corhan singled and stole second after Bescher fouled to Wilson. Snyder singled, scoring Corhan. Chief Wilson pushed a scratch hit to Doyle, who threw the ball over Saier's head, letting Snyder hike to the far corner and Wilson to second. Both runners tallied on Miller's single to left.

Cy's Homer Nets Three.

In the fifth Flack made first on Miller's fumble, remaining on first while Doyle and Mann were retired, and moved to second when Saier drew a pass. Williams put the Cubs back into the fight with a home run drive far into the right field bleachers, scoring Flack and Saier ahead of him.

In the eighth, after Long went out, Hendrix passed Corhan and Bescher. Prendergast came in and let Snyder single, scoring Corhan. Wilson fled to Williams and Miller fanned.

CUB RECRUIT HURLER WINS NO-HIT TILT FOR HOOSIERS.

Indianapolis, Ind., Sept. 2.—Victor Aldridge, who will join the Chicago Cubs at the end of the American association season, pitched a no hit shutout game against Columbus today, and his teammates won by making three runs. Claude Derrick's jumping, one handed catch of Pete Johns' Texas league fly in the ninth inning, and Zwilling's fine drive in the first prevented Columbus from making hits.

LDING GOES ON SPITE REALTY RT DULLNESS

for Extensive Construc- on Involved in Week's Deals in Lands.

te of the general dullness of the tate market there were several nt building projects announced, f them in connection with land es.

g the most important of these e purchase by the West End ment company, owners of the rd theater, from three different a total of 125 feet, south front, feet deep on Madison street, 178 st of Cicero avenue, for a reconsideration of about $28,000. stated that architects are now g on plans for a building two high to cover the lot, which is tain stores, a theater with a seatpacity of 1,600 people, with office on the upper floor. The cost of uilding is estimated at about 0. Kenny Bros. and John T. Mewere the brokers.

Building on West Twelfth.

roposed Twelfth street building over the vacant 50x125 feet at West Twelfth street and will of a high grade four story and ent mercantile building, which et about $75,000. It will be erect- Morris and Sam Katz and Barney be Balaban, who last week purs 125 feet of frontage on the op- side of the street, on which lan the erection of a store, thesand flat building to cost about 00.

purchased the ground which is improved with a mercantile build- om Simon Wecher for a reported eration of $23,000. Seymour was the broker, representing both s to the transaction, and will have e of the building.

$105,000 Flat to Go Up.

hirty apartment building to cost 00 is to be erected at the southe corner of Park and Kilpatrick ave on a lot 103x180 feet, by Samuel L r, who purchased the land from hicago Title and Trust company reported $15,000. In connection its construction, Greenebaum Sons and Trust company have made a loan of $60,000 at 6 per cent our Marks, broker.

ge James C. Martin of the Municourt has sold to John H. Mossack vacant 48½x125 feet at the southcorner

LABELING THE SON: Weather Forecaster's: Max.

First Call: Do Your Christmas Shopping Early

LABELING THE DAUGHTER: Aviator's: Ara.

LEONARD STOPS YANKEES WHILE BOSTON WINS, 5-3

Goes to Rescue of Foster in Sixth and Saves Game for Red Sox

New York, Sept. 2.—Boston defeated the Yankees, 5 to 3. Before Foster was taken off the slab in the sixth he had allowed twelve clean hits and two passes, but held New York to three runs. Leonard did not permit a New York player to reach first for the remainder of the game. Score:

Boston.	R	H	P	A	New York.	R	H	P	A
Hooper, rf	0	2	3	0	Magee, cf	1	4	2	1
Janvrin, 2b	0	1	1	3	Hugh, lf	0	1	0	0
Lewis, lf	0	0	1	0	Pratt, ss	0	1	0	4
Gainer, 1b	1	1	9	0	Pipp, 1b	0	2	9	1
Walker, cf	1	1	2	0	Pratt, 2b	0	0	3	0
Gardner, 3b	1	1	1	3	Maisel, 3b	0	1	1	4
Scott, ss	1	1	0	3	Hoffman, rf	0	0	1	0
Carrigan, c	1	2	9	0	Gideon, 2b	0	0	2	3
Foster, p	0	1	0	2	Walters, c	0	0	9	3
Leonard, p	0	0	0	0	Mogridge, p	0	0	0	2
Totals	5	10	27	11	Totals	3	12	27	18

Boston	0	0	0	0	2	0	0	0	0	3
New York	0	0	0	1	0	0	2	0	0	0—3

Errors—Gideon, Maisel. Two base hits—Hooper, Pipp. Three base hits—Janvrin, Scott. Home on balls—Foster, 2. Hits—Foster 12 in 5 2-3 innings. Hit by pitcher—By Mogridge, 1. Struck out—Mogridge, 6; Foster, 6; Leonard, 2. Passed ball—Walters. Umpires—Chill and Evans.

INDIANS BUMP BROWNS BY RALLY IN NINTH, 5 TO 4.

Cleveland, O., Sept. 2.—With St. Louis leading by 4 to 3 in the ninth, Cleveland won out in the final round, 5 to 4. Wambsganss led off with a single. Gandil sacrificed, and O'Neil fanned. Moeller, who had not made a hit since joining Cleveland, singled to center, scoring Wambsganss. Moeller took second on Marsan's throw to the plate and scored on Chapman's single to left.

Davenport was hit hard at the outset and was forced to retire in the fourth, giving way to a pinch hitter, Rumler, who drove in two runs.

Cleveland.	R	H	P	A	St. Louis.	R	H	P	A
Chapman 2b	1	1	4	3	Shotton, lf	0	1	4	0
Turner, 3b	0	0	1	2	Miller, rf	0	3	4	0
Speaker, cf	0	1	5	1	Sisler, 1b	0	0	7	0
Roth, rf	0	1	2	0	Pratt, 2b	0	1	2	4
Graney, lf	0	0	0	0	Marsans, cf	1	1	2	0
Wiser's, ss	1	1	1	2	Severeid, c	0	1	4	1
Gandil, 1b	1	1	11	0	Hartley, c	0	0	0	0
O'Neil, c	1	1	3	0	Austin, ss	0	2	1	3
Boehling, p	1	0	0	1	Lavan, ss	2	4	2	3
Coveleskie, p	0	0	0	0	Davenport, p	0	0	0	1
*Moeller	1	0	0	0	Groom, p	0	0	0	1
					†Rumler	0	1	0	0
Totals	5	9	27	10	Totals	4	14	26	11

*Batted for Coveleskie in ninth.
†Batted for Davenport in fourth.

St. Louis	0	0	0	2	1	0	0	1	0	0—4
Cleveland	0	0	2	0	0	0	0	0	1	0—3

Errors—Marsans, Chapman, Wambsganss. Two base hits—Gandil, Turner, Rumler, Lavan. Stolen bases—Speaker, Marsans (2). Bases on balls—Boehling, 3; Davenport 2; Groom, 2; Boehling, 14 in 7 2-3 innings; Davenport, 5 in 3 innings. Struck out—Davenport, 1; Groom, 3. Passed ball—Severeid. Umpires—Dinneen and Owen.

SENATORS WIN IN 11TH, 7-6.

Washington, D. C., Sept. 2.—Washington defeated Philadelphia, 7 to 6, in an eleven inning game. Foster's muff of an easy pop fly in the eighth allowed the visitors to tie the score and brought Gallia in to relieve Harper. In the eleventh McBride was hit by a pitched ball and went around on a sacrifice and hits by Gallia and Foster. Score:

Philadelphia.	R	H	P	A	Washington.	R	H	P	A
Witt, rf	1	1	3	3	Leonard, 3b	0	1	5	2
Lawry, 2b	0	0	3	4	Foster, 2b	2	2	1	2
Strunk, cf	1	2	2	0	Milan, cf	2	1	2	0
Schang, lf	1	2	5	1	Smith, rf	1	0	0	0
McInnis, 1b	0	3	10	1	Shanks, lf	1	3	2	0
Dick, 3b	0	0	1	2	Judge, 1b	0	0	9	0
McElwee, rf	2	2	1	0	McBride, ss	1	1	4	2
Picinich, c	0	0	4	0	Gharrity, c	0	0	9	4
Sheehan, p	0	0	2	2	Harper, p	0	0	1	0
					Gallia, p	0	0	1	0
Totals	6	10	32	17	Totals	7	9	33	14

Philadelphia	1	2	0	0	0	0	0	3	0	0	6
Washington	4	0	0	0	1	0	1	0	0	1	7

Errors—Witt, Picinich, Leonard, Foster. Two base hits—McInnis, Shanks (2). Stolen bases—Milan (2), Shanks, McBride, Witt, Foster. Bases on balls—Harper, 3; Sheehan, 7. Hits—Off 12 in eight innings, Gallia, 1 in 3. Hit by pitcher—by Harper (Lowry); Sheehan (McBride). Struck out—Harper, 6; Gallia, 2; Sheehan, 2. Wild pitches—Sheehan, 2. Umpires—Nallin and O'Loughlin.

TO PLAY SEMI-FINALS IN CITY LEAGUE TODAY.

Semi-finals for the City league pennant will be staged this afternoon, the Magnets appearing at Rex Tiger park and the Normals showing at South Chicago against the home teams. The winners will battle for the flag next Sunday. The Tigers secured the right to pitch "Red" Ormsby against Barney Coss at the eleventh hour, Manager Bill Kavanagh of the West Ends finally consenting to give the big fellow a clean bill. Exhibition games are:

Romeos at White Giants' park; Murleys at Logan Square; Cubans at American Giants' park; Merrimacs at Garden City park; Ideals at Hammond; Ashlands at Roseland Eclipse park; Wabashs, Braves and Justrites at Fifty-second and Thirtieth; Keelers and Wildwoods at Polonia park.

EIGHT CUP GAMES TODAY

The Chicago Junior Baseball league scheduled eight games in the third round of the cup series today. The feature was the booking of the Invincibles and Grahams at Normal Park. The schedule:

Invincibles and Grahams at Normal Park, Sixty-first and Racine avenue.

Pacellis and Amos at Thirty-seventh and Racine.

I. B.s and High Mountain Jrs. at Forty-third and Washtenaw.

Margates and Satalites at Forty-third avenue and Thirty-first street.

Nectars and Douglas Tigers at Douglas park.

Fontanas and Shamrocks at Arthington and Lawndale.

Mareks and Arcadias at Montrose and Lincoln, Welles park.

Margolis and Lincoln Clothiers at Wrightwood and Greenview.

FIVE TEARNEY GAMES TODAY.

Five games are carded in the Tearney medal contest, the second round of which will be staged today. Games follow:

Southwest State bank and Ciceros at Forty-eighth and Twelfth.

SS. Peter and Pauls and White Citys at Thirty-eighth and Paulina.

Mortons and Grand Crossings at Seventy-ninth and Woodlawn.

Steger at Chicago Heights.

Galligans and Marquettes at Albany and Lake.

JOHN EVERS OUT FOR YEAR.

Boston, Mass., Sept. 2.—Johnny Evers, captain and second baseman of the Boston Braves, is out of baseball for the remainder of the season, Manager Stallings announced tonight. "Neuritis is bothering him so his family doctor says it is useless for him to think of getting back into the lineup this year," Stallings said.

BROOKLYN ROBINS, POSSIBLE CHAMPS, A TEAM OF DISCARDS

National League Pennant Chasers Are Veterans Dating Back to Days of All Around Ability as Contrasted with the Specialists of Today.

OVER THE HILLS TO THE BUSHES OR SAVED FROM THE POOR HOUSE

BY I. E. SANBORN.

CONSIDERING the discard, did you ever stop to think in how few games it has any value at all?

Playing the great American game of "draw," if enough gamesters stay in to exhaust the deck, the discard may prove invaluable if it gives you the right card to fill a flush or a house, but usually the discards are as lifeless as yesterday's pipe ashes. In the more modern game of rhum only the top card of the discard has any value and the rest is dead wood. In the majority of indoor games there is no discard, anyway.

Baseball is a peculiar game in that the discard may prove of great value, and there is no limit to the amount of resurrection to which a discarded player may be susceptible. As in poker, a discard may prove a winner in the right hand.

* *

If any one doubts it, take a second slant at that Brooklyn outfit which is leading the National league and has compelled the experts to consider it seriously as a most likely pennant winner at this writing. There are more discards to the square foot on the Brooklyn lot than anywhere else outside the minor leagues, but Manager Robinson seems to have shuffled them into a winning hand.

There is Mike Mowrey on third base, who has been cast off by any number of major league managers. He is one of the most dangerous pinch hitters in the game. Ivan Olson was finally picked up to fill the yawning gap at short field and Ivan wasn't good enough for any team in the American league after Cleveland grew tired of him. Then there is Jimmy Johnston the outfielder who has been up into the majors and back again so many times that even he has lost count. He was tried out and found wanting by both Chicago teams because he could not bit. Wilbert Robinson has injected some swat serum into him, apparently.

* *

On the pitching staff look at Larry Cheney, Rube Marquard, and Jack Coombs. And behind the bat Chief Meyers. To be sure one or two of these players are not exactly discards because they were obtained in trade, but the majority of them were picked up at small effort simply because they did not fit into the hands that previously held them.

One could form an "old men's club" out of the Robin outfit and get a large membership without great effort, and that was what made the experts at the beginning of the season decline to take Brooklyn's leadership seriously. But they are no longer joking about the whiskers and crutches supposed to be worn by the Robins off the field. It may be an old man's team, but it plays baseball the way it used to be played and that seems to be able to beat the game that is played by younger blood.

* *

There doesn't seem to be any player on Robinson's team that can't at least make a good attempt to do anything he wants him to do in a given situation. That is the mark of a player of ten years ago. They were not so highly specialized as the youngsters have become. Players are carried today to do certain things and nothing else. There are 300 hitters in the big leagues who cannot lay down a sacrifice bunt with any degree of certainty. They have developed their talent for hitting 'em out with much care and constant practice, but at the cost of all around ability, and it is an axiom that pennants never have been won by base hits alone.

Billy Murray, veteran manager of several major and minor league teams, and Kid Gleason, comeback coach of the White Sox, encountered each other on the road recently and hooked up in a reminiscent fanning fest. Like all old timers, they agreed that the player of today is not what he used to be, and largely for the reason that he does not carry the responsibility that formerly was placed on the shoulders of the players individually and collectively. The manager, if he was not in the game himself, was merely a director general, and in many cases the players were no more responsible to the managers in a way than they were to each other.

* *

Gleason cited the old Baltimore team, of which he was a member under Ned Hanlon. According to the Kid, Hanlon used to sit on the bench, keep score of the game, and put down the rotation of his pitchers, then let the players do the rest. He did not even have to watch his players off the field, for they constituted a mutual detective agency. Any player on that team when it was in the pennant winning or contending class who did not keep himself in condition to do his best was handled by the players themselves as a rule, because he was not playing fair with them, as well as doing his club owners an injustice.

Hanlon did not even have to call his men down for making a dumb play or overlooking a chance to trap an opponent. By the time that player's teammates had got through "ragging" him for his mistake there was nothing Hanlon could add to the symposium, and the player could not nurse a grouch on the theory that the manager had it in for him, because he had the whole team on his back to convince him he was wrong and had no alibi.

* *

Today the player who jumps on a teammate for a mistake is regarded as a crab and shortly finds himself unpopular. No thought is taken of the fact the player is working heart and soul for the success of his team and is prodding others for their own benefit as well as his own. When a baseball team has a chance for the pennant every player who makes a costly mistake or fails to keep himself in perfect condition to do his best is an enemy of every other player on that team in a way. He ought to expect to be called down by his teammates for a blunder that may cost each of them a share in the world's series receipts.

If, for the indulgence of his own selfish whims or habits, he puts himself out of condition, there is no reason why the other players should not take him to task and roast him for injuring their own interests as well as his own without in any way betraying him to his manager.

* *

That is not the fashion now. The manager is supposed to do all the calling down and to watch against all infractions of discipline, in fact, the manager is the whole cheese, and if the team fails it is his fault.

Brooklyn's discards date back to the days when each player was on his honor to behave when there was a chance for a pennant and when a mistake precipitated a roast from the rest of them. And look where they are.

PHILLIES ANNEX THIRD STRAIGHT FROM ROBINS, 4-1

Philadelphia, Pa., Sept. 2.—Philadelphia made it three straight victories over Brooklyn by winning, 4 to 1. Cheney was knocked off the rubber in five innings, all the home team's runs being made off him. Smith was hit safely four times. Demaree held Brooklyn to five hits and was given splendid support. The visitors escaped being shut out for the third successive time when Wheat scored on his double and Mowrey's single in the seventh. Score:

Brooklyn.	R	H	P	A	Philadel.	R	H	P	A
Myers, cf	0	0	3	1	Paskert, cf	0	1	5	1
Stengel, rf	0	1	0	0	Nichoff, 2b	0	0	1	4
Merkle, 1b	0	1	9	0	Stock, 3b	0	0	1	3
Wheat, lf	1	1	1	0	Cravath, rf	0	0	1	0
Cutshaw, 2b	0	1	3	3	Whitted, lf	1	2	4	0
Mowrey, 3b	0	1	1	2	Luderus, 1b	0	2	11	0
Olson, ss	0	0	0	6	Bancroft, ss	1	1	0	5
Miller, c	0	0	6	0	Burns, c	0	0	5	0
Cheney, p	0	0	0	0	Demaree, p	1	0	0	1
Smith, p	0	0	1	0					
Totals	1	5	24	12	Totals	4	9	27	12

Brooklyn	0	0	0	0	0	0	0	1	0	0—1
Philadelphia	0	0	0	0	1	3	0	0	0	*—4

Errors—None. Two base hits—Wheat, Paskert. Home run—Stock. Stolen bases—Cutshaw. Demaree. Hits—Cheney, 5 in 5 innings. Bases on balls—Smith, 1; Demaree, 1. Struck out—Cheney, 3; Smith, 1; Demaree, 4.

GIANTS WIN FIRST, 4-1; THEN TIE BRAVES, 5-5.

Boston, Mass., Sept. 2.—New York won the first game of today's double header, 4 to 1, and fought the Braves ten innings to a tie in the second contest, called on account of darkness, with the score 5 to 5. New York hit Tyler hard in the second inning, scoring three runs. Tyler retired in the fifth for Reulbach. Gowdy was put out of the game for disputing a decision at first base.

Boston had a 5 to 1 lead in the second game until the seventh inning, when passes, a single, and a fielder's choice gave the Giants two runs. In the eighth the Giants pounded Rudolph for two singles and a triple, tieing the game. Manager McGraw was chased for disputing a called strike. Scores:

New York.	R	H	P	A	Boston.	R	H	P	A
Burns, lf	0	0	4	0	M'ny'lle, ss	0	1	2	1
Rob'tson, rf	2	2	3	0	Griggs, rf	0	1	2	0
Herzog, 2b	1	1	0	4	Chappell, lf	0	0	3	0
Zim'rm, 3b	0	0	2	4	Magee, rf	0	0	2	1
Fletcher, ss	1	2	1	3	K'n'ch'y, 3b	0	1	0	0
Kauff, cf	1	2	0	0	Fitz'k, 2b	0	2	0	4
Kelly, 1b	0	1	13	0	Egan, 3b	0	0	1	1
Rariden, c	0	1	2	0	Gowdy, c	0	0	4	3
Perritt, p	0	1	0	0	Bl'kburn, c	0	0	0	0
Sallee, p	0	1	0	1	Tyler, p	0	0	0	0
					Reulbach, p	0	0	1	2
Totals	4	10	27	14	Totals	1	5	27	15

New York	0	0	1	0	0	0	0	0	3	0—4
Boston	0	0	0	1	0	0	0	0	0	0—1

Errors—Fitzpatrick, Gowdy. Two base hits—Kauff, Egan. Three base hit—Kauff. Bases on balls—Perritt, 5; Tyler, 1. Hits—Perritt, 1 in 3 1-3 innings; Tyler, 6 in 4. Hit by pitcher—Magee, Gowdy, by Perritt; Herzog, by Reulbach. Struck out—Perritt, 1; Sallee, 1; Tyler, 1; Reulbach, 2.

SECOND GAME.

New York.	R	H	P	A	Boston.	R	H	P	A
Burns, lf	0	0	1	0	M'ny'lle, ss	0	1	1	0
Rob'tson, rf	2	2	3	0	Snodgr's, cf	1	1	1	0
Herzog, 2b	1	1	2	1	Chappell, lf	2	1	1	0
Zim'r'n, 3b	0	0	1	2	Magee, rf	0	1	2	0
Fletcher, ss	0	2	1	4	Kon'chy, 1b	0	0	9	2
Kauff, cf	0	1	0	1	Fitz'k, 2b	0	0	1	2
Kelly, 1b	0	1	8	1	Egan, 3b	0	0	1	2
McCarty, c	0	0	9	1	Bl'kburn, c	0	0	11	1
Benton, p	0	0	0	0	Rudolph, p	1	1	0	2
Schupp, p	0	0	0	0					
Totals	3	7	25	10	Totals	4	6	27	12

New York	0	0	0	1	0	0	2	0	0	0—3
Boston	0	0	0	0	1	0	0	0	1	0—2

Errors—Herzog, Beckey, Wilte. Stolen bases—Snodgrass, Daly. Struck out—Benton, 1; Schupp, 2; Rudolph, 2. Hits—Benton, 5 in 6 innings. Hit by pitcher—Magee. Passed ball—McCarty. Umpires—Rigler and Byron.

PIRATES TAKE FIRST, 4-3, THEN REDLEGS WIN, 7 TO 2.

Pittsburgh, Pa., Sept. 2.—Hinchman's terrific home run drive in the sixth inning of the first game of today's double header with Cincinnati was the longest hit ever made at Forbes field and netted two runs. Pittsburgh scored two more runs in the eighth and won, 4 to 3. In the second game Moseley was wild, but the locals could not solve his delivery with men on bases, while Evans was hit hard after errors by McCarthy and Warner, and Cincinnati won, 7 to 2. Scores:

Cincinnati.	R	H	P	A	Pittsburgh.	R	H	P	A
Neale, lf	1	1	1	1	Warner, 3b	0	0	0	1
Groh, 3b	0	1	2	1	Carey, cf	2	1	0	0
Roush, cf	0	0	1	0	Bigbee, lf	1	2	0	0
Chase, 2b	1	2	3	4	Hinchman, rf	1	2	1	0
Griffith, rf	0	2	0	0	Johnston, 1b	0	1	10	1
Wingo, c	0	1	7	0	Baird, 2b	0	1	1	3
Louden, ss	0	2	2	3	McCarthy, ss	0	1	5	5
Huhn, 1b	0	2	9	1	Fischer, c	0	1	6	3
Kneizer, p	0	0	0	0	Harmon, p	0	1	1	3
Totals	3	10	24	14	Totals	4	8	27	14

Cincinnati	0	0	1	2	0	0	0	0	0	3
Pittsburgh	0	0	0	0	0	0	2	0	2	4

Errors—Chase, Warner. Two base hits—Huhn, Carey. Home run—Hinchman. Stolen base—Johnston. Bases on balls—Knetzer 3; Harmon, 1. Struck out—Knetzer, 3; Harmon, 3. Passed ball—Wingo.

SECOND GAME.

Cincinnati.	R	H	P	A	Pittsburgh.	R	H	P	A
Neale, lf	2	2	2	1	Warner, 3b	0	1	2	2
Groh, 3b	1	2	1	3	Carpenter, p	0	0	0	1
Roush, rf	0	0	2	0	Wagner, ss	1	1	0	1
Chase, 2b	2	2	4	2	Carey, cf	0	1	4	2
Griffith, rf	0	1	2	0	Bigbee, lf	0	0	2	0
Clarke, c	0	0	6	1	†Hinman, rf	0	0	0	0
Louden, ss	1	0	0	2	Johnston, 1b	1	1	12	0
Huhn, 1b	0	1	7	0	Baird, 2b	1	1	1	3
Moseley, p	0	0	1	1	McCarthy, ss	0	1	0	4
Schulz, p	0	0	0	0	Smykal, ss	0	0	0	0
					Schmidt, c	0	0	5	4
					Evans, p	0	0	0	0
					Cooper, p	0	0	0	0
					‡Farmer, 3b	0	0	0	0
Totals	7	8	27	10	Totals	2	6	27	18

†Batted for Carpenter in ninth.
‡Batted for Schmidt in tenth.

Cincinnati	0	0	0	0	0	1	0	0	1	0	2
Pittsburgh	0	0	0	0	0	0	0	2	0	0	2

Errors—Groh, Roush, Warner (2), McCarthy, Schulz. Two base hits—Groh, Roush, Huhn, Baird. Stolen bases—Chase, Clarke, Louden. Bases on balls—Moseley, 8; Evans, 3; Cooper, 2; Carpenter, 1. Hits—Moseley, 4 in 7 innings; Evans, 5 in 3 innings; Cooper, 3 in 4 innings. Struck out—Moseley, 4; Schulz, 2; Evans, 2; Cooper, 3; Carpenter, 1. Wild pitch—Moseley. Passed ball—Schmidt. Umpires—O'Day and Harrison.

Kenfield Leach Nine Wins.

Kenfield-Leach baseball team defeated the Crown Press nine, 10 to 9, in a Printers' league game in Grant park.

BEN HUR NINE BEATS CONSTELLATION, 4-3, IN CRAFTSMEN GAME

Ben Hur, champions of the northwest division, defeated the Constellations, the north division winners in the Craftsmen's league, at Winnemac avenue and Robey street, 4 to 3, in the semi-finals of the secret society circuit. Bunched hits off Lange in the second and third innings won for the Charioteers. Constellation filled the bases in the ninth and squeezed one run home before Culver stopped the rally.

Ben Hur.	R	H	P	A	Constella'n.	R	H	P	A
H. Knad	3b	0	1	1	2	Wallace, 2b	1	1	0	4
Manz, lf	1	1	0	1	Caball'ro, cf	0	0	4	1
Keil, cf	1	2	2	0	Walters, lf	0	1	0	1
Mick'n, ss	0	0	1	3	Lofquist, rf	0	0	1	0
Alex'der, 1b	1	1	9	0	Brallsf'd, 1b	1	1	8	0
Olson, 2b	0	0	0	0	Ahlstr'm, 3b	0	2	2	1
F. Knad, rf	1	1	0	0	Duhnsen, ss	0	1	1	0
Roth, c	0	1	13	2	Melohn, c	1	1	8	0
Culver, p	0	0	1	1	Lange, p	0	0	0	3
Totals	4	7	27	8	Totals	3	6	24	11

Ben Hur	0	2	2	0	0	0	0	0	*—4
Constellation	0	0	1	2	0	0	0	0	0—3

Errors—Mickelsen [2], Alexander, Brallsford. Struck out—Culver, 12; Lange, 7. Bases on balls—Culver, 3.

Boulevard, 9; Columbian, 7.

Boulevard, champions of the South Central Division, defeated the Columbians, champions of the West Division, 9 to 7, at Seventy-ninth street and Woodlawn avenue. Both pitchers were hit hard, but Boulevard kept plugging along and nosed out its rival. Score:

Boulevards	R	H	P	A	Columbian.	R	H	P	A
Stuhan, c	0	0	6	0	Portner, rf	0	0	1	0
Beech, ss	1	1	3	4	Mitchell, lf	1	0	3	0
Swinson, 1b	3	3	9	0	Johnson, 1b	2	4	7	1
St. Larson, cf	1	1	2	0	Bird, ss	1	1	4	4
Todd, rf	1	2	2	0	J. Lee, 2b	0	1	1	1
Gerwig, 3b	1	0	2	3	Tresselt, rf	1	2	1	0
Valasi, p	0	0	0	0	Simons, 3b	0	0	1	2
D. C'bell, cf	1	1	0	0	Petar, cf	0	0	2	1
G. Larson, p	0	0	0	0	Lee, p	0	1	0	0
P. C'bell, p	0	0	0	0	Herman, p	0	0	0	0
Sherritt, cf	0	0	0	0	Meyers, p	0	0	0	0
Totals	9	14	27	16	Totals	7	10	27	15

Boulevards	1	2	2	0	2	2	0	0	0	9
Columbian	0	0	0	2	0	0	2	0	0	7

Errors—Beech, Swanson [2], Gerwig, Mitchell, G. Lee. Two base hits—Swanson, Todd. D. Campbell. Three base hit—Swanson. Struck out—Lee, 4; Meyers, 8; Campbell, 6.

Carnations, 6; Crescents, 5.

The Carnations defeated the Crescents at Fiftieth street and Oakley avenue, 6 to 5, in the semi-final game of the Craftsmen league.

Carnations.	R	H	P	A	Crescents.	R	H	P	A
Davis, rf	0	0	0	0	Licht'n, cf	0	1	1	0
Spencer, 3b	2	2	2	1	Sic 3b	1	2	2	3
Heck, ss	1	1	0	0	Blumenb'g, rf	0	0	0	0
McCurdy, 1b	1	2	12	0	Hornbock, ss	2	2	1	1
Gleisner, cf	0	0	1	0	Posen, 2b	1	2	2	3
Fisher, lf	2	1	4	0	Goldst'n, lf	0	0	2	0
Gregory, 2b	0	0	1	3	W. Posen, 1b	0	0	9	0
Jackson, c	0	0	7	1	Wolfe, lf	0	0	1	0
Bixby, p	0	1	0	3	Burson, p	0	0	1	0
Steelman, rf	0	0	0	0					
MacDon'd, 2b	0	0	1	1					
Totals	6	7	27	18	Totals	5	10	24	11

Carnations	0	0	0	0	0	1	1	4	*—6	
Crescents	0	0	0	0	0	0	0	5	0—5	

Errors—Heimbach, S. Posen. Two base hit—Stiff. Three base hit—Fisher. Home run—Spencer. Struck out—Bixby, 6; Burson, 8.

CARSONS WIN BENEFIT GAME.

A substantial sum was realized at White Giants park in a benefit game between the Carson-Pirie-Scotts and J. V. Farwells. The family of the late Walter Most received the purse. The Carsons won, 5 to 4, in ten innings. Score:

C. P. S.	R	H	P	A	Farwell.	R	H	P	A
B'well, 2b	1	2	1	2	E. G'ers, rf	1	1	0	0
Gehring, 3b	1	2	1	1	Black, cf	0	1	0	1
Goudie, lf	0	0	2	0	Sugar, 1b	0	1	6	0
Hutt, ss	0	0	2	1	W'ty'r, ss	0	0	1	2
McK'k, rf	0	1	0	0	Mc'ls, 3b	0	1	1	2
Linder's, c	0	0	7	0	H.G'ger, ss	1	1	4	2
B'ner, lb	1	0	8	0	Wilson, p	1	0	0	2
Ruchly, 1b	0	0	6	1	Moser, 2b	1	1	0	2
Love, c	0	0	1	0	Wall, c	1	1	10	1
Satola, p	0	0	1	0					
Martin, p	0	0	0	0					
Berg, rf	0	0	0	0					
Totals	5	6	30	11	Totals	4	7	29	13

C. P. S. & Co.	2

THE DAUGHTER:
tor's: Ara.

T DEARBORN NE CAPTURES CHICAGO TITLE

rs Beat Illinois Tools and Will Play for National Honors.

ort Dearborn National bank the colors of the Bankers' to the front in the battle for ateur championship of Chicago by defeating the Illinois Tool champions of the Commercial 10 to 8, at Garden City park y. Ragged work by the field- he Commercial leaguers caused ownfall, as "Gibby" Nelson out- his opponent. He fell only when ly at came with men on base were by his backers.

wd of over 3,000 fans was there President Jake Garland Stahl the first ball to Ed Litzinger four innings the "Comical" s had thing to themselves. A Hanks in the fourth, with two got lost in the sun, and it gave nkers a fresh lien on life and rors in subsequent rounds built big a count for the Commer- overcome.

ry carries with it the right for rt Dearborns to represent Chi- the national amateur champion- hich will start next Saturday Moines, when the Bankers will three game series with the Iowa . Score:

	R	H	P	A		R	H	P	A
bn.					Ill. T. Wks.				
rf	2	2	1	0	Foreman, ss	1	1	2	0
m	0	1	1	2	Hanks, rf	1	1	2	0
lb	1	2	10	0	Johnson, cf	2	2	0	0
cf	2	0	3	2	Ullman, lf	1	1	3	1
c	2	2	7	0	Spreitzer, 2b	2	3	5	0
2b	1	0	2	1	Darling, 1b	0	1	5	0
p	0	1	1	3	Almquist, 1b	0	0	1	0
lf	1	0	1	0	Muench'g, 3b	1	1	2	0
	1	1	1	3	Armstrong, c	0	1	8	0
					Nelson, p	0	0	2	0
	10	9	27	11	Totals	6	10	24	1

arborn .....0 0 0 2 2 2 1 2—10
Tool .....0 1 0 0 1 0 3 2 1—8
e—Walsh, Quinn, Sullivan, Pruess. n [3], Johnson, Ullman, Spreitzer, Arm- Two base hits—Foreman, Johnson, Three base hits—Wotell, Quinn, Dea- Sullivan, Wright. Struck out—Sulli- Nelson, 7. Bases on balls—Sullivan, 5; 8. Umpires—Cusack and O'Brien.

WNIE AND WALSH UMPIRE

work of Umpires Mordecai Brown d Walsh proved the feature of the between the Western Electrics wifts of the Commercial league annual Oh Key-Oh field day, the icians beating the Packers, 5 to 3, er game, in which the American hians defeated the American Hun- a, 1 goal to 0, races by stockyards yés and a drill by the South Side ry club were other stunts. Score:

	R	H	P	A		R	H	P	A
rn	E.	R	H	P	A	Swift & Co.	R	H	P	A
ss,	ss	0	0	1	4	We sner, ss	1	0	0	2
lb,	cf	0	0	0	0	Quigley, cf	0	0	0	0
	1b	2	1	6	0	Barb, lf	0	0	0	0
re,	lf	0	0	0	0	Englet'h, 1b	0	0	7	0
	c	0	0	7	0	Pettit, rf	0	0	0	0
ri		1	2	0	0	Bul'n, lf-1b	0	0	2	0
2b,		1	1	0	1	Fe'y, rf-cf	1	1	1	0
quin,		3b	0	0	0	4	Quinn, 3b	0	0	4	1
n,	3b	1	2	1	1	Toem'el, 2b	0	0	1	2
	c-2b	0	2	5	1	Goldwait, c	1	1	4	2
ser,		p	0	0	0	0	Stremmel, p	0	0	1	1
ma,		p	0	1	0	0	Lind, p	0	0	0	2
is	.5	9	21	7		Totals	.3	2	21	13

rn Electrics .....0 0 0 3 1 1 0—5
& Co.....1 1 0 0 0 0 0—3
ry—Ormsby, Toemmel [2], Harb. Three t—Anderson. Struck out—Ormsby, 5; ma, 5; Stremmel, 2. Bases on balls— y, 6; Williams, 2; Stremmel, 1; Lind, mpires—Brown and Walsh.

NDER

HOME OOF

conditions a ock model King ongest fuel econ- ngh to Milwaukee—a ERAGE, 14.658 MILES

a drop of oil he car after leav- finished on Pitts- adjustment made on ar hub cap.

Yes, but not un- right in line with Y DAY. It is what the YOU.

ve it. Suit your e.

$1350
3 Passenger Roadster
oit
Co., Detroit
TOR CO.
309 No. Michigan Blvd.

THEIR FAVORITE CITY:
Sailor's: Portland.

When Camping: Look Before You Sleep

THEIR FAVORITE STATE:
Physician's: Ill.

LOCAL MEN RULE AMONG LEADERS FOR GOLF TITLE

Bob Gardner, Evans, Sawyer Picked Over Other Stars in National Amateur.

BY J. G. DAVIS.

Of the twenty-one amateur golf championships of the United States players from the metropolitan district have won nine. Chicago coming second with eight. Pittsburgh has won two of the remaining four. Francis Ouimet won one for Boston and Harold Hilton scored once for England.

Chicago's chances of scoring another victory in the annual classic which will start tomorrow at Philadelphia are equal to those of the metropolitan and it does not look as if any other section will break into the winning bracket, although the south and the far west have several strong representatives.

Evans Has Fine Chance.

Perhaps the most prevailing question among Chicagoans is, Can Chick Evans win? Since 1907, when he failed to qualify at Cleveland, the Edgewater star has been a regular attendant, but so far his most cherished ambition, the capture of the amateur title, has not been realized. Four times winner of the western championship and this year the national open champion, he has yet to anex the amateur championship.

Chick got his first real glimpse at the honor in 1909 at the Chicago Golf club, when he reached the semi-final round but was defeated by Chandler Egan. The following year at Brookline he was defeated by W. C Fownes Jr., 1 up, in the semi-finals, and the next year at Apawamis he was eliminated by Fred Herreshoff, 2 and 1, in the penultimate round.

In Sight of Honor Often.

The following year at Chicago he got a step nearer, but in his memorable final with Jerome Travers he lost, 7 and 6. In 1913 he again was a semi-finalist, but fell before John Anderson, 2 and 1. At Ekwanok the following year he met his nemesis, Eben Byers, and was eliminated in the first round, while at Detroit last year he met Ned Sawyer, who was going at top speed, and was defeated, 6 and 5, in the first round.

With the exception of those players who have won the title, "Chick's" showing has been far better than that of any other contestant. A tendency to "crack" in a close match contributed to several of his defeats, but judging by his success in this year's national open event, he seems to have overcome this.

Finger Handicaps Gardner.

Robert A. Gardner, the title holder, would be as strong a favorite as Evans but for the infection in his left fore finger. For the last two months the Hinsdale star has been playing the best golf of his career and if he can grip his clubs tomorrow he can be counted on to get some distance on the tournament.

Bob has the best golfing temperament of any player in America and for the amount of practice he gets is a marvel. He won the title at Chicago in 1909 from Chandler Egan and repeated at Detroit last year by an easy victory over Anderson.

Ned Sawyer of Wheaton must be given an equal rating with Evans and Gardner. He played wonderful golf at Detroit up to the third round, when he fell off a few strokes and was eliminated by Gardner. He was a finalist in 1906, when he lost to Egan.

Other Star Chicagoans.

Paul Hunter, Albert Seckel, and W. I. Howland are the three next best of the Chicago contingent. Hunter's best showing was at Chicago in 1912, when he reached the third round and lost to H. Kerr at the thirty-seventh hole. Seckel never has gone past the third round, while Howland never has advanced beyond the second.

Ridgemoor.

In the semi-finals for the President's trophy at Ridgemoor R. E. Williams defeated J. B. Arnold, 5 and 3, and L. E. Rein defeated A. W. Johnson, 4 and 3. Henry E. Strassheim, the veteran bowler, won the sweepstakes with a card of 82—12—70, others sharing in the dividend being E. D. Bray, 88—16—72; J. S. Day, 91—18—73, and F. J. L. Kolb, 95—15—74.

Results in the play for the Woltz trophy were: F. J. L. Kolb won from Roy Williams by default; J. C. Weisert defeated W. J. Jamieson, 1 up; W. P. Hageman defeated R. B. Franklin, 6 and 5; W. A. Bayless defeated W. C. Tolea, 3 and 2; F. M. Smith defeated J. B. Arnold, 4 and 3.

North Shore.

Frank Wanner defeated E. Hedrick, 5 and 4, in the semi-finals for the club championship at North Shore. The Scott-Cutler match was deferred. Allan Backius won the Coddington trophy with a card of 88—25—63, and expects an operation on his handicap. E. Rhodes and I. Woodward tied for the Cable cup and W. Bettridge won the handicap against par, finishing all square.

Oak Park.

W. T. Johnson won the class A handicap at Oak Park with a card of 91—12—79. E. F. Waud, 96—21—75, won in class B and J. Baier, 103—30—73, in class C. Results of the second round for the club championship were: F. M. Swirles defeated W. Spear, 3 and 2; W. P. Thiebault defeated E. P. Waud.

Westward Ho.

Results in the first round for the club championship at Westward Ho were: W. Kattestrings defeated E. S. Kennedy, 3 and 1; M. A. Evans defeated J. R. McGregor, 2 and 1; C. Richards defeated W. M. Graves, 1 up; A. H. Bernard defeated H. B. Albro, 1 up; T. L. Gadke defeated M. H. Davis, 4 and 3; H. E. Turner won from A. L. Goodsell by default; F. P. Sullivan defeated W. E. Spear, 4 and 3.

Hinsdale.

J. N. Redfern won the final for the Blount Age Limit cup at Hinsdale, defeating A. G. Organ, 2 and 1. S. T. Collins won the handicap cup and E. F. Brewster took the age limit cup from M. S. Bush, 1 up.

Qualifying scores for the Robbins cup were: E. F. Brewster, A. Martin, 83; N. G. Simons and C. V. Shohr, S. T. Collins jr., 86; R. Maxfield, 87; D. G. Heinly, 88; G. H. Bent, 89; W. Evans, 90; C. G. Fellows, 91; J. T. Hughes, H. R. Thayer, 92; C. S. Morse, W. L. Blackman, 94; W. V. Brown, 94; W. J. Totten, 94.

Riverside.

W. H. Willard won the Vice President's cup at Riverside by defeating R. B. Cushman, 4 and 3, and also took the prize for low gross score with an 88 in the eighteen hole medal handicap event. H. J. Campbell, 96—20—76, registered low net. Other qualifying scores: H. B. Babson, 100—25—75; C. Templeton, 97—12—75; W. N. Willard, 98—23—75.

Elmhurst.

Two victories in the penultimate round W. H. Peers and F. L. Hankey went into the final for the Age Limit cup at Elmhurst. Pearn defeated F. L. Morrell, 2 up, while Hankey was forced to the last green to defeat G. S. Thompson. Eighteen players qualified for the Labor Day trophy. In the women's division Miss L. Rosche won the Members' cup by defeating Mrs. F. Beebe, 2 up.

Midlothian.

With a card of 86—87—173, C. W. Booth won the Goodman cup at Midlothian with little opposition. It was necessary for the prospective winner of the trophy to register a gross score of 178 or under. L. A. Wiley won the ball sweepstakes by notching 97—77—70. Leading scores:

Goodman cup—C. W. Booth, 86—87—173; L. E. Burr, 88—92—180; D. J. Malloy, 91—91—182; F. Heimer, 90—93—183; W. M. Robbins, 93—90—192.

Ball sweepstakes—L. A. Wiley, 97—77—70; J. C. Dean, 88—16—72; J. C. Reber, 85—15—73; H. P. Walden, 83—16—73; D. Evans, 103—30—73.

Edgewater.

The P. J. Schaefer cup at Edgewater was annexed by A. D. White when he defeated H. A. Mehrle, 3 and 2. Only one match was decided in the third round for the Cummings cup, H. G. Campbell defeating A. V. Dillon, 4 and 3. The second round for the McDonald cup resulted as follows: L. B. Joslelin defeated G. L. Payne, 1 up; H. C. Clover defeated W. J. Lawler, 5 and 4; H. L. Winters defeated E. W. Hughes, 3 and 1; E. H. Uhl defeated H. T. Dillon, 1 up.

The initial round for the Consolation cup also was decided. H. H. Heins defeated F. L. Tousey, 4 and 3; J. H. Lawler defeated A. C. Timm, 8 and 1; R. V. McNeil defeated S. J. Minter, 1 up; R. W. Beach defeated C. E. Payne, 7 and 5.

West Pullman.

Results in the second round for the club championship at West Pullman were as follows: S. Bristol defeated N. H. De Young, 2 and 1; J. Jensen won by default; F. Graham defeated L. H. Meyers, 2 and 1; H. D. Cook defeated H. C. Clayton, 3 and 2. The qualifying round for the Von Lengerke trophy was played and pairings for the first round are: N. H. D. Young and Dr. N. M. Gunn; L. H. Meyers and E. E. Allbright; F. M. Gunn and R. C. Carleton; F. Graham and M. E. Nelson; H. Sett and F. P. Allen; S. Bristol and H. Clayton; J. Jensen and J. Miller; Dr. P. W. Haileman and T. C. Hill.

Onwentsia.

By returning a card of 92—23—69 Leeds Mitchell won the handicap at Onwentsia. D. R. Wegg was second, 87—17—70, while E. W. Winter, 82—11—71, tied with J. Hamline, 80—18—71. F. Hibbard followed with 87—14—73, and P. Gardner, who had low gross, finished next with 79—4—75.

South Shore.

South Shore members competed in the qualifying round for the Labor day tournament. Pairings for the initial round follow:

Charles Antoine cup—C. F. Olson and F. H. Pitkin vs. A. C. Jackman and C. F. Wiley; G. Patterson and Dr. A. F. Henning vs. D. Campbell and D. Rollo.

H. Critchfield trophy—F. J. O'Brien and B. McMeal vs. H. T. Gilbert and J. P. McGrath; I. J. Humphrey and W. A. Waide vs. D. P. Trude and W. O. Trainor.

R. F. Hitchens trophy—C. H. Ball and J. H. Hamilton vs. H. F. Wilkins and C. C. Hale.

La Grange.

Play in the first match rounds for the various club trophies at La Grange was not finished until well toward dusk. Results:

Club championship—H. Simons defeated J. N. Tilton, 6 and 4; C. M. Denise defeated J. A. Connell, 2 and 1; E. M. Hicok defeated A. B. Hall, 2 up; H. F. Spear defeated F. A. Russell, 5 and 3; B. N. Anderson defeated W. E. Daniel, 1 up; A. R. Johnston defeated H. C. Dewey, 2 up; E. P. Franklin defeated H. H. Marcusson, 6 and 4; R. F. Barnum defeated C. P. Horr, 4 and 3.

Wheaton.

Dr. A. E. Price won the Old Boys' trophy at Wheaton by defeating E. P. Miller, 4 and 3. The President's cup reached the finals, in which D. H. Tweedie will play S. H. Lyon. Tweedie defeated Walter Stock, 5 and 4 in the semi-final round, while Lyon took the measure of E. H. Lennart, 2 up. In the first round for the club championship F. Burgess defeated J. Tuttle, 5 and 4; P. Nall defeated P. Bessire, 1 up; F. J. Douglas defeated E. H. Lennart, 6 and 5; J. Miller defeated F. M. Cutter, 3 and 2.

Edgewood.

In the team event against par at Edgewood, O. N. Wakefield and I. A. Brewer were 3 up, G. M. Donnally and E. A. Elder, 2 up; and J. Tilton and E. C. Davies, 2 up. Results in the first round for the President's trophy were: J. D. Murphy defeated F. H. Bradford, 1 up; O. N. Wakefield defeated I. A. Brewer, 5 and 4; C. F. Ostrander defeated E. H. Smith, 2 and 1; G. M. Donnally defeated E. A. Elder, 2 and 1; O. F. Scudder defeated H. C. Beckman, 2 and 1.

Edgebrook.

W. W. Becker had low net of 69 in the qualifying round for the S. M. Earling cup at Edgebrook. James J. Mullen, the Hibernian expert, who is in the billiard business, "potted" his tee shot for the second hole, known as the circus ring. The distance is 150 yards. The qualifiers were W. W. Becker, C. M. Hollis, W. T. McAndrews, E. Vullmahn, H. Uhlemann, J. H. Taylor, C. A. Butler, F. Vullmahn, W. W. Watson, A. M. Bryant, C. F. Rose, J. J. Mullen, L. L. McLain, L. C. James, J. Hedrick and C. Meahy.

Skokie.

Skokie members competed in the finals for the Town cups and in a handicap event. The latter contest was taken by C. D'Aix, 93—19—73. The result of the match round: Glencoe cup—W. Paepcke defeated W. R. Watson, 5 and 4. Glencoe cup II.—M. M. Townley defeated A. D. Edwards, 2 up. Winnetka cup—S. A. Safford defeated S. A. Willmarth, 2 and 1. Kenilworth cup—B. B. Clover defeated F. Sherman, 2 up. Wilmette cup—A. Washington defeated M. P. Noyes, 2 up. Evanston cup—C. A. Eldridge defeated H. G. Phillips, 5 and 4. A. B. Kemp defeated C. H. Meyer, 4 and 3.

Westmoreland.

The feature at Westmoreland was the class handicap. W. B. Huey, 84—9—75, was low in class A. E. J. Nichols with 94—16—78 won in class B, and W. F. Dixmit, 101—22—79, in class C. The President's cup, offered for low net for 72 holes, also was taken by Huey, who finished with 307. The ball sweepstakes was won by J. D. W. Archer, 81—4—77. In the blind bogey B. D. Stevens, C. A. Rowe, H. W. Armstrong, W. T. Sheffield, and A. E. Patten tied with net scores of 67.

CHAMPION LIGHTWEIGHT AND CHICAGO CHALLENGER WHO MEET IN COLORADO SPRINGS RING TOMORROW

Freddie Welsh — Charley White

RECORD OF FIGHTERS IN TITLE BOUT

CHARLEY WHITE.
(Charlie Anchowitz.)

Born March 28, 1891, Liverpool, England. Weight, 133 pounds. Height, 5 feet 6 inches. Nationality, Hebrew.

1905—Won—Marty Kane, 6 rds.; Kid Coruse, 6 rds.; Kid Ryan, 6 rds. Draw—Kid Troubles, 6 rds.

1907—Knockout—Johnny Graham, 3 rds.; Kid Stinger, 1 rd.; Jefferson Kid, 2 rds. Won—Kid Troubles, 6 rds.

1908—Won—Young Sherlock, 6 rds.; Jimmy Blackburn, 10 rds.; Barney Troubles, 6 rds. Knockout—Frank Decker, 2 rds.; Billy Smith, 5 rds.; Billy O'Keefe, 2 rds.; Kid Duffy, 6 rds.; Jack Lester, 4 rds.; John Graham, 3 rds.; Lew Boardman, 8 rds. No decision—Danny Goodman, 3 rds.

1909—Won—Young Dougherty, 8 rds.; Peter Savois, 8 rds.; Peter Savois, 10 rds. Knockout—Buck Plottel, 2 rds.; Charles Kasper, 3 rds.; Jack Barrett, 4 rds. Draw—Morris Bloom. Lost—Abe Attell, 6 rds. No decision—Earl Denning, 10 rds.; Paul Sikora, 8 rds.; Frankie Conley, 8 rds.; Sammy Willis, 6 rds.

1910. Rounds.
Feb. 28—Tommy Dixon (W.), Memphis.... 6
March 21—Tommy Dixon (W.), Memphis... 6
March 28—Willie Gibbs (L.), Memphis.... 6
May 18—Joe Mandot (D.), Memphis..... 6
May 30—E. Greenwald (No dec.), Milw...10
May 31—Ad Wolgast (Kzh.), Cadillac..... 6
Sept. 5—Frankie Conley (No dec.), Milw...10
Sept. 16—Abe Attel (No dec.), Milwaukee..10

1911.
Nov. 26—Danny Webster (L.), Vernon. Cal.20
Feb. 27—Benny Kaufman (D.), Columbus, O.12
April 17—Joe Mandot (L.), Memphis..... 6
May 3—Pete Savoy (W.), Ft. Worth.....10
May 11—Bobby Waugh (W.), Ft. Worth...15
May 22—Bobby Waugh (D.), Ft. Worth....15
Oct. 23—Boyo Driscoll (W.), Memphis..... 8
Dec. 22—J. Kilbane (No dec.), Cleveland..12
Dec. 26—Battling Schults (D.), Cleveland..10

1912.
Jan. 17—Batt. Schultz (No dec.), Windsor. 8
Feb. 28—Tommy Dixon (No dec.), Windsor. 8
April 1—Steve Ketchell (No dec.), E. Chgo.10
April 8—Kid Julian (W.), Cleveland, O...12
April 30—J. Dundee (No dec.), Syracuse...10
May 20—Owen Moran (W.-F.), Syracuse.. 9
June 4—Young Shugrue (No dec.), N. Y...10
June 15—Young Shugrue (No dec.), N. Y...10
Oct. 1—Harry Tracy (No dec.), Syracuse..10
Oct. 28—Oscar Williams (K.), Cleveland, O. 5
Nov. 21—Pal Moore (No dec.), Kenosha...10

1913.
Jan. 10—T. Bresnahan (No dec.), Omaha..10
March 10—Pal Moore (No dec.), Kenosha..10
April 21—Joe Thomas (K.), New Orleans.. 6
May 12—Joe Thomas (K.), New Orleans.. 6
May 26—George Mayes (K.), Aurora, Ill.. 2
July 4—Jack Britton (L.), New Orleans..12
July 18—Jake Abel (K.), Atlanta, Ga..... 2
Aug. 13—Frank Whitney (W.), Atlanta, Ga.10
Sept. 1—Johnny Griffiths (No dec.), Canton.12
Sept. 15—Mickey Sheridan (K.), Racine.. 2
Nov. 17—Kid Kansas (K.), Canton, O..... 5
Nov. 27—J. Dundee (No dec.), New Orleans.10
Dec. 19—Ad Welgast (No dec.), Milwaukee.10

1914.
Jan. 5—Harry Donahue (K.), Peoria, Ill... 2
Jan. 23—Jimmy Duffy (No dec.), Buffalo..10
Feb. 17—Kid Kansas (K.), Buffalo, N. Y.. 3
March 23—Joe Azevedo (No dec.), Racine..10
May 26—Willie Ritchie (No dec.), Milw...10
July 14—Stanley Yoakum (K.), Denver....10
Aug. 7—Joe Azevedo (K.), San Francisco..12
Sept. 7—Danny O'Brien (K.), Denver..... 1
Oct. 5—Stanley Yoakum (No dec.), Kenosha10
Nov. 9—Freddy Welsh (No dec.), Milw....10

1915.
Oct. 29—Matt Wells (D.), Milwaukee.....15
Nov. 16—Milburn Saylor (K.), Boston..... 1

1916.
Jan. 4—Matt Wells (L.), Boston.....12
Jan. 18—Joe Azevedo (K.), Boston..... 1
Feb. 3—Vic Moran (Otpt.), Chattanooga... 8
Feb. 16—Harvey Thorpe (W.), Kansas City.10
March 20—Matt Wells (Otpt.), Cincinnati..10
April 6—Matt Wells (W.), Kansas City...15
May 25—Milburn Saylor (K.), Cincinnati.. 1
June 8—Richie Mitchell (Otpt.), Milwaukee.10
July 4—Johnny Griffiths (D.), Canton, O..12
July 11—Matt Wells (K.), Boston..... 5

FRED WELSH.
(Fred Hall Thomas.)

Born March 5, 1886, Pontypridd, Wales. Height, 5 feet 7 inches. Weight, 133-135 pounds. Color, white.

1905—Knockout—Young Williams, 3 rds.

1906—Knockout—Eddie Fay, 5 rds.; Mike Laughlin, 2 rds.; Bert Keyes, 17 rds. Draw—Jimmy Dunn, 20 rds.; Jimmy Dunn, 6 rds. No decision—Johnny Kelly, 6 rds.; Tommy Feltz, 6 rds.; Tommy Love, 6 rds.; Kid Stinger, 6 rds.; Eddie Lenny, 10 rds.; Johnny Dehen, 6 rds.; Billy Maharg, 10 rds.; Frank Carsey, 6 rds.; Jimmy Dawine, 6 rds.; Tommy Love, 6 rds.; Matty Baldwin, 6 rds.; Billy Willis, 6 rds.; Tim Callahan, 6 rds.; Jack Reardon, 6 rds.; Kid Gleason, 6 rds.; Frank Carsey, 6 rds.; Billy Glover, 6 rds.; Young Erne, 6 rds.; Jimmy Dunn, 6 rds.; Willie Moody, 6 rds.; Kid Gleason, 6 rds.

1907—Won—Seaman Hayes, 6 rds.; Young Joseph, 15 rds.; Dick Lee, 15 rds.; Dave Deshler, 10 rds. Knockout—Evan Evans, 1 rd.; Charley Weber, 2 rds.; Conner Morgan, 3 rds.; Johnny Owens, 7 rds.; Sid Russell, 6 rds.; Young Lilly, 12 rds.; Joe White, 16 rds.; Gunner Hart, 5 rds.; Arthur Ellis, 5 rds.; Seaman Hayes, 5 rds. No decision—Jem Driscoll, 6 rds.; Cy J. Thompson, 6 rds.; Boxer K lly, 6 rds.; Willie Fitzgerald, 6 rds.; Eddie Carter, 6 rds.

1908 Rounds.
Jan. 8—Kid Locke (No dec.), Philadelphia.. 6
Jan. 17—Maurice Sayers (W.), Milwaukee..15
Jan. 21—Charlie Neary (D.), Milwaukee....10
Feb. 21—Packey McFarland (L.), Milwaukee10
May 30—Phil Brock (W.), Vernon, Cal....25
July 4—Packey McFarland (D.), Vernon, Cal.25
Aug. 14—Johnny Murphy (W.), Vernon, Cal.25
Sept. 15—Frank Carsey (K.), Vernon, Cal.. 4
Oct. 9—Harry Treadell (K.), Vernon, Cal.. 6
Nov. 25—Abe Attell (W.), Vernon, Cal....15

1909.
Feb. 2—Geo. Memsic (No dec.), Vernon, Cal.10
Feb 20—Young Erne (W.), New Orleans...20
March 5—Ray Bronson (K.), New Orleans..15
March 16—Young Donahue (D.), New Orl...10
May 7—Johnny Frayne (No dec.), New York.10
May 21—Jack Goodman (No dec.), New York10
May 25—Phil Brock (W.), Boston.....12
July 12—Young Joseph (W.-F.), Mt. Ash, Wales.....11
Aug. 23—Henri Piet (K.), Mt. Ash, Wales.12
Sept. 6—Joe Fletcher (K.), Mt. Ash, Wales.12
Nov. 5—Johnny Summers (W.), London...20
April 25—Jack Daniels (K.), London..... 7

1910.
May 30—Packey McFarland (D.), London..20
July 21—Joe Heathcote (K.), Liverpool, Eng. 6
Nov. 11—Dick Bet'ley (K.), Burslem, Eng.. 6
Dec. 20—J. Driscoll (W.-F.), Cardiff, Wales.10

1911.
Feb. 27—Matt Wells (L.), London.....20
April 12—Pal Moore (No dec.), New York..10
June 23—Matty Baldwin (W.), San Fran..20
Nov. 30—Willie Ritchie (W.), Vernon, Cal.20

1912.
May 23—Jimmy Duffy (No dec.), Buffalo...10
June 30—Grover Hayes (No dec.), Columbus.10
Aug. 5—Grover Hayes (No dec.), Winnipeg.12
Aug. 16—Phil Knight (No dec.), Winnipeg.12
Oct. 28—Jack Langdon (W.), Liverpool....15
*Nov. 11—Matt Wells (W.), London, Eng...20
Dec. 16—Hughie Mehegan (W.), London....20
*For lightweight championship of England.

1913.
Feb. 10—Paul Brevieres (K.), Aberdare, Wales 3
Feb. 28—Charley Wood (W.), London.....20
March 3—Ray. Vittet (K.), Sheffield, Eng..10
March 6—Ed. Beattie (W.), Liverpool, Eng.20
April 28—Al Ketchel (No dec.), Bridgeport, Conn.....10
May 16—Jack Redmond (No dec.), Winnipeg12
May 24—Kid Scaler (W.), Edmonton, Alta.15
May 31—Billy Farrell (K.), Moose Jaw, Can. 5
June 12—Ray Campbell (W.), Vancouver..15
July 19—Yg. J. O'Brien (W.), Vancouver..15
July 23—Martin Murphy (K.), Fernie, B. C. 8
Oct. 6—Dick Hyland (W.), Butte, Mont....12
Oct. 13—Leo Kossick (W.), Billings, Mont.12
Oct. 29—Wilbourn Saylor (W.-F.), Winnipeg. 9
Nov. 25—Phil Bloom (No dec.), New York.10
Dec. 5—Arthur Ellis (K.), Montreal..... 5

1914.
Jan. 1—Johnny Dundee (No dec.), New Orl.10
Jan. 6—Frank Whitney (W.), Atlanta, Ga..10
Jan. 10—Sam Robideau (No dec.), Phila.... 6
Jan. 15—Mickey Sheridan (W.), Kas. City..10
Jan. 26—Fay Fisher (No dec.), Cincinnati..10
Jan. 29—Leo Fisher (No dec.), St. Louis.. 8
Feb. 23—Jimmy Duffy (No dec.), St. Louis.. 8
March 17—Joe Rivers (W.), Vernon, Cal...20
April 28—Leach Cross (W.), Vernon, Cal...20
May 25—Joe Mandot (No dec.), New Orl..10
July 7—Willie Ritchie (W.), London.....20
Oct. 27—Matty Baldwin (W.), Boston.....12
*Nov. 2—Ad Wolgast (Stpd.), New York.. 8
Nov. 9—Charlie White (No dec.), Milwaukee10
Nov. 15—Jimmy Duffy (No dec.), Buffalo..10
*Wolgast broke bone in arm; Welsh technically winner.

1915.
Nov. 15—Johnny O'Leary (Otpt.), Winnipeg.12
Dec. 9—Benny Palmer (Otpt.), Memphis... 8
Dec. 31—Jimmy Murphy (D.), Philadelphia 6

1916.
Jan. 1—Frankie Whitney (Otpt.), Atlanta..10
Jan. 17—Eddie McAndrews (Otpt.), Phila... 6
Jan. 25—Johnny Griffiths (D.), Akron.....12
March 16—Al Wolgast (Otpt.), Milwaukee.10
March 21—Phil Bloom (Otpt.), New York..10
March 25—Frankie Whitney (K.), N. Y.. 6
March 30—B. Leonard (Ot. by), New York..10
April 7—R. Mitchell (D.), Milwaukee.....10
April 24—Ever Hammer (Ot. by), Milw...10
May 2—F. McGuire (Ot. by), Harrisburg.. 6
June 8—Tommy Love (Otpt.), Washington..10
July 4—Ad Wolgast (W.-F.), Denver.....11
July 28—B. Leonard (Otpt.), New York..10

WHITE EXPECTS TO LAND "KAYO"

(Continued from first page.)

gering shop and announced that as far as public wagering was concerned there would be nothing more doing.

The champion sprung a new one on the fans who attended the training performances at the Temple. Mrs. Freddie Welsh, accompanied by little Betty, his 2½ year old daughter, were at the ringside as usual, and when Freddie started work Betty with a wee pair of boxing gloves on her hands was shoved through the ropes to give the champion his first bout.

Heaves Gloves at Daddy.

Freddie immediately slipped a light left to Betty's tummy and Betty sat down on the canvas. She didn't take the count, but got up quickly and, pulling off the gloves, threw them half way across the ring at her daddy, which ended her workout.

Referee Billy Roche was among the arrivals today, as was also Bob Vernon, the New York impresario. Roche says he is ready for the job ahead of him. Vernon isn't as enthusiastic as usual, because he bet on the wrong nag before departing from Gotham.

GRANDPA COCKRELL TAKES GOLF TROPHY AT FLOSSMOOR CLUB

W. A. Cockrell of the Calumet club won the annual competition for the Grandfather's trophy at the Flossmoor Country club. As in previous years, the players were allowed half a stroke for each grandchild present at the tee, in addition to their regular allowances. Contestants having only one descendant present were able to take a full stroke, as the Western Golf association does not allow fractions in figuring handicaps. Cockrell had a card of 88—15—73 and finished three strokes ahead of his clubmate, E. F. Bryant, who had 95—19—76.

John H. Wood of Flossmoor and J. L. Bobo of the same club made the best showing in point of family attendance, each presenting four grandchildren at the starting point.

Leaders in Contest.

Leading scores, with the number of grandchildren in brackets:

W. A. Cockrell, Calumet [1], 88—15—73; E. F. Bryant, Calumet [1], 95—19—76; N. B. Higbie, Flossmoor [3], 88—16—77. W. Heath won from J. N. McDonald by default; G. E. Plumb won from H. J. Mellen by default; F. T. Barrett won from J. R. Towle by default; 3 down.

TWO GOLF PAIRS TIE FOR TROPHY AT PHILADELPHIA

Lewis-White and Anderson-Hoyt Teams Get 70 Cards; Evans-Gardner Score 72.

Philadelphia, Pa., Sept. 2.—[Special.]—Two teams tied for the Travis golf trophy at the Merion Cricket club today. W. P. Lewis and Gardner W. White of Flushing, L. I., and John G. Anderson and F. H. Hoyt of the Siwanoy Golf club each had a best ball score of 70. The tie will be played off tomorrow. Curious to relate, the result was a similar tie at Detroit last year, when Thomas and Sherill of the Yahnundasis Golf club and Max B. Marston and C. E. Van Vleck Jr. of Baltusrol tied. The brothers Sherman won on the playoff with a 72 to 75.

Chick Evans and Bob Gardner put in a belated appearance and although Gardner's finger has improved he risked only one round. The open and amateur champions were partners in the competition and they had the best score of those who played in the morning, with a 72.

Chicagoans Long in Lead.

Until late in the afternoon they held the lead and as the afternoon scores ruled somewhat high for quite a long time their chances of capturing the trophy became brighter and brighter. However, by the time all the competitors were in the score was beaten, not only by Lewis and White and Anderson and Hoyt, but by G. J. McKee and G. T. Gregg of Oakmont, the latter pair getting a 71.

Seventy was not broken by an amateur in today's practice, but Ben Sawyers, the North Berwick professional of England, who is here, went over the west course in 36—33—69, a new record.

Best Scores in Foursomes.

Leading scores in the foursomes:

M. P. Lewis and G. W. White, Flushing, 70.
J. G. Anderson and F. H. Hoyt, Siwanoy, 70.
G. W. McKee and G. T. Gregg, Oakmont, 71.
R. A. Gardner and Charles Evans Jr., Chicago G. C., 72.
J. H. King and J. H. Gay Jr., Philadelphia Cricket, 74.
Robert Abbott and W. P. Seeley, Brooklawn, 74.
C. O. Fownes Jr. and G. A. Ormiston, Oakmont, 74.
G. S. Lyons and W. S. Greening, Lambton, Canada, 74.

ON OTHER LINKS.

Glen View.

Peter Berkey won the title of club champion at Glen View when he defeated Seymour Wheeler, 1 up. A bad approach on the home hole cost Wheeler the title. The flag handicap event went to C. W. Dwight, with Dr. Brown Pusey second, and C. R. Latham third.

Calumet.

Four matches in the second round for the club championship of Calumet were decided, while the other contests went by default: D. W. Heath won from J. N. McDonald by default; G. E. Plumb won from H. J. Mellen by default; F. T. Barrett won from J. R. Towle by default; 3 down.

For PLAYERS of WHIST by A. R. Metcalfe

CARDS of exit are carefully cherished by first class players, while the other kind get rid of them as worthless little cards which could serve no useful purpose. Note how west was outplayed by south in the following deal.

THE HANDS.
S.—A, K, 10, 8, 4, 3.
H.—6, 5, 3.
C.—9, 6.
D.—5, 2.

S.—6. H.—J, 10, 7, 2. C.—A, K, Q, 7. D.—K, Q, 7, 10

S.—Q, J, 7, 5. H.—Q, 4. C.—7, 5, 3. D.—8, 7, 4.

S.—9. H.—A, K, 5, 3. C.—10, 8, 4, 2. D.—A, 9, 6, 3.

Score, 24-27, rubber game. West dealt.

The bidding:

	1st round.	2d round.
West	1 no trump	2 no trump
North	2 spades	pass
East	double	pass
South	pass	pass

North had the opening lead.

THE PLAY

Tricks.	N.	E.	S.	W.
1	8 S	J S	9 S	6 S
2	6 C	8 C	2 C	A C
3	9 C	5 C	4 C	K C
4	D 3	7

PART 3
SPORTS

The Chicago Sunday Tribune.

THE WORLD'S GREATEST NEWSPAPER

CIRCULATION
OVER 600,000 SUNDAY
OVER 350,000 DAILY

SEPTEMBER 3, 1916.

* A

SINAI SQUADS ANNEX TITLES IN A. A. F. SWIM

Senior, Junior, and Girl Teams Lead Rivals in Three Divisions.

TABLE OF POINTS

CHAMPIONSHIP.

Sinai Social Center	74¼
Central Y. M. C. A.	56⅝
Wilson avenue Y. M. C. A.	12⅝
Hyde Park High school	2½
Sherman Park	2
Chicago Hebrew institute	2
Ogden Park	1

JUNIORS.

Sinai Social Center	42
Chicago Hebrew institute	34
Sears-Roebuck Y. M. C. A.	1

GIRLS.

Sinai Social Center	19
Hyde Park High school	7
Independence Park	3
Unattached	3
Chicago Hebrew institute	1

BY JACK PROCTOR.

Sinai Social center natators captured all three events of the fourth annual American Amateur federation outdoor swimming championships yesterday at the Sherman park natatorium. The Sinai representatives walked away with the championship with a total of 74¼ points, Central Y. M. C. A. finished second with 56⅝ points, and the Wilson avenue delegation was third with 12⅝.

In the junior event Sinai had hard competition from Chicago Hebrew institute, winning out by a margin of 8 points, with 42 points to 34 for the institute.

Girls from Social showed they were by far the best water experts by scoring 19 points, Hyde Park High school girls taking second with 7 credits.

First Place Honors Divided.

Sinai and the Central Y. M. C. A. split even in the fight for first places in the championship with five apiece, but the former squad scored heavily in the other places. Points in the secondary event were added to the championship marks and Sinai walked away with four firsts in this division, which aided in running up its large count.

Wesley Combs of Central Y. M. C. A., a 15 year old natator, was the individual star of the meet, although he did not win the special gold medal, owing to the system of scoring. Combs won the 220 yard dash, 440 and 880 yard swims, using a crawl stroke that was envied by many of his teammates. Louis Scherer, a teammate of Combs, and Moss of Sinai tied with 6 points for the individual honors. It has not been decided which one will get the medal.

Sinai Wins Three Relays.

All three relay races were won by Sinai in great style, the fastest time being made by the championship team, which went the 200 yard course in 1:57 2-5. Miss Violet Wilson of Sinai and Harry Davis of the same club won the fancy diving contests. Davis is indoor champion. A crowd of 3,000 crowded around the huge tank to see the contests.

George Eckart, who handled the meet, was unable to state whether any marks had been broken, as the records were not available.

Secondary Events.

Plunge for distance—Won by M. Raphael, Sinai; D. Greenberg, Sinai, second; N. Green, Sinai, third; H. Chadkin, Sinai, fourth. Distance—35 feet.

40 yard dash—Won by Dr. Greenberg, Sinai; M. Raphael, Sinai, second; D. Heth, Wilson avenue Y. M. C. A., and H. Leahy, Sinai, tied for third place. Time—23.

40 yard breast stroke—Won by E. Hoboff, Sinai; L. Strauss, J. Lyons and A. Smith of Sinai, tied for second place. Time—30 1-5.

40 yard back stroke—Won by J. Tully, Central Y. M. C. A.; T. Jarzembski, Central Y. M. C. A., second; S. Siegel, Sinai, third; H. Levy, Sinai, fourth. Time, :31 3-5.

100 yard dash—Won by S. Hafner, Central Y. M. C. A.; E. Kramer, Wilson avenue Y. M. C. A., second; D. Heth, Wilson avenue Y. M. C. A., third; N. Fyffe, Central Y. M. C. A., fourth. Time, 1:12.

200 yard relay—Won by Sinai; Central Y. M. C. A., second; Wilson avenue Y. M. C. A., third; Central Y. M. C. A., fourth. Time, 2:06. Winning team: Chadkin, Komle, Greenberg, Raphael.

220 yard swim—Won by D. Heth, Wilson; E. Kramer, Wilson, second; F. Kramer, Wilson, third; C. Dabrohna, Central, fourth. Time, 3:19.

Junior Events.

Plunge for distance—Won by S. Simon, Hebrew institute; E. Blumenthal, Sinai, second; R. Cohen, Hebrew institute, third; J. Ladanyi, Hebrew, fourth. Distance—58 feet.

40 yard dash—Won by H. Levy, Sinai; S. Raphael, Sinai, second; S. Simon, Hebrew, third; R. Bycraft, Sinai, fourth. Time, :24 4-5.

40 yard breast stroke—Won by S. Rosen, Hebrew; G. Scanlon, Sinai, second; M. Welsh, Sinai, third; H. Levy, Sinai, fourth. Time, :36 2-5.

40 yard back stroke—Won by S. Rosen, Hebrew; M. Welsh, Sinai, second; G. Scanlon, Sinai, third; H. Berland, Hebrew, fourth. Time, :34.

100 yard dash—Won by S. Rahpael, Sinai; H. Levy, Sinai, second; S. Cohen, Hebrew, third; A. Levin, Hebrew, fourth. Time, 1:23 3-5.

Fancy dive—Won by J. Persky, Sinai; A. Spiegler, Hebrew, second; M. Levine, Hebrew, third; S. Raphael, Sinai, fourth.

200 yard relay—Won by Sinai; Hebrew institute, second; Hebrew institute, third; Sears-Roebuck, fourth. Time, 2:28. Winning team—Greenberg, Walsh, Marks, Raphael.

Girls' Events.

50 yard dash—Won by Barbara Dunning, Sinai; B. Greenberg, Hyde Park High school, second; G. Carr, Hyde Park, third; I. Hasselrus, Independence park, fourth. Time, :33 2-5.

50 yard breast stroke—Won by V. Wilson, Sinai; E. Leckband, unattached, second; Grace Carr, Hyde Park, third; E. Marschall, Hebrew institute, fourth. Time, :47 4-5.

Fancy diving contest—Won by Violet Wilson, Sinai; M. Hochsinger, Sinai, second; I. Hasselrus, Independence park, third; A. Meath, Sinai, fourth. 102 points.

Primrose Team Wants Players.

The Primrose Soccer club would like to hear from a few young players for the coming season. Any players wishing a tryout should communicate with D. Mathieson, 748 South Kenneth avenue, or phone 4475 between 6:30 and 7:30 p. m.

MERMAIDS IN A. A. F. TITLE RACES AT SHERMAN PARK POOL

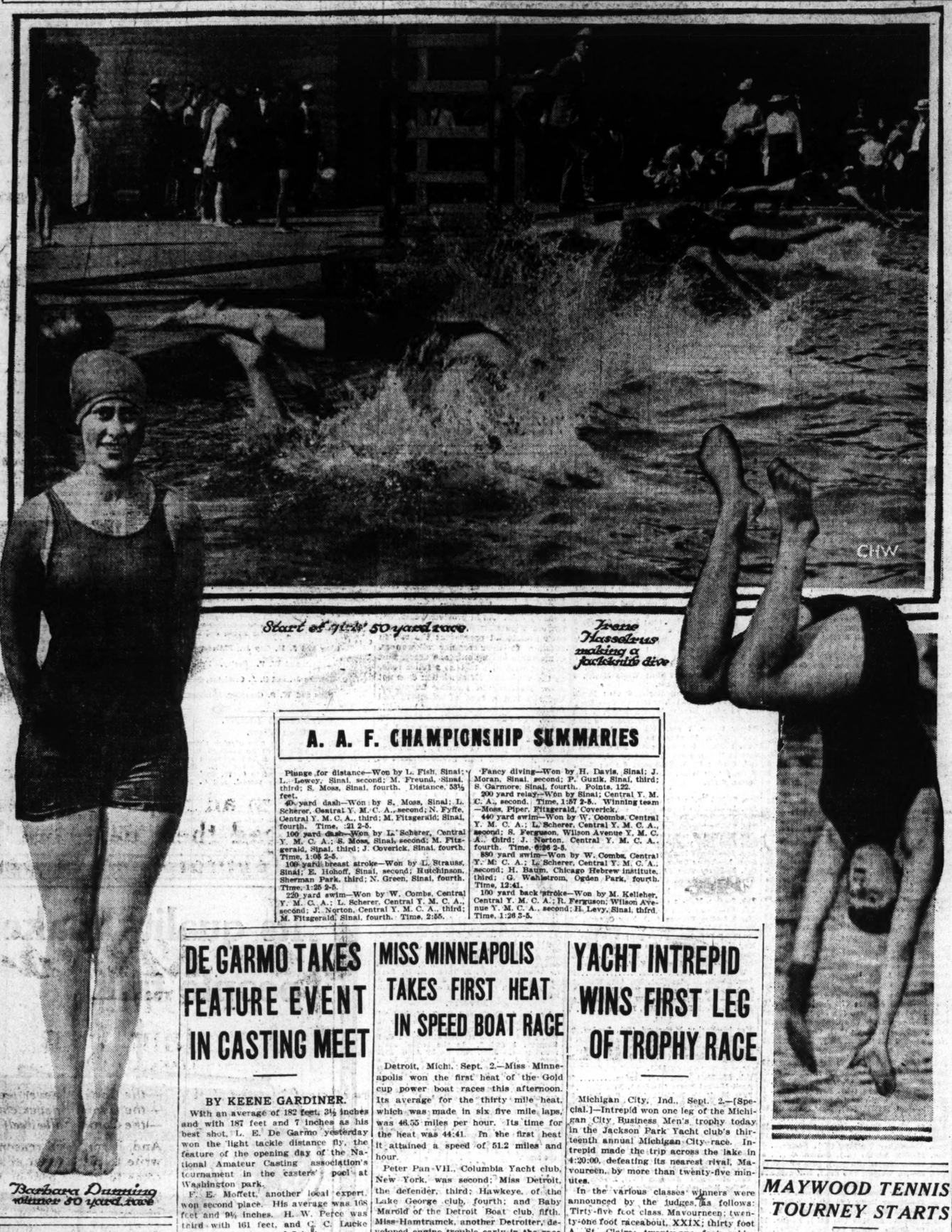

Start of girls' 50 yard race.

Irene Hasselrus making a backstroke dive.

Barbara Dunning winner 50 yard race

A. A. F. CHAMPIONSHIP SUMMARIES

Plunge for distance—Won by L. Fish, Sinai; L. Lewey, Sinai, second; M. Freund, Sinai, third; S. Moss, Sinai, fourth. Distance, 53½ feet.

40 yard dash—Won by S. Moss, Sinai; L. Scherer, Central Y. M. C. A., second; N. Fyffe, Central Y. M. C. A., third; M. Fitzgerald, Sinai, fourth. Time, :21 2-5.

100 yard dash—Won by L. Scherer, Central Y. M. C. A.; S. Moss, Sinai, second; M. Fitzgerald, Sinai, third; J. Coverick, Sinai, fourth. Time, 1:06 2-5.

100 yard breast stroke—Won by L. Strauss, Sinai; E. Hohoff, Sinai, second; Hutchinson, Sherman Park, third; N. Green, Sinai, fourth. Time, 1:25 2-5.

220 yard swim—Won by W. Combs, Central Y. M. C. A.; L. Scherer, Central Y. M. C. A., second; J. Norton, Central Y. M. C. A., third; M. Fitzgerald, Sinai, fourth. Time, 2:55.

Fancy diving—Won by H. Davis, Sinai; J. Moran, Sinai, second; P. Gurik, Sinai, third; S. Garmore, Sinai, fourth. Points, 122.

200 yard relay—Won by Sinai; Central Y. M. C. A., second. Time, 1:57 2-5. Winning team—Moss, Piper, Fitzgerald, Coverick.

440 yard swim—Won by W. Coombs, Central Y. M. C. A.; L. Scherer, Central Y. M. C. A., second; S. Ferguson, Wilson Avenue Y. M. C. A., third; J. Norton, Central Y. M. C. A., fourth. Time, 6:26 2-5.

880 yard swim—Won by W. Combs, Central Y. M. C. A.; L. Scherer, Central Y. M. C. A., second; H. Baum, Chicago Hebrew institute, third; G. Wahlstrom, Ogden Park, fourth. Time, 12:41.

100 yard back stroke—Won by M. Kelleher, Central Y. M. C. A.; R. Ferguson, Wilson Avenue Y. M. C. A., second; H. Levy, Sinai, third. Time, 1:26 3-5.

DE GARMO TAKES FEATURE EVENT IN CASTING MEET

BY KEENE GARDINER.

With an average of 182 feet, 3½ inches and with 187 feet and 7 inches as his best shot, L. E. De Garmo yesterday won the light tackle distance fly, the feature of the opening day of the National Amateur Casting association's tournament in the casters' pool at Washington park.

F. E. Moffett, another local expert, won second place. His average was 168 feet and 9½ inches. H. W. Perce was third with 161 feet, and C. C. Lucke next with 119 feet and 7 inches.

Remarkable scores were made in the light tackle accuracy fly when four casters tied for high with averages of 99 10-15. This is the first time so many high averages have been made under the adverse conditions which existed yesterday. Scores:

DISTANCE BAIT, HALF OUNCE.

L. E. De Garmo	182 ft. 3½ in.
F. E. Moffett	168 ft. 9½ in.
H. W. Perce	161 ft.
C. C. Lucke	149 ft. 7 in.
R. D. Heatfield	148 ft. 5½ in.
D. R. Linder	136 ft. 10 in.
D. G. McDonnell	131 ft. 8½ in.
Dr. Dorchester	127 ft. 1 in.
Dr. Spruce	112 ft. 9¼ in.
E. J. Doyle	103 ft. 8 in.
Dr. Morlan	101 ft. 2½ in.
C. A. Bowle	95 ft. 9 in.
G. H. Sammon	50 ft. 8 in.

LIGHT TACKLE, ACCURACY FLY.

Dr. Dorchester	99 10-15
D. R. Linder	99 10-15
C. C. Lucke	99 10-15
F. E. Moffett	99 10-15
R. D. Heatfield	99 9-15
W. C. Laeppert	99 9-15
E. J. Doyle	99 2-15
R. C. Nicholson	99 6-15
J. E. Amman	99 6-15
L. E. De Garmo	99 5-15
C. W. Spruce	99 3-15
F. E. Moffett	99 3-15
Dr. H. J. Morlan	99 3-15
Dr. C. J. Spruce	99 1-15
G. H. Sammon	98 6-15

MISS MINNEAPOLIS TAKES FIRST HEAT IN SPEED BOAT RACE

Detroit, Mich., Sept. 2.—Miss Minneapolis won the first heat of the Gold cup power boat races this afternoon. Its average for the thirty mile heat, which was made in six five mile laps, was 46.55 miles per hour. Its time for the heat was 44:41. In the first heat it attained a speed of 51.2 miles and hour.

Peter Pan VII., Columbia Yacht club, New York, was second; Miss Detroit, the defender, third; Hawkeye, of the Lake George club, fourth; and Baby Marold of the Detroit Boat club, fifth. Miss Hamtramck, another Detroiter, developed engine trouble early in the race and dropped out.

Under the point system of determining the winner, which gives each boat a point for its entry, a point for finishing, and a point for each contender behind it when it crosses the line, the winner today received seven points. Peter Pan VII. got 6; Miss Detroit, 5; Hawkeye, 4; and Baby Marold, 3.

While Miss Minneapolis led at the finish of each lap the performance of Peter Pan VII. furnished the thrill of the race. It finished the first lap in sixth place. In the second lap it was nearly two miles behind the leader. It went into second place during the fourth time around, and finished the heat only fourteen seconds behind Miss Minneapolis. Hawkeye and Miss Detroit were nearly two miles behind the first two boats at the finish.

Woods Hydraulic of Detroit won the first ten mile heat in the Express Cruiser race. Betty M. II. and Venetian Maid, also of Detroit, were second and third respectively and Ouananchie of Sandusky, O., fourth.

Summary of event:

First heat, gold cup races, thirty miles:

Boat and club.	Elapsed time.
Miss Minneapolis, M. P. B. A.	44:41
Peter Pan VII., C. Y. C.	44:55
Miss Detroit, D. P. B. A.	47:28
Hawkeye, Lake George	47:33
Baby Marold, D. B. C.	52:14

Miss Hamtramck, Del Rey B. C., Detroit, did not finish.

The second heat will be raced Monday.

YACHT INTREPID WINS FIRST LEG OF TROPHY RACE

Michigan City, Ind., Sept. 2.—[Special.]—Intrepid won one leg of the Michigan City Business Men's trophy today in the Jackson Park Yacht club's thirteenth annual Michigan City race. Intrepid made the trip across the lake in 4:20:00, defeating its nearest rival, Mavourneen, by more than twenty-five minutes.

In the various classes winners were announced by the judges, as follows: Thirty-five foot class, Mavourneen; twenty-one foot raceabout, XXIX; thirty foot A. St. Claire; twenty-one foot cabin, Columbia; twenty-five foot sloop, Seminole.

Priscilla, only one of its class entered, met with a fractured peak halyard and put in at South Chicago for repairs. It reached here about 7 o'clock. It was overturned by a big gust of wind when a short distance from the starting line, breaking the bowsprit. Coast guards rescued the crew and the boat was pulled back to port. Pequod and Diamond also failed to finish. Summaries:

	Finish.	Elapsed.
Intrepid	2:50:00	4:20:00
Mavourneen	3:15:48	4:15:18
Larikin	3:24:35	4:54:35
XXIX	3:35:44	5:10:44
St. Claire	3:39:34	5:29:34
Columbia	3:44:22	5:10:22
Edith	3:50:20	5:25:20
Cherry	3:51:43	5:26:43
Chevron	4:00:41	5:35:41
Iroquois	4:15:57	5:45:57
Seminole	4:34:35	6:29:35

STARS OF CUE TO BE TAKEN BACK

Charles Morin, August Kieckhefer, Charles Ellis, and Pierre Maupome, four of the leading three cushion players who came under the ban of the Interstate Three Cushion league by playing in the academy at Detroit, can play in this season's tournament if they can secure positions with any roomkeeper holding a franchise.

This was decided yesterday when Secretary Harry Cooler came from Indianapolis and held a conference with President B. E. Bensinger and Secretary H. F. Davenport of the Brunswick-Balke-Collender company.

Cooler was authorized to act for the league, and the agreement reached means that the Brunswick company will not withdraw its donation of $2,500 to the prize list, which will remain at $6,000. The matter is now in the hands of the players, and as the academy at Detroit is closed, it is expected some of the stars again will be seen on the circuit.

Cooler, who is to be married in Omaha shortly, left last night for that city, and for the next two weeks his office will be at 2424 I street. He has been negotiating with John Kling at Kansas City to take the remaining franchise in the league. Formerly the players objected to Kansas City because there was no late train for St. Louis, making them take a day train next morning. This condition has been remedied.

LANGER BEATS KAHANAMOKU

HONOLULU, T. H., Sept. 2.—Ludy Langer of Los Angeles, Cal., already champion of several distance swims, is the possessor of another title today, having beated Duke Kahanamoku last night in the 500 yard open water swim. His time of 6:11:00 2-5 was said by officials to be an amateur American record.

JOIE RAY IN TRACK MEET.

Some of the best local athletes will compete in the open handicap athletic carnival of the Chicago Columbian Circle Rifle club at Riverview park next Sunday. Among the stars will be Joie Ray, formerly of the Illinois A. C., who now is competing unattached, and a number of First Regiment A. A. athletes. Some of the C. A. A. juniors also will compete.

Corhan to Go Back West.

St. Louis, Mo., Sept. 2.—Roy Corhan, freight to the National league from the Pacific Coast league to play shortstop for the St. Louis Cardinals, will depart for San Francisco tomorrow. Corhan has had a sore arm during almost the entire season, and this is said to be Manager Hugging reason for not retaining him.

LOCAL STARS IN LONG SWIM.

Buddie Wallen of the Hamilton club, winner of the annual river swim held recently under the auspices of the Illinois A. C., and also victor in the long swim at Cincinnati, will lead the local delegation to St. Louis to take part in the annual ten mile Mississippi river swim, to be staged tomorrow under the auspices of the Missouri A. C. Among other stars who will compete will be Mike McDermott and Perry McGilvray of the Illinois A. C. and Clement Browne of the Hamilton club.

TWO SOCCER GAMES TODAY.

With the start of league play scheduled for the end of the month, teams in the Chicago District Association Football league have started practice and will open the season with several preliminary matches this afternoon and tomorrow. The Referees' association has arranged two games for this afternoon at Bricklayers' field, Thirty-fifth street and Wentworth avenue. Slavia will play the Hungarians at 1 o'clock and at 3 o'clock a picked team from the first division will meet an eleven from the second division.

CHICAGOANS IN TROT RACES.

Woodstock, Ill., Sept. 2.—[Special.]—Several well known Chicago horsemen will participate in the program of harness events in this city in connection with the annual McHenry county fair Sept. 5 to 8. George Castle has his entire stable on the grounds. Charley Dean will be here with a large string. Several members of the West Chicago Driving club who will start their horses arrived today.

MAYWOOD TENNIS TOURNEY STARTS

The annual west suburban tennis championships started with nine matches at the West Maywood Tennis club yesterday. Few of the winners were pushed in their first round contests. W. Calcott of Maywood won the feature match, defeating E. Seiter, 3—6, 7—5, 6—4.

Play will be resumed this morning at 9 o'clock and continue all today and tomorrow morning and afternoon. Star entrics are expected to get under way today. These include Ellis F. Fottrell, who, paired with National Champion William M. Johnston, held the California doubles title in 1913 and who was eliminated by R. Norris Williams in the semi-finals of the national tournament the year Williams won the American championship.

Other cracks expected to compete are Al Lindauer, present western college champion; M. G. Ketchum, formerly of California, last year's suburban winner, and John C. Neely Jr. Summaries:

FIRST ROUND.

P. Gonder beat W. Darlington, 6—2, 6—0; N. Dietrich beat F. J. Coolidge, 6—0, 8—6; R. Olson beat Ed Chawhun, 6—0, 7—5; W. Calcott beat E. Seiter, 3—6, 7—5, 6—4; P. T. O'Brien beat F. Bigelow, 6—1, 6—2; L. L. Davis beat R. G. Church, 6—1, 6—1; P. Luttringhaus beat F. Sharpe, 6—4, 6—2; J. M. Kucera beat Dr. E. H. Celke, 4—3, 7—5, 6—1.

A meeting of a special committee of the Chicago Public Parks Tennis league will be called this week to adjust the tangle over the awarding of the J. Ogden Armour championship team trophy. The Lincoln park squad was penalized with five forfeited individual matches for not playing Mark White square, which would give the honor to Jefferson park, but the defaults against Lincoln are said by players of the latter team to have been incurred through a misunderstanding. Lincoln players expect to have the forfeits removed and to have the Mark White matches rescheduled.

GOSNELL DIES FROM ACCIDENT ON TRACK

Cleveland, O., Sept. 2.—Curt Gosnell of Muncie, Ind., well known grand circuit driver, who was injured nine days ago at the North Randall race track when he was thrown while driving Hazel Armstrong, died at noon today at St. Alexis hospital. He never recovered consciousness.

Gosnell was one of the foremost drivers of the country's famous pacers and trotters. Before his accident he drove Single G., rival of Napoleon Direct, holder of the world's pacing record.

He was injured while giving Hazel Armstrong a workout when she shied at her own shadow. He suffered a fractured skull. Mrs. Gosnell was at his bedside when he died.

"PROS" TO HOLD GOLF MEET

New York, Sept. 2.—The first tournament of the Professional Golfers' association will be staged in October. Play in the qualifying round will be held in every district represented. The difficulty of gaining the use of courses for this qualifying play, and of rounding up pro-players all over the country may defer the start until late next month. The main events will be held at Siwanoy Country club.

SHAFROTHS LAND NET TITLE.

Denver, Colo., Sept. 2.—Morrison and William Shafroth, sons of United States Senator John Shafroth of Colorado, won the state doubles tennis championship today by defeating Berrien Hughes and Tyson Dines Jr. The score was 6—4, 7—5, 6—3.

Six Trot Races Tomorrow.

Six harness events and a half mile dash for runners will make up the card for Labor day at the West Chicago driving park. The fields will be good sized in nearly every instance and the best horses of the club will be seen in action.

TURF DOPE

Ottawa Results

First race, 1 mile—Exmer, 102 [McKenzie], $6.90, $3.90, $3.10, won; Miss Fay, 101 [Brown], $4.30 $2.90, second; Kathleen H., 105 [Parrington], $2.70, third. Time, 1:54 1-5. Alecto, Otero, Thorncliffe, and Puritan Lass ran.

Second race, 6 furlongs—Broomcorn, 99 [McDermott], $5.70, $2.90, won; Will Cash, 96 [Waite], $20.80, $6.80, second; Hinda, 110 [Parrington], $3.10, third. Time, 1:22. Paulson, Gentlewoman, and Copper King ran.

Third race, 3 year olds and up, 6 furlongs—Lady Mexican, 113 [Hays], $6.90, $4.00, $3.80, won; Paymaster, 107 [Dennison], $3.70, $3.30, second; Miss Gayle 101 [Gourley] $3.30, third. Time, 1:21 2-5. Handful, Aprisa, Ratina, and Lady London ran.

Fourth race, 2 year olds, 6 furlongs—Butterscotch II., 104 [Hayes], $4.60, $2.90, out, won; Kathryn Gray, 105 [Parrington], $3.10, out, second; Great Dolly, 102 [McAtee], out, third. Time, 1:21 4-5. Ophelia W. ran.

Fifth race, 1 mile—Requiram, 100 [Collina], $12.10, $5.10, $4.30, won; Gartley, 107 [Pickens], $9, $5.30, second; Costumer, 98 [Parrington], $4.70, third. Time, 1:51 3-5. Pepper Sauce, Baby Cal, and Huda's Brother ran.

Sixth race, 1 1-16 miles—Fairly, 108 [Pickens], $7.60, $3.60, $2.80, won; Orperth, 105 [Parrington], $2.40, $2.30, second; Chad Buford, 105 [McAtee], $2.90, third. Time, 1:56 4-5. Cupid's Dart and Lady Spirituelle ran.

Seventh race, 1 mile—St. Charlcote, 113 [Parrington], $7.30, $5.70, $2.60, won; Athena, 104 [Mackenzie], $4.10, $2.90, second; Greetings, 106 [McDermott], $3, third. Time, 1:40 3-5. Wodan and Repton als oran.

Belmont Results.

First race, 2 year olds and up, selling, 6 furlongs—True As Steel, 113 [Haynes], 7 to 1, 2 to 1, 7 to 10, won; Gnat, 120 [Shuttinger], 7 to 2, 6 to 5, 1 to 2, second; Portlight, 122 [J. McTaggart], 9 to 5, 7 to 10, 1 to 4, third. Time, 1:14. Superhuman, Sir William Johnson, and Mr. Specs ran.

Second race, high weight handicap, 3 year olds and up, 1 mile—Fellowship, 140 [Smith], 9 to 5, 1 to 2, out, won; Ahara, 146 [Cassidy], 7 to 2, 7 to 10, out, second; Doublet, 140 [H. Tucker], 12 to 1, 3 to 1, out, third. Time, 1:43 3-5. Solar Star finished first but was disqualified.

Third race, Futurity course, 2 year olds, 6 furlongs—Camp Fire, 125 [J. McTaggart], even, 1 to 2, 1 to 4, won; Rickety, 122 [Robinson], 18 to 5, even, 2 to 5, second; Skeptic, 122 [Buttwell], 5 to 1, 2 to 1, even, third. Time, 1:13 4-5. Tumbler, Vivid, Star Finch, Madira, Burlesque, Pleasant Dreams, and Deer Trap ran.

Fourth race, Jerome handicap, 3 year olds, 1 mile—Spur, 130 [Loftus], 11 to 10, 2 to 5, out, won; Crimper, 120 [Butwell], 9 to 2, 3 to 2, 3 to 5, second; Airman, 103 [Buxton], 12 to 1, 5 to 1, 2 to 1, third. Time, 1:30. Sorcas, Daddy's Choice, Hendrie, Malachite, and King's Oak (added starter) ran.

Fifth race, steeplechase, handicap, 4 year olds and up, about 2 miles—Shannon River, 150 [Allen], 3 to 1, 1 to 2, 2 to 5, won; Vifir, 133 [Lee], 7 to 1, 5 to 2, even, second; Skibbereen, 140 [Wolke], 3 to 2, 1 to 2, 1 to 5, third. Time, 4:16. Quel Bonheur and Sorrento ran.

Sixth race, 5½ furlongs—Yellow Stone, 112 [Buxton], 9 to 10, 1 to 3, out, won; Mirza, 107 [Phillips], 9 to 2, even, 1 to 3, second; Triple Crown, 108 [Troxler], 9 to 5, 1 to 2, out, third. Time, 1:08 2-5. Aimee T. and Moonlighter ran.

Windsor Results

First race, ⅝ mile—Amazement, 105 [Ryan], $28, $13, $5.20, won; Freeman, 105 [Molesworth], $34.80, $10, second; Scorpio, 110 [Dominick], $4.40, third. Time, 1:15. Baby Cela, Talleyrand, Souvenir, Jerry, Copper Loan, Harwood, The Wolf, Rusty Coat also ran.

Second race, 5½ furlongs—Lily Orme, 107 [Foden], $8.70, $5.30, $3.70, won; Bonero's First, 102 [Dishmon], $4.80, $3.70, second; Wild Bear, 111 [McEvens], $3.70, third. Time, 1:08. Galeswinthe, Al Pearce, Test, McAdams, Frank Patterson, Lola, Auto Maid, Birdie Williams, Bastanie also ran.

Third race, 2 year olds, 5½ furlongs—Langdon, 111 [L. Gentry], $2.90, $2.70, $2.80, won; Swift Fox, 114 [Dishmon], $3.30, $2.80, second; Valerie West, 108 [Corey], $3.80, third. Time, 1:07 4-5. Bittersweet, Sol Mints, Night Cap, Dr. Tuck, Sol Gilsey also ran.

Fourth race, 1 mile and 20 yards — Little String, 105 [Lyke], $28.10, $8.40, $3.50, won; Star of Love, 110 [Stearns], $3.70, $2.70, second; King Box, 110 [Gentry], $2.60, third. Time, 1:41 2-5. Christopine, Gerbert Temple, Harry Lauder, Judge Wright also ran. Little String and Herbert Temple Hennessay entry.

Fifth race, ¾ mile—Mariano, 108 [Lykes], $10.90, $5, $3.90, won; Yorkville, 112 [Koppleman], $4.30, $4.20, second; Jim Wakeley, 108 [Molesworth], $10.50, third. Time, 1:13 4-5. Tush Tush, Owana, Tinjan, Outlook, Stout Heart, Pontefract, Wanda Pitzer also ran.

Sixth race, 1 mile and 20 yards—Foxy Griff, 103 [Carroll], $10.30, $6.50, $5, won; Early Sight, 100 [Scherer], $4, $3.30, second; Batwa, 100 [Koppleman], $4.50, third. Time, 1:42 4-5. Dick's Pet, Pep, W. W. Clark, Aida, Gano, Fellowman, Phil Mohr, Hastena, and Brookfield also ran.

Seventh race, 1 mile and 20 yards—Baby Lynch, 105 [Stearns], $31.40, $11.50, 5.80, won; No Manager, 111 [McGraw], $8.40, $6.80, second; Thanksgiving, 97 [Lykes], $8.80, third. Time, 1:43 2-5. Anna Brazel, Disturber, Old Bob, Oxer, Moss Fox, Goldy, Impression, Insurance Man, Luther also ran.

DE PAUL SQUADS FIRST TO START FOOTBALL DRILL

Varsity and Academy Players to Usher In Season Under Coach Paupa Tuesday.

BY OTTO A. ENGEL.

Thirty-four athletes, the first to answer the local gridiron call, will go into action Tuesday afternoon at the De Paul university campus, when Coach Joe Paupa will start his fifth year as tutor of football at the north side school. The squad of players is equally divided between the university and academy, but this number is expected to be raised to fifty or more before another week elapses.

Paupa expects to be as busy as the armless fellow, suffering with the hives. Because of the arduous duties and the time necessary to instruct so many players there is a probability that De Paul will enter the big league class by installing a bunch of arc lamps and bringing the "ghost" ball to life. At least four hours a day will be necessary to put the youngsters through the drill.

De Paul Prospects Bright.

Prospects never looked brighter for a championship season, according to the coach. Nearly every player that competed on either eleven last year is expected back in school, while from the new material which will enroll this week Paupa hopes to draw several prizes. It will be necessary to have two of the strongest elevens turned out at De Paul to have a successful season, because of the heavy schedule now being framed by Father Gorman, director of athletics.

Featuring the academy card will be a return combat on the local field with the Beverly, Mass., high school on Nov. 17. Last season De Paul boys went out at the close of the regular season and came back with a 30 to 7 victory. Other games will be scheduled with St. Ignatius and Loyola academies, Marquette academy of Milwaukee, Hyde Park, Crane, Englewood, and Lane.

Another Ward to Play.

The eighth Ward brother will be back at half back. All of the Wards have played on either the academy or university team in the past. Seven of them were with the guardsmen on the Mexican border, but most of them returned with the First infantry yesterday. Two of them will return to school.

What promises to be the toughest schedule in the history of the varsity is being framed. Among the teams which will be met will be Northwestern college of Naperville, St. Thomas of Minnesota, St. Joseph of Dubuque, Ia., and Keewatin academy of Wisconsin. The following are the players called out:

VARSITY SQUAD.

Ends—Ward, Hart, Keegan, Russell.
Tackles—Kelly, Miller, Breen, E. Geiger.
Guards—J. Shine, Cogneva.
Center—Glomski.
Quarter back—Warde.
Half backs—Jamison, Pend.
Full backs—Harlan, Smithson.

ACADEMY SQUAD.

Ends—Danahy, R. Erback.
Tackle—M. Roach, Finnegan, Annen.
Guards—M. Shine, L. Erback.
Center—Hurley.
Quarter backs—J. Hamilton, L. Hamilton, Vanderbusch.
Half backs—Grundman, Nilson, P. Ward, O. Ward.
Full backs—Stapleton, A. Roach.

EXPECT CHANEY TO STOP KILBANE

Cleveland, O., Sept. 2.—When Featherweight Champion Johnny Kilbane meets Challenger George Chaney at Baltimore at Cedar Point, near here, Labor day afternoon he is going to have trouble going the fifteen round route.

This is how Hen Bletzer, manager of Chaney, tonight sized up Kilbane's chances of retaining the coveted title. Bletzer and his followers are backing heavily on what they believe is the Baltimorean's superior stamina.

With all their predictions, however, little long green is in evidence. The betting is .10 to 6, with Kilbane on the long end.

Both fighters virtually completed training this afternoon. Each is so close to the necessary 122 pound mark as his manager deems advisable. Tomorrow they will go to Cedar Point, where just enough outdoor exercise is planned to keep muscles limber.

Matt Hinkel, referee and promoter of the battle, motored to Cedar Point again today and completed arrangements at the arena. He expects a 10,000 crowd and estimates the gate receipts will total almost $40,000.

HAMLIN PARK YOUNGSTERS ANNEX HONORS IN MEET.

Athletes representing Hamlin playground yesterday won the grammar school division track and field meet of the special park commission in Grant park with 188 points. Dante playground was second with 164 16-90 points, and McLaren was third with 160 66-100.

Leo Kouca of the winning team was the individual star. His all around ability netted him 47 points. Gerson Wilmeff of McLaren playground was second honors with 42 53-100 points and Dan Drehearne of the Commercial club was third with 42 16-100.

A similar meet, open to all playground athletes, will be held at the same place next Saturday.

POSTPONE SWIMMING DERBY.

Because of the rough sea the first annual derby of the South Shore Country club, scheduled to be held yesterday from the Jackson park crib to a finish line in front of the club, was postponed until tomorrow. The field will be slightly reduced, owing to the absence of several swimmers entered in the Mississippi river event tomorrow.

CIRCULATION
600,000 SUNDAY
R 330,000 DAILY

PAUL SQUADS RST TO START OOTBALL DRILL

ty and Academy Players Usher In Season Under oach Paupa Tuesday.

BY OTTO A. ENGEL.

y-four athletes, the first to sh- the local gridiron call, will get- ction Tuesday afternoon at the ul university campus, when Coach aupa will start his fifth year as f football at the north side school. quad of players is equally divided n the university and academy, its number is expected to be raised y or more before another week s.

pa expects to be as busy as the s fellow, suffering with the hives. e of the arduous duties and the necessary to instruct so many e there is a probability that De will enter the big league class by ing a bunch of arc lamps and ng the "ghost" ball to life. At four hours a day will be necessary the youngsters through the drill.

e Paul Prospects Bright.

pects never looked brighter for a pionship season, according to the Nearly every player that con- on either eleven last year is ex- back in school, while from the aterial which will enroll this week n hopes to draw several prizes. It e necessary to have two of the rest elevens turned out at De Paul ve a successful season, because of eavy schedule now being framed by r Gorman, director of athletics. turing the academy card will be a n combat on the local field with everly, Mass., high school on Nov. Last season De Paul boys went east e close of the regular season and back with a 30 to 7 victory. Offer s will be scheduled with St. Ig- s and Loyola academies, Marquette emy of Milwaukee, Hyde Park, e, Englewood, and Lane.

Another Ward to Play.

eighth Ward brother will be back lf back. All of the Wards have d on either the academy or uni- ty team in the past. Seven of them with the guardsmen on the Mexi- border, but most of them returned the First infantry yesterday. Two em will return to school.

at promises to be the toughest dule in the history of the varsity is framed. Among the teams which be met will be Northwestern Mil- of Naperville, St. Thomas of Min- ta, St. Joseph of Dubuque, Ia., and vatin academy of Wisconsin. Pau- ng are the players called out:

VARSITY SQUAD.

s—Ward, Hart, Keegan, Russett. kles—Kelly, Miller, Breen, E. Geiger. rds—J. Shine, Conners. ter—Glomski. rter back—Warde. f backs—Jamison, Pond. l backs—Harlan, Smithson.

ACADEMY SQUAD.

s—Danahy, R. Erback. kle—M. Roach, Finnegan, Annen. rds—M. Shine, L. Erback. ter—Hurley. rter backs—J. Hamilton, L. Hamilton, erbusch. f backs—Grundman, Nilson, P. Pierce, rd. l backs—Stapleton, A. Roach.

XPECT CHANEY TO STOP KILBANE

veland, O., Sept. 2.—When Feath- eight Champion Johnny Kilbane ts Challenger George Chaney of imore at Cedar Point, near here, or day afternoon he is going to e trouble going the fifteen round e.

is is how Hen Bletzer, manager of ney, tonight sized up Kilbane's nces of retaining the coveted title. zer and his followers are banking ily on what they believe is the imorean's superior stamina.

ith all their predictions, however, e long green is in evidence. The ing is 10 to 6, with Kilbane on the end.

oth fighters virtually completed ning this afternoon. Each is as e to the necessary 122 pound mark his manager deems advisable. To- row they will go to Cedar Point, re just enough outdoor exercise is ned to keep muscles limber.

att Hinkel, referee and promoter of battle, motored to Cedar Point in today and completed arrange- ts at the arena. He expects a 00 crowd and estimates the gate re- ts will total almost $40,000.

MLIN PARK YOUNGSTERS ANNEX HONORS IN MEET.

thletes representing Hamlin play- und yesterday won the grammar ool division track and field meet of special park commission in Grant k with 188 points. Dante play- und was second with 164 16-100 nts, and McLaren was third with 06-100.

eo Kouca of the winning team was individual star. His all around ty netted him 47 points. Jeremo imeff of McLaren playground won ond honors with 42 38-100 points and n Drehearne of the Commercial club third with 42 16-100.

similar meet, open to all play- und athletes, will be held at the he place next Saturday.

STPONE SWIMMING DERBY.

ecause of the rough sea the first an- l derby of the South Shore Country b, scheduled to be held yesterday m the Jackson park crib to a finish e in front of the club, was postponed il tomorrow. The field will be slightly reduced, owing to the absence of several swimmers entered in the Mississippi er event tomorrow.

PART FOUR
COMIC SECTION

The Chicago Sunday Tribune

THE WORLD'S GREATEST NEWSPAPER

SEPTEMBER 3, 1916

CIRCULATION
Over 600,000 Sunday
Over 350,000 Daily

HANS UND FRITZ SOME BIRTHDAY CAKE

by RUDOLPH DIRKS
Originator of the Katzenjammer Kids

MAMMA'S ANGEL CHILD

NOW DONT YOU WORRY ONE MINUTE, MRS. STARRING! ESTHER WILL BE A GOOD LITTLE SCHOLAR — WONT YOU?

OF COURSE!

LET GO MY HAIRS!

JUST BECAUSE I'M NEW DON'T GET SMART! I COULD FIX YOU ALL IF I STAYED!!

BUT I'M NOT GOING TO STAY— 'CAUSE I'M HUNGRY!

YES, I'LL GO BACK TOMORROW— BUT THEY HAD ALL BETTER WATCH OUT! I'M NEW BUT I AM SMART!

JENNY TUES

BOBBY MAKE-BELIEVE

IMAGINES HE'S "KNEE-HIGH TO A GRASSHOPPER".

WOULDN'T IT BE GREAT, SPUD, IF WE WERE JUST THE RIGHT SIZE TO GO INTO ONE OF THE ANTS' HOUSES?

I DUNNO, BOBBY. DO THEY BITE?

THEN CLIMBIN' AN ANT HILL WOULD BE JUST LIKE GOIN' UP TO THE CRATER OF A VOLCANO

GEE, THESE GRAINS OF SAND ARE HARD ON MY FEET!

RUN, SPUD! MAYBE THEY DO BITE!

O JIMINY!

OO, BOBBY LOOK!!

IT'S A HORSE FLY AS BIG AS A HORSE!

HURRY, SPUD, AN' HIDE! ONE BITE FROM A MOSQUITO LIKE THAT AN' WE'D ITCH A YEAR ALL OVER!!

HELP!

THAT'S A GRASSHOPPER SPUD! THE WORST HE'LL DO IS SPIT TOBACCO JUICE ON YOU

AW SHUCKS, YOU DIDN'T FOOL US ANY, ADOLPH! WE KNEW WHAT IT WAS ALL THE WHILE!

PART FOUR
COMIC SECTION

The Chicago Sunday Tribune.

THE WORLD'S GREATEST NEWSPAPER

SEPTEMBER 3, 1916

CIRCULATION
Over 600,000 Sunday
Over 350,000 Daily

OLD DOC YAK HAS HIS GANG WITH HIM

I WANT THE WHITE MEAT

PASS THE SALT AND PEPPER

ARE THERE ANY MORE AT HOME LIKE YOU?

THE NECK FOR MINE

AN THERE MY LUNCH

THERE HE IS FELLAS

— SIDNEY SMITH —

KEEP AWAY FROM THAT BAIT NOW IT'S ALL I GOT

-DID JA- HEAR ME? I MEAN IT— IF YOU WANT WORMS- GO AN' DIG 'EM YOURSELF

QUIT YER KIDDIN'

YOU'LL DO THAT ONCE TOO OFTEN AND YOU'LL GO TO THE HOSPITAL YOU CAN JUST GO SO FAR WITH ME—

YOU WOULDN'T HURT A LITTLE FELLOW LIKE ME WOULD YOU

SAY- I'M GONNA FEED YOU TO THE SHARKS IN A MINUTE I'LL THROW YOU WAY OUT IN THE LAKE

NO YOU WONT

NOW MIND - I'M GON'NA HIT CHA IF I YOU DO THAT AGAIN.

AW DOL YOU MAKE ME LAUGH

NOW QUIT!! I WON'T TELL YOU MANY MORE TIMES LET MY BAIT ALONE OR I'M GONNA HIT YOU IN THE EYE - I'LL DO IT.

HUH?

YOU'LL GET HURT IF YOU GO MONKEYIN' WITH ME. NOW I'M TELLIN' YOU SOMETHIN' I'LL DO 'IT

YOU WON'T DO NOTHIN'

JUST TAKE ONE MORE WORM AND SEE

WELL HERE GOES I'M GON NA TAKE A DOZEN

BAM!!

GET OUT!!

HAR! HAR! HAR!! I TOLD HIM WHAT HE'D GET IF HE GOT GAY WITH ME

Copyright 1916 by The Tribune Company, Chicago Ill

PART FIVE
COLOR SECTION

The Chicago Sunday Tribune.
THE WORLD'S GREATEST NEWSPAPER
SEPTEMBER 3, 1916

CIRCULATION
Over 600,000 Sunday
Over 350,000 Daily

THE PRISON WINDOW

Reproduction of a painting by John Phillip

Every week The Sunday Tribune will reproduce in four colors on this page one of the world's most famously beautiful paintings. There will be a brief biography of the painter and a story of the painting. Herewith is reproduced another in the series.

By LOUISE JAMES BARGELT.

"The Prison Window," by John Phillips, R. A. (1817-1867). In the Tate Gallery, London.

EVERYTHING Spanish appealed to the Scotch artist, John Phillips, and the first successes of his career began when he went to Spain and entered into the spirit of its highly emotional life. The Spanish temperament interested him especially, and he keenly explored the mazes of its psychology, analyzing it and dramatizing it forcibly on canvas by expressive color schemes and a comprehensive handling of detail.

This prison scene is an example of the sympathy with which he impregnated his pictures. There is none of the stern Calvinistic repression of the Scotch soul in the abandonment of this man and woman to the sorrow which has come to them. They have that ease of emotional expression which never ceases to shock a little the less fervid natures of the north.

There is real intensity in the strong grip of the man's browned arms about his boy and in the woman's bent head and helpless, desperate clasping of her husband's hand. Whatever he has done, she loves him; and whatever his fate, she will remain faithful. The pressure of her fingers against his hand is telling him that, although her eyes are too filled to look up at him and her voice too choked with sobs to speak the thousand things she would say. And just around the corner of the prison bars stands the guard, waiting for the allotted time of the visit to pass. The face of an old woman is faintly seen. Perhaps she is his mother. Perhaps only a stranger with old griefs in her own heart that throb anew at the sight of their young sorrow.

The painting is brilliant with light. For Phillips loved the southern coloring and developed and rendered them so gloriously that before he died he was known as one of the finest colorists of the British school.

His pictures of Spanish life and character were hailed with delight in England, where the British public was frankly satiated with pictures of Scottish and English life. Queen Victoria, at the suggestion of Landseer, interested herself in Phillips, absorbed his attention for a number of years, and made it possible for him to win the title of the "Spanish Phillips." His own grit and determination, however, which he inherited from his Scotch ancestors, were largely responsible for the way he rose from the humblest of circumstances to the council chamber of the Royal academy.

He was the son of an old soldier of Aberdeen and began life as errand boy to a tinsmith. A local artist recognized his youthful talent, which was manifest by the countless pictures he drew wherever his duties took him, and gave him private lessons. Then, one day, a visit in the capacity of glazier to the house of Maj. Gordon turned the current of his life into purely artistic channels. Maj. Gordon took him to Lord Panmure, who, in turn, offered to send him to London to study. In 1839 he exhibited for the first time in the academy. No real success came to him until he had gone to Spain and reproduced that country artistically, adopting the naturalism of the Spanish artists and clinging tenaciously to the actual types of nature he found there.

In 1857 he was elected an associate and two years later a Royal academician. It was under the Gassitot bequest that the Tate gallery has two of his best pictures. One of them is this "Prison Window" and the other is "Gossips At a Well."

Another famous painting will be reproduced next Sunday.

The Man Who Could Not Love

by Anna Steese Richardson

The First Woman Had Smothered It—His Instinct to Love. But the Woman Who Followed Fought and Fanned It Back to Life.

EVEN the men who called him "friend" admitted that Robert Adams was self-centered, at times cruelly frank, more often taciturn. Yet Helene knew that for her he meant happiness.

He possessed neither subtlety nor distinction. Helene was content with his sincerity, his earnestness, his stability of purpose.

He was punctilliously courteous to women in a distinctly impersonal way. The vainest woman could not deceive herself on this score. He would place a chair for her, pick up her fan, or ask if she were comfortable, as if the attention were the result of habit, never a matter of personal deference. Let another woman suddenly slip into her place, and he would say precisely the same thing in precisely the same tone. Yet Helene thrilled when he adjusted her scarf or fastened her glove.

For Helene was deeply, wondrously in love, with that abiding, unwavering affection which wells up from maternal instinct—rather than from passion. For him she had been waiting, and she was thirty when they met. Thus they drifted toward matrimony, their small world watching their progress, first in amazement, then in pity for Helene, and finally in resignation if not satisfaction.

Women said: "Helene is old enough to know what she is doing. There must be a side of his character which we have never seen." And they sent her out to dinner with him.

Men said: "Well, Adams must be a sentimental Jekyll and Hyde. He's never let us even imagine that he had a heart." And unconsciously they warmed to him.

Only Helene knew the truth—and she did not hear it until the night he asked her to be his wife. His proposal was characteristic. They had heard "La Boheme." Helene, intoxicated by the music and the nearness of the man she loved, had looked almost regal. As they had threaded their way through the crowd in the lobby of the Metropolitan Opera house, Adams had caught the comments of those who were judges of beauty. On the homeward ride, he had responded to her remarks in the barest monosyllables. Helene had not been piqued at this. She often felt that in silence they were closest.

He had followed her into the house; and now, as she sat drawing off her long gloves, he stood watching her, his figure erect, unyielding, his expression alert. When she had laid aside the gloves, he drew up a chair, seated himself before her, and suddenly took both her hands in his.

"Helene, will you marry me?"

For one long, wonderful moment the woman felt as if she were being rushed through space on the bosom of Joy; then she looked into his eyes, and the glory faded from around her. He was studying her exactly as he had on the night they had met at the Barton dinner. The gray of his rather prominent eyes was as clear, as keen as it had been the first time she had gazed into their cool depths across a blur of orchids. She glanced down at their clasped hands and knew that hers thrilled alone. Hers clung, but his did not grip. Through her innermost being a spiritual shudder ran. Its outward, physical evidence was an attempt to withdraw her hands. But he caught them just as the finger tips slipped past his own.

"I do not propose to deceive you. I will not tell you, as perhaps I might very easily, that I love you dearly, that I am happy only in your presence, because it would not be true. I want to be absolutely honest and sincere in all that I say to you. Between us there can be no pretense, because I want you to be my wife."

"Why?"

It was a mere whisper, and he drew her now cold finger tips back into the hollow of his firm palms.

"Because I need a wife and a home. You are the only woman who, I believe, could make that home complete."

"Why?"

A gleam of impatience flickered in his eyes at her insistence.

"I do not know. Most women I forget before I've turned the first corner. You have a trick of following me to my rooms, out on the golf links, even into my private office."

He seemed to be talking to himself rather than to her. The ice around her heart parted just a trifle.

"You never jar upon me. I know nothing about clothes; but I realize that yours are not merely the foolish trappings of fashion, but a part of you. The chatter of the average woman irritates me. What you say is always worth hearing. When my mail contains a note from you I always open that first."

"But you do not love me?"

It was the cry of her who had asked for bread and received a stone! For an instant he hesitated, then he met her glance unflinchingly.

"I wish I could say it—for my sake as well as yours. But I don't want you to think me utterly selfish. If I cannot give you what men call love, I can give so much else that is really worth while. You understand—you would be the one woman in my life. I know I will be very proud of you, and I believe our companionship will be ideal. But I have no capacity for loving. I must have been born without it. My affections are governed by my head, not by my heart."

At the intense bitterness in his voice she suddenly remembered a story that had been told over teacups. Once more her fingers clung to his.

"And so you will make an innocent woman pay the penalty of a foolish woman's mistake?"

He met her questioning glance without a quiver. He spoke in the voice of one who had analyzed rather than brooded over a wrong.

"No. I never really loved her. If I had, I would have grieved and missed her. Instead, I only felt humiliated by her—infidelity."

Silence fell between them. The man was staring into the past; the woman into the future. Then, suddenly, he laughed whimsically and leaned toward her.

"Helene, I realize that this is a strange wooing, and with no other woman would I dare to be so frank. To any other woman I would probably have lied. I would have sworn to a love I do not feel. But I can't lie to you—because you would read me through and through. You understand me. I've heard men's voices thrill as they spoke of the one woman in the world, and I've envied them. Again, I've watched my kind, and wondered if this overwhelming passion they call love is a blessing or a curse. But whatever it is, it is denied me. Helene, are you brave enough to marry a man who is convinced that he can never love?"

"You have not asked me—whether I—care for you?"

The man's entire bearing changed. For the first time its voice lost its metallic ring, and his head bent.

"I wish, dear girl, that you cared—less!"

A tender smile curved her lips, to which the color was returning.

"I will marry you!"

The words were spoken gravely, yet not without joy. Her figure relaxed. Her expression became serene. But when Adams, rising to leave, drew her into his arms and kissed her, she felt that he did so because it was expected of him. Under no consideration would he fail the woman who was to preside over his home.

How long she stood there alone, just beyond the circle of rosy lamplight, she never knew. As she started to mount the stairs she caught herself wondering why Morton, most admirable of butlers, had fallen asleep on the settee; and when she entered the room she found her maid huddled under a shawl in the wing chair. Somehow the night passed; and, as the morning broke, she who was to be granted her wish—to become the wife of Robert Adams—slept.

During their brief engagement, and especially as their wedding day approached, Helene thought more of the task before her than of bridal finery and prenuptial festivities. She realized that, during those last few weeks, Adams showed none of the impatience, the ardor, the desire for possession which by every right of womanhood should alternately thrill her and fill her with vague fears. Yet she would not permit herself to feel that she had been denied one jot of the joy of living. He—the man she loved—the only man she ever had loved—the only man she ever could love—wanted her to be his wife. It was enough for the present. All else would be added unto her.

And so in dreams she planned her campaign. She would not beg for love. She would not bore him with excessive devotion. Above all things, she would not stoop to pique his love by silly flirtations with other men. She would awaken his latent capacity for loving by the steadfastness and strength of her own passion.

She entered upon her task buoyantly. Months passed. The buoyancy faded into dull, indefinable fear. Their companionship was all that Adams had pictured. He did not disguise his pleasure in her company. In a hundred ways he showed that she more than realized his ideals and fulfilled his hopes. But between them there was always a barrier which she could not define.

A year passed, and then she put the fateful question. They had been entertaining at dinner. Adams had dropped into her dressing room for a chat. Helene dismissed her maid. In hours like this she felt most hopeful.

The dinner had been marred by the rather tactless conduct of a beautiful but selfish young wife. Adams watched Helene as she moved about quietly, gracefully. She was removing some feminine finery from his favorite chair. In a moment he would draw it close to her white and gold fireplace.

"I couldn't help wondering, as I watched that foolish woman, how I would feel if my wife would so far forget herself and her position."

Helene paused before him, smiling brightly. He reached out for her hand, and held it firmly.

"You're a wonderful woman, my dear—a wonderful woman."

She laid her free hand on his shoulder and looked up into his square, masterful face.

"But you don't love me?"

Something like a spasm of pain sharpened his features, and he dropped her hand.

"Helene, never ask that question again. Can't you understand that if I did I would tell you so with joy and thanksgiving? You took this chance when you married me."

She left his side and stood beside the mantel, staring down into the bright flames. He followed her.

"You don't think I'm cruel? You've not been utterly unhappy this last year, Helene?"

"No, dear," she answered quietly.

"But not happy?"

She did not answer, and, without a word, he turned and left her.

From that hour Helene's life was ordered on different lines. Not that she relaxed her brooding, tender vigil over her husband; but she sought relief from surging feelings and biting disappointment in other channels. She became a prominent and effective figure in big social movements. Her husband's life broadened with her. In time an invitation to break bread in their home was regarded as an honor.

But there were hours when Helene's marvelous self-control failed her, when she found herself wondering if her husband was not deliberately cruel, or obsessed by some morbid idea. Then her thoughts would revert to his unfailing consideration. He remembered every anniversary, and paid her the highest compliment unthinking man pays to exacting woman when he recalled her preferences in flowers, books, and jewels.

Three years more rolled round. Helene found herself strangely resigned to her position as an unloved wife. She had never permitted herself to brood or become morbid. In many ways her life was very full, quite complete. If she had made a mistake in her marriage, if she had overestimated the compelling power of her own love, at least she would not admit her defeat.

Then, suddenly, for the first time, they were separated for some weeks. Adams was summoned to the Pacific coast on business, and the family physician advised against Helene's accompanying him. She was just recovering from an attack of grip. She wrote to Robert daily the details of her even, quiet life. She knew that he would find pleasure in each word picture. He was essentially domestic in his tastes.

In reply, he described the varying success of the enterprise which had called him west. Several times he lapsed into personalities: "If you were here tonight we would go to—but it is stupid to do that sort of thing alone. I dined with the Blanks last night. They expressed their regret that you were not able to accompany me, a regret I share." But not once did he write "I miss you, dear."

Helene was thinking of this when she followed the decorators into her husband's library. A ceiling had fallen, and she wished to order the repairs personally. Two servants were moving his huge mahogany desk, a family heirloom, with overhanging drawers and shelves. As the unwieldly piece of furniture was swung round a grayish-white oblong fluttered from the back of a drawer and landed at Helene's feet. She picked it up and looked into the face of a woman; a face alluring, with a Cupid bow mouth and heavy lashes.

Mechanically she issued her orders. Then, with the photograph in her hand, she returned to her room. She sat down at her desk; and, propping the photograph against a bronze figure of the Winged Victory, she folded her arms and stared at the beautiful face. Bit by bit the tide which represented her sense of defeat and loss rose within her until suddenly she cried out: "You—you killed his belief in all women! That is why he cannot love me. I hate you! I hate you!" And she struck at the lovely face with her clenched fist. With the Winged Victory, it went crashing to the floor behind the desk.

When she came back to a confusion of sounds her physician was scrutinizing her gravely.

"I told you that grip was tricky. You went out too soon."

She shook her head.

"No! I remember—it was the pain. I've had it before often—but never like this!"

The next day the family physician, accompanied by an eminent surgeon, returned. The verdict was reached quickly.

"The operation must be performed at once."

She sat quite still, but she was not thinking of the surgeons, the hospital, or herself.

"Next week?" she asked at last.

"In forty-eight hours," was the eminent surgeon's reply.

"It is impossible," she said, closing her lips firmly. "My husband left San Francisco yesterday. I must see him—first."

The surgeon looked at her sharply. He read determination, not fear, in her colorless face.

"It will reduce your chance of recovery to one in a hundred."

"Just the same, I shall wait!"

She lay in the highest priced room of the city's finest hospital, her muscles rigid, her nerves taut. Her husband's train had arrived at the station. Even now he must be nearing the hospital. For the hundredth time she rehearsed the scene which would fill the few moments the surgeon had allowed them. She would not ask him if he loved her. He might say no——

Of course, he could not grasp all in a minute the gravity of the situation. He would not believe it possible that she could die. Always he had gloried in her perfect health. Once he had expressed contempt for sickly women. No; decidedly it would not be wise to ask whether he loved her. But she might say: "Will you miss me?"

And in just what tone? Appealing? Hopeful? Confident? Mechanically her white lips formed the question.

The head nurse left the room abruptly and entered another, where the family physician, the eminent surgeon, the latter's two assistants, and the anæsthetist, all clad in white, waited impatiently.

"I never did believe in postponing operations," exclaimed the nurse. She's losing her remarkable nerve. Three days would break almost any one's."

The eminent surgeon turned to the family physician.

"I told you we were taking big chances."

The family physician frowned.

"Knowing the woman, I can't agree with you."

And in the adjoining room the woman's lips moved again.

"Will you miss me, Robert, if anything goes wrong? Will you miss me? And he will answer: 'Yes, dear girl, I can honestly say that much. I will miss you.'"

Far down the corridor the elevator door closed with a clang. The figure on the bed quivered. Helene listened for his firm, brisk tread. It was not he, after all! The footsteps on the concrete flooring were halting, uncertain. They stopped before the door. She wondered vaguely, irritably, why the nurse had left her alone with the door ajar. Some one gripped the knob. She reached for the electric bell cord that lay on her pillow. Before she could ring her husband stepped inside and closed the door behind him.

She caught one glimpse of his pale, distorted face. Then he was kneeling at her side, his face hidden in the soft, white curve of her throat. His right arm was flung across her heart. It was heavy. She gasped for breath.

"Helene! Helene!"

Her name was a wail—a prayer.

"Can you ever forgive me? Because I denied love—because I looked for a blinding flash, I missed its pure radiance. Helene, girl, you won't leave me? I—can't live without you!"

Summoning the last atom of strength left in her pain racked body, she turned her head until her lips found his, and there she drank deep of courage and endurance, and hope, and—love.

Downstairs in the superintendent's private office an assistant was reporting to her chief.

"She rallied just as we moved her into the operating room. But I never saw a man so broken as her husband. It was cruel to send him those telegrams."

The superintendent was 50 and possessed of an executive mind. She spoke with irritation.

"I can't understand a woman's taking such chances as she did for purely sentimental reasons."

The assistant superintendent was young. She spoke softly.

"I can! It must be glorious to wait for a man who loves you as he loves her!"

(Copyright by Street & Smith)

"But you don't love me"

Right off the Reel by Mae Tinee

The Movie Convention in Caricature.

A lovely little girl friend who is an ardent fan spent practically all of her time at the moving picture convention while it was in Chicago. Though I was there myself and could probably describe it if called upon, I've decided you'd rather see it as she told of it so — Mr. Hall aptly illustrating — here you are!

The Frame of Public Favor

Mary Miles Minter

MARY MILES MINTER, aged about 18, has been on the stage as well as in pictures. At the present time she is with the American company, delighting the hearts of directors and an admiring public. Little Miss Minter is an April girl and was born in Shreveport, Ind. She comes of a family histrionically inclined, and when a mere infant she appeared in "Shore Acres" and "Uncle Tom's Cabin," in which she took the part of "Little Eva." She later played in stock and was with Eleanor Robson in "Salomy Jane," with Dustin Farnum in "Cameo Kerby," and with Mrs. Fiske. She became well known, but perhaps her greatest stage success was "The Littlest Rebel," in which she appeared with William and Dustin Farnum. Miss Minter first went into pictures under the flag of the Frohman Amusement company. Later she was with Metro and now she is an "American" girl. In appearance she is strikingly attractive, being the lucky possessor of gold, gold hair and blue, blue eyes. She is five feet two inches tall and weighs 110 pounds. Her favorite sports are those that take her out of doors.

No Brains Required.

According to Prof. Franklin Henry Giddings, head of the department of sociology and history of civilization, who lectures at Columbia university, it takes no brains to produce a salacious picture. "The sex appeal in books and upon the stage has always been attractive commercially to certain publishers and motion picture producers, short sighted enough to believe in quick rather than continuous profits," he says. "It is a method of theme choosing appealing particularly to the incompetent. The national conscience has been demanding for some time that the screen be at least as clean as the columns of a well edited newspaper.

"I believe that the majority of people seek a moral solution to everything in their environment. Men and women try to clean up their lives as they go along, and because morality is the natural element for human beings, I do not believe there will be any lasting epidemic of nasty pictures.

"My study of sociology has made me an optimist. Those manufacturers who continue to violate the average moral law governing average moral views of life will fall under the combination of average moral standards. The time is approaching when it will not pay to produce immoral pictures. Those who have been prosperous in this respect will find their prosperity at an end."

Wilbur Must Hurry.

Crane Wilbur has made himself the *bete noir* of department store heads because of his recent announcement that he would take "some" salesgirl and make a motion picture actress of her.

Recently Mr. Wilbur received a letter from a department store asking him for the sake of discipline in the store to please decide at once on the salesgirl who is to get the chance to become a picture star. The letter goes on to say that instead of tending to customers, the girls now drape themselves over the counters, pen in hand, couching in the best rhetoric at hand phrases that they hope will appeal to the screen idol in his quest for a new kind of star. The company tried discharging, but soon discovered it would be necessary to discharge all the girls and fill their places with men. This would not do and so mercy in the shape of a speedy decision is craved of Mr. Wilbur.

Vote for the Picture of Your Favorite Player.

Robert Harron received the highest number of votes last week. His picture, therefore, will appear in The Frame of Public Favor next Sunday. Of the other players voted upon the following six are the leaders: Thomas Moore, Lillian Walker, Hobart Henley, Helen Osborn, Gerda Holmes, and Crane Wilbur.

THE BALLOT.

M_____

requests the pleasure of seeing the photograph of

_____

Appear In the Frame of Public Favor One Week From Next Sunday

VOICE OF THE FAN.

CRITICISES SOME WAR PLAYS.

Dear Miss Tinee: It seems to me that if moving pictures are to continue to be popular they must either be instructive or amusing. One of the surest ways to kill the business is by encouraging those individuals who turn to the movies to exploit a private enterprise or in an attempt to mold public opinion.

"The Birth of a Nation" was a wonderful production in many ways and its long run at the local playhouses testifies to its popularity with the public. Not only as a picture was it interesting but it had the additional merit of being of real historic value as describing in part actual conditions that existed in our own country at the time of and immediately following the civil war.

It's great success from the box office viewpoint naturally called for many imitators, but why in the name of common sense should we be called on to sit through a lot of rot like "The Battle Cry of Peace," "Civilization," and "The Fall of a Nation," none of which is founded on facts but is the wildest sort of dream?

In "The Battle Cry of Peace" on the opening night the managers put on a lot of theatrical stuff intended to arouse the patriotism of the audience, including the waving of the American flag by an old soldier, who proceeded to tell the audience how hard the producers had labored to make the picture absolutely neutral, etc., even stating that the costumes of the soldiers shown in the picture were of a nondescript character, etc., to avoid any appearance of an attempt to prejudice the audience.

After this carefully prepared speech had been delivered the pictures showing an invasion of America by the Germans were thrown on the screen. There wasn't any chance to mistake the uniforms and nationality of the invading army and the exaggerated brutality of the soldiers as shown in the picture was only to arouse the public mind against this one nation.

The author of the play in a speech told of his desire to be neutral, etc., again emphasizing the fact that the picture was not hitting at any particular nation. However, he neglected to tell his audience that he had been a British subject up to the start of the present European war, had retained his British citizenship through a long period of residence in America, where he has built up a fortune and is working body and soul for the English at the present time.

Next we have the story of "Civilization," with the usual accompaniment of shot and shell.

This morbid blending of war and religion is avowedly an attempt to foster Mr. Bryan's ideas of universal peace. Its only real effect is to leave a bad taste in one's mouth after the final curtain is rung down. X.

* *

LIKES ANSWERS TO FANS.

Dear Miss Tinee: Your "Right Off the Reel" page has for some time been to me a most interesting study of human nature taken off guard in its blandly unconscious comedy of youth with the amorous instinct rampant. I refer especially to the "Question Box," which has furnished me with no little amusement through its sheer absurdity. Your replies so often point with such delightfully subtle unobtrusiveness to the funny and human note in the hidden question, seemingly shielding, yet in reality holding up to the searchlight for dissection, that they could almost be called naive in their effect. The discerning chuckle accompanying them is always refreshing in its spontaneity. You are surely to be commended for your monumental patience. INTERESTED OBSERVER.

* *

NO CAUSE FOR ALARM.

"Dear Miss Tinee: Since no sane editor will print any of my stuff, I needs must send it to your column. HAZEL NUT."

Out in the grand and golden west
The evening sun is setting low.
All nature settles down to rest,
While soothingly the night winds blow.
But Harold Strong, with tight clenched hands,
Sees naught of this, for yonder there,
Upon the cliff, a maiden stands,
In all her beauty and despair.

"O, cruel world," brave Harold moans,
"To let a girl, so sweet and young,
Dash out her life upon those stones!
'Tis wrong! I say, 'tis wrong; 'tis wrong!"
While he looks on, with brain awhirl,
She plunges to the rocks below.
Why did not Harold save the girl?
He saw this at the movie show.

"ASK ME! ASK ME!"

FLORA: The cast of "The Pawn of Fate" is as follows: Pierre Dufrene, George Beban; Marcine Dufrene, Doris Kenyon; Father Dufrene, Charles W. Charles; André Lesac, John Davidson; Girardot, John Hines; Abbé Paul, Alec B. Francis; Suzanne, May Booth. No trouble at all.

R. E. B.: So you imagine I'm young and girlish and fair, and you could fall in love with me? Ah! I have not lived in vain, but I do not go to lunch with moving picture actors. For why? Ask me! Ask me!

CHARLEY K.: So you want to be a moving picture actor, do you? Well, then, you would better send me a stamped, self-addressed envelope for the printed article I have on the subject. I also have a list of the studios. Awfully glad to help you.

MASTERFUL: Pooh!

GUY W.: Surely, I'll tell your horoscope if you will send me the date of your birth.

A. D.: I will be mighty glad to send you the printed materal I have on scenario writing if you will send me a stamped, self-addressed envelope.

TWO GUN BACHELOR: Yes, and plenty of room beside me on the sofa, but I need it all. I'm a fresh air fiend and I'm not lonesome, and if I am lonesome I'd rather be lonesome. O, no doubt about it, I'm pretty sweet, all right! Ella Hall is 18 years old. Yes, she is still with the Universal, playing in the Bluebird brand of pictures. She has been in pictures for several years. No, she is not married. Keep still, your heart! Keep still!

G. P.: Gwacious! but ums cwoss!

LESLIE W.: In "The White Pearl," Thomas Holding took the part of the lover. No, Florence La Badie has not resigned from pictures, she is still with the Thanhouser company. I've interviewed a lot of them. Thank you for your words of appreciation.

ED B.: In the "Sculptor's Model," Vivian Reed took the part of Una Gray. No trouble at all.

BLUE EYES: Save your tears—the car may run out of water.

MR. B.: No. Yes. Why? You're dead wrong!

N. R. I. H.: Hazel Dawn, Famous Players; Marie Doro, Famous Players; Virginia Kirtley, American; Jack Warren Kerrigan, Universal; Clara Kimball Young, own company; Billie Burke, Kleine; Robert Harron, Triangle; William Courtleigh Jr., Famous Players; Leah Baird, Vitagraph; Edna Purviance, Mutual. Yes, I'm kind, all right.

PAUL C.: Following is the cast of "The Hand of Horror": Stephen Clark, William West; John Clark, John Brownell; Margaret, Bessie Learn; Frank Henley, Edward Earle; and Tom Burley, Andrew Smith. No trouble at all.

JULIA MURDER: Out for killing, aren't you, Judy? Address Wallace Reid, care of the Triangle company, Los Angeles, Cal. No trouble at all.

A. V. D.: If you will send me a stamped and self-addressed envelope I will be mighty glad to send you the printed material I have on the "doubling" process.

VIRGINIA S.: Address Mary Fuller, care of the Universal company, Universal City, Cal. Thank you, lady.

ALICE: In "Alien Souls" Sessue Hayakawa and Tsuri Aoki took the parts you mention. Yes, they're married.

M. T.: The star in whom you are interested is with the Mutual company. Y'wekkum!

GENE J. T.: No, I don't write my name that way because I'm small, and I don't write it that way because I'm big, and I don't write it that way because I'm medium sized, either. Cut off the first "e" and see if you don't get a clew as to just why I write it that way. Y'wekkum.

NELLA: "I must think you funny for preferring housekeeping to becoming a moving picture actress"? No, my dear, I don't. I'd say, instead, you are the seventh wonder of a seventh wonder of a seventh wonder!

V.: I won't do it.

ANXIOUS: Thanks for loving me! I'm afraid I'll have to ask you to send me a stamped, addressed envelope, because your questions are too numerous to be answered in this column. Not that I shouldn't love to do it for you. It's not my fault I have only one page!

LOOK FOR "LATEST NEWS FROM MOVIE LAND" IN THE DRAMA SECTION.

THE CHICAGO SUNDAY TRIBUNE.

Horoscopes of the Candidates' Wives

The First Lady of the Land Was Born Under an Exceptionally Lucky Star, for It Has Endowed Her with Remarkable Foresight, Keen Intuition and Perceptive Faculties Far Beyond That of the Average Woman, and That Mrs. Charles E. Hughes Lives Up to Her Horoscope Predictions Perfectly in That She Is a Devoted Mother with Her Chief Interests in Her Home and Family.

--Fond of refined society--

Mrs. Woodrow Wilson

©ARNOLD GENTHE

MRS. WOODROW WILSON was born on Oct. 14, which brings her birth date under the direct influence of Libra, the zodiac sign which extends from Sept. 23 to Oct. 23. The stars were supposed by the ancients to form a shape like a scale during this period, so the scales have come to be the symbol of Libra and to typify impartial justice. Exceptionally fortunate is Libra in being the home of these planets: Mercury, which endows with physical power, memory, and perception; Venus, known by all as the planet of love, especially of the conjugal type; Jupiter, which brings to mortals a love of the sublime, the noble, and the beautiful, and Neptune, the planet of poetry. By the connection evolved between the twelve signs of the zodiac and the twelve tribes of Israel, Libra is Reuben, who sees the vision of the sun and whose leading characteristic is a power of foresight, vision, or intuitive perception.

Zodiacal authorities agree that Libra people are almost invariably fine looking and blessed with good figures. It is a fact beyond dispute that Mrs. Wilson is no exception to the rule. Her broad forehead and beautifully expressive eyes and lips place her definitely as one of the three Libra types. An intuitive aptitude for languages, a desire to collect works relating to mystical subjects and science, natural mechanical ability, and remarkable powers of intuition are some of the characteristics that mark this type.

First impressions are, nine times out of ten, correct with Mrs. Wilson, but both she and her neighbors in Libra might be mistaken in the tenth. It is this characteristic foresight that makes speculators of many of them, and often with marked success, but they must have a care, for sometimes they, too, are mistaken. Naturally, Libra folk are not prone to reason except from the standpoint of intuition and observation, so it is usually best for them to carry out their first decisions in all matters they undertake, unless acting under the control of another.

A lover of flowers

This same wonderful intuition gives an insight into character that makes it possible for the Libra woman to adapt herself to the tastes of those with whom she is mingling, and to adjust her conversation accordingly. A natural simplicity of conversational style but adds to her pleasingness of manner, and as sympathy and tenderness go hand in hand with intuition, she has added to her list of attributes two more fortunate ones, which make her magnetic presence a balm in time of illness.

This same intuition will cause Libra people to feel the mental conditions of those about them so keenly as to be positively uncomfortable in cases of inharmonious surroundings and companionship. So it is that they often will be found in the ranks of spiritualists because of their great susceptibility to psychic control and their natural spiritual intuitions. In religious matters they have a great deal of skepticism to overcome, which causes them no end of anxiety, for they cannot adjust the conflicting points of the different sects.

If the first lady of the land had chosen to follow the theatrical profession, she would undoubtedly have made a success, for by nature she is endowed with unusual imitative powers, and is a born mimic with a keen sense of humor that helps immensely in getting her over the rough places in life. If developed along other lines, this talent shows itself in an ability to invent and originate, especially along mechanical lines.

With Mrs. Wilson as an example, it goes without saying that the women of this sign are good housekeepers and possessed with a knack of adorning both their homes and themselves in excellent taste. The poetry of their nature endows them with a love of the beautiful, which makes harmonious surroundings quite necessary to their happiness. Grandeur isn't necessary, but everything must be of the best; they will brook no imitations. If they have the means with which to work, absolute perfection of detail will result; there will be no wasteful extravagance, for money put into these women's hands will illustrate its full purchasing capacity. No slovens will be allowed; orderliness will be the household slogan. In line with this trait, Libra women can always be counted upon to finish anything they start in a careful, competent manner.

It is only natural that this type of woman would be fond of refined society and that she would be a most devoted friend. Affectionate by nature, she needs love to make her life complete, and she will be unhappy, indeed, if she has to go through life alone. But with her, sentiment, intellectuality, and physical beauty are perfectly combined, making her kind, gracious, hospitable, beauty loving, feminine, and impulsive, but with the will power to govern her impulses. In other words, the Libra woman's physical beauty reflects her soul qualities.

And what is more, the Libra woman usually knows just what she wants, and, fortunately for her, she usually gets it. But here again her predominating trait, intuition, comes to the front, for nothing will excite or annoy her more than to be required to give reasons for her choice or actions. But her nature is, on the whole, so harmonious and well balanced that her well laid out plans seldom fail of execution. But woe, O woe, if they do! The depths of melancholy for her!

All Libra folk should take care lest their excessive activity, especially in the use of their perceptive faculties, lead to a physical breakdown. They should seek spheres of quiet rather than to try to battle with the world, and let their natural conservatism guide them, rather than their acquired love of excitement. If their nerves get the best of them, their tempers are easily aroused, and when angry their remarks are cutting and their manner taunting.

Punctuality is another trait that is Mrs. Wilson's by right of birth. And from all reports, she has lived up to this inheritance perfectly. "They say" she has won an enviable reputation for promptness and reliability, and not once has she been known to keep an official function waiting, or broken an engagement. This, combined with her natural personal charm, has made her the ideal hostess and guest that would be expected from the educated Libra woman.

With such an innately artistic temperament, it of course follows that the Libra person is a lover of nature and all that pertains to outdoors, especially flowers. And along this line is also a highly developed sense of color and form.

Mrs. Wilson's two most fortunate weeks are supposed to be those beginning April 13 and Dec. 6. Her colors are crimson, black, and light blue; birth stone, "To Libra born the opal stone is lucky, and to them alone."

Cleanliness is truly next to Godliness

Mrs. Charles E. Hughes

©CLINEDINST

MRS. CHARLES E. HUGHES, wife of the presidential nominee, came into the world on the 14th of September under the guiding constellation of Virgo, whose Virginal influence extends from Aug. 24 to Sept. 23.

With Cancer and Leo, the two preceding signs, Virgo forms the maternal trinity. The planets Mercury, Venus, and Uranus are in ascendancy at this period and each casts its peculiar mystic influence, Mercury giving physical power and a desire for knowledge; Venus oringing happy, conjugal love, and Uranus, being the planet of the occult, tends to lift the thoughts from a material basis to one more spiritual and mental. As a connection has been evolved between the twelve signs of the zodiac and the twelve tribes of Israel, Virgo is Benjamin, whose leading characteristics are an unparalleled strength of will and power of self-preservation.

The parallelism between Mrs. Hughes as she is pictured in real life and her story as told by the stars is striking, to say the least. All reports picture her as a thoroughly domestic woman, whose heart and soul are wrapped up in her home and family, and such, in brief, would the zodiacal influences have the Virgo woman.

Virgo people are characterized by a cool, calm, self-possessed bearing. They seldom lose their presence of mind nor are awed by superiors. It has been said frequently of Mrs. Hughes that although she preferred her own family table, no one could be a more excellent hostess for a large social function than she.

The above characteristics make Virgo people rather hard to approach and give them the label of conservatives. And Mrs. Hughes is conservative.

The remarkable power of observation, even to the smallest detail, a Virgo trait, is the result of a naturally discriminating and analytical mind, so it is not surprising that they excel in practically everything they undertake. When they finish a job it will be well done, every one knows. So trustworthy, capable, and reliable are Virgo people that they easily win the trust of all those with whom they come in contact. These traits Mrs. Hughes wears most becomingly.

The order and method of their minds Virgo people carry into their business and personal habits. For this reason they make fine scholars with marked power along literary lines. So say the stars.

A natural student of the laws of health, with an especial interest in anatomy, chemistry, and physiology, is an attribute of those born on Mrs. Hughes' birthday. Incongruous as it may seem, however, Virgo people, without exception the healthiest people in the world, seem to have a mania for taking medicine. Whereas, Dr. Zodiacal Signs prescribes no medicine is needed by them in case of digestive disturbance—just quiet, harmony, and rest.

A splendid command of language, absorbed to a great extent from their omnivorous reading, is a gift of the Virgo born. Mrs. Hughes has been especially endowed in this respect. Like others of her sign born, she can go through a book and get the pith of it while an outsider may still be reading the title page. And no error in grammar or expression escapes.

Observers say that the home life of the Hugheses emanates from the library rather than from the drawing room; that Mrs. Hughes, when looking for a suitable Washington residence, insisted upon a big, airy, sunny library, and that the atmosphere of the home is decidedly literary!

Not only do those of Mrs. Hughes' natal sign love the literary, but they are also devotees to the best in art and music. But they have no patience with the mediocre, so as art critics they are apt to be too severe.

Discord in music or in surroundings will in time affect the health of most Virgo people. So it is only natural that they are exceedingly fastidious about their food and living conditions. With them cleanliness is truly next to godliness. They simply could not sleep in a disorderly room, and as for dusty furniture—why, that would cause them to lose all their appetite! There will be no loose ends about the Virgo woman's household.

These same Virgo women, and men, too, desire a full measure of comfort—they wish the best of everything. Not that they are extravagant; on the other hand, the Virgo woman especially is precise, careful, and even economical in the management of her household. If her circumstances do not permit, she can adapt herself to the situation with a cheery, contented smile and be a helpful mate at all times.

Patient at all times and unselfishly generous to her family as is the Virgo mother, small wonder that Mrs. Hughes is the idol of her home. Nothing is too good for her family and she is always loving and affectionate toward them. Domestic, faithful, thorough, devoted to the point of worship, with her purity ever shining through, inspiring affection and winning confidence, that's the Virgo mother, so exemplified in the presidential nominee's wife. Such mothers can't help imparting a sense of harmony and rest to their ideal homes!

Some zodiacal authorities claim that many Virgo people are "sticklers" for old forms; that they hold family, wealth, and position in too high respect; that a family tree is quite essential to their happiness; that they are almost clannish in their family love. But they all agree that Virgo's friends never doubt their integrity, and that they place absolute confidence in their decisions and opinions. If the tables had been turned and Mrs. Hughes had been the judge, her honest, firm decisions quite likely would have formed precedents, for the vein of inflexible justice in the Virgo makeup will always show itself.

But, lo, the books do say, the Virgo folk are as averse to accepting advice as they are prone to give it. They do not realize that their sometimes sharp criticisms are harder to bear than they have any idea until some one dares turn the tables. Then, oddly enough, they will answer for all sorts of faults they do not possess, but deny the existence of their most apparent ones. This sensitiveness is constitutional with them in company with their delicate touch, fine skin, and acute feeling which makes them unable to endure pain.

Society reports that Mrs. Hughes has done only the conventional amount of entertaining, and that she does not indulge in bridge or teas. In other words, she has done no social plunging, and rather dreads the spotlight of social publicity. So again she is the typical Virgo woman, who goes calling when she has to, but the place that satisfies her best is home. The Virgo woman looks above rather than below her station for the few good friends she chooses to make and always finds them.

Virgo people will be successful with any enterprise begun during the weeks commencing May 10 and Dec. 28, but unfortunate during the week beginning June 21. Their colors are amber, gold, and black, and as for birth stones, "The Virgo born will always find the sapphire brings one peace of mind."

Mrs. Hughes' home life emanates from the library

The WAY OUT by Berton Braley

"Every Woman Wants Love to Come to Her Like That—In a Rush. She Wants to Forget Heaven and Earth and Be Devoured in a Flaming Torrent of Love."

"BUT she said: 'My dear, what can you expect? If you will go around with those awful Bohemians and authors who wear their hair short or long or something and live in studios and things, you mustn't be surprised if you get into unpleasant situations.'

"As if there was anything very scandalous in going with nice authors like you or in being locked in your own studio because the lock wouldn't work from the inside, and calling across the court to a perfectly nice stranger to ask him to ask the landlady to come up and unlock my door. You aren't listening." complained Julia Brabant.

"Eh," said Paron, starting guiltily. "O, yes I was, you were telling the landlady that a stranger locked you in and she said he was an Armenian and——"

"I knew you weren't listening," repeated the girl, "you've been sitting there with deep creases in your forehead, looking into vacancy, and all my wonderful flow of anecdote and humor has been lost on you. What's the reason?"

"It's you," said the young man. "Sitting here in your presence lately has that effect upon me. I dream about you by night, I dream about you by day, when I'm away I dream about you, and when I'm near by I dream about you."

He said it lightly and grinned.

"Some doctors give pills for that," said the girl, "and anyway you might be polite enough not to dream about me so much that you don't hear me when I'm talking to you. And while it may seem rude on my part not wholly to believe you, may one intimate that perhaps dreaming of me is not the only thing which makes you distrait?"

"One may," agreed Paron, "and one would be right. As a matter of fact, I was dreaming about 40 per cent of you, and the other 60 per cent of concentration was on a story I'm writing. I can't seem to finish it satisfactorily."

"Is it a question between satisfying an editor who wants a happy ending, or your own artistic conscience, or what?" asked Miss Brubant.

"Not exactly; it's a question of technical procedure, I guess, and perhaps your feminine intuition may help me."

"Giving me no credit for having any intellectual capacity for intelligent criticism, of course," was the rejoinder.

"This is a case," the man replied, "where I should say heart rather than mind should govern your comment. I don't want what you think is logical, but what you feel is right."

"Are you going to read the story to me?"

"O, no, there isn't any need of that. I'll merely sketch the situation. In the first place, there's a man and a girl."

"There always is a man and a girl, isn't there?" Miss Brabant queried.

"Somewhere in the background if not in the foreground," replied Paron, even if your background has to go clear back to Adam and Eve. In this tale, however, the man and the girl are in the foreground.

"Briefly, the theme is this: The hero and heroine have known each other for years and years—since they were kids, almost. They've grown up together as comrades. There hasn't been a trace of anything but brotherly and sisterly affection between them. He comes to her and tells her about the girls he has loved and what he shall do to win them, or lose them, as the case may be, and she asks his advice about other men and even takes his rather brutal comments on some of her follies in good part."

"In other words, they're real chums," was Miss Brabant's observation.

"All of that," said Paron. "Well, after a number of years of this something happens."

"It always does," commented Miss Brabant. "I know what your story is going to be now. Man finds he's in love with old pal girl, thinks girl doesn't see it, and is still only thinking of him as a pal. Girl is doing the same thing. Problem, how to make them happy lovers."

"Wrong, very, very wrong," said the young man. "That isn't the problem I've evolved at all. The girl thinks the man has ceased to be an old friend and has begun to love her in a different way. The man thinks the girl is attacked by the same complaint. He isn't in love with her and thinks she's in love with him, and she isn't in love with him and thinks he's in love with her."

"It's a bit mixed," said Miss Brabant, "but as I understand it, each one thinks the other is in love and they're both wrong. And what are they going to do about it?"

"That's the problem," explained Paron, "what are they going to do about it? I know they're having a fearful time of it in my story. He is so fond of her in the old friendly way that he doesn't want to stay away from her and for the same reason she doesn't want to send him away. And yet when they are together they're constrained and unhappy, because he's in love with another and though he's dying to tell her about it he's afraid to hurt her, and she's in the same situation, she's in love with another man."

"Well, that ought to simplify matters," said Miss Brabant. "Let the man find the girl in the other man's arms, or vice versa."

"Aha," said Paron, "but there's another point. The other man thinks the heroine's in love with the hero, and the other girl thinks the hero's in love with the heroine. And so they won't show any signs that they care anything for the heroine and the hero themselves."

"It is quite a mixup, isn't it?" said Miss Brabant. "Is that all your complications?"

"That's all, and I don't know how the deuce I'm going to get them out of that hole. You see, I've made the hero and heroine so kind hearted that they can't get away from each other, and the other two so blind to the real situation they can't do much of anything."

But it was cruelly evident that he was not in love with her.

"I see," said Miss Brabant. She saw, indeed. Now she understood the constraint that had come over their acquaintance. It is true that the cases weren't quite analagous. She and Paron hadn't known each other all their lives, only a year or two, but they had been friends, wonderful friends, and on her part, this—she realized now, with a shock—had imperceptibly grown to be love.

But it was cruelly evident that he was not in love with her. He was trying to show this to her as kindly and as delicately as possible by asking her opinion of the way out for these fiction characters. He had put in the part about the girl not loving the man simply to spare her feelings. She could see that Paron meant to tell her that her love for him was hopeless, and that their friendship must end.

She remembered now that Paron had often spoken a great deal about Marion Helm. Recently he had ceased to talk of her. Miss Brabant understood why now. He was in love with Marion Helm and wouldn't talk about her for fear of hurting his old friend.

"Well," queried Paron, "have you evolved anything after that long silence? How am I going to get my characters out of that tangle and have them all happy, though married?"

"Why, I, I don't know," stammered Miss Brabant, "but I'd say that the best way would be for you to have the other girl stumble into the hero's arms some evening and have him kiss her—and then kiss her again and again the way——" Miss Brabant caught her breath in a little gasp—"the way a woman wants to be kissed by a—by the man she loves. And just at that juncture you could have your other man come in and see them together and rush out to find the heroine to tell her his love. Or—or someting like that."

"That particular device for making people realize they love each other," said Paron, "seems to be used a good deal in magazines. That's the chief trouble with it. As a matter of fact, in real life, if a man happens to get a girl in his arms—the girl or any girl—he just naturally kisses her anyhow. So it doesn't prove anything.

"Your suggestion as to a solution for the difficulty seems to proceed too much from a coldly logical mind," the writer went on. "I asked you for your feminine intuition, for your heart to speak."

"It is my heart speaking," said Miss Brabant. "Every woman wants love to come to her like that—in a rush. She wants to be seized in the grip of the man and burned up with kisses, she wants to forget heaven and earth and be devoured in a flaming torrent of love, she wants to be crushed, and breathless, and thrilled, and half swooning in the arms that hold her."

She spoke with a voice that trembled in spite of itself and with lips and tongue that were dry with emotion.

And Paron gazed at her for an instant and said:

"And the man wants to know the warmth and sweetness of her lips against his, and the touch of her soft body, and to sense that full surrender to him that only perfect love can make. For in spite of what I said just now, frivolously, only one woman can bring him that, out of all the world only one woman. And that is the woman who is a flame in his heart, a glow in his blood, a suffusion of joy in every—that's you, Julia."

And he reached out his arms.

The girl, amazed, wondering, radiant, whispered, "Me?" questioningly, and then, at his gesture, swayed into his arms as women do, not only in magazine stories, but in life.

"B-but, the story?" she queried, a little while afterwards, when she could think coherently again. "I thought—I thought it was about us?"

"The story?" repeated Paron, vaguely. "O, yes, the story. No, that wasn't about us. I just rang it in to explain my abstraction. I'm really writing a story like that, you know, but I wasn't thinking of it—I was thinking of you. That wasn't a jest, dear."

"But don't you think mine is a good solution for the difficulty?" persisted the girl.

"No," replied Paron. "I don't like it; it's too hackneyed."

"Too hackneyed!" exclaimed Miss Brabant, pulling away. "But that's what happened to us!"

"Most things that happen are too hackneyed to print," said Paron, "otherwise there wouldn't be any work for fiction writers. We can discover each other in this old fashioned way, but it would never do in fiction. It's been done too often. You see, in spite of the realists, literature and life aren't identical. So our solution isn't a good one for the same situation in literature. But then, why worry about it, now? That's only a story, this is life. In fact," he paused a second to kiss her, "this is the life."

TEXAS GIRLS ARE MIGHTY ATTRACTIVE

Says Oney Fred Sweet When Their Soldiering Days Are Over Some of the Chicago Boys Will Probably Go Back A'courting

"HOW many of the Chicago soldier boys in camp at San Antonio will return to Texas to make their homes after they are taken back north to lay away their suits of olive drab and khaki?"

The question was put to me by a San Antonion one night on the Alamo plaza. Groups of soldiers were drifting along the dreamy streets of the third oldest city in the United States. A southern moon was giving the light of day to balconied alleys, where Mexican families were lazing away the hours. A three piece string band was twanging a Spanish waltz on the porch of a home that was shaded with pepper trees and shut off by a rambling picket fence.

"I don't know how many will come back," I replied to the San Antonion, "but I have an idea that those who do come back down here will be lured by something besides climate and business opportunities, regardless of how fine these things may be.

"Texas girls are mighty attractive and have their own peculiar charm," I explained to the San Antonion, "but they are different from the girls in Chicago. The point is that the Texas girls and the Chicago soldier boys don't seem to be getting acquainted to any extent. The Chicago soldier boy still counts on his letters from home. He is clinging to his sweetheart back on the shore of Lake Michigan."

* *

In a Watermelon Parlor.

But I do recall one balmy night when I left Camp Wilson with Sergt. Scherwat and Corporal Braham and Corporal Jensen to hike down the army post road to the corner where the jitneys and the street cars terminated. The jitney landed us at the fort-like postoffice building, opposite the Alamo, and from this point we sauntered forth in Houston street in search of entertainment.

It was at one of the army post road watermelon parlors that we all stopped for refreshment. The watermelon parlor and soft drink stands in San Antonio had a wonderful fascination for the boys in khaki. Back home they would probably have passed by such places with hardly a glance, but in Texas they have a lure that is irresistible if one has any change in his pocket. Somehow a soldier constantly longs to have something cool trickling down his throat. The craving for something cool is like a drunkard's craving for strong drink.

It had been at one of these watermelon parlors that I heard Corporal Jensen enter into conversation with one of the girls who waited on tables.

"Didn't you all pass by heah this mo'nin'?" the girl asked Corporal Jensen some time after the melon had been served and paid for.

"With the regiment, about 9 o'clock, yes," answered Corporal Jensen, burying his face among the seeds like a Mississippi Negro.

"I saw you all then," continued the girl. "You was walking on this side, but you didn't look this way at all."

"I remember you," recalled Corporal Jensen. "I had to speak to my squad just as we passed; they were losing step."

"I see you was some kind of an officer," the girl went on. "I noticed they minded you, too—those men beside you."

"Aw, some of 'em are always getting out of step," beamed the corporal, his face, Texas tanned and freckled, turning the color of the watermelon meat. "Are you in here every night?"

"Pa's going to keep this place here as long as the boys stay," the girl replied.

* *

Hearts Back Home.

I had to wait outside quite awhile for Corporal Jensen. He was a pretty good looking soldier boy—so tall that his khaki trousers didn't bag at the knees as mine did, and he had a way of tilting up the front and back of his campaign hat that sort of set him apart.

Downtown that night we wandered along Houston street with the rest of the gang. We crossed the tiny bridge under which the river ran along an electric lighted course. We walked over to the plaza near the courthouse, where Mexicans sat about at tables in the open air, and where aged women and children sat humped over on the curbing as if settled for the night. We reached Little Mexico, where the barber shops and the saloons and the restaurants opened into the street and bore Mexican names. There was a charm about San Antonio at night. It was like being in a dream city. But it was all strange, and with most of us our hearts were back in Chicago. As Corporal Beadie, formerly of Sears, Roebuck & Co., used to sing in his tent at night:

My little girl, I'm thinking of you,
Though you're many miles away;
My little girl, you know I love you,
And I dream of you each day.
I see the lane down in the wildwood,
Where you promised to be true;
My little girl, I know you're waiting
And I'm coming back to you.

But coming back down the army post road late that night I remember Corporal Jensen glancing over toward the closed watermelon parlor. And I remember the next Sunday afternoon when Corporal Jensen brought the girl of the watermelon parlor out to the company street and showed her how we had all decorated the ground in front of our tents with whitewashed stones. She thought the decorations "awfully pretty."

Well, they had taken a lot of work, those decorations had. Some glacier period of the far distant past had furnished the material in the form of pebbles varying in size from those shaped like peas to some that were as big as baseballs. And we had whitewashed them and made lone star designs and army insignias and initials. In front of some of the squad tents the names of the residents were emblazoned against the hard Texas soil in white stones. Maj. Clinnin had been pleased with the decorations. He said he thought if we were proud of the exterior of our homes we would take pride in the cleanliness of the interiors.

And the watermelon parlor girl thought our lawns were "right smart cute." Corporal Jensen pointed out the cactus that had been transplanted on the lawn in front of his tent.

"I like the cactus," I heard him say to the watermelon parlor girl. "I like everything about Texas. Of course it gets hot here, but so does it get cold back in Illinois."

* *

Getting Mail Helps a Lot.

After that I noticed Corporal Jensen wasn't quite as keen as the rest about rushing to the "top sergeant's" tent when the mail came in. You know mail has a good deal to do with a soldier's "morale." Those back home should see the expression on a soldier's face when the other fellows get letters and his name is not read off. After one has received the right sort of news from home it is not so difficult to put "pep" into the exercises at dawn before breakfast, one does not grow so weary on the long "hike" under heavy equipment, the drills do not seem half so tedious. There were times when my mind was so full of distraction because I had received no word from Hollywood, eleven miles out on the Burlington, that Sergt. Reisnow almost despaired of my learning to "right about face."

But Corporal Jensen reached the stage where he could keep right on cleaning his rifle for inspection when the daily mail came in. He knew the watermelon parlor was but a short distance up the army post road, and he knew that if he was a good soldier he would have no trouble getting a pass out of the lines at night.

Since history began, no army ever campaigned into a new country without a few hearts being lost. Texas ways are different than Chicago ways, but love never has bothered about differences in dialect.

Corporal Jensen has not confided in me, but it is possible that some day—recalling the section's climate and opportunities, of course—he may return to the Lone Star state.

"They Had Taken A Lot of Work, Those Decorations Had."

"Didn't You-all Pass By He'ah This Mo'nin?" The Girl Asked of Corporal Jensen

"I Like Everything About Texas," I Heard Him Say.

He Could Keep Right On Cleaning His Rifle When The Daily Mail Came In

oral Jensen brought the
on parlor out to the com-
owed her how we had all
d in front of our tents
stones. She thought the
y pretty."
aken a lot of work, those
ome glacier period of the
d furnished the material
bles varying in size from
eas to some that were as
And we had whitewashed
e star designs and army in-
. In front of some of the
mes of the residents were
the hard Texas soil in
Clinnin had been pleased
ns. He said he thought
f the exterior of our homes
e in the cleanliness of the

lon parlor girl thought our
t smart cute." Corporal
the cactus that had been
e lawn in front of his tent.
us," I heard him say to the
girl. "I like everything
course it gets hot here, but
back in Illinois."

* *

Mail Helps a Lot.

ced Corporal Jensen wasn't
e rest about rushing to the
ent when the mail came in.
s a good deal to do with a
Those back home should
on a soldier's face when the
letters and his name is not
e has received the right sort
it is not so difficult to put
exercises at dawn before
not grow so weary on the
er heavy equipment, the
alf so tedious. There were
d was so full of distraction
eived no word from Holly-
s out on the Burlington,
w almost despaired of my
about face."
Jensen reached the stage
eep right on cleaning his
when the daily mail came
watermelon parlor was but
p the army post road, and
he was a good soldier he
uble getting a pass out of

egan, no army ever cam-
ew country without a few
Texas ways are different
s, but love never has both-
ces in dialect.
n has not confided in me,
that some day—recalling
nate and opportunities, of
turn to the Lone Star state.

GLORIA'S ROMANCE. by Mr. and Mrs. Rupert Hughes

Herewith is presented the fifteenth installment of the great George Kleine-Tribune photoplay serial, "Gloria's Romance," written by Mr. and Mrs. Rupert Hughes as the especial vehicle for America's most charming actress of romance, Miss Billie Burke, who, for her services, receives $4,000 a week. See the pictures at the nearest theater showing them and read the story here. Watch for it every Sunday. The pictures will be shown in the leading theaters. A new episode is released every Monday.

SYNOPSIS.

Dr. Stephen Royce and Dick Freneau, an adventurer, love Gloria Stafford, daughter of the multimillionaire. Gloria, lost in the Florida everglades, is really saved by Royce, but Freneau, who also searches, gets the credit by a mean trick of fate. Freneau proposes and is secretly accepted, but Stafford pere makes them promise to wait five years. Meanwhile Freneau pursues his affairs with Lois Freeman Stafford, wife of David Stafford, Gloria's brother, and becomes partner to the broker, Mulry. When the five years end, Gloria, out of school, is so matured Freneau doesn't recognize her—a terrible slight. Freneau, however, re-establishes himself with her and plans a hasty marriage, as he and Mulry need money badly. Lois learns of the intended marriage and threatens suicide rather than witness it. Freneau temporizes—declares he loves her (Lois) but must marry Gloria for financial reasons. Lois believes. David, her husband, by an anonymous letter, learns of Lois' infatuation for Freneau—whose name is synonymous with disgraceful affairs. In fact, Gideon Trask, father of Nell, one of his unfortunate victims, is on Freneau's trail swearing revenge. Planning to test her, David tells Lois he is to be out of town a week—but doesn't go. Meanwhile Lois promises to meet Freneau at the soldier's monument, from where they will go to a Catskill village for a week. Each has damaging love letters in possession. Royce knows of the appointment. To deceive Gloria during his absence Freneau has written love letters, dating them from various cities. Mulry mails them. Freneau goes to the monument. There he is killed. Three men are seen near him. Gloria sees it all from her window. Royce thinks it is merely delirium. The fake love letters begin to arrive and add corroboration to this theory. Gloria learns the truth, vows revenge on the unknown slayer, but Royce prevents her from asking aid from the police and newspapers. He thus avoids scandal. Gloria, discovering the deceit of the fake love letters, begins to doubt the quality of Freneau's love. She also suspects Lois, but accepts an invitation to visit her. Nevertheless, Gloria swears to find Freneau's murderer, Royce to the contrary. Gloria, hoping to learn something from Mulry, follows him to Palm Beach, where she saves him from death by drowning. There she also learns from a Seminole Indian that it was really Royce and not Freneau who rescued her five years before. Confronting Royce with this, he still denies it. In the New York night court Gloria runs across Mulry and Freneau's murderer. Before she revives from a faint he is released. Later she follows him. Gloria, following Gideon Trask, gets in an East Side barroom fight and is rescued from danger by Dr. Royce. Both are arrested and taken to the station. There Gloria encounters Mulry, who tells her that Dick made him write the fake letters because he was ill and feared his illness would worry her.

After the police station experience Gloria adopts Casimir, the waiter she befriended in the night court, and his little boy Stas. Gloria follows Trask to the barge on which he lives, and hearing his daughter accuse him of murdering Freneau, faces Trask and tells him she saw him murder Freneau.

[Copyright: 1916: By Adelaide M. Hughes.]

He leaped at her and dragged her down.

PIERPONT STAFFORD cherished his majestic country place principally because it furnished him an ample solitude. He could wander about it for hours and meet never a soul. If he wanted company, there was room for it in the palace and in the formally gardened grounds. And he could look down on the tremendous peace of the Hudson river, admiring its strength as one strong man to another, and complimenting it on the efficiency with which it did such a big business with so little fuss.

He was touched in a tender spot when he heard that his scapegrace daughter Gloria had invited three guests to make his sacred retreat their more or less permanent home. She had not consulted him and the guests were the last people in the world he would have invited. It was nice enough for Gloria to take pity on a poor waiter and his forlorn child. It was sweet of her to adopt the child. Pierpont had even forgiven her by now for compelling him to hunt employment for the waiter. But then what followed? Gloria invited the boy's almost hopelessly invalid mother and the boy and the father to make themselves at home in Pierpont's own sanctuary! That was far more than too much.

"This has got to stop, and I'm going to stop it," Pierpont stormed to Dr. Royce, who had, at Gloria's command, transported the three to Pierpont's country place.

Royce smiled. Pierpont grew more furious.

"O I'm not afraid of her just because she is only a child. She's got to obey me and get rid of them."

"Tell her so, sir," said Royce, amused at the old man's helpless bluster.

Pierpont decided to evict the waiter's family and save the butler. He would do it at once, before Gloria got home. He stalked forth like a constable with a writ of eviction.

The boy Stas caught sight of him and ran and flung his arms about his neck and began to tell him of the wonders of his own country place, of trees and flowers and birds and animals—commonplace things to Pierpont, but miracles to the boy from the slums. Casimir had gathered an armload of flowers for his sick wife, and he was aglow with the feeling that she was better already.

Pierpont had a great deal of Gloria's impulsiveness and a great deal of her abounding tenderness. He lost his temper in flashes, but his charity burned steadily and deeply, and now Stas had won his heart. He could not unclasp that child's arms. In fact, he lifted Stas to his arm and held him there while he told the butler he could leave without notice if he did not like the guests of the house. Also Pierpont told Royce that he must take particular care of Casimir's wife. Royce laughed at the old man's complete collapse, and said:

"It's a pity Gloria isn't here to see you. I wonder where on earth she is."

"She's somewhere where she oughtn't to be, that's sure," Pierpont growled, as he stared at his section of the Hudson, where, fighting against the current, a little tug was visible, towing an old canal barge loaded to the water line. Then he added: "She's probably on that barge now, adopting the bargeman's family."

He could imagine nothing more extravagantly impossible to say than that. And yet, the truth kept pace with his extravagance. For Gloria was indeed even then on board just such a barge being towed upstream by just such a tug. Only Gloria was not adopting the bargeman's family. She was being adopted by it. She was a prisoner and her life was in pawn.

When Trask heard Gloria's voice over his shoulder accusing him of the crime he was denying, he whirled as if an angel had spoken with the voice of conscience. An angel would have been hardly more surprising than the look of Gloria on the stairway of the barge.

Trask had no idea of Gloria's identity. He could not imagine who she was, whence she had come, or why she accused him. He stood transfixed a moment, then moved toward her with menace. Gloria retreated up the steps, but he leaped at her and dragged her down and seized her by the throat, as he had seized Freneau.

She tried to scream, but she could not make a sound. Nell attempted to restrain her father, but he turned on her with terror and wrath: "If she gets away, I go to the chair."

He might have throttled her then and there, but there was a jolt, the barge shook as the tow line dragged it away, and down the hatchway came the voice of Trask's helper, Jed.

Trask hurled Gloria against the wall and warned her that if she made a sound it would be her last. He would wring her neck and throw her into the river.

Gloria cowered in utter dread of him and remembered the fate of her poor lover, whose body the same stream had received and kept for days.

When Trask stamped up the cabin stairs and banged the hatchway down Gloria studied the girl. She had been beautiful, and still was pretty but too sad. Just now she was too angry. Nell had been fighting against her father till this unknown woman appeared from nowhere. Now Nell was all for her father against the world.

Gloria spoke to her, questioned her about Freneau. Nell did not answer at all, only in grumbling monosyllables. Gloria tried to bribe Nell to let her escape. Gloria offered larger and larger sums till Nell would have been dazzled if she had been convinced. At last she spoke:

"Say, who do you think you are? The Dime Savings bank? And who do you think I am? I ain't on auction. If your father had all the money you're makin' up he has, do you think you could buy my father with it? No!"

Gloria liked her better for that, but she was none the less determined to escape if she could. She talked no more. But she thought harder than ever before.

Nell went on getting her father's supper at the little stove, clattering the pans and jabbing the fire with the poker angrily.

Gloria had often steamed up the Hudson on her father's yacht. This was her first voyage on a canal barge. The place was extremely unlike her father's yacht, but the savor of the frying pan made Gloria democratically hungry. When Trask came back, however, his cold eyes took her appetite away. But not his own. She watched him wolf his food; she felt that he was half insane, a relentless fanatic on a wild crusade.

His eyes kept rolling in her direction. He found her so mysterious that he was half afraid of her, half assured that it was his duty to kill her. He remembered the loneliness of that winter night by the Soldiers' and Sailors' monument. He remembered the appearance of Freneau alone and no other human being in view. His very hands remembered the death grasp they took on Freneau's throat. He smiled. That was one good deed, at least, he told himself.

But he could not imagine how this girl could have seen him. How could he guess that she had sat at her window with binoculars to her eyes and watched the whole tragedy. He began to grow superstitious. Gloria was apparently able to perform miracles. She wore the invisible cloak. Perhaps she would leave as mystically as she had come.

Finally he grew brave enough to shout out at her: "Who are you? What was Freneau to you?"

Gloria knew that any one who blusters is likely to be weak, so she answered coldly: "Never mind who I am. The main thing is, who are you and what was Freneau to you?"

The very name Freneau seemed to madden Trask. He emitted a loud yelp of hate and derision and left the table. He moved toward Gloria, but changed his mind or deferred his purpose and went up the stairs, closing the hatch and fastening it above. There was nothing reassuring in his last look at Gloria.

Nell was clearing up the table when she saw that Gloria was faint with hunger or terror. She offered Gloria the remnant of the supper. Gloria was glad to get it. She ate like another pauper. She felt that she would need what strength she would acquire. Her wits were dancing as she tried to think out a means of escape. She could not fight Nell and her father and the big man, too. She could not overcome them with force, and she had no weapon but her five wits, and they had never been trained to such problems.

She thought and thought while Nell cleared the table. She offered to help Nell and was permitted to aid in the work. When the last dish was removed to the wash basin Gloria and Nell took opposite ends of the coarse tablecloth. When it was folded twice the two girls began to bring the two ends together, as people do who are folding tablecloths.

Nell stopped short at the proper moment; Gloria went toward her. The solution came to her in a flash. Instead of putting the two ends of the tablecloth in Nell's fingers, she suddenly whipped the cloth over her head, brought it down around her elbows, and, after a furious struggle, forced Nell back into a chair, and knotted the tablecloth corners under the arms. She snatched a pair of dish towels from the wall and tied Nell's feet to the legs of the chair. Nell fought like a mad woman in a straitjacket, but the knots held.

Gloria was out of breath, but she was proud as Punch over her victory. She stood up panting and exclaimed: "Well!"

So far so good. But the next job was harder yet. There was still Trask to settle with, and Jed, also. She had not tablecloths enough for all three, and she doubted if she could hoodwink those giants in the same way.

Another scheme occurred to her. She had noticed Nell poking up the fire in the little stove. Now Nell was quieting down and it was safe to leave her.

She ran to the stove, lifted the lid, and set the poker in the red coals. It was a grand idea and she was tremendously enthusiastic. But the poker was not. It was in no hurry whatever. They say that a watched poker never glows. Gloria heard somebody working at the hatch before the poker had attained as much blush as a hardened sinner feels on his cheek at a little mistake.

She heard Trask's footstep. She could see his feet on the stairway. She stared at the poker and whispered: "Hurry up." The poker was in no hurry.

Trask paused to call to Jed, then he began to come down the stairway. Gloria was stupefied to see how much there was of him. His face appeared last of all and it appalled her. He carried a rope in his hand.

Trask did not see Gloria at first. But he caught sight of the animated bolster in the rocking chair and it frightened him. He started back. But a muffled shriek came from the depths. "Pa! Pa! It's me! She did it!"

Trask understood that the witch woman had performed another of her feats and he was sure that he was under the voodoo. Then he saw Gloria standing by the stove. She looked so small and so timid that he regained courage. He roared at Gloria and moved toward Nell. Gloria cried: "Stand back!"

Trask was so astonished by her impudence that he laughed.

"Why, you little fluffy bullet, I'll tie you up and drop you in the river!"

"O will you?" said Gloria.

She snatched the poker from the fire. Trask laughed at it. She hit the table with it and sparks flew. She rubbed it on the wooden top of the table and smoke arose. There was a hissing sound. Trask shuddered. Gloria jabbed at him with her red hot sword. He could feel the searing pain of it before it reached him. When it arrived where he was, he was not there. Gloria was a trifle conceited over her success.

And now, what next. She saw the rope in his hand. He had brought it to tie her with. The next idea came. She gloated a trifle.

"You thought you would tie me up, did you? Well, you can just tie yourself up!"

Trask could hardly believe that any one would be cruel enough to inflict such an insulting injury. But Gloria's arguments were pokes with the poker.

If Trask had been more intelligent and less confused, and had known how, he might have tied himself up as the cabinet tricksters do—so that he could slip out easily. But this was beyond him at the time, and Gloria was vigilant.

She made him fasten the rope around a stanchion, then knot it about one wrist, then pass it around him till he looked like a package of Gloria's own tying. The last knots she attended to herself. She set the poker on a plate within easy reach, and knotted, and knotted, and knotted. Trask gnashed his teeth with rage, but he could not budge. He yelled just once, then she seized a dish towel, whirled it into a roll, and gagged him so that he could not even gnash his teeth.

Gloria heard footsteps along the deck overhead. Probably Jed was coming down. The poker was cold. There was no time for reheating it. Something must be done at once. She put out the lamp that Nell had lighted, she set at the foot of the stairs a wicker rocker, she laid it on its side, and fell back to await developments.

Jed came down the stairs in the dark. As he left the last step he put his foot in the wicker rocker as in a trap. Jed went on over with a crash that shook the barge. He was yelling that he was being bitten to death by a wildcat, when Gloria sidled past him, ran up the stairs, and out on deck. She closed the hatch, fastened it, and voted herself three cheers.

She looked about her now and saw that she was in the middle of the Hudson river and a great distance from either shore. The view was magnificent in the gloaming, but she had had enough of it, and the hateful tug was furrowing the water and dragging the barge farther and farther north.

She saw the tiller of the barge flopping idly, and it occurred to her that if she could get free from the tug she could steer the barge to shore herself. Somewhere below was her father's home. Stas and his father and mother would be waiting for her. Perhaps her own father was alarmed. It was time for her to go home. She would take her prisoners back to her father and deliver them to whatever punishment seemed right.

She had never steered a canal barge, but she imagined that it would be about the same as a motor boat in general principles. Fortunately, she had been carried so far north that the current would act as engine power.

She was delighted with the scheme. She went forward and saw the big hawser connecting the barge with the tug. The hawser sagged in the middle and cut the water. The tug was buckled down to its work, churning up a noisy wake. She could see the backs of the crew of the tug where they sat smoking and solemn and bored to death.

They would have had a good laugh if they had seen Gloria trying to untie the knots in that hawser with her little hands. She was laughing to think how surprised they would be later when they discovered by chance that the barge had disappeared.

When a parcel came home from a shop Gloria always tried to untie it, then always went for the scissors. So now, when she saw that she could not quite unknot the hawser, she looked for the shears. She found an ax on deck and attacked the big rope.

She hit everything but the hawser, and when she hit that at last it was like hitting a huge rubber band. The ax bounced out of her hands and just escaped falling into the river. She picked it up and chopped at the hawser where it was wound. Every third or fourth blow hit the cable and severed a few strands. And finally the rope gave and flew. The barge quivered at its release from the tension, and the tug, suddenly unhitched from its load, jumped forward and sent the crew sprawling.

Gloria ran to the tiller to steer her prize home. She was greatly disappointed when she heard the yells from the tug and saw that the pilot already was making ready to recapture the barge as soon as he could take in the hawser. Also she could faintly hear the howls of her cabined and confused prisoners. If the tug men came aboard and released them, what would become of Gloria? Gloria wondered.

[To be continued.]

PART FIVE
COLOR SECTION

The Chicago Sunday Tribune.

THE WORLD'S GREATEST NEWSPAPER

SEPTEMBER 3, 1916

CIRCULATION
Over 600,000 Sunday
Over 350,000 Daily

FOUR TEENIE WEENIES

GET LOST IN THE WOODS

BY WM DONAHEY

IT was a sultry afternoon. Not a breath of air was stirring, and the Teenie Weenies lay about the tiny house boat idling the time away. The Old Soldier and the Dutchman sat playing their after dinner game of checkers, the Lady of Fashion yawned over a book, and the General snored softly in his easy chair.

"Crickety!" exclaimed the Dunce, looking around at his nodding companion. "I never saw such a lot of sleepy heads! Come on, let's do something!"

"I'll tell you what we can do, Dunce," announced the Lady of Fashion; "let's take a long walk in the woods."

"All right," cried the Dunce; "come on!"

"Oh, I've got to change my dress; it would never do to walk in the woods wearing an afternoon gown."

While the little lady hurried away to change her clothes the Dunce moved about the boat trying to make up a party for the walk, but Gogo and the Clown were the only ones who wished to go.

Soon the Lady of Fashion appeared in a trim walking suit and the four little people climbed over the side of the boat into canoes and paddled ashore.

The four Teenie Weenies enjoyed themselves as they walked along under the great trees and bushes, stopping every now and then to rest beneath the cool shade of the ferns.

"Boys, I think we had better be getting back to the boat or the first thing we know it will be dark," said the Lady of Fashion as she noticed that evening was drawing near.

"Believe we had," said the Dunce. "Come on." And off the little fellow started in the direction he thought the boat lay.

The Teenie Weenies hurried along in silence for some time, but when they came to the edge of a swamp instead of the creek that they expected to find the Dunce let out a low whistle. "Jinks," he exclaimed, "we're lost!"

"Oh, dear! What shall we do?" said the Lady of Fashion.

"Well, it looks as though we were lost," cried the Clown, "and I think that the best thing for us to do is to find some good place to spend the night, for it will never do to try and find our way about in these woods after dark."

The Clown's suggestion was thought a good one and the four little people set out to find a suitable place.

"Here's just the place for a camp," shouted the Dunce as he climbed over the root of a big tree. "See that old tin can? That will make a fine place to sleep, especially if it should rain."

The three boys carried moss and leaves into the can and made a most comfortable bed, while the Lady of Fashion prepared a berry the little colored man had found for their supper.

"D-d-d-don't you think w-w-we had better build a fire?" asked the Dunce as the evening drew near.

"What for?" demanded Gogo.

"W-w-w-why, t-t-to keep off the wild animals," answered the Dunce.

"I 'spect that am a mighty good suggestin'," said Gogo, rolling his eyes about the dark place.

The Teenie Weenies brought up wood and soon had a roaring fire, around which the timid little folks gathered.

The three boys armed themselves with heavy sticks and stood ready to fight off any stray bug or toad that might happen along.

"Cuh chug! Cuh chug!" came a loud voice from the swamp.

"Merciful goodness!" screamed the Lady of Fashion. "What was that?"

"Have no fear; be calm!" said the Dunce. "I'm here to protect you. That noise you just heard is only a frog croaking."

"Wh-o-o-o! Wh-o-o-o!" sang a voice high above the little camp.

"What's that?" cried the Dunce, throwing his arms about the Lady of Fashion in his fright. "Is it a-a-a b-b-b-b-bear?"

"Maybe it—it's a giraffe," suggested Gogo, who was particularly afraid of giraffes, although he had never seen one.

"Ah, that isn't a giraffe," said the Clown. "That's a owl, that's what it is."

The Lady of Fashion slept comfortably in the tin can while the three boys timidly spent the night sitting about the camp fire.

At the first break of day the little people set out to find their way back to the houseboat. After they had walked for some time they suddenly came across the Teenie Weenie Indian, who had followed their trail through the woods, and you can well believe that he was joyfully welcomed. The Indian soon led the wanderers back to the houseboat, where they were received with loud cheers.

[Copyright: 1916: By Wm. Donahey.]

The Chicago Sunday Tribune.
THE WORLD'S GREATEST NEWSPAPER.
SEPTEMBER 3, 1916.

CIRCULATION
600,000
Over 800,000 Sunday
350,000
Over 300,000 Daily

PART SIX

HOUSEHOLD HINTS

Men and Women.....
Gray Hairs! What Shall She Do About It?.....Antoinette Donnelly
Patterns by Clothilde.....
Tribune Cook Book.....Jane Eddington
One Dollar Contests.....
Children's Sayings.....Aunty Bee
The Amateur Gardener.....Ellen E. Rexford
Helping Hand....Marion Harland
Business Girls.....Mary King
Home Harmonious.....Anita de Campi
Etiquette.....Elizabeth Van Rensselaer

WARLIKE MEDALS TRIM THE MOST FRIVOLOUS FROCKS

FASHION'S BLUE BOOK

"Trade Mark Reg. U. S. Pat. Off."

This department appears every day in "The Daily Tribune."

By JEAN SEIVWRIGHT.

(Drawings by C. E. KELLY.)

(Copyright: 1916: By The Chicago Tribune and The New York Globe)

EACH month of the passing year brings with it certain gifts that charm or repel the denizens of the world. April, with her fitful rains is swiftly forgiven when June brings her roses, while September with her cool nights and crisp mornings is a welcome guest that banishes quickly the memories of August's stifling hours.

And for the pleasant days of September when the leaves, golden tipped, drop lightly from the maple trees, and the sumac with its flaming foliage heralds the advent of fall, some charming frocks have been designed. Three delightful models are depicted on this page, and while they still echo the fairylike modes beloved in summer the velvet chapeau and fur trimmed wrap indicate the forward march of the seasons.

At the left is an exceedingly dainty creation in blue

1. "Velvet tam" turquoise and silver grosgrain. Mauve embroidered blue organdie over mauve taffeta. Shoes of mauve satin.

organdie over mauve taffeta. The misty dream-like beauty of this color scheme is somewhat strengthened by the mauve embroidery which is found on the deep flounce of the skirt as well as the band that encircles it a little below the waistline.

The bodice is interesting. The front quite close fitting, is ornamented with tassels of mauve silk and collared in flaring mode. About the shoulders a pretty cape is attached so that it partly covers the very generous puffs that head the sleeves. A frill devoid of fullness —indeed, merely a flaring cuff—characterizes the lower part of the sleeve, which is closely draped about the forearm.

The shoes, colonial in style, are of mauve satin and the cleverly fashioned tam is of black velvet. Perhaps to relieve this of too great severity, or to reflect some-

2. Felt sailor hat. Flesh color organdie, high girdle and wide side panels of rose and black brocade taffeta.

what of the dream-like color of the dress, a quaintly tied bow of turquoise blue and silver grosgrain ribbon makes a novel trimming.

The figure depicted in the center of the group is attired in flesh color organdie, whose summery look is subdued by the introduction of very wide side panels of rose and black brocade taffeta. The skirt is prettily modeled with three scalloped flounces that extend a trifle below the knee, while the lower part of the bodice is enriched with a high cut girdle of the brocade. A plain yoke takes the place of a collar, and the soft folds of the organdie are lightly gathered at its lower edge. The sleeves are set in to a dropped armhole, and just below their greatest width they are prettily shirred so that a pleasing cuff is achieved.

The broad brimmed hat that crests this figure is made

3. Dull blue velvet hat; fancy aigrette. Mantelet of old rose and black natural mink. Pink batiste embroidered edge; beaded motifs.

of pink felt, and about its rounding crown a band of grosgrain ribbon is placed. At the back a pair of wings is attached so that one speeds skyward while the other makes a reconnaissance at the right side of the brim.

At the first glance one gives the model at the right one may be tempted to exclaim, "For what act of heroism has this fair daughter of Eve won all the medals that adorn her gown?" for in this age of chivalry deeds of valor are not done by the sterner sex only. But this is merely phantasy, for the decorations, medal-like in appearance, are fashion's tribute to the stern realities of the day.

Originated in vari-colored beads, they form a decidedly novel trimming for this lovely gown of pink batiste that is enriched with fine embroideries around the scalloped flounces that form the skirt. The bodice is cut in one with the short sleeves and finished with a rolling collar of the batiste, and deep girdle of dull blue velvet. A quaint little mantelet, originated in old rose satin, is draped about the shoulders. This is lined with black, and as the mantelet is decidedly full and cut rather longer toward the back, touches of black satin alternate with the old rose. A band of natural mink heads the satin, and to this are attached satin ties with tasseled ends.

A decidedly smart hat, made of dull blue velvet and trimmed with a fancy aigrette, is worn with this pleasing dress that is ideal for the affairs of early fall.

Many charming accessories are always in readiness for the woman who delights in pursuing or anticipating the vagaries of fashion. Modish umbrellas are made with handles of galalithe that match the frocks or the silk which covers the umbrella. These are shown in many colors, including blue, rose, purple, and a cheerful yellow.

This composition is also used in another realm, for many of the smartest handbags of silk or leather have mountings of galalithe.

MEN AND WOMEN

"BECAUSE he thought a girl who could save so well for herself would save doubly well for two" was the reason accredited an Evanston banker for his choice of a young woman depositor as his wife.

A healthy contribution toward an American thrift movement is seen in this form of appreciation of a woman's ability to save money.

American women are the least thrifty women in the world. More broken marriages are due to the extravagance among wives in America than in any other country. And among the wage earning American women there is a deplorable lack of thrift.

The problem of thrift in general is a different one among women than among men. The whole attitude of women toward saving for the future is peculiarly discouraging. There is, first of all a general apathy, with the result of generations of accustomed reliance on man as the provider. Even in the case of women who have been forced out into industrial life and who are self-supporting, this inherent sense of dependence is seldom outgrown. It is always there, acting consciously or unconsciously as a dead weight which prevents any real initiative in saving for the future. With the younger wage earning woman there is always the expectation of marriage. Work is more or less a makeshift until marriage comes. Moreover, in the case of woman in industry, where the wage is comparatively small and the demands of living and the craving for small extravagances far greater with women than with men, the possibility and the duty of putting aside a part of the income for the future seem less urgent to the individual.

Women and Thrift.

It is true that many women who are now carrying economic burdens for others ought to be expected to develop a certain sense of foresight for the future. But the fact that such women look forward to less responsibility as the years go on, because these burdens usually mean the care of parents or of other older relations, brings in a new element not conducive to saving for the future. On the other hand men who have others dependent upon them must expect the economic responsibilities of later life to become more and more exacting.

If thrift were more generally considered a matrimonial asset in womankind the saving habit would be a much more evident quantity among the sex.

* *

An anti-gossip league has been urged (no need to mention the sex of the originator of the idea) for a certain suburban territory in the neighborhood of Chicago. Sympathy is hereby extended the suburb for the branding of its good name as gossip overrun when that encomium would as well become ten thousand other equal or smaller size communities. But a reform has to start somewhere. So, why not in Oak Park?

Anti-Gossip League.

However, an anti-gossip league is not the panacea. Gossip is the natural and inevitable outcome of ill fed brains. It follows as day follows night that gossip results where there is a lack of variety and intensity of interests.

Now there is nothing so interesting as the lives and the sins of human creatures. Nothing else affords so piquant a topic of conversation as these chiefly because a man's life and his sins, being really private concerns of an individual who would conceal their inner side, have the character of what is known as news. The gossip is primarily a newsmonger.

The fault is in the mind, not in the heart. The cure, consequently, is to provide the mental switchboard with so many calls born of interests that are wholesome and healthy that there will be no time for the individual to "listen in" on our neighbor's private sins and indiscretions.

* *

The social butterfly is a misnomer. A Chicago debutante at the end of last season said: "I worked like a truck horse and I object strenuously to being called a butterfly."

Debutante Leads Strenuous Life.

The outline of a day of action in the life of a New York debutante was recited last week as: Three hours of tennis in the morning at the Casino, a long swim two hours later at Bailey's beach; later in the afternoon guest at a coming out party with dancing until after 6, then a drive over to a distant polo grounds to another function; guest at a dinner given in her honor at 8 o'clock, and at 10 p. m. making her formal bow at a club in another part of the city.

Between the items given on the above program you may fill in for yourself the hurried, strenuous half hours for changes of dress and the visits of hairdressers, manicurists, and Masseuse.

The life of the average society girl in season is harder than that of the average working girl. The social functions which make delectable reading and oftimes bestir envy in the soul of the girl who has to punch the time clock at 8:30 and again at 5:30 are not the altogether joyful events they read about. Balls, for instance, are serious matters to the debutante, for each one is more or less a public test—a test of attractiveness, of popularity, of beauty, and of position. And these things are not accomplished without hard and strenuous labor.

* *

"Ah' don' b'lieve you'll stan' much show of a lower, lady," explained the inevitable "George" to a woman traveler seated opposite me on my way up north a couple of weeks ago. "They ain't seem to be no gemmen travelin' on trains nowadays any more. If they gets a lower they hangs on to him. Las' ebening a man with a broken leg got on at B——. He was that bad that he had to be lifted up into the train and carried to his seat. He had an upper and had 'xpected to get a lower on the train. Believe me, ma'am, I went through all dem coaches and not one man was willin' to give up his lower to the broken legged man. He couldn't climb into the upper, so had to sit up all night. 'Course," added George, "Ah didn't ask any woman, cos he wouldn't let me. But if I had ast any lady the first one would her give up her berth and gladly. Men ain't no good nohow."

"No Gemmen Travelin'!"

ANTOINETTE DONNELLY.

GRAY HAIRS! WHAT SHALL SHE DO ABOUT IT?

asks Antoinette Donnelly.

If you missed the Antoinette Donnelly series telling how she reduced Mrs. Eva Lane 36 pounds in six weeks, or how she added 20 pounds in five weeks to Miss Helene Barnett's weight, send a stamped, addressed envelope and complete instructions as to diet and exercise will be mailed to you. Any other questions on either reducing flesh or gaining will be gladly answered. Address Antoinette Donnelly, care of this paper.

This department appears every day in "The Daily Tribune."

"HORRORS!" exclaimed a pretty girl. "Two more gray hairs; isn't that dreadful? If I get any more I'm going to have them dyed."

The sight of a few gray hairs seems to inspire the same unholy horror in the minds of women as the gradual disappearance of hair from the top of his head does in a man's.

For two reasons there should not be such mental anguish at the sight of gray hairs coming; first, because the age idea attached to gray hair has been proved over and over again to be a fallacious one. And, second, because gray hair has a wonderfully softening effect on the face.

There is a natural tendency, of course, for the hair to turn gray in later life, but it frequently comes on in early life. The degree and age of occurrence of grayness are largely matters of heredity. It is a family characteristic, just as, due to physical changes, the little girl or boy grown up will suddenly begin to resemble parents strongly, or as other physical changes show a family type.

Another reason for gray hair is worry and emotional trials. This is true if these mental states are prolonged. Grief, business anxiety, or other conditions of intense mental strain are to blame for much premature grayness.

There is a general impression which has been verified in a number of striking instances that the hair may gray suddenly—within a month, a week, and even overnight.

Dr. William Allen Pusey, an authority on hair, says: "Why grayness occurs we do not know. The explanation of the phenomenon is that there is in most cases a failure of the formation of the pigment which gives the hair its color. For some reason no more pigment is formed at the papilla or in the bulb of the hair, and as the hair gradually grows upward it shows as an unpigmented hair.

"The lack of pigment alone, however, does not account for its whiteness; it alone would leave the hair a yellowish white color. The silvery or perfect whiteness seems to be due to the fact that at the same time as the failure of pigment in the hair there is a change in the formation of the texture of the hair, so that spaces are left which become filled with air, and these cause whiteness in the same way that minute air spaces make snow or beaten eggs white.

"Some authorities believe that ordinary grayness is hastened or produced by dandruff. I have not been able to see that dandruff or lack of care of the hair are factors of any importance in the production of grayness."

Curative treatment for grayness is without avail. The color cannot be restored to gray hair. The roots of the hair are embedded in the hair follicles and cannot be reached by any fluids applied to the scalp. Not only is the use of hair dyes to be deprecated as an exhibition of poor taste, which, unhappily, is too often seen, but the use of hair dyes is extremely dangerous. Cases are being constantly reported by physicians where the use of these supposedly simple vegetable hair dyes has been followed by serious and extensive dermatitis of the face, neck, and shoulders.

Dyed hair is never in the least degree beautiful. It never matches the complexion, for no matter how prematurely one's hair may whiten, the same chemical change has been working in the skin, and since we cannot dye our skin, the most skillfully dyed hair will not avail to save us from the betrayal of our complexion.

There is a yellowish white tone to some heads of gray hair that is really not attractive. Gray hair must be treated with much greater care than other heads of hair. It must be kept scrupulously clean. It must be shampooed frequently enough to keep it so. And it must be dried with extra care, because dampness from incomplete drying or perspiration tends to make it smeary and yellow. Gray hair should never be wet except when it is shampooed. For this reason, instead of using hair curlers, crimping pins should be used.

In shampooing white hair it is well to add a little bluing to the last rinsing water. Experience will teach the right proportion for one's own tint of hair Use just enough to make the hair a pure white.

The following soap jelly is recommended for use in the shampoo of either gray or white hair: Shave a small cake of pure white castile soap into a pint of boiling water and let it stand until thick. Add one ounce of alcohol and a few drops of rose water. The hair must be wet enough so that the jelly will adhere. Then rub it until a thick lather forms. Rinse off in an abundance of warm water, changing the temperature of the water until quite cold.

When you find your hair gradually turning, though you are still young, pay special attention to the cleanliness and the dressing of your hair and then let it take its own course. You have seen the face that would be beautiful framed with its own turned or turning hair, but which was startlingly ugly when surmounted by dyed locks.

The thing to be done, therefore, when the hair begins to turn gray, is to admire it. It is the most sensible thing to do.

* *

GRATEFUL: Exercise and diet are the lines along which you must work in order to reduce superfluous flesh. Any vigorous exercise that involves the muscles of the chest will help to reduce the bust, and one of the best of these is swimming. The breast stroke swimming movement may be practiced on land as well as in the water. Stand with feet about eighteen inches apart and with arms bent at right angles and hands back to back shoot the arms directly forward, inclining the body forward. Then sweep the arms and hands outward in a horizontal plane, extending them back as far as possible without straining. Swimming and walking, punching a bag, bending exercises, and any exercise that involves activity are recommended. Even more important than exercise is the diet. Do not eat fat producing food. Such foods as cakes pastries, ice cream, and candies and alcoholic beverages must be tabooed.

Real Love Stories

This department appears every day in "The Daily Tribune."

Do you know a real love story—one that is stranger than fiction? It is the idea that is wanted. No attention will be paid to literary style. "The Tribune" will pay $5 for every story published. Manuscripts will not be returned. Address Doris Blake, "The Tribune," Chicago.

Dreamer's Blasted Hopes.

THE saddest love story that I have ever known personally is one which has its prototype in thousands of instances over the world. The man is a type very often found in this country—a self-made man. Left an orphan at 14, he was thrown on his own resources at an age when other boys have nothing on their minds but their pompadour. After working his way through high school and a fresh water college, he happened to hit on a chance which opened up the golden gates of fortune.

At the age of 27 he found himself in possession of a considerable bank account and sufficient leisure to indulge in some of the dreams that he had treasured up since high school days.

Always a keen, practical, hard headed business man, no one would ever have suspected the depth of romance which lay beneath the quiet, self-possessed exterior, or that the fast working business brain could weave the most wonderful and fragile of dreams.

But, contrary to popular opinion, down deep in the heart of this dreamer there was cherished an ideal—the image of his ideal girl—which he confidently believed he would meet and love some day.

One day there came into the little Maryland town that he called home a girl, a Hoosier maid. She was visiting her young married sister, whose husband was a wealthy manufacturer and who lived in a beautiful home on the outskirts of the town.

Driving past the place one bright May morn the man chanced to glance over the pretty garden, and there amid the flowers he saw the girl, as fresh and lovely as a flower herself, and instantly all the romance in him rose up and clothed her in the garments of his ideal and gave his heart into her keeping from that time forth. Utterly unconscious of the emotions she had aroused, this maid of 23 sang on happily among the flowers.

But in the mind of the man there rose the vision of a home, a house beautiful, framed in gardens rich with bloom, the whole to be the background for this girl of his dreams. So with the dispatch which characterized his every move he that day completed the purchase of several acres situated on a low hill near the river and began planning for his home.

That evening he called on the young husband and gained an introduction to the girl. She, gay, independent, and heart whole, thought him a "mighty nice fellow" and secretly wondered why he often sat silent and looked at her.

Happy weeks passed, and each day but served to cement more firmly her image in his heart—his first and only love. Backward, slow of speech, apparently diffident in manner, he impressed her as nothing more than a rather plodding fellow, kindly generous, and friendly. So when her visit neared its close she was astonished to receive a proposal of marriage. She very gently refused him, saying that she didn't love hime, except as a good friend. Fearing that he had been too precipitate, he begged her to promise that if she ever changed her mind that she would write and let him know. She promised and went away.

Five years passed, during which he wrote constantly to her. Meanwhile the house beautiful had become a reality and was the show place of the town. He had prospered and everything that money could buy and love could dictate found its way into the home waiting for the mistress who was to come.

But the girl, who had gone back to her Hoosier home, had met a man, a widower, years older than herself, and with whom she was completely in love. The man, while he commanded a splendid salary and owned a nice home, was the sole support of an aged mother, an incubus of a sister, a worthless brother, and a 20 year old son in college. Burdened thus, marriage was an impossibility, so these two who loved each other so well were kept apart by one of those inexplicable strokes of fate.

The man from Maryland finally decided to put his luck to the test "and win or lose it all." So he came to Indianapolis, fully resolved to win her or die unwed. He saw the girl and learned of the other man. Though he had waited so patiently for five years he was stunned by the revelation and hope died within him.

He went home and after days of indecision and agony of mind and heart, he wrote her, offering her half his fortune, which he begged her to take and be happy. Of course she declined, and today he is eating out his lonely heart in the splendid home which he had dreamed, planned, and built for her, unable to help her to happiness, while she is working in an office, waiting for the golden day to come when her lover can come to her, free, and ask her to be his wife.

ETIQUETTE by ELIZABETH VAN RENSSELAER

Any question on etiquette will be answered if you write to Elizabeth Van Rensselaer, "Chicago Sunday Tribune." If you wish a personal reply inclose a stamped, addressed envelope. Please write on one side of the paper only.

At the Table.

IN some magazine long ago I read a short story—a love story, I believe. The one thing about it that I remember is this: The hero was sitting opposite a pretty girl in a dining car. She was wondering if the waiter was ever going to bring her order and he was wondering "how a girl could possibly be so pretty, and who on earth she was."

Among other things this thought came to him: "Lovely woman is seldom lovely when she eats," but, of course, as is quite right in all love stories, she proved to be the ideal of his dreams in this, as in other directions.

But aside from the story, why should not lovely woman still be lovely even while she is eating?

If people sit up straight and keep their elbows off the table they have made a good start towards correct table manners. Besides this, one should take small mouthfuls, chew with the mouth closed, and eat noiselessly. People are apt to be careless about things of this kind, but seemingly small matters are the ones that count.

* *

MRS. B.: Your reply to such a reception should be sent, within twenty-four hours, to the woman whose name heads the list of hostesses. However, if you know one of the hostesses well and the others only slightly you may send your answer to her. You should shake hands with all the hostesses.

* *

A. R.: If a man is standing outdoors talking to a woman it always looks better for him to hold his hat in his hand. This is a courtesy which all women appreciate. Probably if the weather is cold she will insist on his keeping it on, but otherwise he must—to conform to the rules of careful breeding—stand and freeze.

* *

E. D. B.: A younger person is always presented to an older one, and a man is always presented to a woman. The proper thing to say is, "Mrs. Smith, may I present Mr. Jones?" In my column for Aug. 20 I have given a more detailed answer to a question similar to yours.

* *

CONSTANT READER: Although many hostesses do wear evening dresses at a formal afternoon reception, it is not correct. The hostess and the women who are assisting her should wear handsome afternoon gowns or simple dinner gowns.

* *

MARY S.: A spoon should never be left in a cup or glass when the cup or glass is raised to the lips. It should be taken out and placed on the saucer or plate near by. Few things look worse than to see a person drink from a glass with the spoon still in the glass and secured against the edge by means of the index finger.

* *

G. J.: It is not necessary to send a gift to the bride, the announcement of whose marriage you have just received, particularly as you do not know her well. Be sure and call on her as soon as possible after the date on the "at home" card.

Doris Blake Says

This department appears every day in "The Daily Tribune."

If you were born this week you are

Firm.

IF your birthday falls during the week beginning Sept. 3, as a builder, machinist, engineer, chemist, artisan, jurist, or at any occupation requiring discrimination, research, and brains, you will succeed. Some of you are inclined toward agricultural pursuits, and if you will but follow these inclinations you will not only make money but be happy in doing it.

You are the sort of person who knows just what he wants, and goes about getting it without any fuss. The why and the wherefore of things must always be considered, according to your ways of thinking, as they must form part of your calculations. To you, your own way always seems best; needless to say, you are positive, and determined to the point of immovability. And you like the old ways best; you will never be found in the vanguard of fashion, the old forms and customs suit you far better. No matter how many enemies you may make because of this attitude, you aren't going to change it. But, just the same, even if some smart folks do call you "old fogy," you are needed just as you are in this world, as a balance wheel for your more flighty neighbors.

For one quality, you are noted widely, that is your integrity. People realize that you are always just in your decisions and so depend upon you absolutely. That is why you have within you the ability to make a good jurist; your opinions and decisions will form precedents, for you will decide honestly, firmly, and clearly. You will be appointed for your reliability rather than through any political influence.

The order and method of your mind you carry into both your business and personal methods, so that you are a valuable organizer in anything that can be reduced to a method. Naturally it is easy for you to win the trust of your employers and fellow workmen as well, because of this reliability. And large interests as well can be intrusted to your care in absolute safety and security.

You have a wonderfully exact sense of touch and a keen ear for harmony. In art and music, especially, you have no use for anything mediocre; it must be the best, or you will have none of it. In these matters, you will be severely critical, in fact, almost caustic at times. If this sharpness of tongue is not curbed, it will increase as you grow older, and show itself in an intolerant desire for perfection in others, while you will far from furnish an example of perfection in yourself.

You are the very soul of thoughtfulness as far as your family in concerned; indeed, you are apt to overload yourself with responsibilities on their account. You are demonstrative in your affections, and if home conditions satisfy you, no one could be more devoted than you. There's just one "fly in the ointment," that is your tendency to criticize others. You have the best intentions in the world, but this habit is dreadfully annoying to both family and friends, and you would do well to try to overcome it in your youth.

You should take as your motto, "There is a time for silence and a time for speech." While no one may question your good motives, in giving advice, yet if you will patiently and silently wait, rather than talk, the results you so desire may come about without any one's feelings being hurt.

You Virgo women are inclined to be hero worshippers, but all of you people born in this sign will make devoted husbands and wives. A marriage with Pisces, Feb. 20-March 21, will probably result in happiness; or if you marry another of your own sign, a wonderfully sympathetic union is likely to result; as will also be true with Libra, Sept. 24-Oct. 23.

You will be successful with enterprises begun during the weeks commencing May 10 and Dec. 28, but unfortunate during the week beginning June 21. Your colors are amber, gold, and black; birthstones, sapphire and jasper.

* *

Here Is Love's Analysis.

"Dear Miss Blake: I am sorry to think I have the occasion to write to you concerning this matter. About eighteen months ago I made the acquaintance of a young man who I could look upon as being a perfect gentleman. He seemed to think lots of me, as I did the same of him.

"He being the first and only young man whom I ever cared for, I tried to conceal it, during our courtship. I did many things which led him to think I didn't care for him. He in one instance told me he at times thought I didn't care anything for him.

"One night about one year ago he left and said 'Good-by, be good to yourself.' I of course tried to be independent and from that time on I have tried to conceal my affections for him. I have never told but about three of my girl friends that I really was sorry.

"One of his boy friends made a remark to me that he would like to be in my company again had I only given him the chance. But he is now going with a young lady and has been for some time.

"Would it be improper to let him know I am really sorry that our courtship has ceased, or would it be best to keep up my independence? If not, how will I show that I am truly sorry?

"I have met him several times on the street or in public places, but such a strange feeling comes over me and I want to shun him rather than speak. Can you also tell me how to overcome this? ANXIOUS."

You've carried to extremes the advice that I have to give so often, which proves that you're an exceptional girl; therefore I'm going to advise you out of the ordinary. I believe if I were you I'd write him a little note, saying that you were sorry if in the past you hadn't seemed to appreciate his friendship; that even though he might no longer wish to be your friend, yet you wanted him to know how you felt about the matter. And you might add that if he cared to come again, you would be very glad to see him. My steady readers will realize that this is unusual advice and I shall be interested in hearing if it proves effective.

* *

He Keeps Her Busy.

"Dear Miss Blake: I was out at a summer resort last year and I met a boy there the same age as I am. I am 13. He said he would write me often; then I went home and got about three letters from him; then he did not answer my letter. I wrote him again, asking him why he did not answer me, but he did not reply until about three weeks ago. Then I answered him. How can I gain his friendship again? DOROTHEA."

With such troubles at 13, what will they be at 18? You'll have to learn one thing, little Dorothy, and that is all advances toward friendship should properly come from the boy, not the girl. You've a great deal more than done your part in this correspondence business; now don't write him again. If he really wishes to keep up the friendship, he'll write; in the meantime, you'll just have to be patient and wait.

* *

Act Indifferent.

"My dear Miss Blake: I am a girl of 16. Five months ago I met a young man who at first seemed to like me, but as time went on his affections have been turned to another. I have tried every possible way to regain his love, but my efforts seem to be of no avail. What shall I do? O. C. L."

Quit trying, that's the thing for you to do. As long as you are constantly reminding him by your every act that you are anxious to renew the friendship he's going to stay away because this sort of method is apt to disgust a man. Be nice to the other boys you know, go to places with them, and while speaking to the one in question, as you always have done, otherwise act indifferent toward him and make him see that he is not indispensable to your happiness. Your plans have not worked, so just try my advice.

* *

Decidedly No!

"Dear Miss Blake: Do you think it proper for a young lady to cross the lake with a gentleman friend and stay over night? My parents did not object, as he is a personal friend of ours, but I have a girl friend who thinks it improper. He is a fellow one can trust and he is to be relied upon. D. C."

Emphatically no! I do not think it proper for you two to go alone unless the trip was made in the daytime and you were going to visit friends over night. The fact that the man is a personal friend and can be relied upon is all very well, but that doesn't have any effect upon what other people might think of your doing this; in other words, it makes you liable to criticism, and if you're wise you'll not do it.

* *

Engaged to Two?

"Dear Miss Blake: When a girl is 19 years old and a young man whom she has known for a year proposes to her should she become engaged without her parents' consent, or should the gentleman ask the consent of her people?

"When she becomes engaged, should she have her choice of a ring, or should a diamond be the stone to give for an engagement?

"After a girl is engaged, should she be allowed to attend anything or go out any time without regard to her parents? Should a girl go out with another gentleman if she is engaged to one, or can she be engaged to two at once?

"BETTY."

The man should ask the consent of the girl's parents before the couple become definitely engaged; I have no patience with these "secret understanding" arrangements. Diamonds are the acknowledged stones for engagement rings, although if the girl prefers something else it would be entirely proper. As long as a girl is living under her parents' roof she should consider their wishes first. Foolish question No. 909: "Can a girl be engaged to two men at once?" Silly child, what are you thinking of to even ask such a question? You have no business being engaged to any one; you aren't in love. I won't discuss the matter of your being engaged to one man and going around with others this time.

* *

Love with Parental Objection.

"My Dear Miss Blake: I am a young man of 20 and in love with a girl of 18.

"I have been taking her out for the last four months and now am deeply in love with her. Although her parents are against our marriage, I feel sure in a short time that they will overcome this dislike for me.

"Do you think that it would be all right for us to marry in spite of their opposition, which is based solely upon their dislike for my family? Do you think $18 a week is too small a sum on which to get married? R. M. C."

At 18 and 20 the world does have such a rosy hue and I don't like to be the one to take the wind out of your sails. But I must have my say, now that you have given me the opportunity. I most certainly do not approve of your marrying under the existing conditions; you are not in a position to do so, either financially or from the point of view of years. Try your best to get into the good graces of the girl's family. You don't want to be the one to cause a break there; the time will come when she will miss them sorely. Thin more than twice before you make this serious leap!

* *

Three Dates a Week.

"Dear Miss Blake: Is it proper for a girl between the age of 14 and 18 to have more than three dates a week? Is it proper to come home with a gentleman whom you have just met? H."

No, indeedy! I should say not. That's plenty for the maid who has passed the 20 mark. I see nothing wrong in your coming home with a man whom you have just met, provided you have been properly introduced by friends. Why not? Haven't you confidence in your friend's judgment? Anything more?

* *

What to Do.

"Dear Miss Blake: I would like to have you give me some advice on this question: When a fellow takes a girl home and they sit down and talk a few minutes, is it the girl's place or the boy's place, to say, 'I guess we'll part for tonight,' or 'It's time to get in'? How late should he stay? J. E. L."

The man should be the one to make the first suggestion about going home, as it isn't considered polite to tell your guest "it's time to go." And you, Mr. Man, shouldn't stay so late as to cause the young lady to be chastised by angry parents. Make your departure by 10:30, at least; some others think 10 is late enough for couples in their teens. Now remember!

* *

Keeping Up Conversation.

"Dear Miss Blake: We are two girls, 15 years old. We have both been writing to boy friends this summer, and one of us has been away. Just before leaving she answered a letter. After she had been home some time she received no answer. Is it her place to write again? When you are dancing with a boy whose . . e is it to start and keep up the conversation? Waiting for a prompt answer.

"BUTTY AND BESS."

But are you sure there was an answer? There's the rub. If there's a reasonable doubt, one might with propriety drop this youthful correspondence a postal with her new address, but don't write another letter. It isn't either one's business particularly to keep up the conversation while dancing; it should be a mutual responsibility, provided you are clever enough to dance and keep up a running fire of talk at the same time. Don't let the silence worry you; the man may have all . can do to get through the dance without thinking about anything but his feet. I'm not meaning to "slam" your dancing, understand.

* *

Mother Frowns on Boys.

"Dear Miss Blake: This is the first time I have come to you for aid. I am a lonesome girl of 19. I have a number of girl friends, but not any of the opposite sex. My parents are strict. They do not let a boy come near the house, and this is what I am asking you about.

"Don't you suppose I am old enough to go with a boy once in a while? All of my other friends do, and some say I can't get any one to go with me. Mother was married at 16, and says I shouldn't get married before 26. Of course, I am not thinking of marrying at all.

"My friend would like to know if it is O. K. to exchange pictures with boys. Also, when two couples meet, and the girls know each other, but the men don't, how is the proper way to get introduced?

"W. W."

I suppose the fact that your mother married at 16 probably accounts for her rather unreasonable attitude now, for such it seems to me. Have you tried talking things over with your parents and trying to make them see how really lonesome you are? There isn't any reason why you shouldn't be having your boy friends as well as your girl chums, and your parents ought to realize the fact. Don't think of doing anything without their consent, but try to make them see things as you do. Tell your friends not to exchange pictures with boys unless they are old time friends. In the other case, one of the girls should introduce the men to each other.

Have you a perplexing love affair in which you need the counsel of a friend? Write Doris Blake, care "The Sunday Tribune." If you wish a personal reply send stamped and addressed envelope.

"See How That Corn Comes Clear Off!"

"GETS-IT" Loosens Your Corns Right Off. It's the Modern Corn Wonder—Never Fails.

"It's hard to believe anything could act like that in getting a corn off. Why, I just lifted that corn right off with my finger nail. "GETS-IT" is certainly wonderful!" Yes "GETS-IT" is the most wonderful corn-cure ever known because you don't have to fool and butter around with your corns, harness them up with bandages or try to dig them out.

"It's Just Wonderful, the Way 'GETS-IT' Makes All Corns Go Quick."

"GETS-IT" is a liquid. You put on a few drops in a few seconds. It dries. It's painless. Put your stocking on right over it. Put on your regular shoes. You won't limp or have a corn "twist" in your face. The corn, callus or wart, will loosen from your toe—off it comes. Glory hallelujah! "GETS-IT" is the biggest selling corn remedy in the world. When you try it, you know why.

"GETS-IT" is sold and recommended by druggists everywhere. 25c a bottle or sent on receipt of price by E. Lawrence & Co., Chicago, Ill.

Sold in Chicago and recommended as the world's best corn remedy by Economical Drug Co., The Fair, Siegel Cooper & Co., Hoos Bros. Co., Ashland Drug Co., W. A. Wisbolth & Co., Independent Drug Co., Buck & Rayner's 11 stores, Rothschild & Co., Central Drug Stores, Consumers Drug Co., C. R. Walgreen & Co., 2000 Cottage Grove Ave., the Boston Store, Hillman's, The Public Drug Co.

HANDS A FRIGHT WITH PIMPLES

Itched Till Child Was Nearly Wild. Some Nights He Cried All Night. Now Entirely

HEALED BY CUTICURA SOAP AND OINTMENT

"My brother's hands started with pimples; some had water, and some seemed to have matter in them. The hands cracked and you could almost lay a slate pencil in the cracks. They itched so that he scratched till he was nearly wild, and they were a fright. We had him treated, but his hands were getting worse all the time, and some nights he cried all night.

"Then we got Cuticura Soap and Ointment, and it was not long before the itching stopped, and his hands began to heal. Now they are entirely healed and they have never bothered him since." (Signed) Mrs. W. G. Dow, Mandan, N. D., April 1, 1916.

Sample Each Free by Mail

With 32-p. Skin Book on the treatment of the skin and scalp. Address post-card: "Cuticura, Dept. T, Boston." Sold throughout the world.

ke Says

ve you a perplexing love affair ich you need the counsel of a ? Write Doris Blake, care Sunday Tribune." If you a personal reply send stamped addressed envelope.

houldn't stay so late as to cause ung lady to be chastised by an rents. Make your departure by at least; some others think 10 is ough for couples in their "teens. emember!

* *

Keeping Up Conversation.

r Miss Blake: We are two girls, s old. We have both been writ boy friends this summer, and us has been away. Just before she answered a letter. After d been home some time she re no answer. Is it her place to again? When you are dancing boy whose . e is it to start ep up the conversation? Waiting prompt answer,

"BETTY AND BEVE."

are you sure there was an an- There's the ru.. If there's a able doubt, one might with pro- drop this youthful correspondent al with her new address, but don't another letter. It isn't either one's s particularly to keep up the con- on while dancing; it should be a responsibility, provided you are enough to dance and keep up a fire of talk at the same time. let the silence worry you; the may have all a can do to get h the dance without thinking anything but his feet. I'm not g to "slam" your dancing, un- nd.

* *

Mother Frowns on Boys.

r Miss Blake: This is the first have come to you for aid. I am a ne girl of 19. I have a number of riends, but not any of the oppo- ex. My parents are strict. They t let a boy come near the house, is is what I am asking you about. n't you suppose I am old enough with a boy once in a while? All other friends do, and some say I get any one to go with me. Mother arried at 16, and says I shouldn't arried before 26. Of course, I am inking of marrying at all. y friend would like to know if it is to exchange pictures with boys. when two couples meet, and the know each other, but the men don't, s the proper way to get introduced? "W. W."

ppose the fact that your mother ed at 16 probably accounts for her unreasonable attitude now, for it seems to me. Have you tried g things over with your parents, ying to make them see how really me you are? There isn't any rea- hy you shouldn't be having your riends as well as your girl chums, our parents ought to realize the Don't think of doing anything ut their consent, but try to make see things as you do. Tell your not to exchange pictures with unless they are old time friends other case, one of the girls should uce the men to each other.

ee How That Corn omes Clear Off!"

TS-IT" Loosens Your Corns t Off. It's the Modern Corn Wonder—Never Fails.

hard to believe anything could e that in getting a corn off. Why, lifted that corn right off with my nail. "GETS-IT" is certainly won- Yes "GETS-IT" is the most

st Wonderful, the Way "GETS-IT" Makes All Corns Go Quick."

rful corn-cure ever known because n't have to fool and putter around our corns, harness them up with es or try to dig them out. TS-IT" is a liquid. You put on a ops in a few seconds. It dries. It's s. Put your stocking on right over t on your regular shoes. You limp or have a corn "twist" in your The corn, callus or wart, will loosen our toe—off it comes. Glory halle- "GETS-IT" is the biggest selling medy in the world. When you try know why. TS-IT" is sold and recommended ggists everywhere. 25c a bottle, or receipt of price by E. Lawrence Chicago, Ill. n Chicago and recommended as the best corn remedy by Economical Drug Fair, Siegel Cooper & Co., Home Drug land Drug Co., W. A. Wieboldt & Co., dent Drug Co., Buck & Rayner's, Rothschild & Co., Central Drug Stores, rs Drug Co., C. R. Walgreen & Co., ttage Grove Ave., the Boston Store, 's, The Public Drug Co.

NDS A FRIGHT WITH PIMPLES

Till Child Was Nearly Wild. ne Nights He Cried All Night. Now Entirely

ALED BY CUTICURA AP AND OINTMENT

brother's hands started with s; some had water, and some to have matter in them. His racked and you could almost lay pencil in the cracks. They itched he scratched till he was nearly d they were a fright. We had ated, but his hands were getting ll the time, and some nights he l night.

n we got Cuticura Soap and nt, and it was not long before ing stopped, and his hands be- heal. Now they are entirely and they have never bothered ce." (Signed) Mrs. W. G. Dow, n, N. D., April 1, 1916.

le Each Free by Mail -p. Skin Book on the treatment kin and scalp. Address post- "Cuticura, Dept. T, Boston." roughout the world.

The Tribune Cook Book

by JANE EDDINGTON

All recipes have been scientifically tested by Miss Eddington with current market materials and are indorsed by her.

This department appears every day in "The Daily Tribune."

Salads.

VINAIGRETTES (cut up meat soaked in French dressing), hors d'œuvres, and salads prowar—in other words, the salad greens—constitute in cosmopolitan usage what we in America group as one thing, salads. We even stretch this term still further to include fruit mixtures, fruit and nuts, and nuts and vegetables. We include thus practically everything except the starchy things, and unfortunately many people consider bread and crackers an essential part of a salad course. They should no more be eaten with a salad than served in one.

At this time of year, although the true salads, lettuce and its kin, are of uncertain quality, there is a wealth of salad stuff which for formal dinners can be utilized as hors d'œuvres. In France, where present cosmopolitan usages originated, melon is served as hors d'œuvre. A large melon may be cut in many slices, as it is the essence of a hors d'œuvre to be a small, appetizing thing, but these are served to look as though the melon were entire.

So easy it is, at this season, to get materials for a salad course, that in making up a grocery order (groceries proper and not meat) almost every item on it may be accessory to a salad. It is not a bad plan, when we have made up an order that turns out to be of special service in this way, to note the items, so that we may duplicate it, say on a Saturday. An ice box that becomes desolate of something that will serve for a salad before Sunday evening comes around may start that extravagant and not to be commended habit of going to the delicatessen for Sunday evening refreshments. When this becomes a constant practice it is a pretty sure sign of poor marketing ability and of uneconomical management.

Let us notice what salad resources we have in a dollar order like the following, reckoning that we have enough for four salads each for four people and some left over: One basket of tomatoes of two pounds, one good sized cabbage, two cucumbers, two green sweet peppers, two large heads of leaf lettuce, one pound of new onions, two stalks of celery, one bunch of beets, one small basket of malaga grapes, one small basket of apples.

We can start with a combination salad, that favorite of many a man of the family. If we use any green pepper in this we should taste it first, especially if it is sliced from a small one, as those labelled sweet are sometimes hot. Two I got in an order like the above were so.

Perhaps this is a good place to mention that the seed cone of a pepper, divested of its seeds, and the coarser stems and leaves of our celery and any green parts of our onions—all by-products of the main business—go naturally into the soup or into the water in which we boil fish, or into the meat stew, or into a sauce for meat. One leftover tomato serves in the same way, and the coarse outside leaves of the lettuce are utilized by the careful housekeeper. Cut fine they are excellent cooked for a few minutes in the stew.

We need our lettuce to serve almost any salad on, but there are no end of ways of serving it as lettuce salad. Some people never tire of a garnish of boiled egg for it. If served with a French dressing, to which has been added one onion chopped fine, one tomato, some chopped cucumber, and possibly a little pepper, we have something like a combination salad.

The cabbage plus a little onion and celery, or even of green pepper, is a most serviceable material, for which a larger number of dressings are good than for almost any other material. By the way, the true salad epicure serves both mustard and sugar in dressings.

The newest of our salad materials deserves a long article of itself. This is the avocado or alligator pear. Though often served cut in halves, with just a plain French dressing, it may be cut in thin slices or dice and served with cucumbers and lettuce or with various fruits. It is becoming more popular each year, and I have found it to be cheapest in price in early October, although it comes into the market in midsummer. If you want something of far higher food value than any of the materials mentioned above, get avocado.

Lettuce and Egg Salad.

To these two rather flavorless staples of the larder can be added some of the piquant things called "fines herbes" to make a salad of a great deal of character. When other supplies are lacking nasturtium leaves may be chopped fine and scattered over the egg. The nasturtium belongs to the cress family and a little chopped watercress is good to enhance the egg-lettuce salad. Cut up boiled eggs are equally good with the cress foundation instead of the lettuce. The important point to remember is that egg takes up a great deal more French dressing than does anything green. A cooked dressing is excellent with it. Boil the eggs or simmer for twenty minutes, drop immediately into cold water to keep the yolks from growing dark, and cut either in quarters or in thin slices. There are special utensils for cutting eggs.

Molded Beet Salad.

One of the most inexpensive salad materials of the season, which is almost everywhere acceptable, is the beet. The small ones are prettiest cut in thin slices and served on a lettuce leaf with French dressing. When to be molded cut the beets into small cubes while they are hot, add butter enough to make them cohere, and press lightly into small cups. When cold turn out on lettuce leaves and serve with French dressing or with dressing to taste.

Avocado Salads.

Avocado plain with French dressing is what I like best, but two years ago Mrs. Kate C. Havens of Florida, where so much of this fruit comes from, sent me the following salads:

Sun blessed salad: Cut fruit in thin slices; season with salt, pepper, vinegar—lemon or lime juice is better—chopped onion, hard boiled eggs, celery, and pimento. Serve on lettuce leaves. Oil is unnecessary, as the fruit itself is oily.

Biscayne salad: To two parts of diced avocado add one of chopped Bermuda onion, salt, pepper, paprika, and vinegar, or lemon, or lime juice. Chopped sweet peppers may be added.

Trapp salad: Spread avocado pulp over bread as butter; season with salt, pepper, and lemon juice; put between crisp lettuce leaves. Finely chopped sweet red or green peppers may be added.

There are a good many recipes for avocado salads scattered through a little book called "Palm Beach Dainties." It contains also the following avocado salad dressing: To either a boiled or mayonnaise dressing add an avocado that has been mashed and creamed until smooth.

Hot Salad Dressing.

For any one who cannot eat an acid dressing an excellent substitute for a lettuce salad is a tomato and onion fried gently and mashed and when completely tender served hot on the lettuce. It is a good thing to remember this time of year that stewed tomatoes, cooked down a half or two-thirds and sieved, make, with a bit of salt, an excellent chili sauce. Cold, it may be added to a mayonnaise for what is like a highly seasoned thousand islands dressing.

Answers to Inquiries.

MRS. E. L.: Here are two of the recipes you request. I would beg you not to use Spanish rice often. It is rice cooked in a tomato sauce. I am not sure what chicken Spanish stew is. I never have found a recipe of an authentic sort for this dish. Perhaps Mrs. Hill's creole chicken is as near to it as anything. This is her recipe: "Joint a young fowl; season with salt and pepper, and sauté to a golden brown in hot salt pork fat or butter, together with two onions, sliced thin. When all are well browned remove the fowl and cook one-fourth cup of flour in the fat; then add one cup each of white stock and tomato pulp and in this simmer the fowl until tender, adding more stock if needed. Arrange the joints in a circle upon the serving dish. To the sauce add a tablespoon of tarragon vinegar and other seasonings as required, strain, and reheat in it one-fourth of a pound of macaroni, cooked and blanched. With this fill in the center of the circle. Garnish with celery leaves or parsley." No two recipes for chicken à la king are alike. A good many years ago I got one from a hotel source, in which there is not a single definite quantity, but I have reason to believe that this is the original whence all the differentiations have been made, so I give it. To make it inexpensively, a white sauce is used instead of cream and egg yolk, and sometimes cream only is used. No great amount is needed. The number of nice little slices of chicken used depends much on the price paid for it in public places, where it is so much served. Sliced white meat of chicken, sliced mushrooms (fresh if procurable), sliced green peppers sautéed together in butter. Add some strips of pimiento, season with salt and paprika, and, keeping the whole at simmering point, add a laison of cream and egg yolks When at a creamy consistency serve in a chafing dish with a plate of buttered toast. A little sherry wine may be added to the sauce. If served without chafing dish, surround with a border of duchess potato.

* *

ALICIA H.: Please accept my thanks for the clipping you sent and forgive the delay in acknowledging it. If I had had your last name and full address I would have written you a letter.

* *

MRS. C. P. N.: I have no cook book to send, and I am afraid if I had I could not send it free.

PATTERNS BY CLOTILDE

Smart Frocks to Suit the Well Dressed Woman

Drawn from Special Clotilde Designs by Maude Martin Evers

No. 1342—One piece dress for misses and small women, 16 and 18 years. For the 16 year size will be needed 6¼ yards of material 36 inches wide, 5¼ yards 44, with 2½ yards of velvet 20 inches wide for the trimming.

No. 1343—One piece gown, 34 to 44 bust. For the medium size will be needed 6¼ yards of material 36 inches wide, 5¼ yards 44, with ⅝ yard 36 inches wide for the collar and cuffs and 5 yards of banding.

No. 1344—One piece gown, 34 to 42 bust. For the medium size will be needed 6½ yards of material 36 inches wide or 6 yards 44 for the skirt and overblouse with 2½ yards 36 inches wide for the underblouse and ⅝ yard 36 for the trimming.

THESE three dresses are all representative of the newest and best in the fall and winter fashions. They are simply made at the same time that they possess a decided amount of individuality and charm.

This is the time of times to be thinking of the fall garments. Materials are much less expensive than they will be in a few weeks and quite as pretty even if the varieties to be had are not so great.

The fact that there is a Chicago office from which the Clotilde patterns are sent out now means a great deal to the home dressmaker. It means that she can obtain her patterns within a short period from the date she sends for them. They will be mailed out the same day they are received at the office.

Order Blank for Clotilde Patterns

CLOTILDE, SUNDAY TRIBUNE, CHICAGO.

Inclosed find $..... Please send me the Clotilde patterns listed below:

Pattern number.	Size.	Price.

Name.....

Street.....

City.....

State.....

How to Order Your Clotilde Patterns.

In ordering a waist the size should be determined by the bust measure. Give the bust measure. In ordering a skirt the size of the hip is more important than the size of the waist, but give both the hip and the waist measure. Ten cents for each waist, coat, or skirt.

In ordering misses' patterns the age should be stated—13, 14, 16, or 18 years. Ten cents for each waist, coat, skirt, or dress.

In ordering children's regular patterns order them by the age of the child. Ten cents each.

Clotilde's patterns are made in New York exclusively for THE CHICAGO SUNDAY TRIBUNE and may be obtained through no other service. A Chicago distribution office has been opened, and following this announcement orders will be filled on the day of receipt. An extra 2 cent stamp will allow for letter postage and will thereby hasten delivery.

Bright Sayings of Children

"The Tribune" will pay $1 for each childish saying printed. The story told must never have been printed in any magazine or paper. It is not possible to acknowledge or return unavailable contributions. Address bright sayings to Aunty Bee, "Tribune," Chicago.

This department appears every day in "The Daily Tribune."

* *

Frank, aged 4, had been playing horse with his two sisters, he being the driver. They had gone up and down the sidewalk a number of times, when Cora complained and said: "Let's go across the street."

Frank became provoked and said: "Horses don't tell you where to go—they go where they're drove."

MRS. G. E. P.

* *

Jane had a birthday. She ran to her neighbor and told her all the presents she received and then told her she was going to the park in the afternoon. The neighbor said, "O, I am sorry you will not be

home this afternoon, as I was coming over." Jane was silent a moment, then said, "Well, my brother will be home and he will take any presents that come this afternoon for me." INEZ.

* *

Arrayed in a new suit, new hat and shoes, carrying a cane, and quite satisfied with myself, I went out to a park one Sunday, and while there I met a bright little 3 year old, with whom I engaged in conversation. Crawling into my lap, the little one removed a pen from my pocket and exclaimed: "My papa has got a pencil like that." My watch attracted her next, and she removed that from my pocket also and said, "My papa's got a watch, too." She then grasped my walking stick and eyed it curiously. I asked her if her papa had a cane like mine and she looked up in a disdainful manner and said, "O, no! My papa is a big, strong man." J. T. K.

Austin is small for his age, but feels as big as any one and hates to have his size referred to. The mother of one of his

playmates asked him if he was not unusually small. Austin drew himself up to his full height and said, "No, I am the original size." R. S. B.

* *

"I can't find a handkerchief," said Donald.

"What is that you have in your hand?" asked his mother.

"That's my eryin' handkerchief." S. R. Y.

* *

John had been warned to keep away from a neighbor's child who had whooping cough. When a bulldog passed and he wanted to make friends he was cautioned not to and asked: "Bulldog got the whooping cough, mudder?" J. V. H.

* *

Julia Briggs was visiting some family friends a few miles from home. One day she wanted to be taken home. On being questioned she refused to give a reason. "You're homesick," said one.

"I'm not," she said; "I just want to see some Briggses." W. C. H.

* *

When a little acquaintance of mine was in the first grade at school the teacher was one day explaining the meaning of "blonde and brunette." To illustrate she pointed to a little dark girl in a cor-

ner, saying, "Now, Minnie is a brunette and"—here her eye alighted on Dick—"Dick is a brunette, too." Dick, thinking there was some reference to race or religion, piped up indignantly, "I ain't neither a brunette; I go to the Presbyterian Sunday school." L. S.

My Most Embarrassing Moment.

"The Tribune" will pay $1 for every letter published on the subject "The Most Embarrassing Moment of My Life Was When ——." Address Embarrassing Moments Editor, "Sunday Tribune," Chicago. Write on only one side of the paper. No manuscripts will be returned.

The Fallen Necktie.

I was walking down the main street "all dolled up"—I at least thought I was. Everyoody that passed me looked at my feet and smiled. It worried me,

so I looked, too, and, behold, what did I see? My brother's red necktie tied around my ankle in a nice big bow. I had put it on for a garter and forgot to take it off. It had slid down to my ankle. B. M. V.

* *

She Died Between Acts.

It was during that tragic and heart-rending scene in our class play that my "moment" came. I had just received a telegram saying my husband, who had gone to war, was dying. I was a weak woman and had fainted. The servant was to give me a drink of water, but she had stage fright and instead of pouring it down my throat she turned a whole glass full down my neck. Well, I yelled and kicked, and the curtain came down with a thud on a roaring audience. Thank goodness, I died between the acts, so I didn't have to face that crowd again! E.

* *

"That Little Boy."

I went into the butcher shop with my sister last Saturday evening when the store was crowded. A short, thin fellow whom I knew had come into the store before I did and he stood next to me. Therefore when the butcher asked me what I wanted, without glancing at this fellow, I said, "I guess that little boy is next." You can imagine my humiliation when a big 200 pound woman called out cattily, "He's with me; he's my husband." MRS. R.

* *

A Crashing Sermon.

I was once visiting my brother, who was the pastor of a large congregation. A banquet was given in the basement in honor of several missionaries who had returned from China.

The tables consisted of long boards supported on saw horses in the old fashioned way. There must have been 800 people present that evening. I was called on to speak.

I started to rise, caught my foot in a saw horse; I fell flat, the saw horse collapsed with me, and the long table came tumbling after amid the clatter of dishes and china. I think I need say nothing more.

Does Woman Ever Propose?

Did you ever know a woman who proposed? "The Sunday Tribune" will pay $1 for every letter published. Your name will not be published. Address Doris Blake, "The Tribune," Chicago.

Her Surprise Indescribable.

My brother, his girl, my friend, and myself were among the number at a recent beach party. It happened that my brother's girl wore a bathing cap so conspicuous that she was nicknamed by the crowd on account of it. I decided to play a little trick on her, so I

asked her if she would let me trade caps with her for a few minutes, which she did, not knowing what I was up to.

My idea was to swim up to my brother and, not letting him see my face, put my arms around his neck and tell him I loved him, then swim away and let him think his girl had done it. So, with her cap on, I started for my brother, who was standing a short distance from me. I swam to his side (supposedly my brother), put both arms around his neck, and, with my face buried on his chest, told him I loved him; then I turned to flee, but he grabbed me with such force that it was impossible to resist, so, turning my face to him to give him the laugh, I found myself confronted by the fellow I was going with.

My surprise was indescribable. After a number of vain excuses I left to meet him on the sand, where he told me love's old sweet story, and, although I protested, he teasingly said he was glad I had proposed. M. G.

* *

Thirteen Hours a Day.

I had played tennis all morning with Frank; had eaten lunch with him at noon, played golf in the afternoon, had eaten dinner, and danced all evening with him. We had spent exactly thirteen hours together!

"O," said I, "I never thought that I could stand to be with one person for so many hours, but this day has really been delightful!"

"You wouldn't have to see me thirteen hours every day if you married me, and I want you to," said Frank, "because I'd be too busy making a living."

I married Frank one year ago and I can't wait for his vaction to come, so I may once again play tennis, eat, and dance with him. Frank says I proposed. Did I? I do think I started something. A. J.

Housekeeping Experiences.

Did you make absurd mistakes when you first started housekeeping? Of course you did. Every bride has. Tell us about it. And if you are a man—well, surely you can remember what your wife did. The funnier the experiences the better. For every letter published "The Tribune" will pay $1. Keep your story on one side of the paper and within 300 words and address it to Housekeeping Experience Editor, "Chicago Sunday Tribune." No manuscripts returned.

The Hand Painted Frosting.

When I was first married I wanted to make a pink frosting for a cake. As I didn't know about fruit coloring, I decided to use water color paints. It was beautiful, but when my husband saw it, he said, "Where did you get

the pink frosting?" When I told him he laughed so much I cried, and we decided the chickens could have the cake. W. K.

Boiled the Turkey.

I was 18 when married, an only child, and as is usual in such cases did not know a thing about cooking. One Sunday early my husband showed me how to fix a large turkey, watched me prepare a Scotch dressing he knew well how to make, and when the bird was sewed up ready for cooking he went out to be gone until the late afternoon, telling me he would be starved and to have a nice dinner. But to his surprise when he entered the door there was no smell of fine roasting turkey and Scotch dressing, but of something being boiled. On investigating he found I had taken a ten gallon pot and was boiling the turkey. It had been on the stove five hours boiling to beat the band, so the least said about my first turkey the better. A. E. W.

For and By BUSINESS GIRLS

Mary King.

Miss King will be glad to help business girls solve their problems. If you want a personal answer send a stamped, self-addressed envelope. Address Miss Mary King, "Sunday Tribune," Chicago.

Perseverance Brings Success.

A WOMAN from whose business makeup the essential amount of perseverance is lacking has little chance of an ultimate success in the work which she has chosen for herself, no matter if she possesses ambition, cleverness, and energy.

The reason that women have had such phenomenal success in the short time they have been engaged in commercial

work of any kind is that the quality to stick to a thing until completed is really a characteristic of most women, but occasionally we meet one whose firm intention it is to go to the top of her chosen profession but whose restless and rambling nature, in spite of her exceptional qualities, prevents her from making any headway in her career.

Some women argue that it is never wise to stay in one position for any length of time; that in order to better herself one has to make frequent changes. This may be true if we have given the position a fair trial and have had time to know that the chances of advancement are nil. But unfortunately there are women who believe that if they stay in one position for more than six months without promotion they are getting into a rut and it is high time for them to leave and get another position. They do not seem to realize that in each new position they are practically starting all over again and that as long as they keep making such changes, just so long will they remain in the beginner's class.

This restless, roving spirit, which demonstrates itself most prominently in one's work, has always been more characteristic of men than of women, but little by little it is getting into the spirit of the woman worker and every day we see fresh signs of the havoc wrought by it on promising careers. The danger from a lack of perseverance is naturally less to a woman with a definite profession, such as law, journalism, art, medicine, etc., as there are fewer chances and less of an excuse for a change.

As an example of failure due to the inability to stick to any one job long enough to allow for promotion I have in mind a clever young girl who when she finished her school work was suddenly faced with the necessity of earning her own living. She was not prepared for any special line of work, but it was her intention to astonish her friends by a meteoric career in business. She started as a saleswoman in a department store, with the declared idea sooner or later of becoming a buyer. The prospect was good and she was given every encouragement from the firm. However, to the surprise of every one, she soon gave up her position and was starting all over again in another, with the announcement that promotion was not coming fast enough in her first job and she did not want to get into a rut like the other girls in the place.

Her second position went the way of the first, and so on, until in spite of five years of work and exceptional qualities as a saleswoman she is now no further toward attaining her ambition than she was in the beginning. It is not in her nature to remain at a task for any length of time, and it is simply due to this restlessness that she is a failure today.

If in the beginning she had realized to what an extent this lack of stick-to-itiveness would have interfered with the attainment of her ambition, and had she exercised a little self-control over her impatient and restless disposition, she would in all probability have been the success in business that she intended to be.

Before and After Marriage.

"The Tribune" will pay $1 for every letter published on marriage disillusions. Address Doris Blake, "Chicago Sunday Tribune." Write on only one side of the paper.

All a Bluff.

Before my wife became my wife she was a school teacher. In that capacity she had been the leader of the movement against corporal punishment. I had, therefore, supposed her to be violently opposed to the application of the rod.

One morning a few weeks after we had been married I heard a commotion in the

back yard. Hastening to the scene of disturbance, I found my young wife with the neighbor's 10 year old lad across her knee, doing some skillful work with a shingle. It was too well executed for a novice. Of course I took her to task.

"How about your anti-corporal punishment principles?" I said.

"Principles, bosh!" she confessed. "That was all a bluff to please the superintendent, who was greatly opposed to corporal punishment."

I never knew before what a clever wife I had. I have had occasion to see other evidences of it since. C. T.

* *

Such Is Life.

Before we were married my husband was unhappy if I did not dance every dance with him. While we were at a dance last winter he remarked complainingly: "These new dances make me tired. You can't dance with any one outside your dancing class. If I want to dance with my wife all night we might as well spend the evening at home." Such is life. A. B.

* *

Jim's Wife Speaks.

Before marriage and during the first months of our married life, my husband always referred to our saving, our one pocketbook, etc. He gave me all the money he had to care for a few days before our wedding. This made me think, "Now, here is a man that thinks his wife has a share in the money as well as the work of the married state," but what was my horror to find that although we both saved and used the one pocketbook, that if I used any without his permission I had to pay dearly for it in a spell of the grouch that sometimes lasted a week. Glad to tell you things are different today. JIM'S WIFE.

* *

Man's Everlasting Ego.

Before we were married my husband to be always asked me to fix my hair plain, and to please him I did. I looked horrid. Now we are married he wants me to fix it up fluffy. I asked him why and he said: "Before I was afraid some other fellow would think you were pretty and get you. Now I want them to think 'I've got a good looking wife.'" M. W.

Hair on the Underarm Removed with El Rado

Women fairly revel in the comfort and cleanliness of hair-free underarms.

El-Rado, the Sanitary Liquid

Removes hair in the same simple way that water removes dirt. Pour the liquid on absorbent cotton and apply it to the hair, which dissolves in a few moments.

El Rado is absolutely harmless, and does not increase or coarsen later hair growth.

Money back guarantee.

At all toilet counters. 50c and $1.00.

If you prefer, we will fill your order by mail if you write enclosing stamps or coin. PILGRIM MFG. CO., 14 E. 29th St., N. Y.

Don't Use Dangerous Antiseptic Tablets

It is an unnecessary risk. Use the safe antiseptic and germicide, Absorbine, Jr.—it kills germs quickly and surely without any possibility of harmful results; made of pure herbs, non-poisonous, and there is no danger whatever if the children get hold of the bottle. It retains its germicidal powers even when diluted one part of Absorbine, Jr., to 100 parts water—and its antiseptic powers one part Absorbine, Jr., to 200 parts water.

The germicidal properties of Absorbine, Jr., have been tested and proven both in laboratory and actual practice. Detailed laboratory reports mailed upon request.

Absorbine, Jr., $1.00 and $2.00 per bottle at druggists or postpaid.

A liberal trial bottle postpaid for 10c in stamps. W. F. YOUNG, P. D. F. 310 Temple St., Springfield, Mass. —Advertisement.

The Home Harmonious

Modernizing an Old Mantel.

Anita de Campi

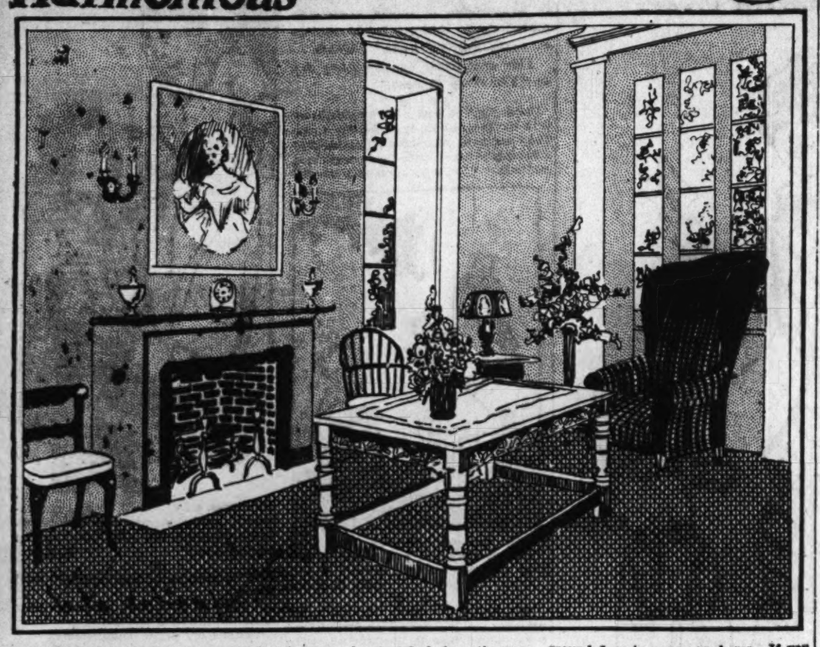

Miss de Campi will be glad to assist the home maker in any problems pertaining to interior decorations. Address your letter to Miss Anita de Campi, "Sunday Tribune," Chicago. Inclose a stamped, addressed envelope if you wish a personal reply.

THE first thing one does upon buying an old house or moving into an old apartment building is to alter the old time mantel tops. Ugly mantels of the extremely passé type, having brackets at the sides, mirrored center pieces with scroll edged frames and bits of oval mirrors under or over the brackets, are clearly indicative of age bordering on decrepitude.

All of the ornamentation of the overmantel must be done away with if the interior is to be rejuvenated into anything that looks like "up to dateness."

Among the several hundred photographs of successfully executed interiors which I have before me none has a mantel piece with a built up top. All sorts of schemes are attempted to finish the space above the mantel shelf. The most attractive fashion is that of having a painting inset in the allotted space. The painting selected for the purpose usually is either a reproduction of an old floral piece in quaint style, showing a vase of large rich colored flowers on a dark ground, with a lacquered finish to make the piece look very old, or a fine old portrait, also properly aged with lacquer. The canvas is stretched upon the wall and edged with a molding.

Mirrors, while they no longer form a part of the mantel piece proper, are also effectively used above the shelf, or in some instances are framed and suspended above the shelf.

Sometimes the over-mantel space is simply shaped into a single large panel or into one square center panel and two small upright side panels by means of narrow wood moldings. The moldings are tacked on to the wall and then the whole space is painted, molding and all—or it may be calcimined.

Plaster panels are used with telling result as over-mantel insets. These are particularly good with period furnishing, especially that of the Adam or the Louis XV. or XVI. periods.

A charming dining room furnished in William and Mary walnut furniture has wood paneling a little more than half way up the height of the side wall clear around the room. The woodwork is painted old ivory and the upper wall is violet blue. At one end of the room is the fireplace, with a mantel shelf extending the full width of the room, and above this the old ivory wood paneling is repeated clear up to the ceiling. The floor covering is gray green, with markings of fawn color and little flecks of ivory. The china is of purple luster and Wedgwood.

Striking indeed is a fireplace without a mantel shelf, but with the square sage green tiling that frames it extending in a flat, wide panel above the fireplace as high as the ceiling. Each tile has a white mark in its center, and they are put together with white cement lines. The floor covering and the casement curtains are of autumn red, and the dark brown furniture is upholstered in deep blue. The side walls are a light tobacco brown, and the woodwork is cream colored.

No colonial rooms the over-mantel is furnished with any one of the many good style colonial mirrors. The long horizontal mirror is most excellent in point of balance.

Lighting brackets are now placed at either side directly above the mantel shelf instead of on the wall outside of the mantels. Where it is not feasible to have wiring done for the actual electric candle fixtures wax candles in candlesticks are used.

More unique than pleasing is the arrangement of a French mirror below a mantel shelf, completely covering the gas log, grate, and tiling of an old mantel piece. The mirror is divided into small oblong panels by narrow moldings of white enamel. Above the shelf is a painting of Mme. Pompadour, framed in a dull gilt frame. Candles with rose shades trimmed with gilt lace flank the portrait. These are attached to the wall. The picture frame just escapes the shelf, and no objects are on the mantel. The walls are paneled with moldings on white decorator's canvas. The furniture is upholstered in wistaria velvet, and the finely patterned carpet is of dull blue and taupe.

The mandates of present day good taste require but little bric-a-brac to be used on mantel shelves, and the little that is used to be bi-symmetric in arrangement. A center piece and two side pieces form the accepted mode. The center piece may be a vase, basket, or bowl of flowers, a small clock, or a carved box, and the side pieces may be a pair of urns, a pair of candlesticks, or a pair of vases—nothing more.

Many of these modes of over-mantel finish seem difficult and expensive, but other methods are simpler. The main idea is to procure a restful effect by getting rid of all those tortuous lines—all of that undesirable mixture of beveled mirror and machine turned wood. This can be economically done by displacing the old top and finishing the space above the shelf with paper, paint, or calcimine to match the rest of the wall. A piece of fabric may be stretched above the mantel. I have seen a charming finish made of a breadth of dull colored velveteen, edged with a flat band of dark gold galloon.

A breadth of machine made tapestry is also pleasing hung across the space. With this dull brass candlesticks topped with bayberry candles are used. This arrangement supplies a radical change in the appearance of the mantel, and its achievement would not involve the average householder in untoward expense.

* *

ANSWERS TO INQUIRIES.

J. S. G.: Make a simple slip cover for your morris chair of cretonne, choosing a pattern printed on a dark ground. Fit the covers to your cushions, cutting the pattern as nearly as possible by the shape of the cushions themselves, only a little larger, and fasten them with snap clasps.

* *

W. P. S.: Wicker furniture is artistic and correct. About the table I should prefer a gate leg or spider leg table to the fiber. These tables can be had in any wood. Have in your living room a big, comfortable sofa, fitted with square cushions, one big fireside chair upholstered, a Chinese hour glass chair, and fill in with one or two Windsors. This is all furniture of medium price, but in good taste. It is popular to leave the plate rack bare, and either to have pictures above it or to have figured paper above it. Collections of pewter or copper are sometimes used. Silk gauze makes an excellent covering for your transom, but if you have marquisette on the French doors marquisette would be better for the transom, too. Bronze colored portieres would be pretty with the sample of wall paper you inclosed.

* *

T. W.: I believe light green would look as well as yellow. Either one, of course, woud depend for its beauty upon the tint you use. Contrast your rugs with the wall instead of matching them to it. If you use a light yellow wall, let your rug be green and white, and if you use the green wall, let your rag rug be old gold and white. Yes, the figured cretonne or chintz would be pretty for your spread. Your friend is mistaken; paint for the side walls is both fashionable and feasible.

* *

MRS. A. W.: In your dining room with the two windows facing north you could not have made a better selection than tan paper. The choice for the next room is also good, provided the brown is a light brown. Gray would not look as well.

* *

E. L. B.: No, I should not advise a change in paper and hanging in your Jacobean room. The style requires a certain depth of color. Use old ivory enamel for the furniture as well as the woodwork in the young girl's room. The sample you sent of wallpaper is charming. Let your inside curtains in this room be blue, matching the ribbon stripe in the paper. Have the candle shades and toilet things, powder box, etc., of pink matching the rose in the little decorative posies. For the other curtains use glass curtains of white Swiss. In the boys' room, monks' cloth would be good for the curtains. Boys usually like simple, straight line furniture in dark wood. Navajo rugs always appeal to m a for use in boys' rooms. These rugs of a soft quality are often used for bed covers. Choose a bed with a low head and foot board, so that it may be placed endways or sideways to the wall.

* *

W. C. C.: I am glad you found my advice so practical and pleasing, and take pleasure in helping you again. About the black leather chairs, as you call them old comfort, I believe the shapes must be good and suitable, so I would not discard them, but make pretty slip covers of chintz. Do not attempt to hide your built-in sideboard, but simply line the glass doors with silk, shirred to two tiny rods on the inside of the glass, at the top and bottom. The case may then be used for a bookcase, linen closet, or whatever you like. Your samples are excellent.

* *

MRS. F. A. J.: If you go to the library and inquire you will be furnished with a number of books on the subject of oriental rugs.

* *

MISS ETHEL W.: Portieres are still being used, though it is usually preferable not to have such hangings during the summer months. Why not wait until fall to consider draperies to put at your folding door? Velour is about the least expensive material for the purpose. Old blue would be a good color with the things that you have. I would suggest having it broken with a touch of old gold.

* *

MRS. L. S.: Choose rather light neutral colors for your entire scheme. Your idea is right about having yellow the keynote. Let everything be slightly tinged with it. This scheme can always be carried out in either tan or green, and can also be done in delicate gray. In this case the gray is always mixed with cream instead of white. Let your upstairs rooms be lighter and clearer in color than the lower ones.

* *

MRS. A. O. A.: I should advise using old ivory enamel rather than stain on the ground floor in your new home. If you have mahogany furniture upstairs, the mahogany doors would be pretty, but unless you are going to furnish with mahogany, use enamel doors like the rest of the woodwork. I would have the living room and reception hall alike and probably contrast the dining room. I think you would be better satisfied with a detachable sideboard, which will permit you changing the style of furniture in this room at any time.

* *

MRS. H. P.: Have your woodwork enameled old ivory, the wall in the living room pearl gray, and the wall in the bedroom a light greenish gray.

* *

H. J. L.: With the sample cretonne for cushions that you sent me, use jade green candle shades, that is, in your center room and sun room. The dining room paper, of which you sent me a sample, is lovely. Use with it yellow silk the shade of yellow you see in mullen weeds. Use pink shades in your guest room and cover them lightly with a silver net. Corn color would be good in the children's room. The cretonne that you have selected for your sun room, if I can judge by so small a sample, has a circular motif, and this cut out and bound with wire would make unusual and attractive candle shields. Trim them with fringe on the lower half and let the fringe be black. I believe you will get good use of the cretonne. About the other room I am inclined to suggest light Delf blue for your lamp shades. Line this with yellow, so that it will show green at night and blue in the daytime. Allow me to advise you never to send samples of paper and cretonne fastened with pins and needles in your letters.

* *

M. V.: I should use gray or green for the dining room rug. Use a silk shade instead of a dome; let it be in a good tone of amber. Use draperies combining all of the other colors in the room and allow a decided touch in the pattern of cherry wood color of the same tone as that in your cherry wood bookcase. See that you have one good crimson lamp shade in the room. Save your portieres, and when your chairs begin to wear out reupholster them with the old portieres, making several cushions out of them also.

* *

H. F.: Since your walls are white it would be well for you to keep a light color scale for your furniture. Natural light woods are lovely if you can have the furniture made to order to match the wood trim of your bungalow. French doors are usually curtained with thin net or scrim. Reception halls are to be kept quite simple, a table with a chair is enough if a closet is provided for the cloaks. Yes, brown wicker would be correct for a sunroom, but use chints instead of tapestry for your cushions. Clear flax is an excellent sunroom rug material. Grayish green is good with mahogany.

* *

D. G. B.: Certain shades of mulberry and old blue go well together. About those you have I could not say without seeing samples. Thin inside curtains are used in conjunction with the chints roller shades.

* *

MISS L. E. K.: The plan you have made for your living room draperies, portieres, and lamp shades is in excellent taste. Why not use old rose and tan striped sunfast for your brown dining room? This should all harmonize well. Yes, velours and silk are suitable together.

* *

S. R. L.: I can only say, speaking in generalities, that curtains are less elaborate than they have been heretofore. I cannot tell you what style of curtains are used without making my description relative. It depends entirely upon the style of windows and the sort of furniture one has.

* *

A. E. S.: Yes, when rooms open together, it is satisfactory to have the walls treated alike. Choose a delicate gray for your tinting, and if possible have the woodwork white.

* *

C. H. M.: Since your bedrooms are to be in white, the color of the side walls must be in light scale; that is, they must have a great deal of white in their composition. Yes, cream with a decided tinge of orange in it would be appropriate. I suppose you will have several rather large, beautiful vases to hold fresh flowers in these rooms, and will probably have a few pictures, simply framed. Pictures all of a certain marked style are nice. Use dull turquoise green for your sunfast casement curtains.

* *

E. R.: I would suggest that you use some good varnish remover, and after that either stain or ivory white enamel your woodwork. I like your idea of using cherry blossoms, if they are real. The season for cherry blossoms is a short one. What is it that you wish to know of the dressing table? Is it a matter of covering or of what articles to place on it? For the side draperies in your bedroom sundur is a good material. It comes in a number of designs and weaves and colors.

Embroidered Scallops with Flower Sprays.

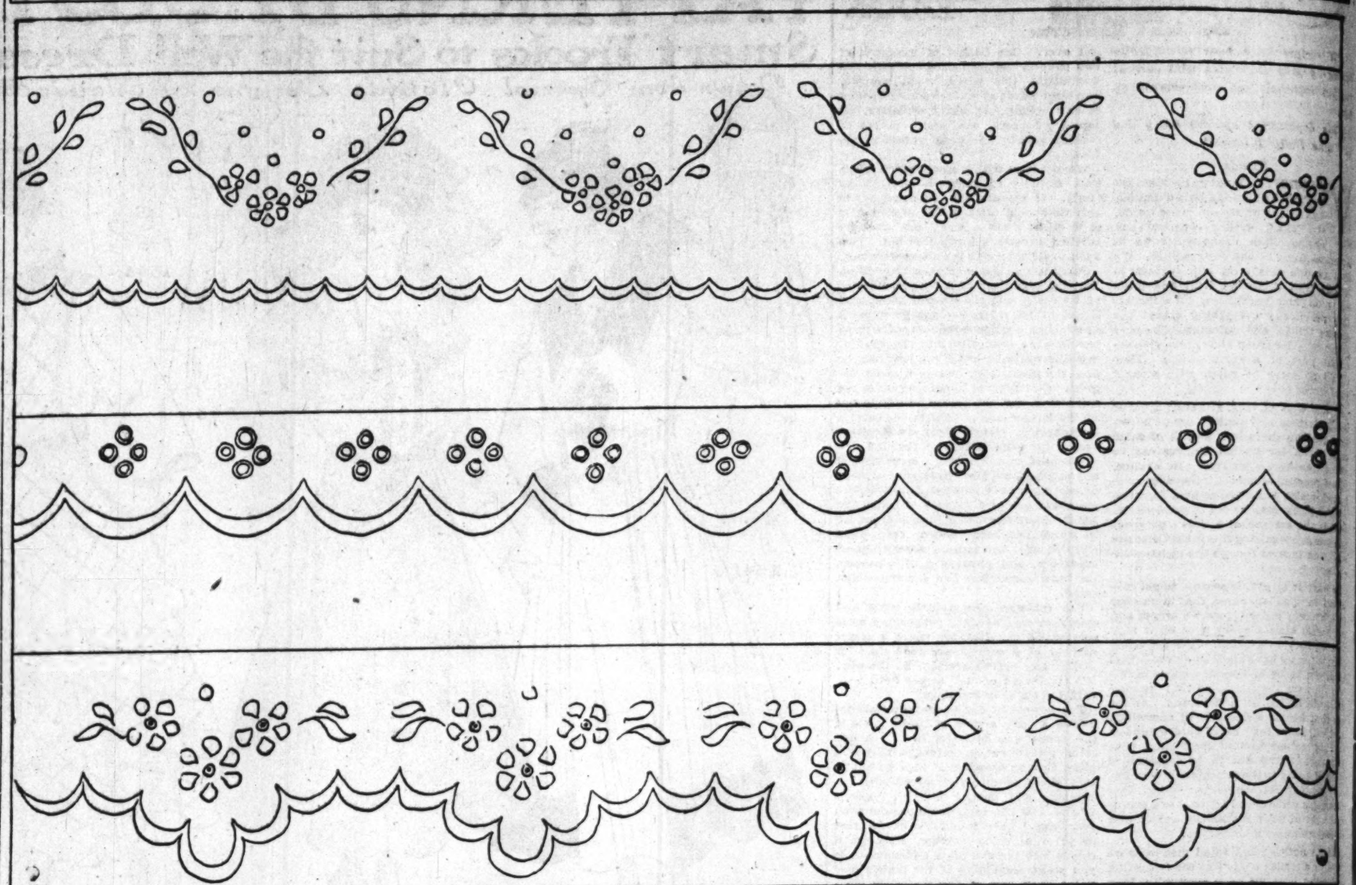

Already the practical needlewoman is considering her Christmas gifts. Today are published three scalloped edges. They are for petticoat flounces, lunch cloths, dresser covers, sheets, pillow cases, and children's underwear.

Commencing next week and running for four weeks will be an old English alphabet in crochet. All women who intend to do Christmas fancy work should not miss this alphabet.

In using the printed design from the paper the directions are as follows: If the matrial is sheer, the easiest way is to lay it over the design, which will show through plainly, and draw over each line with a hard, sharp pencil. If your linen is heavy, buy a piece of impression paper—the kind that does not rub off—lay it on your material, place the design over it, and trace with a hard pencil. You will find the design neatly transferred.

How I Won My Mate.

How did you win the love of your mate? What measures, if any, did you adopt? "The Tribune" will pay $1 for every letter published on "How I Won My Mate." Write on one side of the paper. No manuscripts returned. Address Doris Blake, "The Sunday Tribune," Chicago.

Girl He Was Waiting For.

In a crowd at a party was a young man whom I disliked, as I thought he was given to boasting. The conversation turned to housework, and as usual

this young man could wash dishes. Thinking to cure him of boasting I got two aprons and invited him into the kitchen. I washed and he wiped dishes for fifty people that evening, and when a year later he proposed, he said he had been waiting for a girl who could wash dishes without kicking. F. P.

* *

A Good Girl Scout.

We lived in a small Michigan town, where there was a dearth of young people. Both of us were from the city and felt the lack of congenial company. I met him through my brother when we three went for a hike. There were many tramps together after that. I never refused an invitation to "rough it" for a day across country, and no matter how tired and exhausted I was I never said so. I wore a short skirted suit and high topped walking shoes and never had to stop to "fix" or tie anything nor needed to be helped over anything. He told me that I was the best pal he had ever had and asked me to be his pal through life. Since our marriage we have tramped and I've proved to be a pal to his liking yet. G. G.

* *

Charles Fell for This.

Charles was considered the best looking young man in the university, and consequently he was independent. He was never known to ask the same girl for a second date. I had secretly decided that I would never be with him once unless I felt that he would ask to come a second time.

One evening after a class meeting by chance Charles and I walked out the door together and he proceeded to walk home with me. On our way we passed "the Greek's," a famous lunching place for the students. Charles, as was the custom, asked me to go in and order something to eat with him. I refused, saying that I was not hungry.

When we reached home, much to my surprise, he asked if he might call the following evening. From that time we were together often, and by the end of the year we were engaged.

Charles has since told me that before he met me he had never been with a university girl who at any time had refused to eat upon the invitation.

He said that he had secretly resolved that if he should ever find a girl who would refuse to let him spend his money in such a way, when she knew that she really did not want the "treat," that he would ask that girl for a second "date." E. M. H.

The Amateur Gardener

by Eben E. Rexford

This department appears every day in "The Daily Tribune."

All questions relating to the cultivation of gardens will be answered if addressed to the Amateur Gardener, "The Tribune," Chicago. Please write on one side of the paper only.

Some Questions Answered.

ANNABELLE: Instead of two trees in the space you mention in front of the house I think you would be better satisfied with but one, in the long run, and that an elm. The catalpa is much inferior in all respects to the elm. Of course, while the trees were small there would be ample room for two, but when they have developed there will be a crowded effect, which will detract from the appearance of both. A fine tree should always be given plenty of room in which to display its charms. I am not familiar with the length of catalpa roots, but I presume they would in time extend as far as those of the elm. If you had sent a rough sketch of the place where it is proposed to plant trees I could have obtained a better knowledge of the possibilities of it and given you more definite information. You do not say when you intend to set your trees. If this fall, do it as soon as they have ripened their foliage.

* *

H. M. and A. H.—These correspondents ask how to eradicate dandelion, chickweed, bur, mustard, oxeye daisy, field garlic, wild carrot, taney, and jimson weed. Truly a goodly list of weeds to be disposed of. I am sorry to say that I know of no way of getting rid of them except by pulling them up root and branch or cutting off close to the ground such kinds as do not throw up suckers from the root.

* *

TEACHER'S QUERIES.—What plants suitable for the back yard are easily grown? Hollyhocks, delphiniums, perethrum, and perennial phlox. What plant would you advise for a hedge on three sides of a cemetery lot? Berberis thunbergii. What vine is pretty and easily grown for front and back of house? If one with fine foliage is wanted, ampelopsis is as good as any. If a flowering vine is preferred, I know of nothing better than clematis paniculata. Would a vine flourish if trained over a house covered with metal siding? I hardly think so. The metal will draw heat in summer and the vine would be scorched by it in intensely hot, dry weather.

* *

M. M. B.: Your letter was mislaid, hence the long delay in answering your queries. I could not have helped you any, however, if the document had come to light sooner. I infer from what you say that some of the plants in your garden were attacked by a disease which seems to have been very prevalent this season over a large section of country, and for which, I am sorry to say, no remedy has been discovered to date. In some instances persons have made use of Bordeaux mixture, thinking the trouble of bacterial origin, and some benefit has resulted from the application of this standard bacteriacide. I do not think that the fact that your flowers were planted in an old garbage dumping place explains your failure to grow plants successfully there, as if this were the cause of failure other plants which you say have done well would quite naturally have been diseased. I have lost all my asters, and this is not the first season they have failed me. Cosmos does not seem to have suffered any. Truly, you have been attempting to grow flowers under difficulties, but—try again.

MARION HARLAND'S HELPING-HAND

By MARION HARLAND

This department appears every day in "The Daily Tribune."

"I HAVE music, songs, and instrumental pieces that I will give to some one who cannot afford to buy. My daughter also has some shoes, slightly worn, numbers three and three and a half, to give to some needy girl. Of course, these articles would necessitate much postage and for that reason we wish to give them to those in actual need and hope no others will apply. I have answered numbers of requests from the Helping Hand and with few exceptions have not received any acknowledgments of appreciation. But this does not deter me from my purpose to render favors or deeds of kindness when opportunity presents. Mrs. W. D. B."

These offers are likely to be accepted promptly and I hope that only those who really cannot afford to pay for the articles mentioned will write for the address of this Cornerite. The Corner fails of its object when it gives to those who have the money to purchase for themselves instead of to those who would lack what they need without the aid of the constituency. I am sorry this correspondent has not received more acknowledgments of her gifts. Such ungraciousness is rarely found among those of our circle.

* *

Seeks "Pen Friends."

"I, too, am one of the lonely ones. I am keeping house for my father on a large farm. This is in a desert reclaimed by irrigation and made to 'blossom like the rose.' It is a wonderful valley, but extremely hot—too hot for comfort about six months of the year. I also should like a few pen friends if you could put me in touch with some of the Cornerites. E. D. H."

I should think this correspondent would send most interesting letters from the reclaimed desert. I have sent her by mail the special addresses she asked for and I hope to receive requests for her name and address, accompanied by the above clipping and a stamped, addressed envelope, in order that she may secure the pen friends she craves.

* *

Words of Old Song.

"Does any one know the words of the old song that starts like this: 'Two babes were born in the selfsame town, on the very selfsame day'? Then the song goes on to tell how the one was rich and the other one poor, etc. A. D."

I have never heard the song, but some one of the constituency is sure to know of it, and I trust to receive a copy of it before long.

* *

Quilt Pieces Wanted.

"Would you allow one more old soul to enter your happy band? I am an old woman, but I do enjoy reading the letters and I would like to ask a favor of some of the Cornerites. If any one has quilt pieces of any kind to give away I would like so much to receive some of them. I am not able to do much else except piece quilts and I have not enough means to supply all my needs. "Mrs. M. W."

We have so many old souls, to use the correspondent's phrase, in the Corner, that there is surely room for another and we welcome her to our band. I hope some one may be able and willing to send her some pieces. Her address will be forthcoming on receipt of request accompanied by a stamped, addressed envelope and the clipping of her application.

* *

Would Give Magazines.

"I have read the Corner for a long time, but have never thought I could help until now. I have a number of magazines which I would like to give to some one who would appreciate good reading. They are this year's copies and are all the best magazines that are printed. I also have some pretty embroidery designs, cut from newspapers, which I am sure a fancy work lover would like. I can't undertake to bundle the books up and send them to anybody, but I hope some one can send or come for them. I think the Corner does a wonderful work and I wish you all luck. "Mrs. J. L. B."

Your donation sounds attractive and no doubt there will be many requests for your address.

* *

Cotton Quilt Pieces.

"I cannot afford to send away heavy magazines, but will send some cotton scraps to those who want them, as my right hand is not strong and I cannot sew them, so there is no pay for me in cotton quilts. I shall be so proud of my silk quilt when it is done."

"Mrs. M. J. M."

* *

Magazines to Pass Along.

"I sent Mrs. O. M. a large geography about two months ago, but never got word from her. Do you suppose the package went astray? I am sure I put my return address upon it, but I have been a little worried about it. I also got some little dresses for my baby from a contributor through the Corner and I have written to her to thank her. The Corner is certainly doing a grand work. I have a year's copies of a magazine. If any one would care to have them I shall be glad to pass them along. Has any one these two books, 'The Lamplighter's Daughter' and 'Tess of the Storm Country,' that are no longer needed? If so I shall gladly pay postage on them and return the favor in any way I can. Mrs. W. P."

If Mrs. O. M. received the geography sent her I wish she would write and let us know. There are always chances of parcels and letters miscarrying and for this reason it is well to acknowledge them promptly, that the senders may not worry over their possible loss. I am sure some one would like to have the magazines offered and I trust she may obtain the books she desires.

* *

System of Teaching Children.

Some time ago—I think it was nearly three years since—I read in your Corner of a woman who had devised a system of education for children, begun while they were babies, with which she had had great success. It was new and seemed marvelous in the results. I am anxious to communicate with her, either personally or through the Corner, and I hope this will catch her eye or that of some one who remembers about her letter. I have an idea that the system was something like the Montessori, only that she began so much earlier. Please print this as soon as you can. I have a little 3 year old son. Mrs. J. C. B."

Does any one recollect the writer of the letter to which this correspondent refers? I should think the system might be of use to ot mothers and I am sorry I have at present no trace of it.

* *

Longs for a Canary.

"Here is one of my heart's desires. I long for a canary bird, but sickness and expense keep me from buying one. If the friend who offered a bird has not already disposed of it I should like much to have it. I would also like to have the address of M. L., as I think I can supply her with a better recipe for scrapple than the one printed at her request.

"Mrs. L. W. M."

I regret to say that the address of Mrs. L. W. M. has disappeared. It is not in her letter, which lies before me now. Still I print the communication in the hope that she may see it and write to me. I am grateful for the directions for pickling olives, and would be happy to use them had not so many others appeared for the process. I trust that her address may be found, and that she may secure the bird she desires. M. L.'s address was not received, but if the scrapple recipe is sent to me it shall be printed in the Corner for the benefit of all.

HAIR UNDER ARMS

Its Removal Will Not Prevent Perspiration.

Although the removal of hair under the arms will not prevent perspiration it should be removed because it is unsightly. For this purpose nothing can equal the original, antiseptic, sanitary liquid toilet preparation DeMiracle.

The very fact that DeMiracle is the only depilatory that hospitals have found it possible to use for removing hair from scalp and lacerated wounds proves conclusively that it always has been and is the one perfect, safe, sanitary liquid for removing hair, whether from face, neck, arms, underarms or limbs.

Remember, others advertise money back guarantee, but give none. Buy a bottle of DeMiracle today and you will get the only depilatory that has a binding guarantee in each package.

KILL HAIR ROOTS
$5,000.00 OFFER

To prove that DeMiracle, the original liquid, is the best hair remover ever offered the public we will pay $5,000.00 for proof that any paste, powder or imitation of DeMiracle ever did or ever will kill a single hair root, gradually or otherwise.

DeMiracle is sold in 50c, $1.00 and $3.00 bottles at all good stores, including Public Drug Co. and Buck & Rayner's six stores or direct from us.

The truth about superfluous hair in plain sealed envelope on request. Write for it today. It will guard you against imposition and possible permanent disfigurement. DeMiracle Chemical Co., 129th Street, New York.

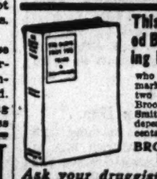

This 156 Page, Illustrated Book on Infant Feeding Free to Mothers

who send us the trade-marks cut from the labels of two 25-cent packages of Brooks' Baby Barley. Dr. Smith's book is practical, dependable—regular price 75 cents. Supply limited.

BROOKS BARLEY CO., Boston, U. S. A.

Ask your druggist for a package today

25c per lb. Package

BE SURE YOUR DOG IS A SAFE COMPANION

If you want your dog to be safe for the children to play with, be sure he has no worms. Worms cause fits, frothing mouth, stomach disorders, bad breath, and a run-down, scrubby appearance.

It takes very little Vermilax Worm Remedy to positively remove all stomach or intestinal worms, to correct the dog's intestinal and digestive organs and to marvelously improve the appearance of the coat. It makes the dog a pleasanter companion and safer for the children to fondle. Price, 50c per bottle.

There is a Vermilax Remedy for every dog disease. These remedies are sold by Buck & Rayner's six stores, Public Drug Co., and other druggists. Also sold by The Fair, Von Lengerke & Antoine, Schaefer's Bird Store, and Atlantic & Pacific Bird Store. Fuller-Morrison & Co., Wholesale Distributors.

Ask the Dealer for a Copy of Dr. Dehoff's New Handbook on Dog Diseases—FREE

FRANK KING'S PAGE OF FUN MAY BE FOUND ON PAGE 5 OF THIS SECTION.

PART SEVEN
Theaters 2. Music 2, 3.
Movies 3. Society 6, 8.
Clubs 7. Astronomy 7.
Almanack 8. Churches 8.
Motors and Motorcycles 9, 12.

The Chicago Sunday Tribune.

THE WORLD'S GREATEST NEWSPAPER

CIRCULATION
600,000
Over ~~500,000~~ Sunday
350,000
Over ~~300,000~~ Daily

SEPTEMBER 3, 1916.

Miss Clara Joel Cries, "Save Me from My Critics"

By Percy Hammond.

MISS CLARA JOEL played "Common Clay" for the first time on Monday night, and the following day the sky was red with a new and blazing reputation. It was written in the newspapers that this young actress, recently from the backwaters of low priced melodrama, was a prodigious instrument of the emotions, waking the soul by many strokes of art. All the elements of greatness were found in her by the reviewers. The encomiums ranged from my own nervous and wary musings to the hot and fierce estimations of Mr. Stevens, who is usually grave, inward, and self-controlled. Such a pæan of appreciation has not been sounded since Bennett sang of Bernhardt and William Winter addressed his hymns to the art of Ada Rehan.

Therein, I suspect, we wronged Miss Clara Joel. Ere sunset of Tuesday it had become bruited about that an extraordinary event was happening at the Olympic theater, a sort of dramatic miracle turning the water of histrionism into the wine of life. Several millions of newspapers had advertised it thus and there was a rush to see the phenomenon in "Common Clay," the Harvard prize drama.

Now, it is not the odious intention of these paragraphs to say that Miss Joel does not deserve every word of the praise of her panegyrists. For she does. Her impersonation is a wonderwork considering the nature of the material of which it is built, and I know of no one who can transpose the hoakum of theatrical emotions into a semblance of the real thing more skillfully. She has beauty, a sense of comedy, and a personality that enables her to be unerringly honest, eager, and appealing. Her contribution to the real merits of "Common Clay" is greater, perhaps, than that of Harvard.

But the public, excited by the newspaper outburst, expected, I think, too much. The substance of our remarks about Miss Joel was truthful, but the manner of its expression was injudicious. At least I am so informed by correspondents who admire Miss Joel's acting as much as I. They say that she was not over-estimated, but over-advertised, and that on Tuesday evening her first night tributs of ten curtain calls was unjustly reduced to five. Miss Joel may well cry "Praise me not too much!" and implore us to temper approbation with mercy.

"Common Clay" a Winner.

OF the popular appeal of "Common Clay" there can be no doubt. It is one of those plays of which you think, 'It is not very good, but I like it." A product of the Harvard-Bryant & Stratton school of the drama, it is built to sell, and sell it does. We always like to see the nice, fallen woman, valiantly regenerate, become a prosperous prima donna and in the end marry the millionaire's son, no matter how great a cad he is. I suspect that "Common Clay" would be just as saleable, however, were Mr. Kinkead to be more explicit regarding the reformation of the young seducer. He leaves him in the second act slinking out of his responsibility to the girl he has betrayed, rather a nasty cur with no redeeming aspects whatever. All the evidence we have that he is leading a new life is the seraphic mien of his actor, Mr. Booth, and the doubtful depositions of his evil parent in the last act. I wonder what President Lowell, Prof. Bliss Perry, and Prof. Barrett Wendell of Harvard really think of that epilogue!

Perhaps they like it. The more austere the intellect, as a rule, the worse the taste in the drama. So, though "Common Clay" may be a Harvard prize, there seems to be little justice in an anonymous sneer coming evidently from the University club, since it is written on the stationery of that institution. This derisive correspondent suggests that if "Common Clay" is a Harvard prize drama, the accolade of the university's sanction might be bestowed in other arts as follows:

Sculpture—Any Rogers Group.
Literature—"That Printer of Udell's."
Painting—"Breaking Home Ties."
Music—"There's a Broken Heart for Every Light on Broadway."

Mr. Kinkead, no doubt, thinks it but square for us to say something nice about the first two acts of his prize. This it is a pleasure to do. In them the story progresses interestingly and not without authenticity through the regretful wanton's endeavors to be good, her precipitate and pitiable failure, and her indignant outcries for reparation from the father of her child. The lines are racy and real, and the situations are achieved with considerable ingenuity. Even the bizarre "Dolly Montrose" motif is introduced and developed plausibly. Nevertheless, I believe that if Mr. Kinkead were in the position of the elder Fullerton or of the craven young profligate, Hawley, he would not deport himself as either of them does.

Here is the father of a boy in trouble with a girl, depending on another youth to get them out of the scrape by testifying to his intimacies with her. It was all very well to have these intimacies occur in a shady hotel owned by the father—that has been done in better and less successful plays. But if Mr. Kinkead were in the place of Mr. Fullerton he might not shake his stick at his prospective savior and squawk, "You dirty little degenerate!" because he would fear that the dirty little degenerate would leave him flat with his new grandson. And Mr. Kinkead, were he in the position of the volunteer deliverer, would probably resent these epithets from the object of his beneficence and exit angrily without performing his inexplicable function.

None of which has anything to do with the happiness of us who go to the Olympic while "Common Clay" is there. They are merely minor irritations annoying only those who are peevish. We laugh and cry; we react with gusto to the anguished lamentations of her who has loved and lost, and we are glad at the finish, when her smug betrayer, after she becomes successful, makes of her what is known as an honest woman. They ought to be very happy, considering that out of a family of three only two are illegitimate. An incident in the epilogue shows how great is the appeal of this type. Miss Joel, having worn the drab livery of servitude and the streets for three acts, enters the scene wearing the lustrous regalia of the prima donna of grand opera. As she throws aside her coat, revealing the grandeur beneath, there is loud applause!

WHITE PHOTO

Miss Clara Joel in "Common Clay" Olympic

"The Happy Ending" Had a Sad One in New York

By Burns Mantle.

NEW YORK.—[Special Correspondence.]—What, may we ask, is your idea of the physical appearance of heaven? Is it a blossoming desert backed by ranges of purple hills? Or is it a mighty mansion of marble, tinted by a never shaded sun and gold tipped at its cornices? Given a commission to picture heaven, would your inspiration lead you to a throne room or a park?

There was produced in New York last week a play that tries seriously to visualize the hereafter. "The Happy Ending" it is called, and it was a failure here because possibly New Yorkers could not recognize the picture. So in September it is to be taken en tour that you may have a chance to revel in its spiritual messages.

Stage heavens never have been altogether satisfying. The apotheosis through which Little Eva was borne to her eternal rest among the flies and tormentors was never altogether convincing, for all we saw it mistily through tears. To our elders, we recall, even the spiritual significance of her passing depended so much on the life belt she wore there was nothing at all pathetic about the life force she was presumably giving up.

The shadowy meeting of the automaton ghosts across the river of souls in Mr. Belasco's "Darling of the Gods" was effective but hazy, just as though even Mr. Belasco hesitated to improve on heaven, scenically considered. And though there have been several epilogues showing the towering gates that are presumed to guard the entrance to the hereafter, they have excited no more than a common curiosity as to the life inside. Not to mention the fashions.

There is the familiar story of the small lad's pencil sketch of God. "But nobody knows what God looks like," objected his mother. "Well, they will when they see this picture," the lad replied.

So it is with "The Happy Ending," and the rarely beautiful scenes one of the newest artists of the theater, Robert Edmond Jones, has devised for it. Save for the fact that we feel life must be, even in so beautiful a place, rather monotonous, we personally would be quite content with such a heaven. For it is no more than an idealized earth. And all the angels wear their regular clothes.

There are rolling banks of greensward, flower-dotted in one scene, and far in the misty background a range of mountains to typify the heights of happiness that may be scaled by those who finally cast off the ties of earth—the love-bound, the playwrights call them—and the curious.

There is a wonderful river backed by a sort of perpetual rainbow, along which flower-decked canoes glide on their way to an island devoted exclusively to sleep. Heavenly idea, purely.

There is the island itself, with the tired spirits stretched out on banks of asphodel and daisies, dreaming, with smaller spirits in the form of pretty children to lead them when they dream to the scenes of their visions.

Triumph Achieved in Lighting.

BUT is really isn't in the decorations of heaven that the artist has achieved his greatest triumph. It is in the lighting. Here is a perfect autumn sunlight that cheers and warms but neither burns nor tans the angels, a yellowish glow that seems not the least bit hard on the eyes or complexion, but still abnormally bright. A light, we feel sure, it would do the celestial electric[illegible] some good to investigate.

Of the play itself there is not much to be said. It is, in fact, a flimsy, commonplace affair. And that is the real cause of its failure. The staged entertainment that does not tell a story may be displayed in the finest setting conceived by man and yet be hopelessly dull and boresome.

If there is no conflict, as they say at Harvard, there is no drama. If there's no story, as they insisted in Aristotle's time, there is nothing to worry about or be hopeful for, nothing to excite the well known emotions or stir the obscure depths of the spectator whose demands, conscious and subconscious, are Missouriesque in their directness.

In "The Happy Ending" a princess moans in a forest of brown canvas trees. Her soldier lover is dead. Her mother has passed on. And she hears them calling her. To her grossly physical father she is crack-brained and to her playmates she is a bit of a bug. But in the forest she finds a gentle spiritualist, a soft toned woodman, who also hears voices and understands the nearness of the other world. It is he who advises the princess to sleep, and in her sleep to dream, that in her dream she may know the realities of heaven. Which she does.

It is the visualization of her dream that forms the body of the play, which thereafter swings between heaven and earth, and shows her sometimes a wonderful mortal seated in the shadows before the footlights watching the passing celestial show and at other times a part of the pageant itself—meeting the mother who has been begging her to die these many years, and the lover who cannot understand why she should wait so long to join him.

With them she learns how simple a thing is the mystery of death and how happy a release. There is rejoicing in heaven at the report of a regiment's being wiped out on earth, and one of the few dramatic moments of the play comes at the end of the first act when such a regiment is heard approaching from the earth below gayly singing its way through the gates, voicing the old prophecy concerning the body of John Brown that lies a-mould'ring in the grave while his soul goes marching on.

At the end of the play, which reveals its one superbly impressive episode, if your patience has held you in the theater until that time, the king sits a lonely and dejected figure in the throne room of his palace, a massive affair in dark tones with towering French windows at back. The court violinist is playing soulfully and the music is occasionally interrupted by voices from the adjoining room, where the princess tosses in delirium.

Suddenly the boy scout, whose work it is to escort the spirit of the dead over the border line, appears at back. He has come for the princess, and with him are the mother and the soldier lover and a whole troop of children bearing flowers with which to strew her pathway.

Inside the sick room the doctor calls vainly for oxygen. Outside the angels smile at the ways of mortals. And advancing to the door of the sick chamber the little scout calls out, "In the name of Love I summon thee!" "But they do not understand, scout," interposes the mother. "O, very well," he replies, testily, "in the name of Death, then, I summon thee."

And out from the death chamber romps the princess to be folded in the arms of her waiting mother. Through the windows at back the sun breaks—that really wonderful light of heaven—and off go the host to the strains of welcoming music, while the lonesome king, still blind, still misunderstanding, still hopeless, sinks heavily and sadly back into his seat.

...LAND'S
...by MARION HARLAND
...remembers about her letter. I
...idea that the system was some-
...ke the Montessori, only that she
...o much earlier. Please print this
...as you can. I have a little 2 year
Mrs. J. C. B."
...any one recollect the writer of
...er to which this correspondent
... I should think the system might
...se to ot mothers and I am
...have at present no trace of it.
* *
Longs for a Canary.
...is one of my heart's desires. I
... a canary bird, but sickness and
... keep me from buying one. If
...nd who offered a bird has not al-
...isposed of it I should like much
...it. I would also like to have the
...of M. L., as I think I can supply
... a better recipe for scrapple than
... printed at her request.
"Mrs. L. W. M."
...t to say that the address of Mrs.
...L. has disappeared. It is not on
...er, which lies before me now.
...print the communication in the
...t she may see it and write to me.
...ateful for the directions for pick-
...es, and would be happy to use
...d not so many others appeared
... process. I trust that her address
...ound, and that she may secure the
... desires. M. L.'s address was not
..., but if the scrapple recipe is sent
... shall be printed in the Corner for
...ost of all.

...R UNDER ARMS
...moval Will Not Prevent Perspiration.
...gh the removal of hair under the
...ill not prevent perspiration it
...e removed because it is unsightly.
... purpose nothing can equal the
... antiseptic, sanitary liquid toilet
...tion DeMiracle.
...ry fact that DeMiracle is the only
...ry that hospitals have found it
... to use for removing hair from
...d lacerated wounds proves con-
...y that it always has been and is
... perfect, safe, sanitary liquid
...oving hair, whether from face,
...rms, underarms or limbs.
...mber, others advertise money
...arantee, but give none. Buy a
...f DeMiracle today and you will
...nly depilatory that has a binding
...ee in each package.

...HAIR ROOTS
...$5,000.00 OFFER
...ve that DeMiracle, the original
... the best hair remover ever of-
...e public we will pay $5,000.00 for
...at any paste, powder or liquid
...n of DeMiracle ever did or ever
... a single hair root, gradually or
...e.
...cle is sold in 50c, $1.00 and $2.00
...t all good stores, including Public
... and Buck & Rayner's six stores.
... from us.
...uth about superfluous hair in
...led envelope on request. Write
...day. It will guard you against
...n and possible permanent dis-
...nt. DeMiracle Chemical Co.
...a. and 129th Street, New York.

...SURE YOUR DOG ...SAFE COMPANION
...nt your dog to be safe for the entire
...h, be sure he has no worms. Worms
...frothing mouth, stomach disorders, bad
... a run-down, scrubby appearance.
...very little Vermilax Worm Remedy re-
...move all stomach or intestinal worms in
...dog's intestinal and digestive organs, and
...ly improve the appearance of the coat,
...e dog a pleasanter companion and make
...tten to fondle. Price, 50c per bottle.
... Vermilax Remedy for every dog affected.
...dies are sold by Buck & Rayner's
...o Drug Co., and other druggists. Also
... Fair, Von Lengerke & Antoine, Kinsley
...tore, and Atlantic & Pacific Tea Co.
...ason & Co., Wholesale Distributors.
...ealer for a Copy of Dr. Dobney's
...dbook on Dog Diseases—FREE

NEWS of the THEATERS

Basil Hallam, who became popular here while playing the juvenile rôle in "The Blindness of Virtue" at the Studebaker, was killed in action last month in France. He was a member of the Royal Aviation corps. Mr. Hallam is the second of that cast to fall in battle. Arthur Holmes-Gore, who played the clergyman, was killed earlier in the war.

Pierrot in "Pierrot the Prodigal" is to be played by Miss Marjorie Patterson, who is a member of the well known Bonaparte family. She is the author of two novels, and it is said she can act.

The Playhouse, now the Fine Arts theater, will be opened under the management of Messrs. Hardy, Sheehan, and Perry on Oct. 9 with "When the Rooster Crows," by A. R. Ranee.

Nearly all the men players in this season's "A Pair of Silk Stockings" are British soldiers, incapacitated from war by their wounds.

Cyril Maude comes from London with three plays. One is called "Jeff" and is from Stephen Leacock's "Sunshine Sketches," and the others are a dramatization of Thackeray's "The Newcomes" and "The Baskers," by Mrs. Clifford Mills.

A New York newspaper announces that Miss Maude Greenough, an American actress with London experience, will appear with Lew Ziegfeld in "Step This Way," a musical comedy to be produced next month.

Winthrop Ames has engaged an all-British company to act in "Hush!" Miss Cathleen Nesbitt, the beauty of the erstwhile Abbey Theater company, is one of the players.

PHOTO BY WRIGHT & CO.
Mitzi in "Pom-Pom"
ILLINOIS THEATRE.

Mr. Sothern's farewells were so golden last year that he will repeat them this season, and, no doubt, in other seasons until he is 80 and has a cork leg.

When Maurice Browne produces "Mrs. Warren's Profession" at the Playhouse Miss Dorothy Donnelly will play Mrs. Warren.

Winchell Smith is building a house near Farmington, Conn., at a cost of $125,000. He wrote "The Fortune Hunter," "The Boomerang," and "Turn to the Right."

Mrs. Richard Mansfield is preparing to revive "Old Heidelberg," with her son, George Gibbs Mansfield, in the leading rôle.

Miss Nora Bayes is the author of these lines:

"Two dogs met on a 'Frisco street,
Two dirty, hairy little dogs;
One looked quite spry and fairly neat;
The other like some mangy furs.
'What ails you?' said the dude dog;
'You're looking kinda punk.'
'Feel it,' said the other dog,
'And this here ain't no bunk:
'I haven't slept a wink this week,
'Gosh darn these awful fleas.'
'O, nix on that, you crazy freak,
'You must have some disease.'
'No fleas can keep a dog from sleep,
'We're covered with them daily.'
'I know, but this Hawaiian flea
'Plays on a ukulele.'"

They are going to give New York a No. 2 company in "Nothing But the Truth." William Collier will have the rôle acted here by Grant Mitchell and later by Will Deming.

REPRO PHOTO
Miss Lillian Boardman with Jack Wilson at the Palace

The J. Hartley Manners trilogy of intellectual dramas will be produced this season in New York by Mr. Manners' wife, Miss Laurette Taylor. Its items are "Happiness," "The Wooing of Eve," and "The Harp of Life."

Speaking of Percy Mackaye, we have often thought it would be a wonderful thing for the American stage if Luther Burbank could graft a little George Cohan on him. And a bit of Percy Mackaye wouldn't hurt George Cohan, either.—Heywood Broun in the New York Tribune.

Andreas Dippel, formerly director of the Chicago Grand Opera company, holds January in the Playhouse, where he plans to stage a new musical comedy by Horst and Engle, whose "The Blue Mouse" and "Girls" were made over for the American stage by the late Clyde Fitch.

Playbills of the Week

PHOTO BY LEWIS-SMITH
Miss Marguerite Farrell with Lew Fields, in "Step This Way" Garrick.

Illinois—"Mitzi," who used to be Mitzi Hajos, reopens this theater tonight in "Pom Pom," a musical comedy successful elsewhere. Tom McNaughton, one of the drollest of the musical comedians, is in the cast.

Garrick—Lew Fields in "Step This Way," a new version of "The Girl Behind the Counter."

Princess—"Margery Daw," which is about the romance between an elderly and elegant gentleman of means and his pretty ward. Miss Kathleen MacDaniel is charming in it.

Grand—"The Cohan Revue 1916," burlesquing with much success the recent dramas. Richard Carle, Harry Bulger, Elizabeth Murray, Charles Winninger, Frederick Santley, and Valli Valli are among its high lights.

Cort—"Fair and Warmer," a laughable farce, colored by frequent dashes of lavender.

Olympic—John Mason at his best in "Common Clay."

Powers'—"The Defective," a propagandist drama by an Oak Park doctor, emphasizing the advantages of sterilization. Monday night.

Palace—Vaudeville, with the Morgan dancers as the headliners. Jack Wilson and Miss Lillian Boardman, Miss Elsie Pilcer and Dudley Douglass, and many others will also participate.

Majestic—Vaudeville, with Miss Helen Lakaye as the headliner in the unique playlet "Overtones," by Miss Alice Gerstenberg. Among the alsos are Miss Louise Dresser in songs, and Bert Melrose, a clown, in feats of equilibrium.

Great Northern—Vaudeville in a double bill with the Metropolitan dancing girls, etc.

McVicker's—Vaudeville, with Winston's Water Lions and Diving Nymphs, and a musical comedy, "Fascinating Flirts."

Columbia—Barney Girard's Follies of the Day in an entertainment entitled "Hot Dog."

Logan Square—Vaudeville, with a musical sketch, "On the Veranda," at today's performances.

Imperial—"Any Man's Sister."

National—Miss Nancy Boyer in "The Little Lady from Lonesome Town."

PARKS AND GARDENS.

Riverview—Mardi Gras carnival, with the Tsingtau orchestra and many diversions.

Bismarck Garden—Dancing in the marigold room, a ballet, and Biese's orchestra.

White City—Shows, roller skating, dancing, and "The Review of Revues."

Feature Films of the Week

Castle — Monday, Tuesday, and Wednesday, "Rolling Stones," Famous Players drama featuring Owen Moore. Thursday, Friday, Saturday, and Sunday, "The Honorable Friend," Lasky production starring Sessue Hayakawa.

Colonial—"Jaffery," Golden Eagle picturization of W. E. Locke's novel.

Fine Arts—"The Footlights of Fate," Vitagraph drama starring Marc McDermott and Naomi Childers.

La Salle—"Where Are My Children?" Universal drama featuring Tyrone Power.

Studebaker—Billie Burke in "Gloria's Romance." Also "The Velvet Paw."

V. L. S. E.—"The Little Liar," Triangle production. Mae March and Robert Harron are featured.

"Black Friday" — Red Feather drama of love and financial intrigue presenting Dorothy Davenport and Emory Johnson.

"Each Pearl a Tear"—Famous Players' production supposed to depict life in high society.

"Husband and Wife" — Bradys World drama with Ethel Clayton and Holbrook Blinn playing the leads.

"Jaffery"—Five reel Golden Eagle picturization of novel by W. J. Locke. C. Aubrey Smith and Eleanor Woodruff are featured.

"The Chance Market"—Three reel gold seal feature drama written and produced by King Baggott, who also plays the lead.

"The Count" — Chaplin-Mutual drama. Charles Chaplin does the funny work.

"The Forgotten Prayer"—Mutual production featuring Anna Little and Frank Borzage. A romance of the desert.

"The Higher Destiny"—Three reel Essanay drama featuring Warda Howard and Edwin Arnold. "Love, neglect, repentance, and renunciation" are what it's all about, according to the press agent. Some conglomerash!

"The Kid"—Five reel Blue Ribbon Vitagraph drama featuring Lillian Walker. O you kid!

Stationary Photoplays.

"The Light"—Five reel Mutual production, starring Helen Rosson. Occult science furnishes the motif.

"The Return of Eve"—Five reel Essanay production, presenting Edna Mayo and Eugene O'Brien.

"The Upheaval"—Five reel Metro drama, with Lionel Barrymore and Marguerite Skirvin playing the leads.

"The Victory of Conscience"—Lasky drama, picturing a man's struggle for regeneration. His success and life sacrifice for God and his country. Lou Tellegen and Cleo Ridgely play the leads.

"The Yellow Menace"—New Unity film service serial in sixteen episodes. Edwin Stevens plays the lead.

"Youth's Endearing Charm"—Six act Metro production, in which Mary Miles Minter is featured as a orphant, who through the kindness of fate makes a transition from the slums to a mansion.

The North Shore "Frolic."

Every day and every night along the north shore between Evanston and Lake Forest, many youths, maids, and matrons are rehearsing in schoolhouses and elsewhere for the Ravinia Frolic of Sept. 9.

Ravinia itself has become a community of signs and silences, under the direction of Mrs. Charles S. Mauran, who is perfecting a pantomime of "North Shore Types." In Evanston the pet of the park during the children's dancing season, 6 year old Miss Charlotte Andrews, is pursuing a final mastery of toes and posture, to show folks that the student artist days are turning out real dancers. Dancing occupies a prominent place on the frolic's program, and one of the features is to be the interpretative selections of Miss Helen Rosenfield of Highland Park.

Glencoe's "Le Danse Reminiscent" is being directed by Mrs. Charles Allison, and there are to be monologues and burlesques, and songs operatic and popular.

Some of the 100 young performers are:

Miss Marion Osborne,	Miss Katherine Cushing,
Miss Betty Hoyt,	Miss Margot Cushing,
Miss Amy Dean,	Miss Helen Hoyne,
Miss Ruth Dean,	Miss Helen Warner,
Miss Augusta Fenger,	Miss Olga Taylor,
Miss Georgiana Owsley,	Miss Louise Taylor,
	Miss Grace Andrews.

Glencoe's "Le Danse Reminiscent" will contain:

Mrs. A. Brintnell,	Mrs. A. Brintnell,
Miss Katherine Jacobs,	Mr. Whipple Jacobs,
Miss Agnes Martin,	Mr. Tom Pope,
Miss Emma Wilmarth,	Mr. Phillip King,
Miss Ethel Copeland,	Mr. Husted Meyer,
	Mrs. John King,
	Miss Philoma Becker.

Kenilworth's ballet, "Dance of the Hours," will be given by:

Evelyn Isom, solo.	Miss Emily Foresman,
Miss La George Coode,	Miss Virginia Ridgeway,
Miss Agnes Pease,	Miss Carroll Sandborn,
Miss Margaret Fitch,	Miss Edith Sandborn,
Miss Louise Weart,	Miss Lucy Chandler.
Miss Marion Keehn,	
Miss Dorothy Forsman,	

Ravinia's Fina'e.

The final bill of the season at Ravinia will include Mme. Beriza, Morgan Kingston, and Henri Scott in the prison scene from "Faust"; also Millo Picco and Henri Scott will sing and Mlle. Galli will dance.

"Manon" is the opera for tonight, with Miss Wentworth and Messrs. Harrold, Scott, and Adkins in the cast. This afternoon's orchestral program is:

Overture—"Tannhäuser" ..... Wagner
Largo from "New World" symphony ..... Dvorak
Scherzo from "A Midsummer Night's Dream" ..... Mendelssohn
Ballet music from "Le Cid" ..... Massenet
Overture—"The Marriage of Figaro" ..... Mozart
Fantasia for violoncello—"Le Desir" ..... Servais
Walter Ferner.
Boyard's March ..... Reiversen

STARTING
MONDAY SEPTEMBER 4th
THE Defective IN 4 THRILLING ACTS

The Betrayal—The Mysterious Crime—The Shattering of Two Lifelong Friends—The Separation—The Trial and Confession. All told in this wonderful love story based on existing conditions of today.

POWERS' THEATRE
(EVENINGS AND SATURDAY MAT. 50c TO $2.00 WEDNESDAY MATINEE $1.00) SEPT. 4

MAJESTIC
SUPREME VAUDEVILLE
LAST TIMES TODAY "THE FOREST FIRE"
STARTING TOMORROW
LOUISE DRESSER IN SONG READINGS
JOSIE HEATHER
BERT MELROSE | HUNTING & FRANCIS
BERT KALMAR & JESSIE BROWN
NURSERY LAND ACTER NOVELTY
"ALICE TEDDY" THE SKATING BEAR
BERT HANLON | MARLO & DUFFY
HELEN LAKAYE IN OVERTONES
NIGHTS 15-25-50-75 | MATINEES EVERY DAY 15-25-50, Ex. Sat. & Sun.
TEL. CENTRAL 6490

LOGAN SQUARE THEATER
MIL. AV., near LOGAN BLVD. Albany 772.
RE-OPENS TODAY MAT. 2:30 | "On the Veranda" | Menlo Moore's Big Girl Act
5 OTHER BIG VAUDEVILLE ACTS.
New Decorations New Management
New Show Labor Day Mat. & Thurs.
SUN. PRICES 10-20-30 SEATS RESERVED
Nightly 10-20. Wed. & Sat. Mats. All seats 10c

ILLINOIS HENRY W. SAVAGE WILL OFFER TONIGHT AT 8:15
MITZI HAJOS IN A NEW COMIC OPERA
POM-POM
WITH TOM McNAUGHTON
BOOK BY ANNE CALDWELL
SCORE BY HUGO FELIX
SETTINGS BY JOS URBAN
STAGED BY GEO MARION
$1 MATS TO-MORROW AND WED BEST SEATS $1

THIS PIANO HOUSE
Has Not Raised Prices
On Cable Made Instruments Yet

FOR 35 years we have succeeded in meeting the rising cost of materials without advancing the prices of instruments of our own make. Ever increasing factory efficiency has enabled us not only to meet rising costs but to better our product and still retain our moderate charges.

However, should materials continue to advance there can be but one result—retail prices MUST go up. If then you have even a remote desire to own a piano or player-piano decide to select your instrument at once—this week. We guarantee our prices will be no lower but we cannot promise that they will not advance sharply and in the very near future.

Call or write today for factory catalogs of Conover, Cable, Kingsbury, and Wellington Pianos, Carola Inner-Players and Euphona Inner-Players. And details of our THREE YEARS TO PAY PLAN.

Rebuilt Piano Specials

CHICKERING UP	$ 85
BAUER UP	135
BRIGGS UP	140
STANDARD UP	160
HALLET, DAVIS UP	195
GABLER UP	245

Cable Piano Co
Home of the Celebrated Mason & Hamlin
CABLE CORNER, WABASH & JACKSON

CABLE PIANO CO.
Wabash & Jackson, Chicago.
Send catalog checked below:
NAME _____
ADDRESS _____
☐ Pianos ☐ Player Pianos ☐ Rebuilt Pianos

COLUMBIA
CLARK ST. AT MADISON
TWICE DAILY—Smoke If You Like
BURLESQUE
BARNEY GERARD'S
FOLLIES OF THE DAY
—With—
George P. Murphy, Chester Nelson;
GERTRUDE HAYES
and the
"GERARD" BEAUTY CHORUS
in a Brand New Edition of
"HOT DOG" OR "WHAT DOES THE PUBLIC WANT?"
SPECIAL MONDAY
Detail Bulletins from Ringside
WELSH-WHITE
Championship Contest Read from the Stage

THE COHAN REVUE 1916
WRITTEN AND STAGED BY GEO. M. COHAN
RICHARD CARLE—VALLI VALLI
CHAS. WINNINGER—ELIZABETH MURRAY
LEA RHODES—HARRY BULGER
MISS JULIET—FREDERICK SANTLEY
"THE ATTAR OF COHAN FUM" ASHTON STEVENS IN CONNER
HOLIDAY MATINEE TOMORROW

CUBS vs ST. LOUIS
Double Header Today at WEEGHMAN PARK
North Clark and Addison Streets
First Game Starts 1:30 P. M.
BROWN vs. MATHEWSON
Tomorrow in Double Header.
Reserved Seats on Sale at A. G. Spalding & Bros., 29 S. Wabash Av. Tel. Cent. 448.

SPEEDWAY PARK
Ford Auto Race Meet
LABOR DAY STARTING 1:30 P. M.
5 CHAMPIONSHIP RACES 5
RACES OPEN TO FORD ROADSTERS AND AMATEUR DRIVERS
GRAND STANDS, $1
BLEACHERS, 50c
Cars Free Children Free
GATES OPEN ALL DAY
By Rail—Metropolitan L, Garfield Branch, or Aurora-Elgin to Fifth Avenue, Maywood

Riverview
BLAZING WITH SPLENDOR
OUR GORGEOUS PAGEANT
MOVES EVERY NIGHT AT 8
JOIN RIVERVIEW'S MAMMOTH
MARDI GRAS PARADE
COME EN MASQUE and Get Free Rides
TODAY and TOMORROW
1 P. M.—Twice Daily—5 P. M.
FAREWELL CONCERTS of the
TSINGTAU ORCHESTRA
Band of the Imperial German 3rd Sea Battalion.
O. K. WILLE, Conductor
Auspices of German-Austro-Hungarian Relief Assn.
Assisted by the Different Leading Singing Societies and Soloists of the City. In a Grand Volksfest for the
BENEFIT OF SIBERIAN WAR SUFFERERS.
TODAY—SOCIALISTS' PARTY PICNIC
Speakers: Daniel W. Hoan, Seymour Stedman and William A. Cunnea.
Tomorrow—Republican Day

IMPERIAL THE HOME OF THE SPOKEN DRAMA
ALL WEEK—Extra Mat. Mon.—Labor Day
Halton Powell's Dramatic Sensation
"ANY MAN'S SISTER"
A STORY OF BROADWAY AFTER DARK
See the Fox Trot Club and Cabaret
THRILLS—TEARS—LAUGHS
Next Week—"MY MOTHER'S ROSARY"

BIG LABOR DAY Demonstration
MONDAY, September 4, 1916
Cook County Democracy Picnic, September 9th, 1916.

White City 63rd and So. Park Ave.
CHICAGO'S SUPREME SUMMER SENSATION
The Review of Revues
GORGEOUS FREE SHOW
MOSTLY GIRLS
NOW REAL SHOWS RIDES DANCING CABARET ROLLER-SKATING
FREE WED.—Kiddies' Day Rides Shows TOYS
STARTING SATURDAY, SEPT. 9TH
GRAND CARNIVAL
Free Shows and Rides to Masqueraders | Souvenirs to Everybody

GARRICK TONITE TEL. CENTRAL 8240
LEW FIELDS
IN HIS "BREEZY MUSICAL COMEDY HIT
Step This Way
EXTRA LABOR DAY MAT. TO-MORROW
WITH A GREAT CAST AND Typical Fields Beauty Chorus
$1 MAT. WED.

Ravinia Park
Concert 2 P. M. Tonight 8:15 "MANON"
Dancing 6-8 and 10 to midnight.
N. W. "L" or C. & N. W. Special at 7:30 Nightly.
Round Trip on this train, Inc. Admission, 50c.

PRINCESS TONIGHT
$1. MAT. THURS.
XTRA HOLIDAY MAT. TOMORROW
"ALL CHICAGO" says the American "IS GOING TO FALL IN LOVE WITH—"
MARGERY DAW"
WITH KATHLENE MACDONELL
"Acting of a fine and true kind."—Journal.
"Kathlene MacDonell scores."—Post.
"Both dramatic and diverting. Miss MacDonell is delicious."—News.
"Play and acting are delicious. Both score hit at Princess."—Examiner.
"Delightful Miss MacDonell . . . most persuasive and real."—Tribune.
"Miss MacDonell a lovely 'Margery Daw.'"—Herald.

OLYMPIC
JOHN MASON
ASSISTED BY CLARA JOEL AND NEW YORK CAST IN CLEVES KINKAED'S HARVARD PRIZE PLAY
COMMON CLAY
THE DRAMATIC SENSATION OF TWO SEASONS
HOLIDAY MAT. TOMORROW
POP. MAT. WED. BEST SEATS $1. SAT. MAT. AND NIGHTS 25¢ to $2.00
WHAT THE CRITICS HAVE TO SAY
Percy Hammond, in the Tribune—Thrills, punches, situations, big speeches, wallops. Thunderous demonstration.
Fred W. McQuigg (The Optimist), in the American—"Common Clay" wins riotous welcome.
Ashton Stevens, in the Examiner—Thrills in "Common Clay." Curtain calls practically uncountable. Mason is a brilliant actor.
Richard Henry Little, in the Herald—"Common Clay" is only for those who are accustomed to feeding on raw, red meat.
O. L. Hall, in the Journal—"Common Clay" is a long cry of pity for the wronged woman and a long cry of shame upon the man.
Amy Leslie, in the News—A more consistently gratifying and beautiful representation of serious drama could scarcely be achieved this century.
Charles Collins, in the Evening Post—Vibrant with human feeling and warm with sympathy.

PALACE GREATER VAUDEVILLE
Opening of the Regular Season Monday Mat., Sept. 4
MARTIN BECK PRESENTS
MARION MORGAN'S CLASSIC ART DANCERS IN A ROMAN BALLET
NONETTE
THE VIOLINIST WHO SINGS
HARRY GREEN And PLAYERS, in "THE CHERRY TREE," by Aaron Hoffman
PAGE, HACK & MACK
ELSIE PILCER & DUDLEY DOUGLAS
DORE & HALPRIN MacRAE & CLECO
JACK WILSON ASSISTED BY FRANK HURST & LILLIAN GARDNER IN AN IMPROMPTU REVUE
Mat. Daily, 15-25-50c. Ex. Sat. and Holidays. Nights, 15-25-50-75c. Smoking in Balcony.

CORT EVERY NIGHT Mats. Wed. & Sat.
PHONE CENTRAL 19
EXTRA MAT. TOMORROW LABOR DAY
24,064 CHICAGOANS
HAVE BEEN SELWYN & COMPANY'S PRODUCTION OF AVERY HOPWOOD'S "SUNBURST OF LAUGHTER."
FAIR AND WARMER
IRRESISTIBLY AMUSING!
"You'll Laugh: You'll Shriek."—American. | "Funniest Bet" Universal Critics.

JONES, LINICK & SCHAEFER'S
McVicker's CONTINUOUS VAUDEVILLE
TODAY IMPERIAL RUSSIAN DANCERS
COMING MONDAY
WINSTON'S WATER LIONS AND NYMPHS
"FASCINATING FLIRTS" Musical Comedy
Frances McHenry In Helen Ware's "JUSTIFIED"
OTHER BIG STELLAR ACTS
11 to 11—Days 10-15-25c. Nights 10-15-25-35c

National Matinees Sun., Mon., Thurs., Sat. 1,000 Seats at 50c
All Week, Starting Matinee Today
Nancy Boyer THE LITTLE LADY FROM LONESOME TOWN
Bring the Children—10c Best Seats

The Selig-Tribune—Semi-Weekly.

The World's Greatest News Film.

In the two issues this week are shown:

Number 70

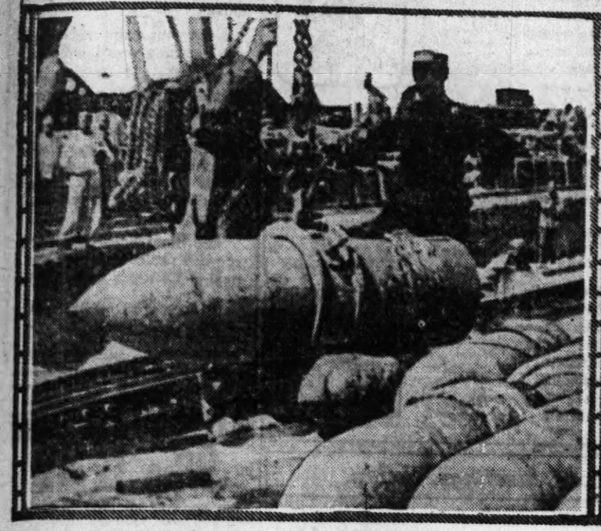

FOR MASTERY OF THE SOMME.

Millions of these mammoth, deadly shells are falling on the German trenches in the horrible conflict. As you see them in the picture you cannot help a shudder at the ominousness of them even in repose.

MY LADY—ARCHETH!

My lady, the world over, is certainly proving that she is some woman! You should see her—hundreds of her—competing in the thirty-eighth annual tournament of the National Archery association which took place in Jersey City, N. J., recently.

Number 71

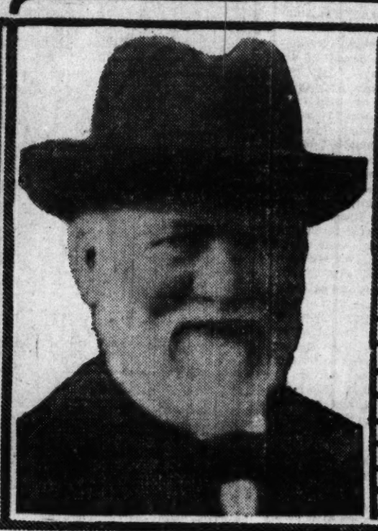

IS ANDREW CARNEGIE "DANGEROUSLY ILL"?

Andrew Carnegie, steel king and library patron, who was recently reported to be "dangerously ill" was "caught" by the camera as he came ashore at Bar Harbor, Me., from his yacht Surf. "Not sick, only tired," he said in answer to queries.

MEAT FOR THREE DAYS—THEN—

—What? The empty pens at the stockyards, shown in the film, filled twice a week, hold only a three day supply of meat. If the strike comes, they'll remain empty. Then—well, blessed will be the vegetarians!

Latest News from Movie Land

by MAE TINEE

ANNA LITTLE A BRIDE.

It certainly is some little item of news to hear that Anna Little, whose real name is Mary Brooks, and Allan Forrest, birthmarked with the name of Allan Fisher, were married in Santa Barbara the other day. They spent one day honeymooning and then went right back to work at their respective companies at the American studio. Congratulations.

The Selig zoo nursery added to its inmates last week three baby leopards. A noisy trio!

Into a beautiful new home which has just been completed for her on Long Island, Edith Storey, happy as a child, moved last week.

Ruth Stonehouse has been given her own company to direct and work has been started on a serial entitled "Mary Ann," which Miss Stonehouse wrote and in which she will play the lead.

Mrs. Vernon Castle has designed what she calls the Castle preparedness suit. She will wear it in her coming picture.

Webster Campbell has been engaged by the Lasky company to support Blanche Sweet—in pictures.

Lady Jane is lost and Mr. Kerrigan is in despair. Lady Jane, be it known, is his pedigreed Scotch collie and has been his constant companion since puppyhood—Lady Jane's puppyhood.

And Lottie and Jack Pickford have joined the Famous Players!

Thomas Meighan, when speaking of his school days, often refers to his excellent record as a football player. Funny he never talks of his studies.

Next time you see William F. Russell in pictures will probably be as lead in the $10,000 sequel to "The Diamond from the Sky." No, an announcement of the winner hasn't been made yet, but will be vurr' soon.

Francis Ford has the grip.

Anna Q. Nilsson has been engaged by the Ivan Film Productions company.

Artcraft Pictures corporation is the name for the new Mary Pickford company. Headquarters will be at 729 Seventh avenue, New York. The distributing concern is capitalized at $2,000,000 and will have exchanges in Boston, Philadelphia, Washington, Atlanta, Dallas, San Francisco, Seattle, Denver, Minneapolis, Chicago, Kansas City, Detroit, Cincinnati, Pittsburgh, and principal cities of Canada.

Owen Moore says: "My land, how in the world would I get time to write to photoplay fans when I don't get a chance to write home to my mother more than once or twice a year?' My land!

Marguerite Skirvin has quite an aviary, which includes canaries, parrots, a cockatoo, and a pair of mocking birds.

Three Best Sellers in Music

The three best sellers in Pathe records for the week were:

"Pretty Baby" and "We've Been Married Just One Year."

"Where Did Robinson Crusoe Go with Friday on Saturday Night?" and "I'm Going Home and Have a Wonderful Time."

"Have a Heart" and "When the Lights Are Low."

The Edison records that had the best sale were:

"I Want All the World to Know" and "Rackety Coo, Katinka."

"My Old Kentucky Home" and "Gigue Pierrot Serenade."

"I Am a Roamer Bold" and "Spring Morning."

The most popular Victor records were: "Blue Danube Waltz" and "Southern Roses Waltz."

"You're a Dangerous Girl" and "I'm Going Back Home and Have a Wonderful Time."

"Tales of Hoffman—Barcarolle."

The following were the best sellers in Columbia records:

"Down Where the Swanee River Flows" and "I Sent My Wife to the Thousand Isles."

"You're a Dangerous Girl" and "On the Old Dominion Line."

"Tannhauser Overture, Part 1," and "Tannhauser Overture, Part 2."

The best selling sheet music numbers for the week were:

"Love Me at Twilight."

"I Left Her on the Beach at Honolulu."

"By the Sad Luana Shore."

MOTION PICTURE DIRECTORY

DOWNTOWN

Jones, Linick & Schaefer's
La Salle Madison St. Near Clark
SECOND BIG MONTH
OF THE DARING FEATURE
"Where Are My Children?"
Birth Control Exposed
BY REV. W. H. CARWARDINE
I entered the La Salle Theater to see "Where Are My Children?" with doubt and misgiving. I came out deeply moved, enthusiastic and determined, if I got a chance, that I would write or speak in its favor.
—Examiner, August 30.
11 A.M. to 11 P.M. ALL SEATS, 25c

Orchestra Hall
Mich. Av., bet. Adams & Jackson
Continuous—12 Noon to 11 P. M.
Last Times Today AFTERNOON and EVENING
LOU-TELLEGEN
IN
"THE VICTORY OF CONSCIENCE"
ALSO
Vitagraph's Famous Comedy.
"UNCLE BILL"
Cinema-Concert Orchestra
GRACE RENEE CLOSE, Mezzo-Soprano.
BEGINNING TOMORROW
DUSTIN FARNUM
IN
"THE PARSON OF PANAMINT"
The Program Also Includes Pictures of the
VOLCANO KILAUEA (Hawaii)
IN ACTION
MARJORIE DODGE WARNER, Soprano
Afternoons, 75c. Evenings, 25c & 50c

Castle Theatre
STATE AT MADISON
Last Times Today
Blanche Sweet
in "PUBLIC OPINION"
Starting Tomorrow
Owen Moore
in 'ROLLING STONES'
9 A. M. to 12 P. M. All Seats, 15c

ORPHEUM JONES, LINICK & SCHAEFER'S STATE, NR. MONROE Opposite Palmer House
TODAY ONLY JUNE CAPRICE
in "LITTLE MISS HAPPINESS"
Monday—BILLIE BURKE in "THE TELL-TALE ENVELOPE"

BAND BOX 127 W. MADISON
9 A. M. to 11 P. M.
Louis S. Stone in "According to the Code"; also Frank Daniels in New "Nutt" Comedy

DOWNTOWN

JONES, LINICK & SCHAEFER'S
Colonial
NOW
IT HAS TAKEN CHICAGO BY STORM!
11 a. m. Continuous Daily 11 p. m.
The Splendid Sensational Feature
Jaffery
With An All-Star Cast
—INCLUDING—
C. Aubrey Smith
and ELEANOR WOODRUFF
A Motion Picture Feature Filled With Startling Surprises, Intense Heart Interest, Romantic Situations and Sparkling Humor.
ALL SEATS 25c

JONES, LINICK & SCHAEFER'S
STUDEBAKER
Michigan Blvd. near Van Buren St.
TODAY—LAST TIMES
THE BRADY-MADE WORLD FILM
THE ALMIGHTY DOLLAR With Frances Nelson
Also BILLIE BURKE in
"THE TELL-TALE ENVELOPE"
COMMENCING MONDAY—
PETERS & KANE
in "THE VELVET PAW"
And Billie Burke in "The Bitter Truth"
11 A.M. to 11 P.M. ALL SEATS 25c

Direction ALFRED HAMBURGER
FINE ARTS
410 S. Michigan Av. Last Show 9:30 P. M.
MAE MARSH and ROBERT HARRON
in "THE LITTLE LIAR."
LAST TIMES DAILY NEWS Motion Pictures
The Chicago Soldier Boys on the Mexican Border

Direction ALFRED HAMBURGER
V.L.S.E Formerly Ziegfeld
624 S. Michigan Av. Last Show 9:30 P. M.
NAOMI CHILDERS & MARC McDERMOTT
in "THE FOOTLIGHTS OF FATE."
SAT. SEP. 9, Orrin Johnson in "THE LIGHT AT DUSK"

NORTH SIDE

VITAGRAPH
2128-41 Lincoln Ave., nr. Belmont.
CONTINUOUS—1:30 to 11 P. M.
WILLIAM S. HART in
"THE PATRIOT"
5 Acts—Adults 10c—Children 5c.

LAKE SHORE
BROADWAY AND BELMONT
Cont. 2 to 11 P. M. Triangle Program.
Wilfred Lucas and Bessie Love in
"HELL TO PAY AUSTIN"
5 Acts. Also 2 Act Keystone.

PARKWAY Clark Street at Diversey Pky
PATHE PRESENTS Kathrine Kaelred
in "THE GIRL WITH THE GREEN EYES"
CONTINUOUS 2:30 TO 11 P. M.
Adults 10c. Children 5c.

NORTH SIDE

COVENT GARDEN
(The $500,000 Theatre) 2855 N. Clark
2,000 SEATS—3-0-0
WILLIAM A. BRADY Presents
ETHEL CLAYTON & HOLBROOK BLINN in
"HUSBAND AND WIFE"
Added Attraction for Mat. Perf. Only
MISS BILLIE BURKE in
"GLORIA'S ROMANCE"
Today—5th Chapter—"The Gathering Storm."
Greatest of all serial pictures.
A new chapter each day.
Matinee 10c & 5c. Evening 15c & 10c.
Continuous—1:30 to 11 P. M.

COLLEGE THEATRE
SHEFFIELD & WELLINGTON AVS.
Prices, 5c and 10c. 1:30 to 11 P. M.
MARGUERITE CLARK
in "SILKS AND SATINS."

ROSEWOOD
MONTROSE AVE. & LINCOLN ST.
Matinee Wednesday, Saturday, Sunday
Special Children's Mat. 2 to 5 p. m. Sat.
BESSIE BARRISCALE in "HOME"
Also Good Keystone Comedy & Others.
Hear Our Seeberg Pipe Organ De Luxe.

KNICKERBOCKER
6219-25 Broadway, Near Granville Av.
Mat. 1:30 P. M. Continuous to 11 P. M.
HENRY B. WALTHALL in
"PILLARS OF SOCIETY"
Adults 10c—Keystone Comic—Child'n 5c

BRYN MAWR
Bryn Mawr, near Broadway.
At Bryn Mawr 'L' Station—Cont. 2 to 11 P.M.
BLUE BIRD PHOTOPLAY The Unattainable
With Dorothy Davenport and Emery Johnson

JULIAN BELMONT at CLARK ST.
CONTINUOUS—2 to 11 P. M.
First Run Triangle
DOROTHY GISH in
'GRETCHEN THE GREENHORN'
Also a 2 Reel Keystone Comedy.

BIOGRAPH
2433-43 Lincoln Ave., near Fullerton
Continuous—1:30 to 11 P. M.
WM. S. HART in
"THE PATRIOT"
5 Acts.
Also Keystone. Adults 10c. Children 5c

KEYSTONE 3912 Sheridan Road
Doors open 1:45 P. M.
Paramount Presents DONALD BRIAN
in "THE SMUGGLERS"
Holmes Travelogue and a Comedy.

CLARK CLARK STREET AND WILSON AVENUE
BILLIE BURKE in Chapters 11 and 12 of "Gloria's Romance"—4 Reels. International Weekly and Frank Daniels.

DE LUXE WILSON and CLIFTON
Mat. 2:00 and 4:15 P. M.
The Woman's Fight GERALDINE O'BRIEN
5 Acts—Also Bray Cartoon Comedy.

SITTNER'S—Sedgwick and Division Streets.
H. B. WARNER—"SHELL 43"

NORTHWEST

PARAMOUNT
2836-54 Milwaukee Ave., nr. Sawyer.
CONTINUOUS—2 to 11 P. M.
HENRY B. WALTHALL
"PILLARS OF SOCIETY"
Adults 10c. Children 5c.

OAK PARK

PARK LAKE STREET and AUSTIN AVENUE
HOUSE PETERS in "THE RAIL RIDER."
Also Paramount Pictograph and a Comedy.

MAYWOOD

Strand LAKE STREET and FIFTH AV.
LUCILLE STEWART
in "THE CONFLICT," 5 Acts. Others.

SOUTH SIDE

VISTA
47th and Cottage Grove. Mat. and Eve.
CONTINUOUS—2:30 to 11 P. M.
DOROTHY GISH in "Gretchen The Greenhorn"
Tomorrow—Chas. Chaplin. "The Count."
Also "The Crimson Stain Mystery."

DE LUXE 814 East 63rd Street Near Cottage Grove.
FRANCIS X. BUSHMAN in
"A VIRGINIA ROMANCE"
Also KING BAGGOTT in
"THE CHANCE MARKET."

KENWOOD
47TH AND KIMBARK
MYRTLE STEADMAN
in "THE AMERICAN BEAUTY"
Also Harry Watson Jr. in "Musty Suffer"

SOUTH SHORE
6839 Stony Island Av. Cont. 1:30 to 11 P. M.
WILFRED LUCAS and BESSIE LOVE in
"Hell-to-Pay Austin"
Five Acts
Also Keystone. Adults 10c. Children 5c.

JEFFERSON
1525 East 55th St.—Mat. and Eve.
ANITA STEWART in
"THE DARING OF DIANA"

VERNON 61ST AND VERNON Cont. 2 to 11 P. M.
ANN PENNINGTON in
"SUSIE SNOWFLAKE"
Also a Keystone Comedy.

DREXEL 353 East 63rd Street Continuous—2 to 11
"HOME"
With BESSIE BARRISCALE
Matinee 5c and 10c. Evening 10c and 15c.

THE LINDEN SIXTY-THIRD AND HALSTED
DOROTHY DAVENPORT in
"THE UNATTAINABLE"

HARPER 53rd & HARPER MATS.—SAT. & SUN.
PAULINE FREDERICK in
"THE WOMAN IN THE CASE"
Also Burton Holmes Travels & Bray Cartoon

KIMBARK 6340 KIMBARK AVENUE
H. B. WARNER
in "SHELL FORTY-THREE."

WEST SIDE

Crawford
Crawford Ave., Near Madison St.
2:30 to 11:30 P. M.
Our Sunday PROGRAM DE LUXE.
"THE TRAP"
Gripping 2 Reel Centaur Drama
"CRAWFORD TRAVELOGUE"
Odd Parts of the World.
An All Star Cast Including
ETHEL CLAYTON & HOLBROOK BLINN
in
"Husband and Wife"
(In 5 Big Absorbing Acts)
ALSO
"MUTT and JEFF"
in
"Incidents of Their Daily Life"
Admission, 15c. Children, 10c.

HAMLIN
3026-36 West Madison Street.
Today—Cont. 2 to 11:30 P. M.
WILLIAM S. HART in
"THE PATRIOT"
Also a 2 Part Keystone.
Adults 15c. Children 10c.
"In a Class by Itself"

KEDZIE AVENUE ANNEX
Cor. Kedzie Ave. and Madison St.
"Lieut. Danny U. S. A."
Featuring Wm. Desmond and Enid Markey and Latest Keystone Comedy.

WEST SIDE

GOLD 3411 W. 12TH STREET Cont. 1:30 to 11 P. M.
WM. S. HART in
"THE PATRIOT"
Also Newest Keystone Comedy.

MISCELLANEOUS

ASCHER BROS

LAKESIDE "Gretchen the Greenhorn"	4739 SHERIDAN RD. Matinee Daily	Dorothy Gish
CALO "Pillars of Society"	Clark St. and Belmoral Av. Matinee Daily	Henry Walthall
TERMINAL "Hell-to-Pay Austin"	Lawrence & Spaulding Ava. Matinee Daily	Bessie Love
PRESIDENT "The Pretenders"	55th St. & Calumet Av. Matinee Daily	Emmy Wehlen
COSMOPOLITAN "Susie Snowflake"	79th & Halsted Mat. & Eve.	Ann Pennington
FROLIC "The Pretenders"	85TH ST. and ELLIS AV. Matinee Daily	Emmy Wehlen
COLUMBUS "Lieut. Danny, U. S. A."	Ashland Av. & 63d St. Matinee Daily	William Desmond
OAKLAND SQUARE "Gretchen, The Greenhorn"	Drexel and Oakwood	Dorothy Gish

THE SELIG-TRIBUNE
The World's Greatest News Film
Can Be Seen TODAY at the Following Theatres:
Covent Gardens.....2855 N. Clark St.
Bryn Mawr.....1125 Bryn Mawr Ave.
Halsted.....8282 S. Halsted St.
Chapter Seventeen
Studebaker.....Chicago, Ill.

By arrangement with F. Ziegfeld, Jr.
George Kleine Presents
Miss BILLIE BURKE
—IN—
GLORIA'S ROMANCE
TODAY

Maxwell

$595 F. O. B. DETROIT

Maxwell motor cars have demountable rims and the same size tires on both front and rear wheels.

REMEMBER these important features, because they are not to be found on some of the lighter cars.

Maxwell cars have 3½ in. tires all around. This is a generous size. The tires are not overtaxed. They last longer and make riding easier.

Tires of *one* size mean that you have to carry only *one* size casing and *one* size tube.

Demountable rims, of course, are recognized as the best. They are on *all* good cars. Don't buy any car without demountable rims. If you do, you'll regret it.

These two features—along with the other complete and up-to-date equipment; the economy and proved endurance of the Maxwell, make it *the greatest automobile value in the world today.*

5-passenger Touring Car, $595 2-passenger Cabriolet, $865
2-passenger Roadster - 580 6-passenger Town Car, 915
5-passenger Sedan, $985

Maxwell Motor Sales Corporation
Phone Calumet 4360 CHICAGO BRANCH 2426 Michigan Avenue
This is a factory branch store—maintained for the purpose of giving maximum Maxwell Service to all owners.

TABLOID BOOK REVIEW by FANNY BUTCHER

GEO. H. DORAN CO.'S PHOTO

J. D. Beresford and his son

Last week's best sellers in a leading Chicago book store:

FICTION.

"When a Man's a Man" [Book Supply], H. B. Wright.

"Nan of Music Mountain" [Scribner], Frank Spearman.

"Seventeen" [Harper], Booth Tarkington.

"The Thirteenth Commandment" [Harper], Rupert Hughes.

"Bonnie May" [Scribner], Louis Dodge.

"The Magnificent Adventure" [Appleton], Emerson Hough.

NONFICTION.

"Tramping Through Mexico" [Century], Harry Franck.

WAR.

"The Red Horizon" [Doran], Patrick MacGill.

WAR'S EFFECT ON LITERATURE.

J. B. BERESFORD, whose Jacob Stahl trilogy is one of the great things in the English novel, has written another book in that same slow, careful, detailed style. "These Lynnekers" (Doran) he calls it. What he thinks about the effect of the war on English literature is worth listening to, for he speaks with the conviction of the real novelist. He says:

I see two concurrent lines of development, but which will eventually swamp the other I do not dare to say. One of these lines is the inevitable revival of romance, a general reaction against the intimidating facts of a realism which seemed likely only two years ago to be leading us to a new expression of the English novel.

The present demand of the book public is for diversion and relaxation. Our readers are surfeited with the bitter horrors and facts of daily life—they do not want second hand reports of them. And this demand will inevitably have its effect upon production. Subsidiary to this reactionary phase, we shall witness as soon as the actual experiences of the war are modified by the passage of time (six months will do it) an output of books of every kind dealing at first hand with every aspect of the immense struggle. That phase, however, will obviously be evanescent.

I come now to the second line, which must, for a time at all events, be somewhat in the background. I hope to find that our better realists, and more particularly I hope to find H. G. Wells, becoming more synthetic. All their comments on the social developments that, in a sense, culminated in August, 1914, have been largely nullified. But even such a world-wide catastrophe as the war will not kill thought nor alter the essential, fundamental attitudes of the average man. Nevertheless, I think the criticisms of those writers whom I have typed by a single name will have to take a wider scope. The new conditions will be impermanent and will hold a greater potentiality for change. The need for harping on one string will be less; the need for practical, immediate suggestion immensely greater.

But all these more or less logical deductions from known premises may be destroyed by the coming of genius. And genius may upset the most rational prophecy. I may, however, insist by way of summary on my primary statement, which is that for the next five years, at least, English literature will decline in quality. I see no hope of avoiding that inference. What is America going to do to fill the gap?

"An Introduction to the Study of Sociology" [Appleton], by Edward C. Hayes, must be a pleasantly readable little text book. Prof. Hayes is the head of the sociology department at Champaign, about whom these statistics are given. When he took charge of the department there were twelve enrollments in the principles of sociology. Now there are 230 taking the course.

Word comes from England that John Galsworthy is spending the summer at "Wingstone," his home in Devonshire. His especial interest just now is arousing public interest is some permanent foundation for the lives of those who have been maimed in the war. "All the other miseries," he says, "whipped on by that fell huntsman, war—starvation, destitution, imprisonment, anxiety, grief—if they do not kill you, they pass. Maiming abides. Maimed for the duration of the war—that would be bearable, but maimed for the duration of life is the sacrifices that these have made and that we shall have to watch. And the grimness of it is that with each year, which leaves the war further behind we shall watch and feel for them the less—a hard saying but true—and they will feel the waste of their powers the more." With this appeal he is stirring England. When it is all over, the sword sheathed which is cutting war upon the hearts of the continent, he is coming over to America again, but not until then.

Did you happen to notice that "Innocents Abroad" (Harpers) was in the library of the Deutschland? Her captain is said to have grinned, "But that did not apply to us."

For the posthumous Siwash stories of George Fitch, to be called "Petey Simmons at Siwash" (Little Brown), Edmund Vance Cooke has supplied a biographical introduction. He says that Siwash is not Knox college but that, in memory of George Fitch's years at Knox, that college is going to have a chapter room of the fraternity to which George Fitch belonged, Beta Theta Pi, as a memorial to the creator of the fictitious college. Peoria, where George Fitch lived, is to place a tablet in the public library in his memory, and Galva, Ill., where George Fitch was born, is planning a monument to honor his memory.

Besides being a successful author Payne Erskine, or Emma Payne Erskine to give her full name, is the proprietor of several hundred acres of land in the most desirable part of the Blue Ridge mountains of North Carolina. When she isn't writing novels like "The Girl of the Blue Ridge" (Little-Brown) she is busy designing and building cottages for northern occupants. Lately Mrs. Erskine has been dividing her time between writing a new novel and planning a golf course.

Charles G. Norris, author of "The Amateur" (Doran), husband of Kathleen Norris and brother of Frank Norris, is a Chicagoan by birth, although he deserted us in his babyhood. His first desire to write came when he was 10 years old and had just returned from Paris. By the time he was 11 he had written a long story called "In the Reign of the Grand Monarch," which dealt with the career of Louis XIV., and was about 2,000 words long. During his undergraduate days at the University of California he did little writing. He says now that it was because Richard Watson Tully and Eleanor Gates threw him into temporary eclipse with their work. After he left the university he was with Country Life in America, with Sunset magazine in San Francisco, and with the American magazine. While he was with the American he was always trying to get at the novel that he was planning to write but never seemed to get started at it. A year ago Mrs. Norris was taken ill and was ordered by the doctors to go to California for her health. The Norrises journeyed westward, and for the first time in his life Charles Norris found time to write his novel.

From England comes this news about "The Brook Karith," George Moore's novel of the life of Christ, which is promised for publication very soon by the Macmillan company. Copies of it have been distributed among likely people. It is an imposing book in many respects. The binding suggests a theological treatise or a handbook on law. The type and paper are Biblical in appearance. The absence of quotation marks in the dialogue and the unbroken pages and the number of them—nearly 500 closely packed pages—give the book a certain appearance of heaviness. But the book is far from heavy. I can say no more at present, save that it is dedicated to the lady who, eighteen years ago, in a moment of doubt, presented Moore with a copy of the Bible. It has been his constant companion ever since.

Houghton-Mifflin company announces a new printing of 20,000 copies of Kate Douglas Wiggin's "The Bird's Christmas Carol." That makes the sixty-seventh time the book has gone to press.

ART By Louise James Bargelt

"Girl With a Mexican Hat," by Harrington Mann, Now Hanging in the Collection of Contemporary British Artists

LOAN EXHIBITS FASCINATING.

IT is hard to stay away from the loan exhibits these days at the Art institute, they are so interesting to look upon from the standpoint of artistic beauty.

The two new collections, one of Cyrus McCormick's and one of Mr. Hutchinson's, are to be there for several weeks. In these collections and the exhibits of Mrs. Kimball and Frank Logan there are pictures from a great variety of countries and covering a long period.

The majority of the paintings are landscapes and the majority of the work is of the really great artists of the last three centuries.

Admirers of the French school of landscape can see some of the finest paintings of Rousseau, that epic poet of French natural scenery and the equal to many minds of the English Constable. Corot's "dream pictures," as he called them, are there. In Mr. Hutchinson's room there is a large Corot which in its mysterious beauty is a veritable elf land. The contrast between the two men is well brought out when their work is placed side by side. And D'az, too, is there, with his wizard coloring; Daubigny, with his brush dipped in peace and quiet; Jacque, with no touch of anything in his pictures but harmony and pastoral contentment.

Before the English painters one senses a different note. Constable saw beauty in every phase of nature, but he saw great strength, too. He was neither romanticist nor sentimentalist. He loved skies that were turbulent and the heavy fogs and mists and moisture burdened air of his British isles.

And then there is Turner! Of all the paintings in the institute, temporary or permanent, I know of no such impressive piece of nature rendering as his picture which is now hanging in Mrs. Kimball's room. As Rembrandt painted the face of a man, so Turner painted a ship or a sea. All of his life he passed in comparative seclusion. People meant little or nothing to him. Nature meant everything. And because he spent the years of his life worshiping at her shrine she rewarded him lavishly. From her he wrested his greatest powers, going from strength to strength in the revelation of her many aspects until he became one of the most perfect of landscape painters.

The German and Dutch schools of painting are given deserved prominence. Schreyer in a desert scene; Meyer von Brennen in a simple picture of simple life, hang on the walls.

The exhibit of paintings by contemporary English painters continues to interest considerable numbers of people each day. The portraiture is the strongest part of the collection. There are some extremely vivid, forceful faces of men and women included in its number.

MOTORISTS' CALENDAR for September

Sept. 4—Race meet for Fords, Chicago speedway.

Sept. 4—Track meet, Newark, N. J.

Sept. 4—Three hundred mile speedway race, Cincinnati, O.

Sept. 4—Track meet, Elmira, N. Y.

Sept. 4—Speedway meet, Des Moines, Ia.

Sept. 4-5—Track meet, Spokane, Wash.

Sept. 6—Weekly luncheon, Chicago Automobile Trade association, Hotel Metropole.

Sept. 9—Speedway meet, Indianapolis, Ind.

Sept. 13—Weekly luncheon, Chicago Automobile Trade association, Hotel Metropole.

Sept. 16—Speedway race, Providence, R. I.

Sept. 18—Track meet, North Yakima, Wash.

Sept. 20—Weekly luncheon, Chicago Automobile Trade association, Hotel Metropole.

Sept. 27—Weekly luncheon, Chicago Automobile Trade association, Hotel Metropole.

Sept. 28—Track meet, Trenton, N. J.

Sept. 30—Speedway meet, New York.

Pslams of Life by J. P. McEvoy

NOT KNOCKING DOROTHY MARY.

(With acknowledgments to F. J. K.)

I can wimple like a wampus,
I can yuddle like a yak,
I can fjume like a fjord
By the sad Skagerrak;
I can mimic all the molecules
That fly, or swim, or run,
But "cry like a baby"—
It simply can't be done.

I can bur-r-rrrr like a lauder,
And bay like a bayes,
I can drew, or foy, or tinney,
In the vodyvillic ways;
I can guffle like a goober
When its aching heart is full,
But holler like a baby, son?
The thing's impossibull.

The mating call of doodle bugs
Is easy stuff for me,
The cooing of clay pigeons, why,
I do it fluentlee;
I'm the imitative isaac,
I'm the simulating kid,
But "cry like a baby" . . . gosh!
It simply can't be did.

Miscellaneous Meetings Today.

Christadelphians, 305 Western building, Randolph street and Michigan avenue. 10:15 a. m.: A. McDonald.

Silent Demand [New Thought], 913 Masonic temple. 11 a. m.: "The First Word," Dr. Julia Seton.

Young Men's Christian association, 19 South La Salle street. 3:45 p. m.: "Social Christianity," Edward Ellis Carr.

Metaphysical [New Thought], seventeenth floor Masonic temple. 3 p. m.: "Life Eternal," Mrs. P. K. McArthur.

Theosophy, 116 South Michigan avenue. 3:30 p. m.: "What Are We Here For?" Dr. E. B. Beckwith.

Karma and Reincarnation legion, 819, 410 South Michigan avenue. 8 p. m.: "Lessons of Life and Death."

Get a DU PONT Hand Trap

—and practice field shooting.

Enjoy your favorite sport where and when the spirit moves.

Keep your arm steady, your eye clear and your mind alert.

A Du Pont Hand Trap with its teasing targets gives excellent practice for both field and trapshooting. Great for beginners and experts. Packs easily in a suitcase and is fine for home, country, camp or vacation use. Just the thing aboard boat.

The Hand Trap costs $4.00 at your dealer's, or sent postpaid if he can't supply you.

Write for Hand Trap booklet

E. I. du Pont de Nemours & Co.
Wilmington, Delaware

High Class Men Who Drink

You can take the Neal Treatment in your own home, hotel or club, or in strict privacy in one of the 60 fine private rooms of the head NEAL INSTITUTE, No. 811-T East 49th Street, Chicago, phone Oakland 439. Ask for free book.

60 Neal Institutes in Principal Cities.

SUBSCRIBE FOR THE TRIBUNE

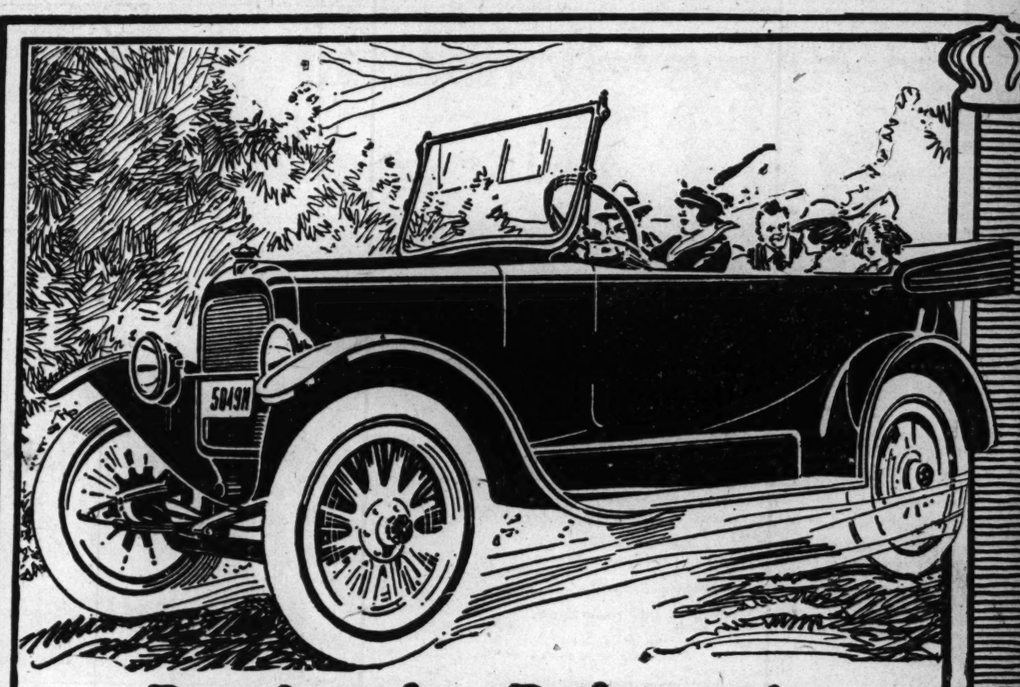

Benjamin Briscoe's Masterpiece

Benjamin Briscoe is one of the earliest pioneers of the motor car industry. He has built more than 250,000 light, moderate-priced cars. He has always concentrated on this division of the industry. There are more than a million cars now running that bear the mark of his genius, for he is the originator of the modern principle of radiation. As the climax of his career, Mr. Briscoe spent nearly two years in Europe, employing the most noted German, French and Swiss engineers, and at an expense of half a million dollars created the

BRISCOE $625 FULLY EQUIPPED
THE CAR WITH THE HALF MILLION DOLLAR MOTOR

The Briscoe Four Twenty-Four is light but strong. It is rigidly built, evenly balanced, tested and proved. Here you will find ample leg room in front or rear seats for passengers six feet tall. The Briscoe Four Twenty-Four is as beautiful as it is sturdy. Its upholstery is the kind you see in cars at $1,000 and $1,200. Its sides are high and its seats are deep. The Briscoe Four Twenty-Four is fully equipped with every modern up-to-date convenience. You won't have to spend a cent for speedometer, gasoline gauge, demountable rims, one-man top, electric headlights, eye-saver ventilating windshield, electric starter, linoleum running boards and other conveniences, *which, if you bought, would cost $200 or more!* They are built in. Here's a real motor car for the family of moderate means and those, too, who are looking for real efficiency no matter what the price. You will own this Briscoe Four Twenty-Four with pride. It will give you happiness of possession.

SPECIFICATIONS

Half Million Dollar Motor—Bore 3 1-8 inch; stroke 5 1-8 inch; air-cooled motor head; Thermo-syphon system; simple removable plate above valve; L-head.
Wheelbase—105 inches.
Bodies—Latest 1917 straight streamline designs; comfortable room for five passengers.
Carburetor—Automatic.
Drive—Left; control, center.
Front Axle—I-beam section drop forged with special Briscoe fixed king bolts.
Rear Axle—Floating type.
Tires—30x3 1-2 inches all around; anti-skid tires in rear.
Equipment—Every convenience.
Price—Five-passenger touring car $625. Four-passenger roadster $625; f. o. b. Jackson, Michigan.

Come Today, See This Economical Car

and let us take you for a spin. Drive yourself or let your wife drive, or your daughter. Pick the roads yourself.

Immediate Deliveries! Twenty-three carloads of Briscoe Four Twenty-Fours arrived here yesterday. You can drive your car right out of our showrooms.

OPEN TODAY—10 A. M. TO 5 P. M.

MOTOR CAR SALES COMPANY

DISTRIBUTORS OF BRISCOE MOTOR CARS
2329 SOUTH MICHIGAN AVENUE TELEPHONE—5808 CALUMET

Should Find You Equipped With

WINCHESTER
RIFLES AND CARTRIDGES

They will insure your success as they have that of thousands of other hunters. Don't take the chance of spoiling your hunt by using other makes, but take along Winchester Rifles and Cartridges—the always-reliable kind. You can get them to suit your ideas, as Winchester Rifles are made in Single Shot, Repeating and Self-Loading (or so-called automatic) models, and in various calibers; and Winchester Cartridges are made in all the different sizes. Ask your dealer about them and he will tell you they are "O. K."

THE W BRAND GETS THE GAME

Longer Life and Better Service

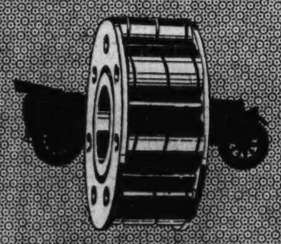

HYATT QUIET BEARINGS

Get a DU PONT Hand Trap

d practice field shooting.
njoy your favorite sport
e and when the spirit
es.

ep your arm steady, your
clear and your mind alert.
Du Pont Hand Trap with
easing targets gives excel-
practice for both field and
shooting. Great for be-
ers and experts. Packs
y in a suitcase and is fine
home, country, camp or
tion use. Just the thing
ard boat.

he Hand Trap costs $4.00
your dealer's, or sent post-
if he can't supply you.
rite for Hand Trap booklet

du Pont de Nemours & Co.
nington, Delaware

gh Class Men
Who Drink

can take the Neal Treatment in
wn home, hotel or club, or in strict
y in one of the 60 fine private rooms
head NEAL INSTITUTE, No.
East 40th Street, Chicago, phone
d 439. Ask for free book.
l Institutes in Principal Cities.

CRIBE FOR THE TRIBUNE

FRANK KING'S PAGE OF FUN.

LEST THIS ROUGH AND READY RECTANGLE SHRINK TO THE AREA OF A POSTAGE STAMP IT OFFERS THESE HINTS ON HOW TO AVERT A

PAPER FAMINE.

A coupla hundred yards could be cut off long range railway tickets.

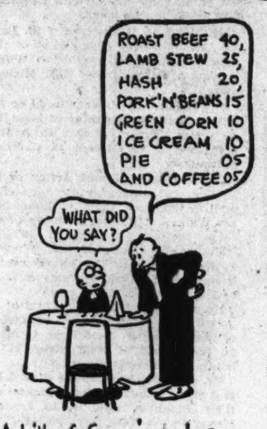

A bill-of-fare is not a necessity at all.

Think of the paper wasted each year on cigar bands!

Long distance your wife and save a post card.

Your congressman might be induced to go easy on the available paper supply.

Your morning paper could be printed in miniature and read through a microscope.

-King.

The National Guard ties up a lot of that commodity too, as much of it's strength is still on paper.

A phonographic ticker would promote the conservation of ticker tape.

Show your disapproval of the unnecessary use of paper by "cutting dead" the fellow with a roll of bills.

Ten per cent. of the paper cost could be saved by cutting the whereas-es out of resolutions.

Curl-papers should not be indulged in.

Fewer purchases will make the monthly bills shorter and fewer.

Then those diplomatic notes eat up a lot of paper.

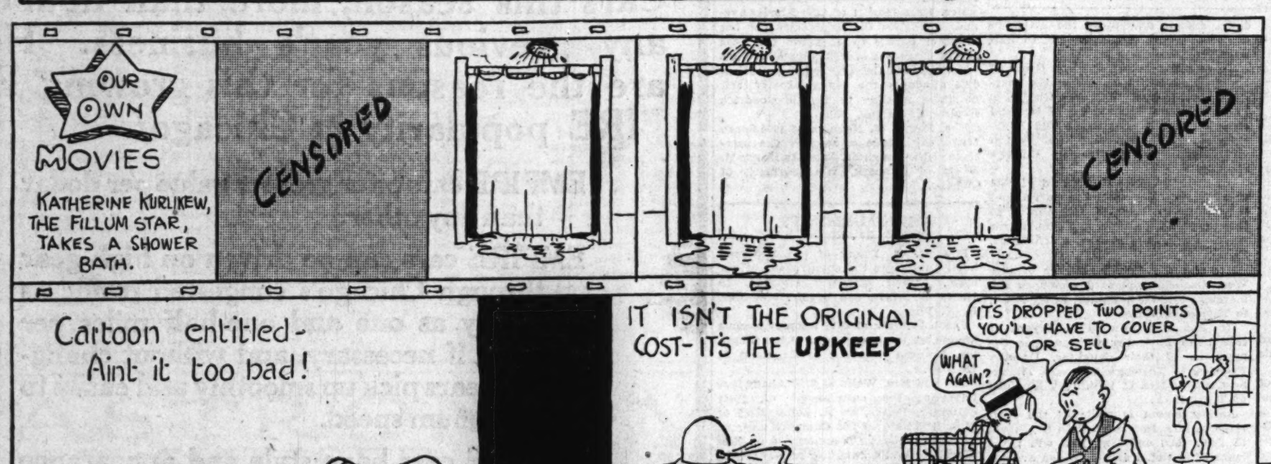

(&) And So Forth

Science Facts from Near and Far.

The gyroscope is adapted to practical uses in this Saturday night stabilizer which tends to keep obliquely inclined individuals upright. It is set going and placed in the hat.

Cartoon entitled - Aint it too bad!

IT ISN'T THE ORIGINAL COST - IT'S THE **UPKEEP**

FOR INSTANCE - GRAIN BOUGHT ON MARGIN.

WHAT'S THIS LITTLE WHITE SPACE FOR? IT'S THE INTERMISSION.

STALLER'S LICENSE NO. 1786

ISSUED TO THE MAN WHO WON'T ADMIT HE HASN'T THE PRICE.

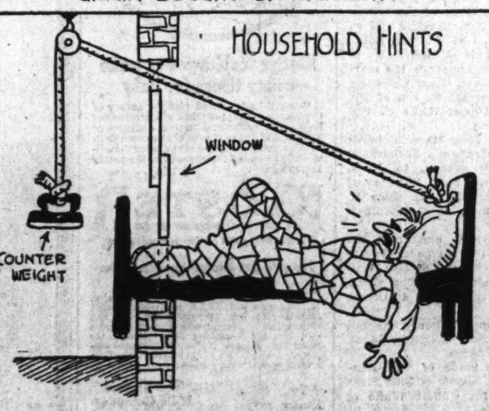

This arrangement beats a sleeping porch for fresh air and is readily rigged up at home.

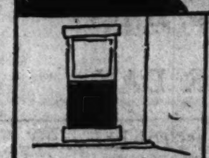

Good opening for first class porch climber - Adv.

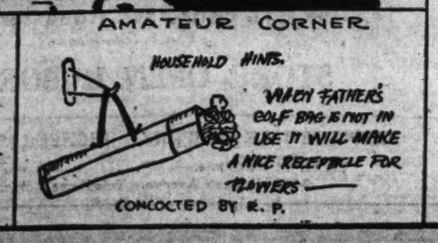

Familiar Fractions.

TO BE CONTINUED

Comment by Mme. X.

One Married Yesterday, Another to Be Tomorrow, the Third Engaged.

Mrs. Harvey B. Fuller, Jr. — MELVIN H SYKES -PHOTO-

Miss Gladys Anderson — STEFFENS -PHOTO-

Miss Virginia Milner — MOFFETT STUDIO -PHOTO

Housewives Talk of Problems Rail Strike May Bring

By Mme. X.

STRENUOUS days lie ahead of us if, as seems inevitable at the present writing, the railway strike materializes. Some of the features of a siege will be the lot of urbanites and suburbanites alike. The question as to whether or no the wise and foresighted housekeeper should stock up with such provisions as will keep was discussed over the teacups and at bridge tables last week in many communities, and the conclusion was generally reached that the grocer could do this for us all.

In any event, a little taste of hardships won't hurt most of us. It will give us a realizing sense of what our friends on the other side of the water are enduring and have been for months. And the following recipe of "Canada's war cake," which is published in the latest report from the French "war shop" in East Washington street, may come in handily to some housekeepers. If Jane Eddington will forgive this trespass on her territory. It is made without the three supposedly prime requisites for a good cake—butter, eggs, and milk—and is a great favorite with the soldier in the trenches as well as with the thrifty housewife.

Boil together for five minutes, having the mixture bubble before beginning your count, two cups of brown sugar, two cups of hot water, two tablespoons of lard, one package of seedless raisins, cut once, one teaspoon of salt, one teaspoon of cinnamon, one teaspoon of ground cloves. When cold add one teaspoon of soda dissolved in one teaspoon of hot water. Then stir in three cups of flour and bake in two loaves forty-five minutes in a slow oven.

This cake has the added advantage of being even better at the end of a week than when first made.

Try this as the industrial storm clouds gather, and as you eat it discuss the relative merits of fighting and arbitration in the settlement of differences at home and abroad.

* *

Hazards of Military Service.

It seems just now to be a world of strife in which we mortals have our temporary abode. It will be one of life's little ironies if the men who joined the national guard when the country seemed in peril of being embroiled in the European war, and then with noen too much satisfaction found themselves facing the possibilities of a more or less guerrilla war with half-civilized Mexicans, should get their first taste of active service in preserving the peace during the railway strike troubles.

The dangers of military service are not at all confined to meeting and fighting the enemy. One of the most lively hazards is the training of the green horses which our affectionately paternal government provides as mounts for our equally green troops. While foreign military experts are ransacking this country for the best horseflesh the stock raisers can produce for cannon fodder in Europe, our own war office is supplying our men with an unedifying, inferior brand of steeds, in consequence of which many serious accidents have added to the hardships of our plucky volunteers.

J. Norris Thorne, of a New York cavalry regiment in Texas, whose wife was Miss Zoe Hannah, a daughter of Mrs. John Hannah, formerly of Chicago, was several weeks ago kicked on the head by his mount, and is only just recovering from a severe case of concussion of the brain.

As a measure of security for her son-in-law, Sergt. Henry Stimson of the same regiment, Mrs. Hugh McBirney of Chicago gave him a first class horse when he first mustered in.

* *

Summer's Plans Upset.

The Mexican troubles and national epidemics upset many of the McBirneys' summer plans this year. In order to have their daughter, Mrs. Stimson, formerly Miss Isabelle McBirney, and her husband with them for the summer they took a most attractive house at Lawrence, Long Island. Next door to Cedarhurst is Lawrence, and near to the Rockaway Hunt club. Before they were even settled in it the government called Sergt. Stimson from his excellent law practice, and after weeks of preparatory drill at Van Cortlandt park stationed him at Fort McAllen, on the Mexican border. Infantile paralysis frightened Mrs. McBirney's other daughter, Mrs. Joseph Ryerson, away from her parents' Long Island abode, and the Ryersons brought their young son to his other grandparents at Lake Forest.

The sudden death a month ago of Day McBirney's only son, Hugh McBirney Jr., at Shelter island, of cerebro-spinal meningitis, added further to the summer's sorrows for the family, since which sad event Mrs. McBirney and Mrs. Stimson have spent much of their time at Shelter Island, while Hugh McBirney has been in Chicago.

Mrs. McBirney and Mrs. Stimson will be in Chicago about Sept. 21 for a short sojourn. Mrs. Stimson will go from here to Texas, where she and her husband and some New York friends will spend an expected ten days' furlough at a Texas ranch, after which Mrs. Stimson plans to stay as near her husband as possible during the rest of his service on the border.

The Hugh McBirneys will be in Chicago this winter and are already looking for an apartment here.

* *

Ravinia Has Prosperous Season.

The long, hot dry summer has been an ideal one for all open air enterprises. Ravinia has flourished as never before, its receipts for the first month totaling almost as much as those of an average season in other years. It has its last entertainment next Saturday with its annual festival gotten up by the various north shore communities.

Another fresh air undertaking has had a banner season and that is the Arden Shore camp, where a daily average of 525 women and children have been fed, sheltered, and in many instances clothed by the benevolent women who run this camp.

Counting its season as twelve weeks which means eighty-four days, this is equivalent to caring for 44,100 people for one day, or, granting each sojourner a ten days' stay, 4,410 different dwellers in the city's worst districts had a chance to spend at least ten days in a lovely, leafy park on a high bluff hanging over the cool, wind swept stretches of Lake Michigan.

Furthermore, the guests at Arden Shore had an abundance of good, wholesome, well cooked food and milk. The women were taught to sew and make over for themselves or their children the large mass of garments given for this purpose, while the mothers of wee babies were given instruction from trained nurses how to best care for these morsels of humanity. The children, meanwhile, had the time of their lives romping in the woods and fields and on the wide clean beach.

* *

Camp Needs Money.

It ministers to our foolish vanity and pride in size to be told that this is the largest as well as the most complete camp of the kind in the world. But the very fact that this is so means that it takes money to run it, and to help raise this money Mrs. Thomas McInerny and Mrs. William G. Hibbard Jr. are organizing an open air entertainment in the latter's charming garden for next Wednesday evening. If weather be propitious, Mlle. Galli, our lovely Rosina, will spring out of the bosky depths of the Hibbard groves and will dance in the enchanting little open air theater Mrs. Hibbard has recently caused to be made on the brim of the mirroring pool which is such a feature of her gardens. Henri Scott will also contribute to the program some songs. After which there will be music and dancing on the canvas covered tennis court nearby.

If, by any evil chance, the weather, which has smiled so warmly on us all summer, should go back on its record, the entertainment will be moved to the Winnetka Woman's clubrooms. These are amply able to accommodate the undertaking.

Mlle. Galli is especially interested in contributing to this performance because so many of her country people are among the Arden Shorites. She has been living at Highland Park this summer, where she and other Italians, who have been playing at Ravinia, have had a little house and an Italian cook who supplied them with all the maccaroni, ravioli, risotto, and fritto misto they could eat. Though she has worked tremendously hard she says she has enjoyed the summer and the living "en villeggiatura," as the Italians say.

* *

Nicolet Portraits on View.

Last Wednesday afternoon Mrs. Louis Laflin asked her friends to come in to see the two recently finished portraits of her sons, Ellsworth and Lloyd, painted by the French artist, Gabriel Nicolet. Delightful works of art both canvases are, even if one doesn't know the originals. As likenesses they are also most satisfactory to the people most concerned in this aspect of the pictures, Mr. and Mrs. Laflin. The artist has given personality and character to the two youthful figures that look out from the richly somber backgrounds.

M. Nicolet's next portrait commission is to be Mrs. "Charlie" Brown, who will be a most interesting study for a painter, with her striking coloring and decidedly Spanish type. M. Nicolet has also made a delightful little pastel portrait of Miss Elizabeth Farwell, the Francis C. Farwells' youngest daughter.

The Edward Ryersons are gradually acquiring a notable collection of family portraits. The latest addition to this gathering is an effective likeness of their eldest son, Joseph T. Ryerson, by Mrs. Ellen Emmett Rand (better known to many as "Bey Emmett"). This is a brilliant piece of work from one of America's foremost painters.

A recent portrait of Edward Ryerson himself, by the English artist, Harris Brown, is now framed and hanging in the beautiful drawing room of the Ryerson country home, "Havenwood," in Lake Forest. It is a dignified, impressive piece of portraiture, though the artist seems to the casual observer to have looked ahead some years and painted his subject as he will probably look in 1926.

Other family portraits hanging on the walls of "Havenwood" are an interesting old painting of an ancestor of Mrs. Ryerson's of the eighteenth century, painted full length and in the knee breeches, perruque and ruffles of that period; a notable likeness of Mrs. Ryerson's father, the late Donald G. Mitchell, which is one of Gari Melcher's best pieces of work, and two of John Alexander's best canvases, a portrait of the Ryersons' only daughter, Mrs. Donald Frost of Boston, Mass., and one of Mrs. Ryerson herself, a picture which gave the artist himself as much satisfaction as anything he ever did.

Harris Brown left one other piece of art at Havenwood—a great flamingo, which, caught in long, level flight, with pink legs trailing behind, now, from the top of a giant flagpole set on the broad lawns to the south of the Ryerson Italian mansion, fronts the breeze and shows the inquirer which way it blows. It's a stunning bit of landscape adornment.

* *

Novel Hobby for Amateurs.

Nowadays no garden or country house is quite complete without its weathervane. For years the high pooped, Dutch galleon has been a feature of the Howard Shaw gardens as it whirled now this way, now that.

The designing and execution of weathervanes is an art in itself, and the most noted amateur in this part of the world is Vide K. Spicer of Kenilworth, who in odd hours carves and paints the most enchanting birds and ships, viking crafts, or Spanish caravels, and poises them on lofty standards or on arched trellises in gardens. It is a novel and original hobby and one well worth the attention of others of artistic instincts.

Mrs. Spicer, who is also artistic, is at present devoting herself to designing and fashioning gargoyles, a hitherto neglected field since the old days of Gothic architecture when Notre Dame was built. Mrs. Spicer's garden is one of the loveliest examples of the gentle cult of gardening to be found on the north shore. It is small, but so cleverly designed as to give space and privacy as well as a wealth of color. Its latest ornament is a pool with lilies growing in one corner.

Speaking of gardening, why did the builders of Lake Forest's picturesque village square plant it with elms? Are elms customary in an architectural setting like this one—a setting which smacks of southern Germany and the Tyrol? Won't these elms in time grow lofty and branching and dwarf the adjacent structures?

Nowadays the architect and landscape designer must beware of the great light that is spread abroad by such agencies as the garden clubs and such a course on landscape gardening as Prof. Root's recent one in Lake Forest. We are growing sophisticated and observing.

The marriage of Miss Emma Grace Dickerson, daughter of J. Spencer Dickerson of 6025 Kimbark avenue, to Harvey B. Fuller Jr. of St. Paul, Minn., took place yesterday at a charming out-of-door service at Eagles' Nest camp at Oregon, Ill.

At Long Lake, Wis., in the summer home of the Rt. Rev. and Mrs. C. P. Anderson of 1621 Prairie avenue Miss Gladys Anderson and Haven ReQua, son of Mr. and Mrs. Charles H. ReQua of 3629 Grand boulevard, will be married tomorrow with a simple but beautiful ceremony.

The engagement of Miss Virginia Milner, daughter of Mr. and Mrs. J. T. Milner of 4601 Grand boulevard, to Gordon C. Thorne, son of Mr. and Mrs. William C. Thorne of 4815 Drexel boulevard, was an interesting announcement of last week.

WEDDINGS.

Mr. and Mrs. Edward Amos King of 6336 North Ashland avenue announce the marriage of their daughter, Helen Frances, to Arthur Richards Graham, son of Mr. and Mrs. Albert T. Graham.

Oct. 4 is the date which Miss Eda Gerding, daughter of Mrs. Paul Gerding of 450 Oakdale avenue, has chosen for her marriage to Albert Edward Leicht, son of Mr. and Mrs. Edward A. Leicht of 2416 Lake View avenue.

Mr. and Mrs. J. H. Johnston of 3322 Wilson avenue announce the marriage of their daughter, Anna Golden, to Thomas Henley. Mr. and Mrs. Henley will be at home after Sept. 15 in Portland, Ore.

Mrs. Elizabeth Reis Lauer of 5855 Indiana avenue announces the marriage of her daughter, Eva Elizabeth, to William T. McAuliffe.

Mr. and Mrs. Adam Knowles Grant of Kalamazoo, Mich., announce the marriage of their daughter, Helen Gladys, to Thomas Kendal Easton, son of Mr. and Mrs. William B. Easton of 1512 Dearborn parkway. Mr. and Mrs. Easton will make their home in Chicago Heights.

Mr. and Mrs. Otto C. Richard of 2444 Smalley court announce the marriage of their daughter, Edna M. Degenhardt, to Chester B. Burns. Mr. and Mrs. Burns will be at home after Nov. 1 at Ottawa, Ill.

Mr. and Mrs. W. B. Snyder of 1205 West Garfield boulevard announce the marriage of their daughter, Daisy Pearl, to Thomas S. Miller.

Mr. and Mrs. Edward F. Bryant of 4932 Lake Park avenue announce the marriage of their daughter, Dorothy Frances, to Theodore Voorhees Tillinghast, son of Mrs. C. Whitney Tillinghast of Troy, N. Y.

Announcement is made of the marriage of Mrs. Bessie Hildreth to Hobart E. Ball. Mr. and Mrs. Ball will be at home after Oct. 1 at 204 Clinton avenue, Oak Park.

Announcement is made of the marriage of Miss Grace Irene Sipe of Des Moines, Ia., and Leslie William Tuttle of Chicago. Mr. and Mrs. Tuttle are at home at 4408 West End avenue.

The marriage of Miss Corinne Rosenfeld to Dr. A. A. Goldsmith will take place on Tuesday evening at the Hotel La Salle. The ceremony will be followed by a reception.

Mr. and Mrs. Justice P. Kraft of 192 Marion street, Oak Park, announce the marriage of their daughter, Anna Elizabeth, to John A. Pitsch.

The marriage of Miss Marion Francis Beaubien, daughter of Mr. and Mrs. Henry E. Beaubien of Whiting, Ind., to Dr. Edward John Shaeffer took place last evening at the home of the bride's parents. Dr. and Mrs. Shaeffer will be at home after Nov. 1 at Whiting, Ind.

Mr. and Mrs. Louis G. Salles of 60 West Schiller street announce the marriage of their daughter, Grace Celestine, to Frank O. Tupper-White, son of Mr. and Mrs. Frank Tupper-White of 4863 North Paulina street.

The marriage of Miss Mary Richardson, daughter of Mrs. Julia Richardson of 6922 Greenview avenue, to J. B. Nystrom, son of Mrs. S. F. Nystrom of Vestervik, Sweden, will take place on Wednesday at 9:30, at St. Jerome's church.

Miss Mary C. Bowen announces the marriage of her niece, Margaret Bowen, to William S. Krebbs, son of Mrs. William Krebbs of Oak Park. The young couple will make their home at Orono, Me.

Mr. and Mrs. Henry Volmer announce the marriage of their daughter, Janet, to Albert Henry Thorpe.

Announcement is made of the marriage of Mrs. Ada Arends of 3966 Lake Park avenue to Dr. Gilbert White of 5449 Cornell avenue.

The marriage of Miss Helen Sinsheimer, daughter of Mr. and Mrs. Sigmund Sinsheimer of 436 East Forty-ninth street, to James F. Greenebaum, son of Gustave M. Greenebaum, will take place on Thursday evening, Sept. 14, at the Standard club.

Mr. and Mrs. A. E. Feulner of 5611 Loomis street announce the marriage of their daughter, Elsie Lillian, to Joseph L. Jacobson, son of Mrs. J. Jacobson of 5521 Dorchester avenue.

Announcement is made of the marriage of Miss Julia Wolfson to Jack Engle.

Mr. and Mrs. Joseph E. Murray of 703 North East avenue, Oak Park, announce the engagement of their daughter Susan to Gilmert Palmer Pond, son of Prof. and Mrs. George G. Pond of State College, Pa.

Pearce Clement Kelley of 4814 Sheridan road announces the engagement of his daughter, Florence, to Allan Polk Houston Jr., son of Mr. and Mrs. Allan Polk Houston.

Mrs. Rose Howitt of 6156 Rhodes avenue announce the engagement of her daughter Sophie to Abraham Lux, son of Mrs. Clara Lux of 4636 Calumet avenue.

Mr. and Mrs. George Ely Smith of Hinsdale announce the engagement of their daughter Adaline to Donald Goodrich Denison of Detroit, Mich.

Mrs. Fanny W. Neuman of 4905 South Michigan avenue announces the marriage of her daughter, Anna, to Harry M. Mintz of Hancock, Wis., formerly of Chicago.

ENGAGEMENTS.

Mrs. C. O. Young of the Kenwood hotel announces the engagement of her niece, Lillian Margaret Brayton, to Harry H. Wise, son of Mr. and Mrs. R. N. Wise.

Jacob Dimmer of 6318 Langley avenue announces the engagement of his daughter, Frances Adelaide, to Raymond F. De Pew.

Mr. and Mrs. Wolin of 2120 Alice place announce the engagement of their daughter, Bessie, to M. Zelkin, son of Mrs. S. Zelkin of 956 Campbell avenue.

The engagement is announced of Miss Elizabeth Wells, daughter of Mrs. M. D. Wells and sister of Mrs. Charles Atkinson and Mrs. Howard Van Doren Shaw

Kloster enables you to make dainty things for Baby

You will be delighted with the beauty of the Kloster "dainties" that you crochet for baby. The lustre and lasting qualities of Kloster add to the charm of your own deftness in crocheting, whether your handiwork is intended for yourself or the pretty Little One.

KLOSTER
CROCHET—EMBROIDERY COTTONS
"White that stays white—colors that last"

How to get Free instructions for experts and beginners

Present this announcement to your dealer. He will give you FREE our latest crochet folders—No. 208, illustrating 15 latest and daintiest Baby Designs, with full stitches shown—or No. 218, illustrating 25 new designs for yokes and edgings. If your dealer cannot supply you, send us his name and for each of the folders enclose three 2-cent stamps.

Miss Kloster

The Thread Mills Company
219 W. Adams St.
Chicago, Ill.

SPECIAL OFFER
If you are unable to obtain Kloster from your dealer write to us direct enclosing 20c for three full-sized balls of Kloster Corticelli Perle—add 12c (stamps) and receive our five latest folders.

FUTURE EVENTS.

On Nov. 4 Mr. and Mrs. Charles Pemberton Wurts of 1212 North State parkway will introduce their daughter, Miss Henrietta Wurts. Miss Elizabeth Grey will be presented by her aunt, Mrs. Julian S. Mason, on Saturday afternoon, Nov. 18, at a tea to be given at Mrs. Mason's home, 1355 North State street. On Friday evening, Nov. 24, Mrs. Howard Van Doren Snow and Mrs. John Buckingham will introduce their daughters, Miss Sylvia Shaw and Miss Harriet Buckingham.

The Ravinia Frolic of 1916, under the auspices of the Ravinia club, will take place Saturday evening. The accomplished amateurs of the north shore will furnish the program, which will be preceded and followed by dancing.

The Chicago Yacht club will have a concert and dinner dance tomorrow afternoon and evening instead of the usual Tuesday evening dance.

The annual children's sport carnival at the Winter club in Lake Forest will be held this year on Friday, Sept. 15. This week all the tennis players under 15 years of age along the north shore will have a tournament. The girls' singles will be held on Tuesday and Wednesday, the boys' singles on Thursday and Friday, and the mixed doubles on Sept. 11, 12 and 13.

The usual weekly informal dancing parties at the Country club of Evanston will be given on each Friday evening at 8:30 o'clock during September. On Friday evening, Sept. 15, each member of the club may invite one guest. Mrs. A. Fletcher Marsh will be the hostess. The finals in the tennis doubles will be played tomorrow afternoon.

The Arden Shore Summer camp will be the beneficiary of a charming affair on Wednesday evening in the gardens of Mrs. William Gold Hibbard Jr., at Winnetka. Mrs. Hibbard has added to her beautiful garden this summer a grassy stage, picturesquely set, just back of the cool, green pool, surrounded by hemlock, forming natural entrances. It is here that the artists will appear. There will be general dancing on the tennis court after the program.

Everything is in readiness for the opening of the "feast o' lanterns" next Wednesday evening on the lawn of St. Ambrose church, Forty-seventh street and Ellis avenue. The Ambrose Men's club has completed arrangements. Among the girls, garbed in oriental array, who will sell flowers are Miss Ethel Burnham, Miss Mary Munday, Miss Anna Jenkins, Miss Ethel Dwyer, Miss Florence Maloney, Miss Madeline Hardin, Miss Margaret Fallon, and Miss Mary and Miss Catherine Lanahan. The Misses L. and G. Quinn have provided the program. Mrs. John W. Rainey, Mrs. J. D. Cain, and Mrs. Harry J. Tansy are to take care of Rebecca's well, and in the refreshment booth will be Miss Marie McGuinn, Miss Mary Foley, Miss Elizabeth Hamel, and Miss Catherine Sheridan. The cigar booth is in the care of Miss Lillian Sheridan, Miss Catherine Mahoney, and Miss Ida and Miss Margaret Hayden. The feature of the two evenings of the fête will be "college night," on Thursday evening.

The officers and directors of the Chicago Culture club, with their husbands, will be entertained by Mrs. H. T. Woodman at her summer home at Lake Forest on Wednesday.

The Onwentsia club program for tomorrow will be:

9 a. m.—The Byron L. Smith Memorial cup. Presented by the Onwentsia club to be played for annually on Labor day, at thirty-six holes, match play, handicap vs. par, the cup to remain the property of the club and winner to have his name engraved thereon and to receive a miniature cup.

9 a.m. m.—Medal play handicap, eighteen holes. For Onwentsia trophy.

2 p. m.—The Weight-for-Youth cup. Presented by Slasson Thompson.

Medal play handicap, eighteen holes.

Match game between picked polo teams at 4:30 o'clock.

Music afternoon and evening.

Tomorrow at the South Shore Country club there will be special golf contests, with a Labor day shoot, tennis, bathing and a tea dance on the outdoor platform from 4:20 to 7 p. m. There also will be dancing during dinner and from 9:30 to midnight out of doors. In case of inclement weather dancing will be in the ballroom.

PERSONALS.

Mr. and Mrs. Rosecrans Baldwin of Lake Forest are planning to go to Green Lake, Wis., for several weeks.

(Continued on page eight.)

RALPH TEMPLE

"Chicago's Oldest Dealer"

Has Sold Over $400,000 Worth of

EMPIRE

Cars this season, more than doubling any previous year's business. Here are the reasons for this growing EMPIRE popularity in Chicago:

EMPIRE cars offer greater value per dollar than any other.

EMPIRE cars can be driven on high gear through Chicago's congested traffic as slowly as one and one-half miles per hour, if necessary, and without changing gears pick up smoothly and easily to maximum speed.

EMPIRE cars have style and appearance that you cannot equal within several hundred dollars of their price.

EMPIRE cars have powerful motors that you can always depend upon.

EMPIRE cars have the long wheelbase that means easy riding comfort.

EMPIRE cars are big cars but light in weight and economical to operate.

EMPIRE cars are complete in every detail of equipment.

To see these cars—to ride in them is to realize these facts. At our salesrooms you will find a complete display of the attractive up-to-date EMPIRE models.

Six Cylinder Touring Car, $1,125
Four Cylinder Touring Car, $960
Six Cyl. Four Pass. Roadster, $1,145
F. o. b. Indianapolis.

STORE OPEN LABOR DAY

RALPH TEMPLE COMPANY — Distributors — RALPH TEMPLE, Pres.
PIONEER MOTOR COMPANY — Chicago Agent — FLOYD D. CERF, Pres.
2425 Michigan Avenue. Telephone Calumet 4611.

sday evening on the lawn of St. se church, Forty-seventh street lis avenue. The Ambrose Men's club mpleted arrangements. Among the garbed in oriental array, who will wers are Miss Ethel Burnham, Miss Munday, Miss Anna Jenkins, Miss Dwyer, Miss Florence Maloney, Madeline Hardin, Miss Margaret , and Miss Mary and Miss Catherine an. The Misses L. and G. Quinn provided the program. Mrs. John ainey, Mrs. J. D. Cain, and Mrs. J. Tansy are to take care of Re- s well, and in the refreshment booth Miss Marie McGuinn, Miss Mary Miss Elizabeth Hamel, and Miss rine Sheridan. The cigar booth is care of Miss Lillian Sheridan, Miss rine Mahoney, and Miss Ida and Margaret Hayden. The feature of e evenings of the fête will be "oil- ight," on Thursday evening.

officers and directors of the Chi- Culture club, with their husbands, e entertained by Mrs. H. T. Wood- at her summer home at Lake Ge- n Wednesday.

Onwentsia club program for to- w will be:

m.—The Byron L. Smith Memorial cup, ed by the Onwentsia club to be played ually on Labor day, at thirty-six holes, play, handicap vs. par, the cup to the property of the club and winner e his naame engraved thereon and to a miniature cup.

a. m.—Medal play handicap, eighteen For Onwentsia trophy.

m.—The Weight-for-Youth cup. Pre- by Siamon Thompson.

t play handicap, eighteen holes.

h game between picked polo teams at 'clock.

e afternoon and evening.

horrow at the South Shore Coun- ub there will be special golf con- with a Labor day shoot, tennis, ng and a tea dance on the outdoor rm from 4:20 to 7 p. m. There will be dancing during dinner and 9:30 to midnight out of doors. In of inclement weather dancing will the ballroom.

PERSONALS.

and Mrs. Rosecrans Baldwin of Forest are planning to go to Green , Wis., for several weeks.

(Continued on page eight.)

Dealer"
Worth of
doubling
ss. Here
wing EM-
r dollar
gh gear
affic as
les per
chang-
asily to
earance
several
rs that
se that
ght in
e.
detail
m is to
ns you
attrac-
25
50
25
Y
OMPANY
e.

NEW YORK SOCIETY.

Black and White Ball the Event of the Summer.

NEW YORK.—[Special Correspondence.]—It was a clever idea of Mrs. J. Hamilton Rice to give a black and white ball last week for the benefit of the dependent families of the national guardsmen now at the border. How clever no one fully realized until the event itself proved so highly successful. It not only kept the decorations and costumes within modest color limits, as befitted a war charity,

Miss Roberta Willard
Photo © by UNDERWOOD & UNDERWOOD

but it taxed the originality of both colorists and their modistes in the preparation of something to wear, which is always a desirable mental exercise.

It was easily the event of the summer in point of social brilliance, both as to the quality and extent of the attendance. Literally every one was there. It was a most successful charity, too, seeing that $3,000 was realized for the needy members of those young patriots' families who ran for the border at the first call to arms. On the word of a dowager who has attended practically every affair of importance in Newport these last twenty years, it never has been surpassed in some respects. Of course, one can't place too much dependence upon the reminiscences of dowagers, but this ball has caused as much comment as any we have heard discussed in recent years.

And, not content with one sensation, Mrs. Rice also announced immediately after the party that she and Dr. Rice were about to leave for another journey up the Amazon and Orinoco rivers. The doctor is noted as a South American explorer, and Mrs. Rice, who was the former Mrs. George D. Widener, widowed by the Titanic disaster, has already accompanied him on a similar expedition. They will make the trip in their large steam yacht, the Alberta. Leaving the boat, they expect to push some distance into the exterior.

Much of the talk of the black and white party, to return briefly to that event, concerned the costumes. Miss Roberta Willard, whom many consider the handsomest girl in Newport this season, was dressed as a nautch girl, in a white satin Turkish costume, her coiffure embellished with pearls.

Mrs. Charles De Loosey Oelrichs was also a dancing girl, but of a different type, with a costume of black satin elaborately embroidered with jet trimmings and rhinestones, and Mrs. Richard T. Wilson wore a long trained skirt of clinging black satin, devoid of any trimming whatsoever, and a corsage of rhinestones so closely set that some one insisted it resembled a garment fashioned from "cloth of diamonds."

Miss Natalja Willard, who, incidentally, had a narrow escape from drowning at Bailey's beach the other day, impersonated "Night." Of course, there had to be a "Night," even at a fashionable ball, but this one happened to be an attractive design in black tulle, embroidered with stars of brilliants.

Miss Edith Deacon's gown attracted much attention because of its unique trimming. The foundation was silver cloth, and scattered over the surface were rosettes of tiny black ostrich tips held in place with rhinestones studded with knots of white lace.

The governors' wives, Mrs. R. Livingstone Beeckman of Rhode Island and Mrs. Charles Whitman of New York, were attractively gowned. Mrs. Beeckman wore a trained court costume of black and silver brocade with a knee length necklace of pearls, and Mrs. Whitman an evening gown of black lace studded with jet. Pearls were her ornaments.

* *

In the Receiving Line.

Canvas was stretched for out of door dancing, and over the lawn were scattered all manner of catch-dollar devices to swell the funds. Khaldah Bey told flattering fortunes for high prices, and sold horoscopes for a mere fraction of the wealth they promised to bring to their possessors.

The receiving line was impressive. It included Mrs. Cornelius Vanderbilt, Mrs. George Henry Warren, Mrs. Richard T. Wilson, Mrs. Forsyth Wickes, Mrs. Vincent Astor, Mrs. Whitman, Mrs. J. Stewart Barney, Mrs. Perry Belmont, Mrs. Harold Brown, Mrs. August Belmont, Mrs. John R. Drexel, Mrs. Elisha Dyer Jr., Miss Mabel Gerry, Mrs. Lawrence L. Gillespie, Mrs. Ogden Goelet, Mrs. Pembroke Jones, Mrs. James Lanier, Mrs. Ogden Mills, Mrs. Starr Miller, Mrs. Herman Oelrichs, Mrs. John Sanford, Mrs. T. Suffern Tailer, Mrs. William Payne Thompson, and Mrs. Hamilton McK. Twombley.

Another party of some pretentiousness is being planned for the aid for the Prince of Wales' national relief fund and Queen Mary's Needlework guild of England. It will be given at Newport Beach and enlist the services of all our most interested pro-allies, including Mrs. John R. Drexel, Mrs. Ogden Goelet, Mrs. Vincent Astor, who is just now away on a short cruise in the Noma with young Mr. Astor; Mrs. J. Laurens Van Alen, Mrs. August Belmont, Mrs. Joseph E. Widener, Mrs. Harry La Montagne, and Mrs. Murragh O'Brien, wife of the military attaché of the British embassy.

* *

Whitney Art Collection Shown.

The cottagers "and many others" rubbed elbows last week at the exhibition of Mrs. Harry Payne Whitney's art collection. The paintings and statuary represent the largest private collection ever placed on view in Newport, and include all of Mrs. Whitney's best known marbles, bronzes, and plaster casts. On the lawns outside the Art association's new home have been scattered several of Mrs. Whitney's models for fountains, including her huge Aztec design, intended for the bureau of American republics in Washington. The Whitneys this week are to give a dinner at their Bellevue avenue home to celebrate their twentieth anniversary.

The sailor men, or rather those who order the sailor men about, are still socially active hereabouts. The victorious red fleet, which under the masterly strategy of Admiral T. Mayo succeeded last week in eluding or blowing up or doing something equally disastrous to the blue fleet that was defending the Woolworth and other buildings, including all our best Fifth avenue residences, was in harbor Sunday, and the admiral received congratulations aboard his flagship. He spent a part of the time promising that if trouble should come he would immediately transfer his services to the defense of New York. Therefore there was no cause to worry.

News of The Chicago Women's Clubs

Miss Marie Buhmann (LAVECCHA PHOTO)
Miss Josephine L. Malone (MORRISON PHOTO)
Mrs. Claire A. Carman (MORRISON PHOTO)

Funds Needed to Lift Mortgage on Frances Home

By Hazel Whitaker.

SOME one has accused the average clubwoman of liking a "pretty pet" for her philanthropy, hence explaining the fact that it is difficult to interest her in the more sordid, unhappy phases of human needs that are to be found in this big city. But such is not the case with the women who are interested in the Frances Juvenile home, the only institution of its kind in the country.

Back in 1909 a nurse from the county hospital realized the dire need of a place where able bodied little children afflicted with diseases could be given medical attention and at the same time receive regular schooling. So it was that with a few hundred dollars at her command she started such a home. The difficulty of financing it was and still is a great problem because it is not classed as an industrial home, hence can receive no state contribution. But that there is great need of such an institution is shown by the fact that it has already outgrown its original headquarters in Indiana avenue and made necessary the buying of a larger building.

The new fourteen room home at 433 East Forty-second street is admirably suited to the needs and is in charge of women especially fitted for the work. Here again the board has to face a big problem, for to secure the competent services so necessary it must pay higher salaries than would be demanded under ordinary conditions.

Soon the $4,000 mortgage on this home will have to be met, hence the directors are especially anxious to make the benefit card party on Wedensday a financial as well as a social success. It is to be given in the afternoon at the Edgewater Beach hotel, and tickets, which are $1, can be secured from Miss Erienborne at the hotel or from Mrs. Richard Fischer, 7336 Oglesby avenue.

The home is supported by subscriptions, solicited and voluntary, a life membership costing $200, a sustaining $5, an associate $3, and a general $2. The annual per capita cost of maintenance averages $300 a child, and it is seldom that one is dismissed as cured under a year. Over thirty-five were cured last year and about that many are regular residents all the while, receiving the best of medical attention and schooling, for the board of education has equipped a schoolroom in the home and supplies a teacher for their instruction.

In the six years of its existence the home has cared for several hundred children, most of whom would otherwise have had no medical attention and would probably have remained lifelong menaces to themselves and the world at large. The county hospital is the only other institution that admits these little patients, and it can keep them only during the acute stage. A recent survey of the city shows that over 1,000 children thus afflicted annually come under the observation of the hospitals and dispensaries.

Every Friday the active members of the board are to be found at the home, sewing either for the children or now for the bazaar, which is to be held on Nov. 3 and 4 at the Lakota hotel. They take orders for lingerie and all kinds of fancy articles, such as are suitable for Christmas presents. Pound parties are held every third Friday and at present the need for both food and children's clothing of all kinds is especially great.

The officers for 1916 are: Mrs. Anne X. Smith, president; Mrs. Frederick G. Harris, first vice president; Mrs. Richard Fischer, second vice president; Mrs. John R. Thompson, third vice president; Mrs. A. Lincoln May, recording secretary; Mrs. Edward Hyman, corresponding secretary; W. R. Dawes, treasurer; Miss M. A. Erienborne, assistant treasurer.

DOWNTOWN CLUBS.

The wits and wisdom of some of the cleverest women in Chicago are in almost daily demand these days for rehearsals for the women's country fair to be held on Sept. 23 under the direction of the Brownleigh club. The fair will be given entirely by members of the club and the booths and other attractions will occupy the entire sixteenth floor of the Stevens building, where the club has its home. There are to be booths with all sorts of articles for sale, and a program of entertainment, which will include numbers furnished by some of the talented members of the club, serious and comic. A concert, a minstrel show, bits of dramatization, and fancy dancing are among the numbers scheduled. The booths will include a "good fairy" grotto, where one may make a wish and have it come true on the spot, and vanity, utility, candy, flower and tintype booths. Mrs. Claire A. Carman, who is vice president of the club, is chairman of the fair and in charge of the subcommittees. Mrs. Ella Cutler is president of the club, Miss Clara Louise Hagins recording secretary, Miss Evelyn M. Seguin corresponding secretary, and Miss Margaret H. Brown treasurer. Miss Mary M. Bartelme and Miss Harriet Vittum are prominent in the affairs of the club. Miss Josephine L. Malone is one of the members of the flower committee.

On Wednesday the P. E. O. society will lunch in the south room of the Marshall Field tearooms at 12 o'clock. Chapter A will be hostess.

There will be a meeting of the Hoosier Women's Round Table on Oct. 12 in the rooms of the Central Eleanor club in the Stevens building. It will be James Whitcomb Riley day. Mrs. John Wesley Gray, president of the club, will preside.

Oct. 11 is the date selected by the Medical Woman's club for its first meeting this season. A tea was held last Wednesday afternoon in the Edgewater Beach hotel.

There will be a board meeting of the Sunbeam league on Wednesday at 9:30 a. m. in the east room of the Hotel La Salle.

There will be a meeting of the Prince of Wales chapter, Daughters of the British Empire, at the Auditorium hotel on Saturday at 2 o'clock. A program of English songs will be given.

The officers and directors of the Chicago Culture club, with their husbands, will be entertained by Mrs. H. T. Woodman of 2010 Warren avenue, at her summer home at Lake Zurich on Wednesday.

On Wednesday the Chicago Woman's auxiliary of the Railway Mail service will meet in room 913, Masonic temple, at 12 o'clock. Luncheon will be served at 1 p. m. These meetings will be held every first Wednesday of each month.

Mrs. William Severin, presidept of the Republican Woman's association of Illinois, has invited Republican women of all factions to attend the first meeting on Tuesday at the Hamilton club at 2:30 p. m. The speakers will be the gubernatorial candidates, Col. Frank O. Lowden, Col. Frank L. Smith, and Senator Morton D. Hull, and the candidates for attorney general, Senator Richard J. Barr, Edward J. Brundage, George H. Wilson, Fayette Munroe, and Walter M. Provine. Luncheon reservations may be made with Mrs. Robert R. Levy. Mrs. Dora Earle is program chairman. Alvin T. Hert and James R. Garfield of the national Republican campaign committee are invited as guests of honor.

With the annual election of officers for the ensuing year on the program for the first meeting of the new club year, the Virginia Colony club will meet Wednesday at the Hotel Morrison. Mrs. Charles M. Aldridge, the chief for the last year, is spending the summer at a resort and will not return home in time to attend the meeting. She failed to announce her candidacy before leaving the city, or express her wishes to have her name presented for reelection, but her friends will ask that she be reelected. Mrs. Charlotte Rhodus, president of the Woman's Party of Cook County, is to be the guest of honor at the meeting, and will address the members on their civic duty. A luncheon is to be served at 1 o'clock.

The name of the Artcraft institute will be changed to the Vocational Art institue, according to an announcement made by Mrs. T. Vernette Morse. "This name has been selected," reads the statement, "as more in accord with the modern tendency of education since the passage of the Smith-Lever and other vocational bills."

NORTH SIDE CLUBS.

On Wednesday at 2:30 p. m. the regular Twenty-fifth Ward Woman's Republican club will hold its monthly meeting in the crystal ballroom of the Edgewater Beach hotel, 5345 Sheridan road. It will be the last meeting prior to the primary elections.

A picnic will be held today at Leo Brees' grove at Touhy and Lincoln avenues under the auspices of the Twenty-sixth ward organization of the Illinois Woman's Democratic league. There will be automobiles leaving Winnemac and Lincoln avenue for the grove from 11 a. m. to 5 p. m. Candidates in the coming election will speak. There will be games and races. Mrs. J. L. Lowenthal is president of the organization and Mrs. Mary C. Callahan is secretary.

The members of the North End club will give an automobile parade on Thursday, starting at 1 p. m. from Sheridan road and Byrn Mawr avenue, to the loop and return to the same place, where a Chautauqua will be held from Sept. 5 to 11 for the benefit of the North End club.

Mrs. Claire A. Carman is chairman and Miss Josephine L. Malone is a member of the flower committee of the women's country fair to be given by the Brownleigh club on Sept. 23.

Miss Marie Buhmann was elected president of the Alumnæ association of St. Patrick's academy, Washington and Oakley boulevards, at a recent meeting. The association will start soon a Red Cross class in first aid and nursing, and a class in parliamentary law which will begin in November.

There will be a meeting of the Woman's club of the German Old People's home on Tuesday at 2:30 p. m. at the Bismarck garden, ...isted and Grace streets.

WEST SIDE CLUBS.

The Alumnæ association of St. Patrick's academy, Washington and Oakley boulevards, at its annual meeting, elected the following officers: President, Miss Marie Buhmann; vice president, Miss Clara Joyce; secretary, Miss M. Josephine Ryan; treasurer, Miss Ethel MacFarlane. The alumnæ are planning an interesting year. A Red Cross class in hygiene, first aid, and home nursing is under way. The class is known as the "Alumnæ of St. Patrick's Academy unit." The class is held at the Academie in Fayette, 5048 Winthrop avenue, with Miss Eva Mack of St. Luke's Hospital Training school in charge. The association is also planning a class in parliamentary law to begin in November.

Miss Harriet Vittum, civic director of the Woman's City club, will make the address at the civic concert at 8 p. m. today at Garfield park. A musical program will be given.

SUBURBAN CLUBS.

The date of the historical pageant of Palos township, which will be given in Palos Park, has been set for Saturday afternoon, Sept. 16. The general pageant committee consists of Mrs. Ballard Dunn, Miss Catherine McClaughry, and Thomas Quin. Other members of committees are: Grounds, Alfred F. Pashley; dramatics, Thomas Quin; transportation, Edward M. Tourtelot; general music, Mrs. S. F. Kloha; orchestral music, Otto Schmidt; pageant dancing, Miss Dorothy Ostrander; relics, Mrs. Jacob Rodatz, John Kelly, and Peter Lucas; press, Mrs. Alfred F. Pashley. Rehearsals of the different episodes depicting the stirring history of Palos from 1673 are in progress on the out of door stage, the principal parts being played by the descendants of the first white settlers of the township.

The first meeting of the Brookfield Woman's club will be held on Wednesday at 2 p. m. at the home of Mrs. Albert L. Porter. There will be a board meeting at 10 a. m. at the home of Mrs. S. W. Cooper.

ASTRONOMY
BY CLIFFORD RAYMOND

URANUS.

URANUS virtually defies the unaided eye. One skilled, keen, and perceptive may find it, but for the ordinary observation it is useless to look for it unless with an opera glass. Even so low powered an instrument as an opera glss will reveal it and its green color, and the fact that it moves, as a planet, among the stars, may serve to identify it.

At present it is in the constellation of Capricornus, which is distinct in the south. It is at the zenith, or in mid sky, about 10 o'clock, and its position may be determined by use of the sky maps given above.

To the west of it Antares, the red star, will be just above the horizon and to the east Fomalhaut will have arisen. Capricornus is a well defined formation of stars between these two southern suns, closer to Fomalhaut than to Antares.

Uranus is the seventh planet in order from the sun. Beyond it is Neptune, the outpost of the solar system, so far as is known. Uranus, interesting in its own peculiarities, is further interesting in that the discovery of it led to the discovery, by mathematics, of the presence of an unknown planet beyond it, which was found to be Neptune.

The course pursued by Uranus indicated that it was influenced in the compelling scheme of gravitation by a body which was not known to exist. The fact that it was so influenced proved that the exterior planet, unseen and unknown, did exist. With mathematical astronomy proving this to be a certainty, Neptune, the outpost of the solar system, was found.

Uranus is about nineteen times as far from the sun as is the earth, which is the third planet in order from the sun. The earth's distance from the sun is about 93,000,000 miles and its diameter is about 8,000 miles. The distance of Uranus is about 1,800,000,000 miles and its diameter is a little less than 32,000 miles. Uranus requires a period slightly over eighty-four years to make its revolution about the sun.

URANUS
DRAWINGS BY S.F. MAXWELL

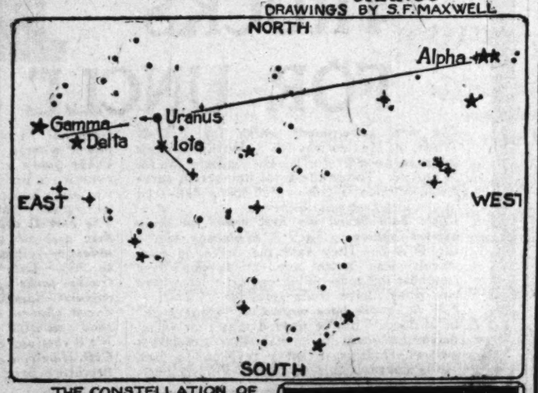

THE CONSTELLATION OF CAPRICORNUS IN WHICH URANUS NOW IS.

The earth is inclined to the plane of its path about the sun at an angle of 23 degrees. Uranus is inclined at 82 degrees. It is virtually on its side, not on its poles.

Because this planet, although its mass is nearly fifteen times that of the earth, has a density only slightly more, its attraction for things which might be on its surface is less than that of the earth's for things here, which means that an object on Uranus would weigh less than an object on the earth.

It gets only a small fraction of the light and heat which the earth gets from the sun, but Uranus still has the heat of original life in celestial bodies. Its crust covers internal fires.

Uranus has an extensive atmosphere, and its high reflecting power indicates heavy clouds. In the telescope it presents a small, sharp disc, of a remarkable green color. Belts similar to those of Jupiter and Saturn are seen, but

A TELESCOPIC VIEW OF URANUS

dimly, because of the great distance. Uranus turns on its axis once in fifteen hours. There are four tiny moons, the largest of which, called Titania, is 500 miles in diameter, and is situated at about the same distance from Uranus that our moon is from the earth.

Because of the great inclination the zone along the equator which has daylight every day in the year is only sixteen degrees wide. An observer in the high altitudes of one hemisphere would see a day forty-two years in length, with the sun and planets wheeling constantly about this pole, neither rising nor setting, while in the other hemisphere would reign a darkness of equal length, broken only by the little moons journeying through the sky.

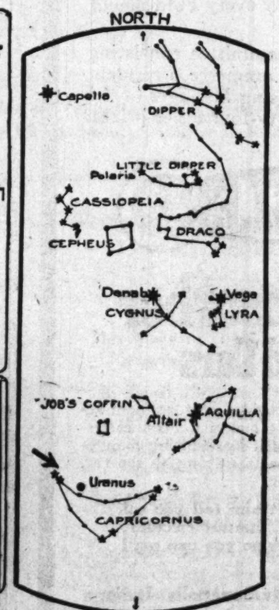

SECTION OF SKY IN WHICH URANUS NOW IS.

HARRIS & EWING PHOTO
On Margaret Long

Dr. Margaret Long of Denver, Colo., is one of the Republican women working for the defeat of President Wilson under the auspices of the National Woman's party. Dr. Long is a daughter of John D. Long of Massachusetts, who served as secretary of the navy under Presidents McKinley and Roosevelt. With Dr. Long, working to the same end, is a Democratic woman, Mrs. Florence Bayard Hilles of Wilmington, Del. Mrs. Hilles is the daughter of the late Thomas F. Bayard, who was secretary of state under President Cleveland and the first ambassador from the United States to the court of St. James.

LONDON SOCIETY.

English Nobility Is Golden Goose to Stage Stars.

BY A MEMBER OF THE SUNDAY TRIBUNE STAFF.

LONDON.—[Special Correspondence.]—A garden party was given the other day at the town residence of the Duke of Westminster—the same palatial mansion from which he locked his wife a few years ago when she was said to have come home late at night from a fête with another gallant. I believe, at least, that this was the legend. You will, if you care to take the trouble, find a lengthy account of it in the columns of THE TRIBUNE.

I went to the lawn fête. It was to raise money for something. I do not think, however, that they raised so very much, for although the fee was high enough to make you stand on tiptoe, not many came. The English do not seem to part with their money so unconcernedly as Americans in the name of parties, garden and other. Whereas we are standing in line for the privilege of entering Mrs. Vanderbilt's front door at any price whatever, the Britisher seems to get on quite comfortably without ever penetrating the portals of the Duke of Westminster.

Maybe this is because society over here has been established for so much longer; maybe it is because if there is one idea the English public have firmly embedded in the groundwork of their philosophy it is that they cannot get into high society, however hard they try. However, this is not to be a sociological article, but one on smart society—even though a great lady of the land did tell me the other day that as one result of the war you would see people of different classes talking together in the restaurants, so great was their interest in a common subject. The big end attained so far, I should say!

But to get to my subject: The town house of the Duke of Westminster is beautiful. It contains a collection of pictures more valuable than those of the Art Institute, and the residence itself [come to think of it] reminds me in its size and rambling extent somewhat of our home of art. The grounds are almost as vast as those of the lake front, but lie more privately enshrouded in trees and hemmed in by high walls. Hereabouts stalls were established for the fête and presided over by such celebrities as Lady Diana Manners.

* *

And No Place to Go.

When I arrived the theatrical part of the program was going on. I knew at once that I was in England. Some good American colored boys were seated in a half moon at the back of the stage. They had been giving some numbers. Raymond Hitchcock was singing. The title of his song was, "All Dressed Up and No Place to Go."

The colored boys were killing themselves laughing. The English audience was looking at Mr. Hitchcock up through their eyebrows, with eyes thrust forward and chins drawn in, while the lower jaw dropped just a little. Not a flicker of a smile illumed their visages. Indeed, they seemed a little reflective and sad. I mentioned to my companion that the subject matter of this song too nearly hit their own cases to be a funny song to them. Have you ever sat in an English parlor after dinner, when all of the women were dressed in costumes of only one dimension [which is length] and cut low in the neck, while the men sit stiffly about in evening clothes, and nobody does anything whatever except knit? How could such a nation laugh over the subject of Mr. Hitchcock's song?

When this program was finished, a game of tennis was announced. Everybody hurried to the grounds and chairs were arranged. I hurried with my own chair and placed it in the front row. A large number of women were standing about, all of them hanging over chairs and putting themselves out to be extraordinarily gracious to a certain elderly British woman. I sat down promptly, and observed to my companion, "That is one type of English woman." I nodded to the one to whom they were all so polite. "She is elderly and English people are nice to their elders." I made the concession to the nation. "Why don't the people sit down?" I asked.

* *

Queen Talks of Dogs.

Presently the one to whom they did deference did sit down, and then the others did so, too. Later in the afternoon I inquired of a young girl at Lady Diana Manners' booth who the elderly, slim lady might be.

"Queen Alexandra," she answered. The queen had on a wig of a different color from the one I had last seen her in and I did not know her. I was sorry that I had sat down. I do not understand yet how it happened that the British nation did not as a whole tell me to stand up. Anyway, I can now forever say that I have listened to a queen converse. Like all the rest of her sex, trywomen, she pursued the vital subject of dogs. The way to do, according to the conversation, is to get them when they are very little and bring them up yourselves. "Then they will love you." Queen Alexandra is a little deaf and hesitating in speech, and I, who sat three seats away, missed nothing of the conversation.

I treated of a subject a week or two ago to which, it seems, I came nowhere near doing justice. It was the matter of the reception by the English of actors and actresses. With rich Americans for years past doing their best to buy their way into English society, actors walk right in! Mrs. Hitchcock and Ethel Levy, divorced wife of George M. Cohan, were hosts at a table at the luncheon preceding the fête! They were the ones invited to play tennis before the guests—although neither of them can play, so far as I can make out.

* *

It's Home for Actors.

Mr. Hitchcock is having quite a friendship with Lady Dinana Manners, that is causing a great deal of comment. Miss Levey is invited everywhere. She sang during the theatrical performance of the afternoon. It was the poorest thing on the number, but she received great praise. I cannot imagine why all of the actors and the actresses in the United States do not emigrate to England. Miss Olga Nethersole was present and very popular. Mrs. Clara Butt acted as hostess. Maxine Elliott was there, as was also Lady Tree.

Here are three verses written by Sir Philip Burne Jones and brought in at the luncheon like liquors. They concern Raymond Hitchcock, Ethel Levy, and Lloyd George, respectively:

All dressed up and nowhere to go.
O, that was not exactly so.
Once, when I met him,
He hadn't taken any pains,
Yet every one who entertains
Was mad to get him.

Of Miss Ethel Levey it was written:

This charming lady offers us the most bewild'ring choice:
We can hardly watch her footsteps for the beauty of her voice;
Yet, when we try to catch the sounds, this is the strangest thing,
We find her dancing so entrancing we cannot hear her sing!

And this to Lloyd George:

Deathless amid the records of our race,
His honored name shall hold illustrious place,
And generations yet unborn shall read:
"He saved his country in her hour of need."

The verses disclose more convincingly than columns of argument the attitude of the British aristocracy toward "the profession."

Miss Katherine Walsh
PHOTO BY HANSEN

Mr. and Mrs. P. F. Walsh of 1124 Barry avenue announce the engagement of their daughter, Katherine, to Anthony Fischer, son of Mrs. Anna Fischer of 5516 Magnolia avenue. The wedding will take place in November.

Roast Beef and Freeze Ice Cream at the Same Time in This Wonderful

CALORIC CABINET GRAND

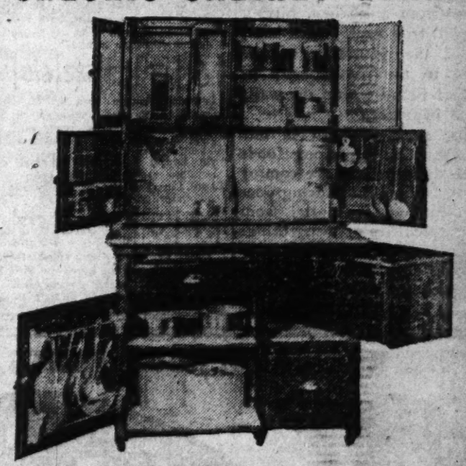

Not only is this the *best built* and *most conveniently arranged* kitchen cabinet on the market, but it is also the *most wonderful stove* ever dreamed of. The *Caloric Cabinet Grand* contains two "fireless cooker compartments—one of them electrically equipped. In these compartments you can achieve the miracle of cooking without permitting the escape of heat or flavor or odors.

You place food in the compartment and turn on the electricity. When the automatic valve announces that the proper temperature has been reached you turn off the heat and THE FOOD CONTINUES TO COOK UNTIL DONE, for all the heat created by the electricity is IMPRISONED WITH THE FOOD and cannot escape.

You can have food cooking in the usual fireless cooker way in the other compartment or you can use it to freeze ice cream without being able to tell (by feeling the outside) for which purpose it is being used.

A Caloric Electric Cooker makes it MORE ECONOMICAL to use electricity than to use gas because all the heat created is CONCENTRATED ON THE FOOD, while with gas or any other fuel about 10 per cent is wasted.

See it at your dealer's or write for descriptive booklet.

THE CALORIC COMPANY
JANESVILLE, WISCONSIN

News of the Religious World

Churches Plan Observance of Labor Sunday.

By the Rev. W. B. Norton.

TODAY is Labor Sunday. For several years Labor Sunday has not been as generally observed as it was at one time. The Rev. Charles Stelzle, recently appointed to this and similar work in the Federal Council of Churches of Christ in America, has announced that the revival of interest in Labor Sunday will be one of the objects to which he will give special attention next year.

There is objection to Labor Sunday coming so soon after the summer vacation, but Mr. Stelzle said the real difficulty was in a lack of leadership whereby the subject may be brought to the attention of the church.

The railroad strike situation will be made the subject of comment by many ministers, as it affords an acute illustration of the intimate relations in which the churches and all citizens stand related to industrial questions.

In the call for the observance of Labor Sunday the Rev. S. Z. Batten of the social service commission of the Baptist church published the declaration of the Baptist Northern convention towards labor and it may be taken as the attitude of nearly all of the churches. It declares in favor of:

1. The right of labor to organize.
2. The right of labor to deal with capital on the basis of collective bargaining, reserving the right of every man to sell his labor as he will.
3. The right of labor to an increasing share in the profits of labor.
4. The right of labor to the best and latest form of welfare work.
5. The right of labor to the various kinds of compensation and social insurance which have now passed in other countries and in some states of our union beyond the experimental state into social duties.
6. The right of capital and labor alike to all the best kinds of publicity, arbitration, and social helpfulness.

PHOTO BY WALINGER

The Rev. Thomas V. Shannon

The Rev. Thomas V. Shannon is the pastor of the St. Thomas Apostle Roman Catholic church and editor of the New World, the Catholic weekly paper published in Chicago under the authorization of Archbishop Mundelein.

This afternoon a reception will be given to all of the members and friends of St. Thomas Apostle church at the parochial school 5731 Kenwood avenue. The building in which the school is located was formerly the Ray public school and was leased from the board of education. It has been thoroughly renovated and decorated and 600 new desks have been put into the sixteen class rooms. The school will open on Tuesday and the classes will be taught by eleven Dominican sisters. Father Shannon was formerly priest at Wilmette, Ill., and was transferred to his present parish as the successor of the Rev. J. J. Carroll, who retired because of illness and died a few weeks after his retirement.

The Illinois state convention of the Disciples of Christ churches will be held in Central church, Peoria, Sept. 11-14. It is expected that more than 1,000 delegates will attend. Mrs E. M. Bowman of Chicago will be among the speakers at the young women's conference. The Rev. Austin Hunter, pastor of the Jackson Boulevard Christian church, will speak on the subject of "City Redemption." The Rev. W. G. Winn, pastor of the Irving Park church, will give one of the Bible studies and W. E. M. Hackleman will lead the singing throughout the convention.

The Bowen Methodist Episcopal church will celebrate the twenty-fifth anniversary of its organization next Sunday. The Rev. Frank W. Barnum of the Oakland church will preach the morning sermon and the Rev. J. W. Funston of Waukegan will preach the evening sermon. Both ministers were former pastors of the Bowen church. On Monday evening, Sept. 11, there will be a home coming social. The Rev. Charles H. Putnam, the pastor, will be in charge.

The Swedish Baptist general conference will begin its thirty-seventh annual session next Tuesday in the Second church, Thirty-first street and Fifth avenue. It will adjourn next Sunday night.

The conference represents 362 churches divided into twenty-two different states or district conferences. The membership is 36,000. The denomination has an academy and theological seminary at St. Paul, Minn. It maintains several children's and old people's homes.

The Morgan Park Old People's home has fifty inmates and a property valued at $30,000. The conference will give consideration to the educational, missionary, and philanthropic work of the denomination.

Bishop Edgar Fawcett of the Protestant Episcopal church of the diocese of Quincy was a close imitator this summer of the bishop of Venice, Italy, in that he made his episcopal visitations by boat. Bishop Fawcett is just completing what he called a cruise of the diocese, going by water on the Hennepin canal, the Illinois and Mississippi rivers. His wife and daughter accompanied him and he was able to visit two-thirds of the parishes and missions of his diocese. He left Quincy June 21 and was scheduled to reach home again early this month.

Prof. J. B. Trowbridge of the Moody Bible institute has resigned and will leave Chicago this week to become the director of music in the Biblical institute of Los Angeles, Cal., of which the Rev. R. A. Torrey is dean.

The international convention of the Disciples' churches will be held in Des Moines, Ia., on Oct. 9 to 15. The convention, it is expected, will attract several thousand visitors.

Sermons and Services in Chicago Churches.

NOTICE.

Notice of religious meetings must be in THE SUNDAY TRIBUNE office not later than Thursday morning. Address Religious Editor, THE SUNDAY TRIBUNE.

BAPTIST.

First, 31st-st. and South Park-av. 11 a. m. and 8 p. m.

CATHOLIC.

Holy Name Cathedral, N. State and E. Superior-sts. Low mass at 6 o'clock and hourly thereafter, with high mass at 11 a. m. Vespers, 7:30 p. m.

St. John's, 18th and S. Clark-sts. The Rev. E. L. Dondanville. 6, 7:30, and 11 a. m.

St. Mary's, Wabash-av. and 9th-st. 5, 6, 7, 8, 9, and 10 a. m., low mass; 11 a. m., high mass, with sermon; 8 p. m., sermon and benediction.

St. Patrick's, Adams and Desplaines-sts. Masses, 5:35, 6, 7, 8, 9, 10, 10:45 a. m. [high mass], and 12 noon. Vespers, 3:30 p. m.

St. Peter's, Polk and Clark-sts. Masses, 5:30, 7, 8, and 9 a. m. High mass, 10:15 a. m. Benediction, 3 p. m.

CHRISTIAN SCIENCE.

Sermon subject: "Man."

First, 4017 Drexel-blvd. 10:45 a. m. and 7:45 p. m.

Second, Wrightwood and Pine Grove-aves. 10:45 a. m. and 7:45 p. m.

Third, Washington-blvd. and Leavitt-st. 10:45 a. m. and 7:45 p. m.

Fourth, Harvard-av. and W. 67th-st. 10:45 a. m. and 7:45 p. m.

Fifth, 4840 Dorchester-av. 10:45 a. m. and 7:45 p. m.

Sixth, 11321 Prairie-av. 10:45 a. m.

Seventh, 5315 Kenmore-av. 10:45 a. m. and 7:45 p. m.

Eighth, Michigan-av. and 44th-st. 10:45 a. m. and 7:45 p. m.

Ninth, 64th-st. and University-av. 10:45 a. m. and 7:45 p. m.

Tenth, Harper-av. and 57th-st. 10:45 a. m. and 7:45 p. m.

Eleventh, Logan Square auditorium, Logan and Kedzie-blvds. 10:45 a. m. and 7:45 p. m.

Twelfth, Pine Grove-av. and Grace-st. 10:45 a. m. and 7:45 p. m.

Thirteenth, 1330 W. 105d-st. 10:30 a. m.

Fourteenth, Montrose-av. and Paulina-st. 10:45 a. m. and 7:45 p. m.

Fifteenth, Masonic hall, N. Central-av., Austin. 10:45 a. m. and 7:45 p. m.

Sixteenth, Birchwood Country club, Chase-av. and the late. 10:45 a. m. and 7:45 p. m.

Christian Science Society of the East Side, 10105 Ewing-av. 7:45 p. m.

CONGREGATIONAL.

New First, Ashland and Washington-blds. The Rev. B. F. Aldrich. 10:30 a. m.: "The Individual and Society." 7:45 p. m.: "Remember."

DISCIPLES OF CHRIST.

Blue Island, Vermont-st. The Rev. C. M. Smithson. 3 p. m.

Evanston, Greenleaf and Maple-avs. Rev. O. F. Jordan. 11 a. m.

Harvey 154th-st. and Turlington-av. 10:45 a. m.: "Our Priest." 7:45 p. m.: "Marriage and Divorce."

Hyde Park, 57th-st. and University-av. The Rev. Edward Scribner Ames. 11 a. m.: "Hell."

Irving Park, N. 42d and Cullom-avs. The Rev G. W. Winn. 11 a. m. and 8 p. m.

Jackson Boulevard, Jackson-blvd., near Western-av. The Rev. Austin Hunter. 11 a. m. and 8 p. m.

Memorial, Oakwood-blvd., near Cottage Grove-av. The Rev. Herbert L. Willett. 11 a. m. and 8 p. m.

Metropolitan, Leavitt and Van Buren-sts. J. H. O. Smith. 11 a. m. and 8 p. m.

Monroe Street, Monroe-st. and Francisco-av. The Rev. J. E. Wolfe. 11 a. m.

North Shore, Terminal hall, Clifton and Wilson-avs. The Rev. D. Roy Matthews. 11 a. m.

North Side, Sheffield-av. and George-st. The Rev. Will F. Shaw. 11 a. m.: "John's Courtship of Truth." 7:45 p. m.: "Job's Comforters."

EPISCOPAL.

Cathedral of SS. Peter and Paul, Washington-blvd. and Peoria-st. The Very Rev. Dean W. S. Pond. 7:30 a. m.: Plain eucharist. 10:30 a. m.: Litany. 11 a. m.: Choral eucharist and sermon.

Atonement, 5749 Kenmore-av. The Rev. F. S. Fleming. 7:30 and 11 a. m. and 5 p. m.

Epiphany, Ashland-av. and Adams-st. The Rev. Herbert W. Prince. 7:30 and 10:45 a. m. and 7:45 p. m.

Grace, Wabash-av. and 16th-st. The Rev. William O. Waters. 8 and 11 a. m. and 5 p. m.

St. Chrysostom's, 1424 Dearborn-pkwy. The Rev. Gardner MacWhorter. 8 and 11 a. m.

St. Mark's, Cottage Grove-av. and 36th-st. The Rev. William G. Studwell. 8 and 10:45 a. m. and 4:30 p. m.

St. Peter's, Belmont-av. and Broadway. The Rev. Julius A. Schaad. 7:30 and 11 a. m. and 7:30 p. m.

St. Simon's, Leland and Racine-avs. The Rev. Leslie F. Potter. 7:30 and 11 a. m. and 7:45 p. m.

EVANGELICAL.

Bethany, Irving Park-blvd. and Paulina-st. The Rev. William Grotefeld. 10 a. m. English: 11 a. m., German.

LUTHERAN.

Augsburg, 73d-st. and Wabash-av. The Rev. William E. Wheeler. 11 a. m.

Epiphany, Sacramento-blvd. and Lexington-st. The Rev. C. E. W. Kegley. 10:45 a. m.: "Humble Yourself Before Christ." 8 p. m.: "Christian Love as Shown in Work."

Faith, Park-av. and Schubert-st. The Rev. H. A. Preus. 8 p. m.

Redeemer, Princeton-av. and 60th-pl. The Rev. G. Schuessler. 9 and 10:45 a. m.: "The Pharisee and the Publican." 7:45 p. m.: "The Psalm of Gladness."

St. John's, Cortez and Richmond-sts. The Rev. S. L. Tallakson. 10a. m.: "Jesus Christ Our Advocate." 11 a. m. [Norwegian]: "Sinful Self-Exaltation."

St. Luke's, 3616 Rice-st. The Rev. H. A. Preus. 10:30 a. m., English; 11:30 a. m., Norwegian.

Trinity, 31st-st. and Lowe-av. The Rev. Arthur H. C. Both. 10:30 a. m., German.

Trinity, Ridgeland-av. and Erie-st., Oak Park. The Rev. J. M. Bailey. 11 a. m.: "Building the Church."

METHODIST EPISCOPAL.

First, southeast corner Clark and Washington-sts. The Rev. William Macafee. 10:40 a. m.: "The Curse of Unnecessary Fear." 7:30 p. m.: "Have We Ceased to Believe in Heaven?"

First of Englewood, 64th-st. and Stewart-av. The Rev. Jesse S. Dancey. 10:30 a. m.: "The Easiest Way." 7:45 p. m.: "Rights Without Rights."

Granville Avenue, Granville and Lakewood-avs. The Rev. O. Lemont Hay. 11 a. m.: "A Twofold Sin." 7:45 p. m.: "A Failure in Marksmanship."

South Park Avenue, South Park-av. and 33d-st. The Rev. J. P. Brushingham. 10:45 a. m.: "Railroads and Religion: a Labor Lesson." 7:45 p. m.: Leflingwell's travel talk.

St. James, Ellis-av. and 46th-st. The Rev. Harris Franklin Rall. 11 a. m. and 7:45 p. m. Bishop Thomas Nicholson preaches at both services.

PRESBYTERIAN.

Crerar, 5700 Prairie-av. The Rev. John W. Nicely. 11 a. m.: "Loss Through Waste." 7:45 p. m.: "Not Desire, but Action Determines."

Fourth, Lincoln-pkwy. and Delaware-pl. The Rev. Frederick N. McMillan of Cincinnati, O. 11 a. m. and 4 and 8 p. m.

Fullerton Avenue, Fullerton-pkwy. and Geneva-terr. The Rev. Francis Morton Fox. 11 a. m.: "Standards." 8 p. m.: "Summer Siftings."

Second, Michigan-av. and 20th-st. The Rev. Harold Leonard Bowman. 11 a. m. and 7:45 p. m.

REFORMED EPISCOPAL.

Christ, Michigan-av. and 24th-st. The Rt. Rev. Charles Edward Cheney. 10:45 a. m.

UNITARIAN.

Unity, Barry-av. near Broadway. The Rev. Fred V. Hawley. 11 a. m.: "Moral and Social Character."

UNITED BRETHREN.

Grace, 72d-st. and Greenwood-av. The Rev. A. E. Wright. 11 a. m. and 8 p. m.

Weaver, Kedzie and Dickens-avs. The Rev. G. C. Whimsett. 11 a. m.: "Divine Supervision." 8 p. m.: "From the Inside Out."

UNIVERSALIST.

Woodlawn, 6344 Kimbark-av. 11 a. m.: The Rev. L. B. Fisher.

INDEPENDENT.

Moody, North-av. and Clark-st. The Rev. A. B. Simpson of New York. 10:30 a. m. and 7 p. m.

NEWS OF CHICAGO SOCIETY

(Continued from page six.)

Miss Nixon, whose school at Florence Italy, was closed on account of the war in Europe, and who has been spending several months in Chicago, will leave shortly to take up Red Cross work on the Italian front. She spent last week at the home of Mrs. Leverett Thompson at Lake Forest.

Mr. and Mrs. Charles R. Crane II., the latter formerly Miss Marjorie Baker, who were married on June 27, are making their home at 1330 North State street.

Mrs. Robert Hunter and her two little daughters, Helen and Louise, have arrived from California to spend a month with Mrs. Hunter's parents, Mr. and Mrs. John J. Mitchell, at Lake Geneva.

Mrs. George M. Benedict of 61 East Elm street is the guest of Mrs. Coonley Ward at her summer place in Wyoming, N. Y. Mrs. Benedict will remain in the east a few weeks.

Mr. and Mrs. Edward Atkinson of 405 North Euclid avenue, Oak Park, will celebrate their fiftieth wedding anniversary on Tuesday. Mr. Atkinson and his family moved to Chicago from Henderson, Ky., in 1896, and for several years he was superintendent of organizers of the endowment rank, Knights of Pythias, and up to the time of his retirement from business he was connected with Swift & Co. and Libby, McNeill & Libby. Mr. Atkinson has been for a number of years an elder in the Third Presbyterian church, and was for two seasons president of the West Side Sunday Night club.

Dr. and Mrs. Henry Hooper are the guests of Mrs. Frederick Greeley at Winnetka for a few weeks.

Mr. and Mrs. George Halleck Taylor of 50 East Division street are at East Hampton, L. I. Mrs. Taylor's sister, Miss Doris Rinehart, who has been at York Harbor, Me., since June, left on Friday for Boston to spend two weeks, after which she will return home.

Mrs. Chauncey J. Blair of 4830 Drexel boulevard and her daughter, Miss Mildred Blair, are at Alexandria Bay, N. Y.

Mrs. Donald Fairfield of 6316 Ellis avenue is the guest of her sister, Mrs. George Brown of Omaha. Her little daughter, Mercedes, who has been spending the summer with her aunt there, will return home with her mother.

Mrs. Orson Smith of 50 Bellevue place, who has been at Lake Forest during the summer, at the Onwentsia club, will open her town house about the middle of the month.

Miss Elizabeth Hinde, daughter of Mr. and Mrs. Thomas Hinde of 1524 Astor street, who has been in Kentucky much of the summer, is now the guest of Dr. and Mrs. Jasper Hewitt Garmany, on Long island.

Mrs. Joseph Cudahy of 1415 Astor street, who returned Monday evening from the east, will have charge of the new Red Cross shop during the absence of Mrs. Phillip Schuyler Doane of 1427 North State parkway, who is leaving this week for New York.

Mr. and Mrs. Lucius P. Yale and Miss Helen Yale of La Grange have left for an extended lake trip. They will return to La Grange late in the fall.

The Misses Laura and Muriel West of Linden avenue, Oak Park, who have spent the summer in the White mountains motoring with friends, will return home by way of Canada this week.

Mrs. W. W. Gurley of 1416 North State street, who, with her daughter, Miss Helen Gurley, is at Bretton Woods, N. H., will return home next week.

Dr. and Mrs. John Alfred Graham of 533 Roscoe street have left for a motor tour through the Yellowstone and will visit friends in cities along the coast before returning about Oct. 1.

Mr. and Mrs. Herbert E. Reagan and daughter of Riverside are guests of Mr. and Mrs. Frank Fuller Story at their summer home at St. Joseph, Mich.

Mr. and Mrs. William Hobart of 4144 Wilcox avenue will spend the month of October in California.

Mrs. Margaret Clifford of 6650 Newgard avenue has returned from Lake Oconomowoc, Wis.

Mr. and Mrs. Warren Lobdell, the latter formerly Miss Florence Freschl of St. Clair, Mich., who were married on July 18, will make their home in the apartment building at Fifty-first street and Kimbark avenue. At present they are with Mr. Lobdell's parents, Mr. and Mrs. Harry Lobdell, 3958 Ellis avenue.

Mr. and Mrs. Edson Keith have closed their summer home at Charlevoix and are at the Blackstone hotel. They have taken an apartment in Astor street for the winter.

George W. Traver of Kenilworth has left for a trip through the west.

Miss Loretta Jane Morris of 4114 Chicago avenue has returned from a three months' visit to Ann Arbor and Niles, Mich.

Mrs. Joseph T. Ryerson of Rye, N. Y., who was formerly Miss Isabelle McKinney, and who has been the guest of Mr. and Mrs. Edward L. Ryerson of Lake Forest, moved into town last week to the house which she has taken at 70 Bellevue place.

Mrs. Niels Gron and her son, Horace O. Stone, of 607 Rush street have gone to Spring Lake, Mich., for a few weeks.

Mr. and Mrs. Landon C. Rose, who have taken the Cobb-Coleman house at 31 East Division street, moved into it on Friday.

Mr. and Mrs. Cyrus McCormick, who are giving up their home in Kansas City to move to Chicago this fall, are delayed by Mr. McCormick's business interests in Wichita, Kas. They will be here before the holidays, however. They have taken one of the new Hugh Garden apartments at 3330 Sheridan road, which are now in process of construction.

Mrs. S. Ella Wood Dean of 4730 Ingleside avenue has returned from Narragansett Pier.

Miss Marjorie McIntosh, daughter of Mr. and Mrs. Harry M. McIntosh of Lake Forest, has as her guests Miss Clarisco Halstead Stem of Cincinnati, O., and Miss Pauline Mugge of Ithaca, N. Y.

Miss Pauline Gartin Funk, daughter of Dr. and Mrs. L. L. Funk of 4116 Prairie avenue, is visiting Mr. and Mrs. William H. McGee of Denver, formerly of Chicago. She will motor with them through Yellowstone Park and return to Chicago late this month.

The Tribune's Weekly Almanack

SEPTEMBER

GREEN fields turned brown and yellow; sun in a haze at down; warblers coming back from the north to fill the thickets of a morning; a log on the fire of an evening. Golden bantam coming to the last of the yellow filled husks; a touch of the sear showing in the woods.

After August, the month of silent birds, the new chirpings in the woods seem vernal, sounds of life in activity again. The sunlight is warm, the evening chill; the katydid gives the night its voice; life buzzes by day and sings by night. White moths hover over the garden; a chickadee comes early to foretell the falling leaf and the falling snow.

Acorns are strewn over the ground; fields are in their richest colors, with goldenrod and helianthus, wild asters and browned grasses making a haze in the fields which meets the haze of the evening sun. Soon the seed-bearing weeds will be full of rustling migrants and the sign of a September evening will be the shaft of light, which comes from a kitchen, hitting the well trod walk which leads out of the generality of the world to the particularity of comfort found within the walls of hut happiness.

That shaft of light in late summer when the strong foods which delight Esau are coming to pot, is the light which guides the commonplace mortal from the perplexities of many things to the sanctity and intimacy of his own cloister, in which lies the essence of hut happiness.

CLIFFORD RAYMOND.

Day of Mo.	Day of Wk.	Light and Dark Moon	Calendar: Sun Rises H.M.	Sun Sets H.M.	Moon Rises and Sets
3	S		5|17	6|23	9|05

Oliver Cromwell died 1658; George Lillo, English dramatist, died 1739; Princess de Lamballe killed by a mob in Paris 1792. "When the sheep are in the fauld and the kye a' at hame."

"The heather and the yellow gorse
Bloomed over hill and wold,
And clothed them in a royal robe
Of purple and of gold."

4	M		5|18	6|21	9|53

Robert Dudley, Earl of Leicester, died 1588; Jean Francois Regnard, French comic poet, died 1709; Francois Rene, Vicomte de Chateaubriand, born 1768. "My days are in the yellow leaf." Labor Day.

5	T		5|19	6|20	10|54

Cardinal Richelieu born 1585; Robert Ferguson, Scotch poet, born 1750; John Home died 1808. "From the nest every rafter will rot and ... leave thee naked to laughter when leaves fall and cold winds come." Dog days end.

"The shrill cicadas, people of the pine,
Making their summer lives one ceaseless song,
Were the sole echoes."

6	W		5|20	6|18	Morn

Jean Baptiste Colbert died 1683; Sir John Fielding died 1780; Louis Peter Anquetil died 1808; Dr. Vicesimus Knox died 1821. "When the wayside tangles blaze in the low September sun."

THE WARWICKSHIRE LAD.

"Old Ben, Thomas Otway, John Dryden,
And half a score more we take pride in
Of famous Will Congreve we boast, too, the skill,
But the Will of all Wills, was a Warwickshire Will,
Warwickshire Will
Matchless still,
For the Will of all Wills was a Warwickshire Will."

7	T		5|21	6|16	5

Queen Elizabeth born 1533; Thomas Erpenius, orientalist, born 1584; George Louis, Count de Buffon, naturalist, born 1707; Dr. Samuel Johnson born 1709. "Every man of us has centuries in him."

"To happy folks all heaviest words
no more meaning bear
Than far-off bells saddening the summer air."

8	F		5|22	6|15	11|9

Lodovico Ariosto born 1474; Thomas, Duke of Gloucester, murdered at Calais 1397; Frances Quarles, poet, died 1644. "First hang and draw, then hear the cause by Lydford law."

"To happy folks all heaviest words
no more meaning bear
Than far-off bells saddening the summer air."

9	S		5|23	6|13	2|38

James IV. of Scotland killed at Flodden 1513; Charles de St. Evremond died 1703; Robert Wood, archaeologist, died 1771. "There grows no herb of help to heal a coward heart."

WE ARE DANGEROUS PESTS

We destroy annually millions of dollars' worth of property and spread many of the dreaded diseases. We are barnacles and parasites on the property of the world. We are a menace to society and serve no useful purpose, and are a constant annoyance to the housewife.

OUR DOOM IS SPTEDY AND CERTAIN WHERE

Stearns' Electric Rat and Roach Paste

The National Exterminator, is used as it has been for over 37 years. Ready for use. Directions in 15 languages. U. S. GOVERNMENT BUYS IT. Sold everywhere, 25c and $1.00.

STEARNS' ELECTRIC PASTE CO., CHICAGO, ILL.

1916 **SEPTEMBER** 1916

SUN	MON	TUE	WED	THU	FRI	SAT
FIRST QUAR. 4TH	FULL MOON 11TH	LAST QUAR. 19TH	NEW MOON 27TH		1	2
3	4	5	6		8	9
					15	16
					22	23
					29	30

LAST CHANCE for FORD OWNERS in the HASSLER $500.00 PRIZE CONTEST

YOUR answer in the HASSLER $500.00 Prize Contest must be mailed before midnight September 30th. Answers postmarked later will not be considered. So get busy now, find out what a difference the HASSLER SHOCK ABSORBER makes in the riding qualities of a Ford Car, and tell us in 25 words or less why every Ford should be equipped with it.

If your answer is considered the best by a committee consisting of the President of the Indianapolis Chamber of Commerce, President of the Indianapolis Advertisers Club and Advertising Manager of the Indianapolis Star, you will receive $200.00. Thirty-four other prizes.

HASSLER

Shock Absorber for Ford Cars

The HASSLER SHOCK ABSORBER not only provides easy, resilient action downward, but prevents rebound and sidesway. It makes a Ford easier-riding than any car costing $2000.00 or less. Pays for itself by reducing maintenance cost of car a third. Makes driving a pleasure. Lasts as long as the car. Sold on ten days' trial. Guaranteed absolutely for a year.

Go to your local HASSLER dealer today and let him tell you all about it or write us for name of nearest dealer, contest circular, descriptive folder and answer blank. Send today so you can mail your answer at once.

ROBERT H. HASSLER, Inc. Indianapolis, Indiana

Hassler Distributing Co.

3900 Wabash Avenue, Chicago

PHONE DOUGLAS 241 FOR A DEMONSTRATION

Dealers wanted where we are not represented.

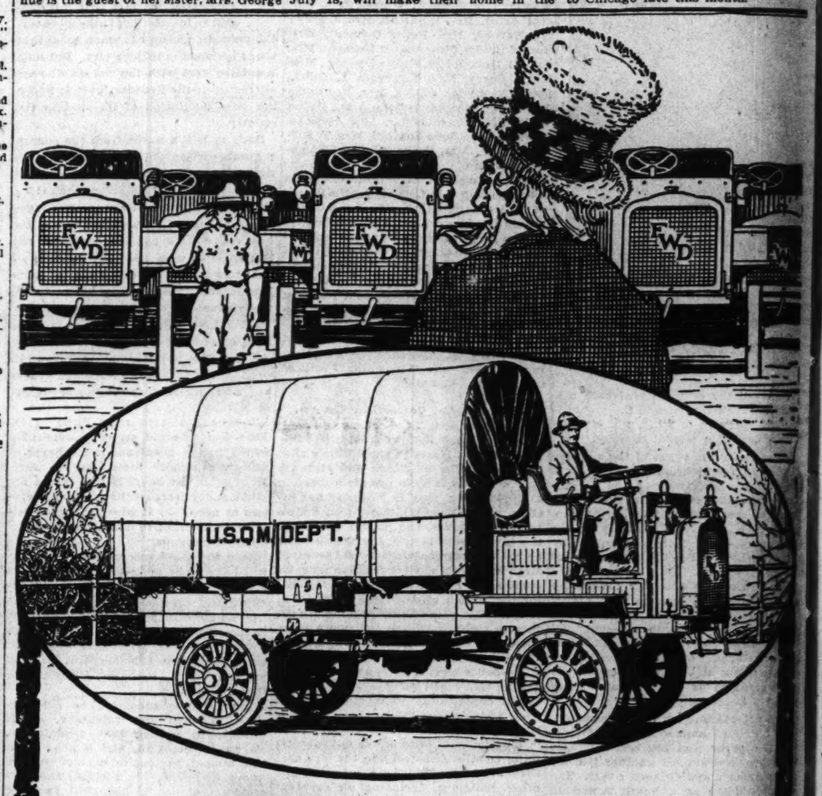

134 F W D TRUCKS FOR UNCLE SAM

The first government order for F-W-D Trucks in Mexico was for 5. Within a week followed another for 9. Then others for 29, 33 and 42. Today the total number in service in Mexico is 118, and 16 to be delivered in the shortest possible time.

Uncle Sam based his first order on army officers' reports. They had already tested the F-W-D. They said the drive on four wheels was more economical—got over roughest ground—pulled out of holes where two-wheel drive trucks stalled.

F-W-D Trucks have more than "made good" in Mexico. They've proved that four-wheel drive performs in a way that outclasses two-wheel drive in every respect. In fact, it is unreasonable to expect F-W-D performance of a truck that has only two power wheels.

Uncle Sam's experience coincides with the experience of European Governments in the war zone and of thousands of business men in everyday handling in this country.

The F-W-D drives on all four wheels—cuts first cost of tires one-third—doubles tire mileage—reduces gasoline and oil costs 20% to 25%—lasts years longer than ordinary trucks—picks up faster—threads traffic more rapidly—doesn't skid—stops quicker—reduces chance of accidents—keeps ON the road and OUT of the repair shop.

We'll rest our case on a demonstration.

Call Harrison 682—or if you'd rather see literature first, mail coupon on right.

MILLER, EARLE & MILLER, Distributors F-W-D Trucks
918 South Michigan Avenue, Chicago, Illinois

FOUR WHEEL DRIVE AUTO CO.
Main Office and Factory, Clintonville, Wis.

TRUCK DEALERS—We want in every good truck city in Illinois or Northern Indiana a strong, substantial business man now handling trucks, or in a position to do so, to take the agency for F-W-D Trucks. Find out what it means to represent the F-W-D in your community. Mail Coupon at left or write.

Miller, Earle & Miller
Chicago
or address
Four Wheel Drive Auto Co.
Clintonville
Wis.

This coupon for the man who wants a truck agency. Please send the proof of the fact that representing the F-W-D Truck in my community will be a profitable, permanent business. Also send your special proposition.

Name .....
Street No. .....
City .....
Present Business .....
If located in Illinois or Northern Indiana, address Miller, Earle & Miller, F-W-D Distributors, 918 So. Michigan Ave., Chicago, or write Four Wheel Drive Auto Co., Clintonville, Wisconsin.

Please send me literature and prices on F-W-D Trucks. 918 So. Michigan Ave., Chicago.

Please send me definite proof of your statement that the F-W-D Truck will save me money in my trucking.

Name .....
Street Address .....
City ..... State .....
Business .....

MOTORS AND MOTORCYCLES

Conducted by J. C. Burton

Route to Wisconsin Dells and Return.

(Data furnished by the Automobile Blue Book Touring Bureau.)

ONE of the most popular and attractive resorts in Wisconsin is located at Kilbourn and is known as "The Dells," a name given to that part of the Wisconsin river where it cuts a deep and narrow valley through some very picturesque rock formations. There are many good accommodations at Kilbourn, and the recreationist can take many trips by steamboat or by rowboat through this most fascinating region in southern Wisconsin.

Go straight out Lincoln avenue to Niles Center and keep ahead for about a half a mile and then turn left, going through Morton Grove and out to Milwaukee avenue. Here turn right on the concrete, following Milwaukee avenue to Wheeling and then picking up the river road, the continuation of same, going north through Half Day, Libertyville, and to the Belvidere street road out of Waukegan, which is 4.3 miles north of Libertyville. Here turn left and go west 4.8 miles to Gray's lake, where turn right to the edge of town, bearing left at the three corners two miles beyond. Pass through Rollins, Lake Villa, Loon Lake Station, Antioch, and Salem [20.9 miles].

Just beyond Salem at the four corners turn left, crossing the railroad and the Fox river at the small town of Munster [67.1 miles], where turn right and follow direct road into Burlington [74.6 miles]. From Burlington go west to Spring Prairie [81 miles] and then into Elkhorn [88 miles].

From Elkhorn curve right around the courthouse, following the poles and at the fork about two miles beyond, keep straight ahead and continue on this road to [illegible] at the cemetery, but turn left, coming into Millard [96.5 miles]. Here turn right past the church and at the jog in the road a mile beyond turn left and curve right with the road, going through Park Prairie and following the travel in a northwesterly direction to Whitewater [97.3 miles].

Here keep right at the fork, going past the state normal school and follow the direct road into Fort Atkinson [106.7 miles]. From Fort Atkinson the road continues in a northwesterly direction, going into Cambridge [117.6 miles], Cottage [illegible] [131.3 miles], and Vilas [133.8 miles], and comes into Madison on King street right up to the capitol [142.1 miles].

Turn right in the capitol square and then left around the capitol, leaving the square at the other side on State street, going out to the University of Wisconsin and then jogging left to University avenue, going out on University avenue. Where the trolley leaves to the left keep straight ahead and at the three corners beyond bear right with poles and follow the main travel through Ashton [152.6 miles] and Springfield Corners [167.1 miles], crossing the Wisconsin river [167.7 miles] and coming into Baraboo [183.2 miles].

Go straight out Broadway in Baraboo and at the large brick church two-tenths of a mile from Third street turn left and then right at the end of the road and follow a good macadam road through Delton [195.3 miles] along the Wisconsin river into Kilbourn [198.9 miles].

At Kilbourn the motorist can make a trip of sixty-four miles to Grand Rapids, "the heart of Wisconsin," over the Red Circle route that follows the east bank of the river and penetrates scenic country. The roads are of sand, but hard packed and good.

The Red Circle trail goes through Nekoosa and Port Edwards, two attractive paper mill towns, and the trip from Nekoosa to Plover, a distance of thirty miles, is one of the most scenic rides in the entire 400 miles of travel along the banks of Wisconsin's famous river.

The scenery in and around Grand Rapids in grandeur ranks next to the attractions of the Dells.

From Grand Rapids, the Red Circle route extends east to the Chain-o'-Lakes at Waupaca and follows the river to Stevens Point, Wausau, and Merrill, then going northwest to Marshfield and Neillsville. Many sections of the trail are state roads and scores of tourists follow this route to reach the lake region of northern Wisconsin.

A good option will be found returning from Kilbourn by going east on Broadway for six blocks, then turning right for three blocks and then left, following a rather rough, sandy road into Portage, but there are many scenic views over this route and in good weather it is a fairly good option going down to Madison.

From Portage, go southeast on Wisconsin street, keeping straight ahead where the trolley leaves to the left, crossing iron bridge, following poles, down to the cemetery. Here turn right over short stretch of macadam, soon coming into Poynette (33.3 miles). At the park here, turn left, descending steep grade, and at the end of the road jog left and right, going through Norway Grove (43.1 miles). Follow the travel into Madison, going along the shore of Lake Mendota, coming in on Sherman avenue and Gorham street, and at the watertworks, turn left on Hamilton street to the state capitol.

At the courthouse square, go down to King street and leave Madison the same as coming in. (A short cut can be taken by going from Sherman avenue south on Brearly street instead of going downtown straight to the capitol and then coming left on Williamson street.) At the stone water trough bear right with the trolley on Atwood avenue, keeping to the right into McFarland (67.1 miles). Here turn left, follow the travel on the east shore of the lake, coming into Stoughton (77.3 miles). Keep straight through Stoughton, going south to Edgerton (89.8 miles), Indian Ford and into Janesville (103 miles).

From Janesville, keep straight ahead on Main street and at the end of the road, turn left and half a mile beyond at four corners, turn right, going south and following the river road into Beloit (109 miles). Keep straight through Beloit on Grand avenue, going south to Roscoe (125.1 miles). Here turn left, going straight east through Hunter and Chemung into Harvard (144.1 miles). From Harvard, go south to Marengo (156.3 miles), where turn left, following the Elgin road through Coral, Harmony, and McQueen, coming into Elgin at Chicago street and Grove avenue (180 miles).

From Elgin curve right with the trolley on Grove avenue, and at the end of the street at the Elgin Watch works, turn left with the trolley on National street, crossing the railroad and ascending the grade. At the top of the grade turn right onto Villa street, keeping left at the fork just beyond and continue straight into Chicago through Ontarioville, Bloomingdale, and Addison (221.4 miles).

Just beyond Addison, bear left on the Grand avenue road, going straight east to Franklin Park, and just beyond picking up the Grand avenue street car tracks, following same to Sacramento boulevard. Here turn right, going south to Jackson boulevard, where turn left, coming east to Michigan avenue (243 miles).

Dramatis Personae of the Speed Spectacle.

NO. 18—GEORGE BUZANE, DUESENBERG.

HAD George Buzane followed the example of thousands of his fellow countrymen who become American citizens he would either be the proprietor of a soda water establishment or boss of a shoe shining parlor. But George showed originality when it came to adopting a vocation in the land of his adoption, and as a consequence he can boast of being the only automobile race driver of Greek descent in captivity.

Buzane hails from Athens. He lived in that classic and ancient city until he was 15 years of age. Then he heard of America, and, securing a job as stoker on an ocean liner, worked his way across the Atlantic.

Like the Greek youths of old, Buzane was athletic. In addition, he had a liking for mechanics. He learned the rudiments of the gasoline motor by repairing the engines used for carbonating the water that puts fizz in an ice cream soda. He then mastered the art of profanity, and, feeling himself well qualified for the position of a taxicab driver, applied for and got a job with the Shaw company of this city.

It was while he was piloting a multiplication table on wheels through the chaos of Chicago's loop that Buzane made the acquaintance of Eddie Hearne. Hearne was in the market for a mechanician. He made Buzane an offer, which was accepted, and George pumped oil in the Fiat in the Vanderbilt cup and grand prize races run at Savannah in 1911.

It was not for three years, spent in the rather sordid operation of an automobile repair shop in Chicago, that Buzane got another taste of speed. Last season he made his debut as a driver, participating in the Elgin road races and the dirt track meet at Kalamazoo, where his mount, an ancient De Dietrich, failed to finish inside the money.

This year Buzane secured a backer, Arthur Bernstein, a local pawnshop keeper, who purchased the Duesenberg that Eddie O'Donnell campaigned in 1915. The car busted up in the 300 mile Chicago auto Derby, but took third money in the century race at Kansas City, finished second in the Pike's Peak hill climb, and was third across the wire in the Speedway Grand Prix event.

Although ranked as a neophyte, Buzane is a driver of much promise.

Gossip of the Auto Trade

Shipped in twenty-three cars, seventy-five Briscoe automobiles reached Chicago on Thursday, having been rushed through on passenger schedule from the factory to circumvent possible strike complications. That the shipment was necessary is evidenced by the fact that the local Briscoe salesmen established a day's sales record on Wednesday, when sixteen cars were sold and delivered. If the impending railroad strike is of long duration, Manager Eichinger of the Chicago agency plans to drive his cars overland from the factory at Jackson, Mich.

By completely outfitting a car and giving it character, by finishing it in such a manner that it can be easily described, by giving to it a distinction and an individuality, the manufacturer is doing much to rob the thief of his vocation. The theft of a car which has many distinctive features, easily described, is seldom noted. Thieves confine themselves to makes of cars which are finished in the same manner throughout and can only be described by the license numbers. This phase of the product of the Bour-Davis Motor company of Detroit was made prominent recently by the user of one of its cars in Detroit, who told of thieves passing by his car to take one of another make which was just like hundreds of others of its own line of manufacture.

The Chicago Allen company service branch, 2626 Michigan avenue, has opened a laboratory to test out accessories as they are placed on the market to determine their possible usefulness to Allen owners.

In the early part of the European war the F-W-D automobile company received an order from the Russian government for a number of F-W-D trucks, which had a power winch at the rear. This proved invaluable to the Russian army when hauling guns and supplies over rough and undeveloped country, which otherwise would have been impassable. The United States government officials, after a test of one of this type of F-W-D trucks, became convinced that it would serve admirably for heavy duty over the rough roads to be found in all parts of the canal zone, and one has been sent down there for the use of the quartermaster's department at Christobel.

Contracts have been let by the Studebaker corporation for construction work that will add 40,000 square feet to the floor space of the Detroit factories.

Through the efforts of the Amici club and the cooperation of Mr. Staebler, manager of the Reo Motor Car company of Chicago, in the donation of cars, children from the Ell Bates Settlement home, 621 Elm street, enjoyed a day's touring and outing last week. The party toured through the parks and boulevards of the west and south sides, arriving at Lincoln park in time for lunch, which was furnished by the Amici club. The luncheon was followed by games and races, the winners being awarded prizes.

The Pathfinder company of Indianapolis has started a train load of forty-seven Pathfinder twelve cylinder cars, including touring cars and Clover Leaf roadsters, for Petrograd, Russia. These cars are for use of the legitimate trade and none will be used for army purposes. The Pathfinder now is represented in all leading foreign countries.

Spray Your Furniture
WITH
WONDER-MIST
The Original Sprayer Polish

When your furniture is cloudy, covered with blue haze, fingermarks and spots, *spray* it with WONDER-MIST, the wonderful new cleaner and polish for *all* varnished surfaces. WONDER-MIST produces a lustrous, lasting, cloudless polish without hard rubbing. It feeds and toughens the finish—positively cannot scratch or injure. It is

The Formula of a Furniture Expert

who knows by experience the best way to keep fine finish in perfect condition. WONDER-MIST has stood severest tests on interior woodwork and furniture in public buildings, homes and on automobiles. It will keep your piano, woodwork, floors and your automobile bright and new with less work and at lower cost than any other way.

WONDER-MIST is non-inflammable, non-combustible, non-poisonous—safe to use by anyone, anywhere, any time.

Make Your Own Dustless Dust Cloths with
WONDER-MIST

Instead of using ordinary dust cloths which only stir up the dust to settle again, make and use your own WONDER-MIST Dustless Dust Cloths by spraying a yard of cheesecloth with WONDER-MIST—they actually pick up and hold the dust and *clean and brighten the surface*, making frequent dusting unnecessary. Excellent for cleaning woodwork and mouldings, bordering, kalsomined or papered walls.

WONDER-MIST cleans and polishes automobiles in one operation more quickly and economically than washing and without ever injuring finish. Spray it right over mud, grease and grime. Then rub dry with cheesecloth. No trouble—no muss.

Ask your dealer for FREE demonstration. If he does not handle WONDER-MIST, we will tell you one that does. Quart with sprayer (enough for 20 car cleanings), $1.25. Half-gallon with sprayer, $2.00. Gallon with sprayer, $3.00.

THE WONDER-MIST CO.
Boston Chicago New York
Chicago Office, 140 N. Dearborn Street

CHICAGO WOMEN THINK. They keep posted. They make their husbands leave THE TRIBUNE at home every morning so they *can* keep posted. And their husbands get other Tribunes at the corner stand.

Royalty

is above all things human, loving enjoyment as do you and I, but better able to follow every new appeal.

Scripps-Booth.

King Alfonso, being under his royal insignia but a gentleman-driver, with a tasteful appreciation of Best Things, gets the same pride and enjoyment out of his Scripps-Booth that you do. He enjoys it for what it is, and for its beauty which reflects his station. Its comfort appeals to him, and the fact that he can drive it himself without losing dignity. You will find Scripps-Booth in nearly every Royal garage in Europe outside of the enclosed war zone.

Scripps-Booth does business in a way that appeals. It moves with the least effort, meaning economy; it is light-fingered in the handling, light-footed in the going, quick, lithe and pliable, with a never-failing store of smooth-flowing power.

That it is the one American car whose prestige is as great abroad as at home, is impressive, but not surprising. It appeals to Those Who Know, for it in turn is sure of its own ground.

Scripps-Booth appeals to Royalty as royalty appeals to Scripps-Booth, adding each to the prestige of the other.

Scripps-Booth Co.
Detroit, Mich.

Prominent Scripps-Booth Owners Abroad

Her Royal Highness Princess Margrethe of Denmark

Her Majesty The Queen Alexandrine of Denmark

His Royal Highness Prince Aage of Denmark

His Royal Highness Prince Andre of Greece

Court Marshall to the Queen Mother Olga of Greece

Majordomo to Her Majesty Queen Victoria Eugenia of Spain, Jose Ma Creus

The Late Lord Kitchener

James Levy Motors Co.
Michigan Blvd. at 23d Street. Tel. Calumet 4626.

CAPACITY

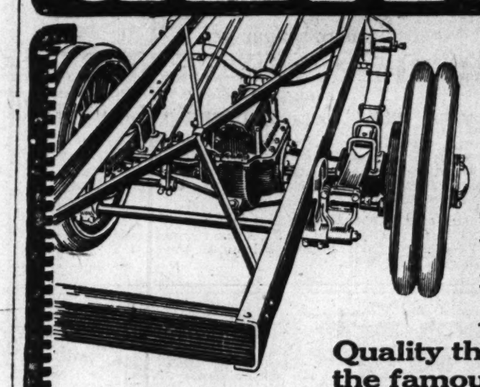

Look at the Depth and Strength of the Frame—the Long, Heavy Silico-Manganese Steel Springs—the Timken-David Brown WormGearDrive—features of this

Quality throughout—this is the famous

Velie

Biltwel Construction

in chrome, nickel and vanadium steel, with which goes the new, heavy duty Continental Truck Motor—Stewart Vacuum Feed—Enclosed Disc Clutch—Removable Tube Radiator—Four Forward Speed Transmission. These are the reasons why the Velie is one of the Big Four makes of trucks of acknowledged leadership in every part of the world. These are the reasons why the Velie has records of *Economy* not matched by any other make.

Truck users now know that dependability and *freedom from upkeep expense* are insured only by the sturdiest *truck* construction worked out by truck building science, only possible to such long experience on such a vast scale as that which produces the Velie. Two models now being delivered: Model 25, 1½-2-ton, $2250; Model 26, 3½-ton, $3350.

Cab, Gas Headlights and Prest-O-Lite Tank included besides regular oil lighting equipment.

We carry a full stock of parts—Service at all times. Ask us about our liberal time-payment arrangement.

JAMES MOTOR CAR CO., Distributors
Phones Calumet 5614-5615 1503 Michigan Avenue

Velie Motor Vehicle Company, Moline, Illinois
Write for Folder

WORM GEAR DRIVE
Trucks

Vaudeville Wit

MAJESTIC.

Jack Wilson and Company:

"Did you see those classic dancers that just came ahead of us on the bill?"

"I certainly did. What are you mopping your brow for?"

"I'm warm. Those dancers did it. It seemed to me every time they danced they got rid of more clothes."

"Well, they've stopped now."

"Yes; I was sorry to see it happen, too."

"Did you notice that Hawaiian dance?"

"Yes, sir. All they wear down there is some baled hay. And if I ever get a vacation, Hawaii's the place I'm going to spend it."

"I hope you saw the girl with the million dollar eyes."

"She was lovely. She was a pippin. Such a figure!"

"Did you notice her eyes?"

"No, I wasn't looking at her eyes."

"I dined at ——'s last night.

"That's the place they steal your hat and coat, isn't it?"

"Yes."

"But you can always buy them back cheap."

"The food's great."

"Yes. Three split peas and a cracked plate—$2.80!"

Walter Brower: I met my wife in a cabaret. She was a singer. I used to watch her as she'd go through the audience—not all of them, but most of them. It was funny how that girl couldn't hold on to her money. She simply couldn't keep it. Except on birthdays. Then I'd give her a dime or so. She was a sweet girl, but her father and I didn't get along well at all. He wanted me to work. I thought I had better move, so we moved the next week. It was terribly simple. I didn't have to carry a thing, not even a suitcase. I had the ticket for it, though.

After we got out we decided to take a taxi but my wife only had a dime, so we took a street car instead. The car was terribly crowded. I was breaking in a pair of shoes for a friend and my feet hurt terribly.

I'll never forget the time we were married. She came into the room leaning on her father's arm and two friends held me up. She was dressed in a princess slip and I was afraid every moment that it would. Her brother did not appear at the ceremony. I was dressed in a brown suit that didn't fit me very well. That was why the brother was not present. The best man were a regular evening suit, and everybody thought he was the lucky one. He was, but I didn't realize it at the time.

In truth, I must say the bride was the ugliest I have ever seen. Her mother must have thought an awful lot of children to bring her up. The bridesmaids wore Helen pink. I had better say "were."

At last we reached the end of the aisle. The gentleman beamed down on me and said: "Young man, have you ever been arrested before and ——." No, no. I was wrong. That was another time.

After the ceremony was through I asked him what the charge was. He told me that it was not the custom to charge a fixed price, but that usually the groom gave the minister whatever the ceremony was worth to him. I gave him a dime. He gave me back a nickle.

McVICKERS.

Cohan and Young:

"Well, how did you like riding in the subway?"

"It would be nice if there wasn't any flights."

"Now, don't be naughty."

"I don't like the conductors on those subway trains."

"Why, what's the matter with them?"

"When I was getting from the train he shouted out to me, 'Wash your neck, wash your neck.'"

"The conductor told you to wash your neck?"

"Yes, he shouted out just like that, 'Wash your neck, wash your neck.'"

"The conductor didn't tell you to wash your neck; he was telling you to watch your step."

"Yes, just the same."

"Were there any nice girls in New York?"

"Sure. I got a fine New York girl."

"A fine, good looking girl, eh?"

"I don't know."

"You don't know if she's good looking or pretty?"

"No, but she's rich."

"I suppose you did some spooning with her?"

"O, yes; one night we sat in her parlor, the lights were out, she sat on my lap."

"She sat on your lap—then what did you sit on?"

"A pin her kid brother put on the chair."

"Did you cry when it did on the pin?"

"Of course I came down hard. She was sitting on my lap at the time."

CHOOSING THE SCHOOL

ILLINOIS. ILLINOIS. ILLINOIS.

CHICAGO KENT COLLEGE OF LAW

Hon. Edmund W. Burke, Dean

More than half the practicing lawyers in Chicago who are graduates of any law school in the state are alumni of Chicago-Kent. Evening Courses. Registration for fall term now in progress.

Oldest, Largest and Best Evening Law School. LL.B. degree in three years. All classes divided into sections, assuring full attention for every student. Individual instruction given when necessary. A thorough training in court room oratory without extra charge. Distinguished faculty—specialists in their respective branches of the law.

Send for the faculty list. It proves the merit of Chicago-Kent instruction.

Investigate!

Fall Term Opens September 11th.

All men who seek to prepare themselves for a successful career at law through evening study should investigate the advantages of Chicago-Kent instruction.

For twenty-eight years — since 1887 — Chicago-Kent has been producing successful lawyers.

Call or Write Today

Our catalog explains in detail the many features peculiar to Kent. We will be glad to discuss with you in person any problems you may have. Investigate! Secure FIRST HAND information. Call Central 2492 today or address

SECRETARY—301 Lake View Building, 116 South Michigan Avenue BETWEEN MONROE AND ADAMS STREETS

MICHIGAN. MICHIGAN.

NORMAL SCHOOL OF

PHYSICAL EDUCATION

(Accredited)

AFFILIATED WITH BATTLE CREEK SANITARIUM

Two year normal course prepares young men and women for lucrative and professional service. Physical Directors, Playground Supervisors, Instructors in Athletics, Swimming Instructors. Excellent faculty. *Partial self-support advantages.* Modern equipment. Cultural environment.

Fall term opens Sept. 13th. For prospectus giving full details of work address Frank J. Born, M. D., Dean (formerly Medical Examiner, Yale University), Normal School of Physical Education, Box 16, Battle Creek, Mich.

INDIANA. INDIANA.

VALPARAISO UNIVERSITY

Founded 1873

VALPARAISO, INDIANA

21 Departments—220 Instructors and an annual enrollment last year of more than 5000 Different Students. Excellent Equipments.

While the expense in all the Departments is exceedingly low, it has not been made so at the sacrifice of a high grade of instruction, but by applying business principles to

The Cost of Living so that the most satisfactory accommodations for board twelve weeks. Tuition $20.00 per quarter, or $60.00 if paid in advance, for a year of forty-eight weeks. If the entire tuition is paid in advance for the year, it includes all the departments except Medical, Dental and private lessons in Music.

The total expense of board, tuition and furnished room for the regular school year (thirty-six weeks), need not exceed $162, or for forty-eight weeks $185. For Free Catalog Address

HENRY B. BROWN, Pres, or OLIVER P. KINSEY, Vice-Pres.

Box 45 University Hall, Valparaiso, Ind.

The fifty year will open September 19, 1916 Second Quarter, December 12, 1916
Third Quarter, March 6, 1917 Fourth Quarter, May 23, 1917

The School for Your Daughter

A Representative of

ST. MARY'S COLLEGE & ACADEMY

(Conducted by the Sisters of the Holy Cross)

NOTRE DAME

St. Joseph County, Indiana

(Two hours from Chicago—One mile from Notre Dame University)

is at present in Chicago and will be pleased to call personally on those who may be interested. Telephone Central 382 for appointment, or call between 12 M. and 2 P. M. at Room 106 Schiller Bldg., 64 West Randolph Street.

Illustrated catalogue and other literature on request.

HOWE SCHOOL (ENDOWED)

A TEACHER *for* EVERY TEN BOYS

Every Boy Recites Every Lesson Every Day. Boys Taught How to Study. Thorough Preparation for College. Graduates admitted to leading colleges on certificate.

Estate of 150 acres, 9 fine buildings. Thorough equipment. Healthful country life. Beautiful lakes. All athletic sports.

Separate School for Younger Boys

Refers to many Chicago patrons. For illustrated catalogue address

Rev. J. H. McKenzie, L. H. D., Rector, Box B, Howe, Indiana.

Tuesdays, 1014 Heyworth Building, eleven to one. Phone Randolph 1455.

WINONA COLLEGE OF

AGRICULTURE

J. C. BRECKINRIDGE, D. D., President

Two-year PURELY AGRICULTURAL Course prepares for all phases of farming, for teaching agriculture, for County Agent work, for Civil Service positions. Alumni successful in all these fields. Fifteenth Year Begins Sept. 12. Well equipped laboratories. College farm. Faculty of experts. Athletics. Good environment. Cost for year, including tuition, fees, board and room, not to exceed $275. For catalog address R. 512, 81 E. Madison Street, Chicago, Phone Randolph 1112, or Winona College of Agriculture, Box B, Winona Lake, Indiana.

UNIVERSITY OF NOTRE DAME

NOTRE DAME, INDIANA

College. Twenty-one courses leading to degrees. Board and Tuition $400 per year.

Preparatory School. $400 per year.

St. Edward's Hall For younger boys. $350 per year.

For information address Catalogue Department or our Representative may be seen at the Auditorium Hotel, from 9 A. M. to 4 P. M. Phone Harrison 5006.

VIRGINIA.

Staunton Military Academy.

An Ideal Home School for Manly Boys. 1,000 feet above sea level; pure mountain air. High moral tone. Military training. Finely equipped gymnasium, swimming pool, athletic park. Daily drills in open air. Personal individual instruction by our TUTORIAL SYSTEM. New $200,000 barracks, full equipment. Absolutely fireproof. Charges $380. Handsome catalogue free. Address Colonel Wm. G. Kable, Ph. D., Principal, Staunton, Va.

A Staunton Mil. Acdy

representative is now at

1515 Masonic Temple, Chicago

For all ages. New yearly rate, $380. Before deciding—call or write, or Phone Central 6040

Get Bigger Pay

You might as well get BIG PAY right from the start. There's no satisfaction in working for a small salary. The experts, with the big salaries, are the only ones who get any joy out of working. And it's just as easy to write 80 to 100 words a minute on the typewriter as to write 30 or 40—if you learn the right method. Arnsan's wonderful new method of DOUBLE SPEED TYPEWRITING and DOUBLE SPEED SHORTHAND is a revolutionizing typewriting and stenographic work. It does away with the hard work. It does away with useless motions. And it makes you a master of speed. It has enabled dozens of typists and stenographers who learned the old methods to DOUBLE THEIR PAY. And it only takes three months of either day or evening work.

Phone, Call or Write.

Arnsan School
20 E. Jackson Blvd.
Phone Harrison 3228.

WISCONSIN.

St. John's Military Academy

THE AMERICAN RUGBY

AN ARMY OFFICER WRITES:

"I am more than pleased with what you have been able to do for the boy in the short time he has been with you. Every one speaks of his fine physical appearance compared with what it was when he came to you, and I know he is much more alert than he was before he went to St. John's."

This is unsolicited testimony from one who from personal experience recognizes the value of military training, and whose choice of a school would be correspondingly discriminating. He selected St. John's because he wanted a real military school. (Rated by the government as an "Honor School.")

Do you want your boy to grow more alert? Do you want him to have a fine, strong body? Do you want to properly develop his character? Send for our catalogue and let us tell you what we can do for him. Address Box 101, Delafield, Waukesha County, Wisconsin.

Chicago address, Room 760 McCormick Bldg., 332 S. Michigan Ave. Phone Har. 6416.

IOWA.

DUBUQUE COLLEGE

(Formerly St. Joseph's College)

Dubuque, Iowa.

A constructive college for the full development of powerful manhood.

Degrees of Bachelor of Arts, Bachelor of Science and Bachelor of Letters.

250 Private Rooms | TUITION | $250 a Year

4 year College Course, 4 year High School Course. Boarding School for Boys. Unusual opportunities for the study of modern and Gregorian Music. Dramatic Expression, Physical Training, etc. New Year Opens Sept. 12. Chicago Representative, JAMES D. KEARN, Phone Midway 8293, Residence 6233 University Ave.

KENTUCKY.

Kentucky Military Institute

(Nine miles from Louisville)

The School with a Winter Home in Florida

(Ninety miles north of Palm Beach)

Movement made by special Pullman train after the holidays. Accredited by universities. Rated "Honor School" by War Department. For catalog address the Chicago office, 1806 Tribune Bldg. Phone Randolph 1853.

SUMMER CAMPS.

Camp Ancona - Pokegama—Summer camp for girls in picturesque Wisconsin. KEEWATIN CAMP for boys in connection. For booklet, Miss Josephine Mahoney, La Crosse, Wis.

ILLINOIS. ILLINOIS.

Successful Graduates

OF

Bryant & Stratton Business College

Amongst our successful graduates are the following: Lyman J. Gage, ex-Secretary of the United States Treasury; Geo. B. Cortelyou, Pres. of The Consolidated Gas Co., N. Y.; Mr. James Simpson, Manager of Marshall Field & Co.; Mr. Clarence S. Darrow, Labor Lawyer; Mr. Henry Cooper of Siegel, Cooper & Co., and many other men famous for their business success. All these men received Bryant & Stratton training. It helped them to success; it will help you.

61st Year
Begins Tuesday, September 5th

100,000 young men and women have gone out from Bryant & Stratton Business College into profitable positions in the business world. The same spirit of leadership that founded this school is still the mainspring in its teachers, its students, and its graduates.

Courses:

Shorthand and Typewriting, Special Secretarial Course, Bookkeeping, Advanced Accounting, Advertising and Salesmanship, Public Speaking, English, Spelling, and Penmanship. Complete commercial curriculum.

Enroll this week. Day and Night Classes. Call, telephone, or write for free booklet—"From Poverty to $10,000 a Year."

Parents are invited to inspect the school, and meet the instructors.

Bryant & Stratton Business College

80 East Randolph Street, Chicago.

Telephone Randolph 1575.

MARYLAND. MARYLAND.

THE TOME SCHOOL

An Eastern School for Western Boys

Is your son preparing for college? Do you want him to get training that will give him *full* preparation for college, a disciplined mind, a well developed body, a robust character?

The candidate for college has no time to waste in schools with low standards of scholarship or with an inadequate teaching staff. *Tome specializes in preparing boys for the greater American colleges.*

The best equipped preparatory school in the United States, heavily endowed by its founder, Tome offers *you* for *your* boy these advantages:

¶ Situation in the mild climate of Maryland, on the palisades of the Susquehanna. ¶ Comfortable dormitories and good food. ¶ EVERY BOY HAS HIS OWN ROOM. ¶ Athletics for the individual boy. Teams for boys of all ages. Strong school tennis. Every school sport efficiently coached, including golf and tennis. ¶ Preparation for college, technical school, or business. *Special facilities for future engineers.* ¶ TOME teaching, in small classes, by men of experience who know boys. ¶ Tuition, $700.

A Separate Department for Younger Boys

Address the Headmaster, The Tome School, Port Deposit, Md.

ILLINOIS.

UNIVERSITY OF ILLINOIS

I. COLLEGE OF MEDICINE

Minimum admission requirements to the freshman year, fifteen units of work from an accredited high school and, in addition, two years in a recognized university or college involving at least one year in college physics, biology, chemistry and six college hours in French or German. For course of medical study, four years are required. Eligible students will receive the degree of B. S. at the completion of the sophomore year. Well equipped laboratories and good hospital facilities. Excellent location in the heart of Chicago's great medical center. Collegiate year begins September 28, 1916. For full information concerning course of study, fees, etc., address Secretary, Box 40.

College of Medicine, University of Illinois, Congress and Honore Streets, Chicago.

II. COLLEGE OF DENTISTRY

Minimum entrance requirements, fifteen units from an accredited high school or academy. Full course of instructions leading up to the degree of D. D. S. The College occupies an entire building, 100x100 feet, six stories high, directly opposite Cook County Hospital. Last year to matriculate for three year course. Course of instruction extended to four years in 1917. Infirmary unexcelled in point of equipment and operating facilities. For detailed information address Box 73, The Dean.

College of Dentistry, University of Illinois, 1853 W. Harrison Street, Chicago, Ill.

III. COLLEGE OF PHARMACY

Offers courses leading to the degree of Graduate in Pharmacy and Pharmaceutical Chemist. New location. New equipment. 57th annual session begins September 28, 1916. For details address the Secretary, 707 South Wood Street, Chicago.

THE CHICAGO

KINDERGARTEN INSTITUTE

Begins its Twenty-third Year September 19, 1916

It offers training for teachers in both Kindergarten and Elementary Grades. Two-year courses. Fifteen units from an accredited high school or its equivalent necessary for diploma. Illinois State Certificate available without examination. Gertrude Hourie is the residence of the Institute, in which the classes are conducted, and in which students live under a unique and cultural environment. For free catalog and detailed information address Secretary

CHICAGO KINDERGARTEN INSTITUTE
Box 4, 54 Scott Street Chicago, Ill.

National Kindergarten College

Kindergarten and Primary Training

Thirty-first Annual Session Begins Sept. 12, 1916

Ideal education for young women. Provides a profession and prepares for life. Two-year Kindergarten Course. Two-year Primary Course. Three and four-year courses leading to degrees. Accredited for kindergarten-primary certificates in many states. Three resident dormitories on 5 acres grounds. For illustrated catalog and full information address Secretary, National Kindergarten College, Elizabeth Harrison, President—Box 54, 2944 Michigan Blvd., Chicago, Ill.

"Hoffman Prep"

Prepares you for Colleges and Universities in the shortest time possible, consistent with thorough instruction.

HOFFMAN PREPARATORY SCHOOL

1537-39-41 North Roby Street, Chicago

ILLINOIS.

ARMOUR INSTITUTE OF TECHNOLOGY

offers complete courses in Mechanical, Electrical, Civil, Chemical, and Fire Protection Engineering, Architecture, and Industrial Arts.

All courses four years in length and lead to degree of Bachelor of Science. First semester begins Sept. 11th, 1916. Special courses are also offered in Evening Classes, beginning Oct. 2d, 1916. Bulletins sent on request. Armour Institute of Technology, Box 14, Thirty-third & Federal Sts., Chicago.

THE SPEAKING VOICE

Public Speaking, Literature, Dramatic Art, Reading, Physical Culture, taught by professional instructors only.

GRADUATE COURSE CLASS FOR TEACHERS AND ARTISTS IN

THE ANNA MORGAN STUDIOS

Fine Arts Building, Chicago

Send for catalog. Phone Harrison 513.

LAKE FOREST COUNTRY SCHOOL

Day and Boarding School for Younger Boys

Prepares for all secondary schools. Small classes; individual attention. Athletics carefully supervised. Home atmosphere; strict discipline.

For particulars address RALPH HARLAN PIERCE, Headmaster, LAKE FOREST, ILL.

STAMMERER

Attend no stammering school until you have a talk with me. A practical, modern METHOD that "kills the fear of stammering." Individual instruction a specialty. The Hatfield Institute, 100 N. Dearborn St., Chicago

Columbia Business College

Largest school on Northwest Side. We teach Munson, Gregg, and shorthand on the typewriter. Complete courses in Business, Dictaphone and Comptometer. Call, write or phone Humboldt 2505.

St. Angela's Academy

Morris, Ill.

High grade boarding school for girls. Directed by Sisters of the Holy Cross. Terms $180 per year. Write for catalogue.

ILLINOIS. ILLINOIS.

LEARN COMMERCIAL ART

WE GUARANTEE TO MAKE YOU SUCCESSFUL

The ordinary school training is not sufficient to prepare you for the Commercial Art world.

WE HAVE MADE SUCCESSES OF OTHERS AND WILL GUARANTEE TO DO THE SAME FOR YOU

Simple and direct methods. Individual attention. Instruction in Ad, Book and Magazine Illustrating, Lettering and Designing, Modern Posters, Fashions, Photo Retouching, etc.

Day and Evening Classes. Start Now.

RESIDENT AND HOME STUDY COURSES

Write for our free illustrated catalog

COMMERCIAL ART SCHOOL

712, 116 South Michigan Avenue Chicago, Illinois

Hinshaw Conservatory

KIMBALL HALL, CHICAGO

Offers the Best Instruction for the Least Money.

SINGING ELOCUTION OPERA DRAMA VIOLIN
DANCING LANGUAGES LYCEUM CHAUTAUQUA

One of the Hinshaw Opera Companies in Lyceum

Engagements secured for all graduates through the HINSHAW AGENCY

More than 2,000 pupils holding good positions in America.

Accredited by the Chicago Board of Education.

Endorsed by the leading Ministers, Business Men, Public Educators, Lyceum and Chautauqua Managers and Operatic and Dramatic Managers.

Illustrated Catalogue Free.

References: Continental and Commercial National Bank and Chicago Association of Commerce.

Art Exhibition

THE PUBLIC IS CORDIALLY INVITED TO VIEW A SPECIAL EXHIBITION OF DESIGNS, COMPOSITIONS AND NEW DRAPERY FABRICS.

Chicago School of Applied & Normal Art

606 S. Michigan Ave., Room 513.
Fall Term Begins September 18.
Applicants for Membership Should Register at Once.

A REPRESENTATIVE of the

ACADEMY OF OUR LADY

(In charge of the School Sisters of Notre Dame)

Located at Longwood (Chicago), Ill. may be seen from 1 p. m. to 2:30 p. m. at Room 311, Herald Bldg., 163 West Washington Street, or will call by appointment. TELEPHONE FRANKLIN 44

Catalog A mailed on request

BOYD SHORTHAND

IN THIRTY DAYS you are an expert writer

Taught in all the principal cities. Best for court reporting. Every writer is a promoter. Typewriting is extra. We publish the finest textbooks on shorthand. Catalog on request.

BOYD SCHOOL, 64 W. Randolph St., Chicago

HAHNEMANN MEDICAL COLLEGE

Fifty-seventh annual session begins September 25th. Minimum admission requirements, fifteen high school units and two years of college work.

The College occupies its own building and hospital. Both institutions are under the charge of one and the same staff.

EQUIPMENT IS UNEXCELLED

Homeopathic graduates are in demand in excess of the present supply. For further information address J. P. COBB, M. D., Dean, Box 9, 2811 Cottage Grove Avenue, Chicago, Ill.

CHICAGO INSTITUTE OF MUSIC

WALTER SPRY, President.

FINE ARTS BUILDING, CHICAGO

A High Grade School for Earnest Students. Offers courses in Piano, Violin, Voice, Organ, Theory, Opera and Dramatic Expression.

Fall term opens Monday, Sept. 11. Catalogue mailed on application.

DAKOTA School for Boys

Rate of $25 a month for all expenses is made possible by a large endowment. Best scholastic training. Near Chicago.

Send for catalog to Chicago Office, 1515 Masonic Temple. Phone Central 6648.

Also entirely separate school for girls, $25.

THE HARVARD SCHOOL FOR BOYS

In Co-operation with University of Chicago

4651 DREXEL BOULEVARD

Has prepared 500 boys for college, chiefly Yale, Harvard, Princeton, and Chicago. Special department for boys under 12 years of age. Reopens Wednesday, September 20th. Office hours from 9 a. m. to 4 p. m. after September 1st, or by appointment. Phone Oakland 294.

J. J. SCHOBINGER, Principal

CHICAGO LATIN SCHOOL GIRLS

College Preparatory
General Courses, Athletics

School Opens September 28th.
30 Scott Street Tel. Superior 4867

ST. VIATOR COLLEGE

KANKAKEE, ILLINOIS

Boarding College. High School and Agricultural School. 325th year. 400 students. Chicago phone, Irving 896. J. J. O'Mahoney, C. S. V., Pres.

Assure Your Future Earning Power!

Now, while you are young, direct your energies toward securing a thorough business training. Learning by every day experience is wasteful of time!

Capitalize your spare hours this coming winter evenings! Enter our courses in

GENERAL ACCOUNTING
ADVANCED ACCOUNTING
COST ACCOUNTING
PUBLIC UTILITIES ACCOUNTING
BUSINESS LAW
GENERAL ECONOMICS
MONEY, BANKING AND CREDIT

Personal instruction by men of high rank in the accounting profession.

Evening Classes or Correspondence Instruction

Call today for personal interview or write for Bulletin.

Telephones Harrison 4117 and 419

WALTON SCHOOL OF COMMERCE

808 Peoples Gas Building, Chicago

EDWARD D'VORAK

DIRECTOR

CENTRALIZING

School of Acting

20 E. JACKSON BLVD., CHICAGO

WE HAVE OUR OWN THEATRE

Students receive immediate practical training. Plays are in constant rehearsal for performances at the theatre before the public, critics and managers. Day and night classes. Season opens October 2. For private instruction you can enroll now. Write or call for catalog. Telephone Wabash 6345.

ROYCEMORE SCHOOL

640 LINCOLN STREET, EVANSTON

OPENS SEPTEMBER 28

Lower school for girls and boys. Primary, Intermediate and Grammar Grades. Upper school for girls. General and College Preparatory Courses. Certificate admits to Smith, Mount Holyoke and Wellesley Colleges. The new gymnasium and upper school building will be ready for the opening in September.

JULIA S. HENRY, Principal
1589 Forest Ave., Evanston. Phone 889

Do YOU Want to Learn a Money Making Business?

A business that will guarantee you permanent, well-paid employment?

LET US TRAIN YOU FOR SUCCESS

Instruction is complete. It includes repairing, driving, and construction. Special courses. Graduates earn $100 per month and up. Get free booklet.

GREER COLLEGE OF MOTORING
1519 Wabash Ave. Chicago, Ill.

SAINT ALBAN'S SCHOOL

FOR BOYS

KNOXVILLE, ILLINOIS

Essentially a Home School. Ideal surroundings and constant supervision on essentials of home training. Enrollment limited to 75. Certificate admits to leading colleges and universities. Moderate rates. No fees. For catalogue address Rev. L. B. Hastings, Rector. Rector will be at the Stratford Hotel on Wednesdays, 10 to 12.

KINDERGARTEN TRAINING

Pestalozzi-Froebel Training School

A Kindergarten Normal School

Overlooking Lake Michigan. Twenty-first year opens Sept. 19. Diploma Course, two years. Degree Courses. PLAYGROUND DEGREE. Lectures. Accredited. Write Registrar, 25 South Michigan Boulevard, Chicago.

The CHICAGO PREPARATORY

ADVERTISE IN THE TRIBUNE

CHOOSING THE SCHOOL

ILLINOIS. ILLINOIS. ILLINOIS.

CHICAGO'S GREATEST SHORTHAND SCHOOL

Special courses of instruction and practice preparing our students for positions as stenographer, private secretary, court reporter, shorthand teacher, and in the civil service.

You will prepare for stenographic work but once; therefore, select the school and the shorthand system which will enable you to do the best work.

Gregg School solicits your patronage solely on the excellence of its course of study, the high standard maintained and the profitable results you can obtain from it. Space here permits only a brief mention of a few of the leading features which should commend our school to your favorable consideration.

Gregg Shorthand is the easiest system to learn and is the most legible and rapid. With it and our methods you can attain the greatest skill in the minimum of time.

Gregg Training equals experience. Our course in Office Training for Stenographers gives actual practice in all the details of general office work that the well qualified stenographer and secretary should know.

The tuition at Gregg School is based on the service given. A complete course in our school will cost you the least when you measure "value received" for what you pay.

Rational Touch Typewriting, first taught in our school, has produced the majority of the world's famous typewriting experts.

Our course also includes instruction in English, spelling, scientific letter-writing, principles of salesmanship and advertising, and business ethics.

Our free employment service is at the disposal of every student as soon as he or she is competent to accept a position. Every year we receive many more calls for stenographers than we have students enrolled.

Start Tuesday, Sept. 5 — Day and Night Sessions. Enroll at any time — progress is individual.

Gregg School is delightfully located on Michigan Avenue, overlooking the lake. All rooms are light, airy, splendidly equipped and arranged. Visitors say it is most attractive and businesslike in appearance. The enthusiasm and business atmosphere pervading every department radiates an influence for good that is certain to be reflected in the greater success of our graduates.

You are invited to visit our school. That is the most satisfactory way in which to get a correct knowledge of the many exclusive advantages enjoyed by our students. We desire you to know the facts about our school; then your own judgment will tell you what is the best course for you to pursue. Call at office, write, or telephone Randolph 6040 for pamphlet, "Your Career and Its Attainment."

GREGG SCHOOL

6 N. Michigan Ave., Cor. Madison St., Chicago, Ill.

ILLINOIS. ILLINOIS. ILLINOIS.

Chicago Musical College

DR. F. ZIEGFELD, President Emeritus FELIX BOROWSKI, President Established 1867

THE LEADING AND LARGEST SCHOOL OF MUSIC AND DRAMATIC ART IN AMERICA

100 EXPERIENCED TEACHERS IN ALL DEPARTMENTS

51st Year Opens Next Week

BOARD OF MUSICAL DIRECTORS

Felix Borowski	Rose Lutiger Gannon	John B. Miller	Leon Sametini
Adolf Brune	Mabel Sharp Herdien	Edward C. Moore	Burton Thatcher
Julia Lois Caruthers	Gustaf Holmquist	Adolf Muhlmann	Ettore Titta Ruffo
Dr. Louis Falk	Carl D. Kinsey	Karl Reckzeh	C. Gordon Wedertz
Mrs. O. L. Fox	Walter R. Knupfer	Rudolph Reuter	Dr. F. Ziegfeld
	Harold B. Maryott	Edoardo Sacerdote	

Private lessons and modern courses in Piano, Vocal, Violin, Organ, School of Opera, Public School Music, Theory, Composition, Languages, Acting, Dancing, Movie Picture Acting, Expression and Dramatic Art, and all Orchestral Instruments. Day and Evening Classes.

Normal Training School for Piano, Vocal, Expression and Violin Teachers, making our graduates much in demand as teachers. The free privileges of lectures, chorus, concerts and recitals, giving pupils the opportunity of appearing before audiences in our own hall, seating 800. The artistic atmosphere is invaluable. Our Children's Department, for children from five years up taking piano and violin, cannot be surpassed. Free classes for children in notation, rudiments, sight-reading, ear training and rhythm.

60 FREE AND 150 PARTIAL SCHOLARSHIPS TO BE AWARDED THIS WEEK. Application blank on request. Degrees, Teachers' Certificates and Medals conferred each season. Graduates helped to positions. Complete catalog on request. No charge for examination and consultation with teachers.

CARL D. KINSEY

Vice President and Manager

624 South Michigan Boulevard, Chicago

(College Bldg. next to Blackstone Hotel)

Three Phones—Harrison 6830, 6831, 6832

BRANCH SCHOOLS:

Same teachers, same instruction, same grading. Kindergarten classes a specialty.

WILSON AVENUE BRANCH—1124 Wilson Avenue (next to Wilson Avenue "L" station). Telephone Sunnyside 3730. Ruby Trescott in charge.

INDEPENDENCE BLVD. BRANCH—Corner Independence Blvd. and Twelfth St. A. Leon Bloom in charge.

WILMETTE BRANCH—Central Avenue Theatre Building, Wilmette, Ill. Mabel A. Rippe in charge.

ILLINOIS. ILLINOIS.

COLUMBIA School of Music

CLARE OSBORNE REED DIRECTOR

CHICAGO

Opening of Sixteenth Season, Sept. 11, 1916

REGISTRATION WEEK SEPTEMBER 4

A School for the Serious Study of Music

Faculty of Eminent Teachers and Artists

All the special courses are under the supervision of the best known specialists.

PUPILS MAY CHOOSE THEIR OWN TEACHERS

Students not entering any of the regular courses receive all the school privileges and free advantages.

CURRICULUM

EVERY BRANCH OF MUSIC—PIANO, THEORY, VOICE, VIOLIN, PUBLIC SCHOOL MUSIC METHODS, TEACHERS' NORMAL TRAINING.

SPECIAL CLASSES

Advanced Interpretation and Technic for Artist Students.
Special Courses for the Post Graduate Teacher.
Kindergarten, Ear Training, Harmony, Sight Reading.
Operatic Coaching, Orchestral Conducting.

DIPLOMAS

This School confers Diplomas and Degrees by authority of the State of Illinois.

FREE ADVANTAGES

Each student is entitled to the following and many other free privileges: HISTORY OF MUSIC, FACULTY CONCERTS, PUPILS' RECITALS (an opportunity to appear in public), Beginners' Sight Reading Class, Chorus Class, Orchestra School, Demonstration of Children's Class Work.

LECTURES—Art-Literature, Opera Study, Repertoire, Current Events.

STUDENTS' ORCHESTRA

Senior Orchestra for advanced pupils. Junior Orchestra for children.

This offers every opportunity for ensemble practice by students of orchestral instruments and affords an unusual experience for advanced pupils in PIANO, VOICE and VIOLIN to appear at REHEARSALS and CONCERTS.

For the benefit of pupils, especially children, branch schools have been established in distant parts of the city and suburbs. Catalog on request.

Address the School—Box 97, 509 South Wabash Avenue

DE PAUL UNIVERSITY

A RAPIDLY GROWING INSTITUTION

COLLEGE OF ARTS, PHILOSOPHY AND SCIENCES

COLLEGE OF ENGINEERING (fully equipped)

COLLEGE OF EDUCATION (Extension Courses)

Main Buildings, Gymnasium and Campus, Webster Av. & Osgood St.

For Free Catalogs Address Registrar—Box 10, 1010 Webster Ave.

Telephone Lincoln 7410

COLLEGE OF COMMERCE

EVENING CLASSES

Located in TOWER BUILDING, Michigan Ave. and Madison St.

FALL TERM OPENS SEPTEMBER 25, 1916.

COLLEGE OF LAW

DAY AND EVENING CLASSES

Located in TOWER BUILDING, Michigan Ave. and Madison St.

FALL TERM OPENS SEPTEMBER 18, 1916.

SPECIAL PREPARATORY DEPT.

Deficiencies in entrance requirements may be made up in this department. Instruction given in all high school subjects. Small classes insure rapid progress.

For information regarding the College of Commerce, College of Law, or Special Preparatory Department, address Secretary, 758 Tower Bldg., 6 N. Michigan Ave., Chicago. Telephone Randolph 3160.

AMERICAN CONSERVATORY 31ST SEASON

JOHN J. HATTSTAEDT, President

CHICAGO'S FOREMOST SCHOOL OF MUSIC

Has removed to the magnificent new sixteen story Kimball Building. Entrance on Jackson Boulevard.

Fall Session Begins September 7, 1916

Unsurpassed faculty of eighty artists. Courses of study, modern and progressive. Superior Teachers' Training School supplies Teachers for Colleges. Students' Orchestra. Lectures, Concerts, Recitals, Diplomas and Teachers' Certificates. Dormitory accommodations.

Piano, Voice, Violin, Organ, Violoncello, Harp, all orchestral instruments. Public School Music, Musical Theory, Dalcroze Eurhythmics, Modern Languages, Dancing.

Walton Pyre School of Dramatic Art and Expression affiliated with the conservatory. Stage Training, Public Reading, Physical Culture.

Among the instructors of national reputation might be mentioned:

Karleton Hackett, Adolf Weidig, Wilhelm Middelschulte, Enrico Tramonti, Allen Spencer, Heniot Levy, Herbert Butler, Victor Garwood, Silvio Scionti, Ragna Linne, Walton Pyre, O. E. Robinson, Arthur Olaf Anderson, E. Warren K. Howe, Louise Robyn, Charles La Berge and others of equal prominence.

Unsurpassed Free Advantages

Examinations Free

612 KIMBALL HALL, Cor Wabash Ave. & Jackson Blvd., Chicago, Ill.

New Catalog Mailed Free on Application

School of TRAFFIC and TRANSPORTATION

Modern business demands TRAINED men. Resident Day and Evening Classes begin September 21st; held twice weekly under the direction of acknowledged experts, railroad and industrial.

An opportunity is here offered ambitious men, with or without previous experience, to acquire practical traffic knowledge of the most complete and highly authoritative character. Thorough preparation for high-grade railroad and industrial traffic positions.

School of HIGHER ACCOUNTANCY

Resident Evening classes begin September 22nd; twice weekly—under direction of professional experts.

Thorough preparation for high-grade accountancy positions and C. P. A. examination.

The present enrollment includes employes from many of Chicago's largest industries and business houses, as well as prominent railroads, among them the following: Marshall Field & Company, Western Electric Company, Montgomery Ward & Company, Sears, Roebuck & Company, National Malleable Castings Company, Great Western Smelting & Refining Company, Manhattan Electrical Supply Company, etc.

WRITE, PHONE or CALL for full particulars and FREE BOOK, "Ten Years' Promotion in One." Easy monthly payment plan covering tuition. All text-books furnished without extra charge.

Phone Calumet 4636 or Address Dept. 209

La Salle Extension University

Classrooms, 116 S. Michigan Ave.
Administration Building, 2550 Michigan Ave.

BUSH CONSERVATORY

Kenneth M. Bradley, Pres. and Director; Edgar A. Nelson, Asst. Director.

The Leading School of

Expression Languages MUSIC Acting

SPECIAL COURSES in Public School Music Physical Culture

Accredited courses leading to certificates, diplomas and degrees. Unsurpassed faculty of more than sixty instructors, many of international reputation, including

Charles W. Clark	Grace Stewart Potter
Edgar A. Brazelton	Rowland E. Leach
Miss Julia Riley	Eleazer Smith
Emilio LoChiavo	Guy Herbert Woodard
Corn Spicer Neal	Miss Justine Wegener
Charles E. Allum	Robert Yale Smith
Mme. Julie Rive-King	H. Wilhelm Nordin
Norbert Miller	

The Management Announces the Exclusive Teaching Engagements of EDWARD COLLINS, the Distinguished American Pianist, and ANTONIO SALA, Famous Spanish Cellist.

The only Conservatory in Chicago owning a complete and illustrated catalog mailed free. Address

EDWARD H. SCHWENKER, Sec., Box T, 800 North Clark St., Chicago.

Fall Term Beginning Sept. 11th.

Cosmopolitan School of Music AND Dramatic Art

MRS. W. S. BRACKEN, President

An eminent faculty of 50 artists. Offers to prospective students courses of study based upon the best modern educational principles. Diplomas and Degrees conferred. Many free advantages.

Piano—Harry P. Eames, Dir.; George G. Lewis, Mabel W. Osmer, Clarence Hidem, Henrietta Weber, Vivian Scott, Daisy Waller Stephen, Gordon Campbell.

Vocal—L. A. Torrens, Dean; Mrs. W. S. Bracken, Shirley M. K. Gandall, Leslie Stevenson, Charles R. Lindlinger, William Lee Williams, Marion Green, Mrs. L. A. Torrens, Mary S. Atwood, Mrs. J. T. Beach, W. K. Knapp, S. B. Gartou.

Violin—Lewis Randolph Blackman, Dir.; Mrs. Chas. Hagmeyer.

Dramatic Art—Donald Robertson.

Expression—Liba Peshakova.

Organ—Palmer Christian.

Aesthetics—Henry P. Eames.

Violoncello—Day Williams.

Theory—Rossetter G. Cole.

Keyboard Harmony—E. Moritzke Upton.

Public School Music—Jeanette Hughes Kreiser.

FALL SEASON OPENS SEPT. 11.

For particulars address Cosmopolitan School, Box 42, Auditorium Bldg., Chicago, Ill.

DOMESTIC SCIENCE.

Special 12 weeks' course in Scientific Cooking, Dress Designing and Sewing. Every young woman should take this course. Later, if desired, credits can be applied on our Teacher's Course fitting young women to earn over $100 a month. For information phone Douglas 9515, or call TECHNICAL NORMAL SCHOOL, 3297 Michigan Blvd.

TWENTY-SECOND SEASON

Chicago Piano College

Sept. 7, 1916

PIANO, TEACHERS TRAINING, THEORY, VIOLIN, ORGAN, PUBLIC SCHOOL MUSIC, VOICE.

"The well known school for serious students."—Harrison M. Watt, Eleazer F. Godfrey—Directors

KIMBALL HALL BLDG. Telephone Wabash 4393

Hadley School of Music

Best equipped School of Music and Dramatic Art in the West. Large faculty of artist teachers. Unusual opportunities for talented students who wish to enter the profession. Day and evening classes. Catalogue free. Lyon and Healy Bldg., Chicago.

Chicago School of Civics and Philanthropy

General Training in Social Work. Special courses for Playground and Recreation Workers and Public Health Nurses. Term opens Oct. 2. Address DEAN, 2559 Michigan Ave., Chicago

Our Lady's Academy

MANTENO, ILLINOIS

A modern Boarding School for Girls; 45 miles south of Chicago. High School and Elementary Grades. Price, $15 per month. Phone Hall 24. Little boys admitted. Address

MOTHER SUPERIOR.

Languages

BERLITZ SCHOOL

12th S., Auditorium Tel. Harrison 292

CHICAGO COLLEGE OF OSTEOPATHY

Most efficient Osteopathic College. Large clinics. Faculty unexcelled. Opportunities not obtainable elsewhere. For information write

REGISTRAR, 1426 W. Monroe St., Chicago, Ill.

Open Tomorrow for Enrollments

Young people starting in business need our special training. It means good positions, promotion, better salaries, success and happiness through life.

ENROLL TOMORROW. WE HAVE A SCHOOL NEAR YOUR HOME

Our offices will be open tomorrow, Labor Day

METROPOLITAN Business College

We are experts in this line. 44th year under same management. Finest equipment. Best Teachers and Courses. Positions for graduates.

COMMERCIAL, STENOGRAPHIC AND SECRETARIAL COURSES DAY AND EVENING. INDIVIDUAL INSTRUCTION.

Learn THE SHORTWRITER, the new shorthand machine, easily learned, more rapid and legible than pencil.

Fall Term Opens Sept. 5th

Call or Write Our Nearest School, or Phone Randolph 2295

Down Town, 37 South Wabash Avenue
South Chicago, 9084 Commercial Avenue
Englewood, 63rd and Princeton
West Englewood, 63rd and Ashland
Douglas Park, Oakley Blvd. and 12th St.
Garfield Park, 9 South Crawford Avenue
Wicker Park, 1538 North Robey Street
Lake View, Lincoln Ave. near Belmont
North Side, Larrabee near North Avenue
Joliet, Elgin and Aurora, Ill.

Physical Education

Young men and young women with training are in constant demand as

Physical Directors and Playground Workers.

Positions in Schools, Colleges, Public Playgrounds, Institutional Welfare Departments, Y. M. C. A. and Y. W. C. A. work. The work is interesting, dignified and remunerative.

You can prepare right here in Chicago at the

AMERICAN COLLEGE OF PHYSICAL EDUCATION

Own building, gymnasium, swimming pool, tennis courts. Complete equipment.

College accredited by Chicago Board of Education. Co-educational. Strong faculty of experts. Best playground department in the West. Two-year course; expenses low. Free graduate-placing service. Booklet of Athletic Views and Catalog free.

AMERICAN COLLEGE OF PHYSICAL EDUCATION

Dept. 57 4200 Grand Boulevard, Chicago, Ill.

WATERMAN HALL

SYCAMORE, ILL.

A boarding school for 70 girls. Founded 1888.

In a healthful country town near Chicago. Strong preparatory, academic and college preparatory courses. Certificate admits to leading colleges east and west. Music, art and household science. Outdoor-life and gymnastics emphasized. Five brick and stone buildings. Large campus. Gymnasium. For catalogue address the rector,

Rev. B. Frank Fleetwood, A. M., D. D.
Sycamore, Ill.

Rector at 1814 Heyworth Building Mondays 11 to 1:30. Other days by appointment.

DRAFTING

Earn $125.00 to $300.00

per month. Largest, best equipped practical trade school in the country. Also courses in

Electricity, Motion Picture Operating, Plumbing and Bricklaying.

All tools and materials furnished free. Small cost and easy payments. Day and evening classes. We occupy our own $150,000 building. Call and see students working in our shops or write for catalog. Telephone Randolph 3500.

BENNETT W. COOK, Director.

COYNE NATIONAL TRADE SCHOOLS
50 E. Illinois St. Chicago, Ill.

STUDY MEDICINE AT NIGHT

JENNER MEDICAL COLLEGE

(Accredited)

offers an excellent training to young men and women in medicine and pharmacy.

Opportunities to earn expenses while in attendance. First class laboratory and clinical facilities. Methods approved by quarter-of-century results.

Special Preparatory Department

in all high school subjects will prepare those lacking full entrance requirements.

Twenty-fourth annual session begins Sept. 18, 1916.

For free catalog address John D. MacKellar, M. D., Box 16, 117 N. Elizabeth St., Chicago, Ill.

CHICAGO LAW SCHOOL

Day and night classes. High School Dept. Twenty years' success. 1,500 graduates. Free oratory. Three year resident course. Free catalog. Chancellor T. J. Tolman, 64 W. Randolph St. Central 8438.

METROPOLITAN CONSERVATORY OF MUSIC

Harry Dinsmore, Pres. Violin
Max Kramm, V. P. Piano
Large faculty of artist teachers. Unusual opportunities for talented students who wish to enter the profession. Day and evening classes. Catalogue free. Lyon and Healy Bldg., Chicago.

A large faculty of excellent instructors. All branches of music.

TENTH FLOOR KIMBALL HALL BLDG.

Catalogue on request.

MISS MARY SMITH, Registrar.

CHICAGO VETERINARY COLLEGE

STUDY VETERINARY MEDICINE AND SURGERY. Veterinary practice is lucrative. Field for practice wide. Federal, state and municipal positions constantly open. Address

JOSEPH HUGHES, Pres., 2537 State St., Chicago.

THE CHICAGO PREPARATORY INSTITUTE

EVENING SCHOOL. 31 W. LAKE ST.

University Depts. Degree Men teachers. Credits recognized.

ILLINOIS COLLEGE of CHIROPODY

The only ethical chiropody college in Chicago authorized to confer the degree of Doctor of Surgical Chiropody. (D. S. C.)

The profession of chiropody has grown wonderfully and now ranks among the most dignified and profitable.

Learn in 8 to 10 Months

The full course in the Illinois College of Chiropody requires but 8 to 10 months to complete and entitles you to the degree of D. S. C.

This College conducts the largest orthopedic clinic in the city. The faculty comprises many well known physicians, surgeons, practicing chiropodists, etc. The laboratories are complete with modern equipment, including X-Ray machines, etc., and the clinical and didactic facilities are unexcelled. Fall term opens Sept. 5th. Day and night classes. Write for full particulars to the

Secretary, 1321 N. Clark St., Chicago, Ill.

LEWIS INSTITUTE

An Endowed Polytechnic School For Both Sexes

College Work in Mechanical and Electrical Engineering, and in Mechanics, Household, and Liberal Arts, leading to degree of B. S. High School Instruction in Science, Literature and Technology. Well equipped shops and laboratories. Dormitories for Girls under Institute Management. Day and Evening Sessions. Day School opens September 11th. Evening School opens October 9th. For bulletin address

LEWIS INSTITUTE,

Dept. 10, Madison and Robey Sts., Chicago

CHICAGO NORMAL SCHOOL OF PHYSICAL EDUCATION

Two-year Normal Course prepares young women for Physical Directors, Playground Supervisors, Dancing Teachers and Swimming Instructors. Strong faculty. Broad Cultural Course. Well supervised dormitory. Our graduates may be found in responsible positions in schools and colleges all over the country. Graduates of accredited high schools admitted without examinations. FALL TERM OPENS SEPT. 23. Registration week Sept. 18, 1916. For catalog address

MISS ROBERT L. PARSONS, Director, Box 69, 430 S. Wabash Av., Chicago, Ill.

WEBSTER COLLEGE LAW

SMALL CLASSES. THOROUGH INSTRUCTION. TEXT AND CASE SYSTEM. BEST AND MOST MODERN SCHOOL PREPARATORY DEPARTMENT. Mon., Wed. & Fri. Eves.

Call or write for catalog.

14 W. Washington St., Rm. 501. Tel. Randolph 3232.

CHICAGO COLLEGE OF MUSIC

ESTHER HARRIS, President

Offers courses in Piano, Voice, Violin, Organ, Public School Music, Elocution, Dramatic Art, Public Speaking, etc. 22nd year begins Sept. 7. 50 free and 150 partial scholarships. Diplomas, Degrees and Medals. For details and free catalogue address the Registrar, 1414 Kimball Hall, Chicago.

Where the moral fibre of womanhood is built

Miss Spaids' School

FOR GIRLS

A Day and Boarding School that realizes the value of a moral and physical training in connection with higher education. We prepare and send girls to college without examination, also offers complete finishing courses. Students may select subjects desired. English, Languages, Music, Art, Expression, Economics, Domestic Science, etc. Supervised athletics endorsed. Attractive, modern, fireproof buildings in the heart of city's cultural advantages. Dept. for younger pupils. Catalog.

Miss Kate Louise Spaids, Prin.

Dept. T, 3136 Michigan Blvd., Chicago, Ill.

The CHICAGO ACADEMY of FINE ARTS

CARL M. WERNITZ DIRECTOR

614 E. MADISON ST.

PROBABLY THE ART SCHOOL YOU ARE SEARCHING FOR

FALL TERM BEGINS SEPT. 4TH.

THE UNIVERSITY SCHOOL FOR GIRLS

1108-1114 LAKE SHORE DRIVE, CHICAGO

Boarding and Day School for Girls

Fall Term Begins September 26. For Year-book address

MISS ANNA R. HAIRE, Principal.

MARY WOOD CHASE SCHOOL OF MUSICAL ARTS

Mary Wood Chase, Pres.-Director

Authority on Tone Production and Interpretation.

A desirable school for earnest students. Eminent faculty of thirty teachers. Offers complete education in Piano, Voice, Violin, Theory, Dramatic Art, etc., leading to graduation. Special training courses for teachers in all departments.

FALL SESSION BEGINS SEPT. 11, 1916

Students may enter at any time. Address Registrar for free catalog, 803 Lyon & Healy Bldg., Chicago, Ill.

STARRETT SCHOOL FOR GIRLS

Co-operative with the University of Chicago.

Accredited to Vassar, Smith and Wellesley over 25 years. Languages, Expression, Physical Culture, Gymnastic, Dancing and Domestic Science without extra charge. All the city's advantages. Music and Art School occupies a spacious home in the University district. Apply for catalog 4704 Woodlawn Avenue, Chicago.

SHERWOOD MUSIC SCHOOL

Piano, Voice, Violin, Organ, Theory, Dramatic Art, Dancing. Twenty-second Year. 100 Teachers. 3000 Pupils. 400 Branches in 14 States. Plan of study saves much time and money.

Main School: Fine Arts Building, Chicago.

TRAINING SCHOOL FOR NURSES—The Michael Reese Hospital, Registered by the State of Illinois, 3-year course preparatory instruction. Theoretical and practical classwork throughout the course. Minimum entrance requirements, 1 year High School work. Apply to Miss E. C. Burgess, Superintendent, 29th St., Box 186, Chicago, Ill.

THE ART INSTITUTE OF CHICAGO

ARTSCHOOL

N. H. Carpenter, Director Pro-tem. T. J. Keane, Dean

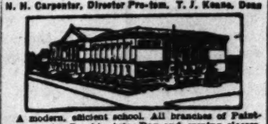

A modern, efficient school. All branches of Painting and the Graphic Arts. Day and evening classes. Fall term opens October 2. For illustrated catalog write to Dept. 4.

MICHIGAN AVE. AT ADAMS ST., CHICAGO

The University of Chicago

offers through its downtown college

LATE AFTERNOON, EVENING AND SATURDAY CLASSES

in college subjects conducted by regular members of the University Faculties. One or two two-hour sessions per week. Undergraduate and graduate courses with credit toward University degrees.

Autumn Quarter begins Sept. 26. Registration begins Sept. 18.

For circular, address Dean, Box 120, University Col., The University of Chgo.

Preparatory School

For Medical and Law Schools, Colleges and Universities, Naval and Military Academies and Civil Service positions. Individual instruction. Call or address

Balfour Johnstone,

1017 Schiller Bldg., 64 W. Randolph St.

PLAYGROUND WORK

The New Profession

Training for Playground Workers. Opens Sept. 12. Folk Dancing, Pageantry, Games, Story Telling, etc. Address Portland-Froebel Training School, Box 42, 616 South Michigan Boulevard, Chicago

Facts About 1,200 Schools

The Tribune has collected detailed information about 1,200 schools and colleges all over the United States and abroad.

All this data is for the use of Tribune readers. It is at your service without the slightest expense.

What The Tribune can tell you may have a vital bearing on the future of your boy or girl.

Write or phone for assistance or information

The Chicago Tribune

Bureau of School Information

520 Tribune Bldg. Phone Central 100

BATTING AVERAGES OF PLAYERS AMERICAN AND NATIONAL LEAGUES

AMERICAN LEAGUE.

CLUB BATTING.

	AB	R	H	TB	SB	Pct.
Detroit	4,373	530	1,106	1,498	125	.260
CHICAGO	4,132	480	1,063	1,385	140	.250
Cleveland	4,158	519	1,078	1,387	129	.347
New York	4,146	474	1,019	1,346	152	.346
Boston	3,978	428	960	1,285	102	.343
St. Louis	4,247	490	1,083	1,311	177	.343
Washington	4,035	399	989	1,203	136	.287
Philadelphia	3,908	339	913	1,173	116	.253

INDIVIDUALS—15 OR MORE GAMES.

	G	AB	R	H	TB	SB	Pct.
Speaker, Clev.	123	440	96	166	219	26	.377
Cobb, Det.	117	432	88	159	208	48	.368
ACKSON, Chi.	136	483	71	169	243	17	.350
Strunk, Phil.	118	419	60	129	176	17	.308
Gardner, Bos.	122	413	40	128	186	12	.309
Koch, Clev.	99	317	43	96	126	23	.303
Sisler, St. L.	123	468	71	141	195	23	.301
Gharrity, Wash.	27	67	6	20	25	2	.299
Mullen, N. Y.	48	129	11	38	49	6	.295
Bauman, N. Y.	62	204	32	60	71	11	.294
FELSCH, Chi.	124	471	63	138	192	6	.293
Nunamaker, N. Y.	88	287	25	75	102	5	.292
Boland, Det.	39	24	4	7	7	0	.292
High, N. Y.	91	302	33	88	108	10	.291
Veach, Det.	122	459	74	133	188	18	.290
Shotton, St. L.	128	506	81	147	179	29	.290
VON K'NITZ, Chi.	17	31	1	9	13	0	.290
Rice, Wash.	19	41	6	11	47	2	.289
E. COLLINS, Chi.	126	443	66	127	163	23	.287
Hobiltzel, Bos.	100	384	49	96	114	9	.287
Burns, Det.	118	439	52	126	161	12	.285
Crawford, Det.	72	213	20	60	81	5	.282
Ruth, Bos.	58	166	15	39	46	0	.281
Walters, N. Y.	46	153	9	37	49	2	.280
Schang, Phila.	78	220	27	61	93	11	.277
McInnis, Phila.	107	387	32	107	130	5	.276
NESS, Chi.	53	185	23	51	67	3	.276
Gilhooley, N. Y.	57	222	40	61	74	18	.275
Cunningham, Det.	31	40	6	11	17	0	.275
Young, Det.	125	430	50	118	142	13	.273
Severeid, St. L.	96	282	21	77	89	1	.273
Heilman, Det.	113	387	47	106	143	6	.266
Walker, Bos.	107	402	55	107	157	21	.266
W. Miller, St. L.	126	393	56	104	130	20	.266
Pratt, St. L.	130	487	47	129	188	22	.265
Mitchell, Det.	26	54	1	9	9	0	.265
F. Baker, N. Y.	72	265	33	70	113	13	.264
Williams, Wash.	68	172	15	45	56	4	.262
Pipp, N. Y.	121	481	53	126	176	12	.262
Gainor, Bos.	43	107	10	28	43	3	.261
Myers, Phila.	40	96	7	25	31	1	.260
Marsans, St. L.	126	444	45	115	129	33	.259
Turner, Clev.	100	352	47	91	106	15	.259
Milan, Wash.	103	403	41	103	140	25	.259
Smith, Wash.	90	255	29	66	101	5	.259
Hooper, Bos.	118	459	60	118	149	21	.257
Wambsganss, Clev.	109	373	47	95	110	8	.255
Shanks, Wash.	109	363	38	92	119	18	.254
Pichnich, Phila.	22	59	3	15	19	0	.254
Morgan, Wash.	87	261	36	71	90	13	.253
Dubuc, Det.	44	71	3	18	22	0	.253
Lewis, Bos.	119	446	42	112	147	13	.251
Magee, N. Y.	101	379	50	95	123	23	.251
McElwee, Phil.	37	112	4	28	31	0	.250
Gandil, Clev.	123	457	42	114	149	11	.249
Peckinpaugh, N.Y.	114	429	51	107	146	14	.249
Lajoie, Phila.	113	426	33	106	134	14	.249
Dauss, Det.	31	8	15	15	0	0	.246
Henry, Wash.	27	237	22	63	70	6	.245
FOURNIER, Chi.	93	295	34	72	108	14	.244
Alexander, N. Y.	28	41	5	10	15	1	.243
Graney, Clev.	129	496	96	120	191	9	.242
O'Neill, Clev.	104	331	37	80	101	5	.242
Shorten, Bos.	20	54	6	13	18	0	.241
E. Foster, Wash.	124	484	57	116	148	19	.240
Maisel, N. Y.	35	117	15	28	32	3	.239
McMULLIN, Chi.	65	181	8	43	46	8	.238
LYNN, Chi.	21	21	3	5	5	1	.238
Thomas, Bos.	73	244	15	59	59	8	.237
COLLINS, Chi.	116	415	53	98	141	8	.236
Oldring, N. Y.	74	275	24	65	88	6	.236
Mays, Bos.	37	53	5	13	18	0	.236
CHALK, Chi.	111	387	38	84	106	20	.235
Plank, St. L.	30	51	5	13	16	0	.235
Mosler, Clev.	87	263	30	59	78	13	.235
E. Johnson, St. L.	74	236	20	55	70	14	.233
Pick, Phila.	94	306	24	71	80	16	.232
W. Johnson, Wash.	40	117	11	27	37	0	.231
Jamieson, Wash.	85	143	15	33	37	3	.231
Carrigan, Bos.	94	303	33	70	91	3	.231
Chapman, Clev.	90	288	42	66	83	16	.229
O. Bush, Det.	120	454	57	103	118	17	.227
H. Covelesicle, Det.	37	102	6	23	20	0	.225
Judge, Wash.	73	250	34	56	77	17	.224
Janvrin, Bos.	79	193	23	43	50	4	.224
McKee, Det.	36	67	3	15	20	0	.224
Witt, Phila.	110	423	48	94	127	10	.222
Walsh, Phila.	114	390	45	87	116	29	.223
WEAVER, Chi.	123	477	63	106	149	18	.222
LEIBOLD, Chi.	27	86	3	8	9	3	.222
Hartley, St. L.	63	162	14	36	42	3	.222
Berton, St. L.	54	86	9	19	25	1	.221
Stanage, Det.	76	238	15	52	68	2	.220
Vitt, Det.	127	503	66	109	143	10	.217
McBride, Wash.	119	413	26	89	111	1	.215
Tobin, St. L.	65	126	13	29	33	6	.213
Daly, Clev.	27	66	3	14	17	0	.212
Morton, Clev.	21	52	5	11	11	0	.212
Cady, Bos.	62	124	5	26	28	1	.209
LAPP, Chi.	27	67	9	14	14	1	.209
WOLFGANG, Chi.	28	48	2	9	10	0	.209
Lavan, St. L.	82	250	20	53	62	3	.208
Gedeon, N. Y.	104	362	44	75	90	14	.207
TERRY, Chi.	65	180	15	37	51	3	.205

PITCHING RECORDS—EARNED RUNS.

	W.	L.	Av. ER.
RUS'L, Chi.	14	8	1.68
M.C'skl, Det.	19	9	1.79
W'GN'G, Ch.	4	6	1.89
John'n, Wash.	27	16	1.94
BENZ, Chi.,	7	4	2.01
Sh'w'y, N.Y.	17	11	2.04
Ruth, Bos.	17	11	2.05
Plank, St. L.	11	12	2.10
Cullop, N.Y.	12	8	2.10
Koob, St. L.	8	4	2.12
Mays, Bos.	13	9	2.19
Shaw, Wash.	0	4	2.21
Coumbe, Ch.	6	5	2.28
Leon'd, Bos.	14	9	2.30
A.R's'l, N.Y.	5	6	2.30
M'g'se, N.Y.	5	6	2.33
FABER, Ch.	13	6	2.37
Dum't, Wsh.	2	2	2.38
Well'n, St. L.	16	12	2.39
Gallia, Wsh.	12	13	2.40
J.Bush, Phil.	14	20	2.41
Dav't, St. L.	12	10	2.42
Gould, Clev.	4	5	2.43
Lamb'h, Chi.	2	1	2.43
Bagby, Clev.	15	11	2.48
CIC TE, Chi.	10	7	2.48
Klepfer, Civ.	6	6	2.49
Morton, Civ.	12	8	2.51
H'per, Wsh.	13	12	2.57
Shore, Bos.	14	8	2.58

PITCHING RECORDS—EARNED RUNS.

	W.	L.	Av. ER.
Evans, Pit.	2	0	0.93
CARTER, Ch.	2	0	1.06
Alex'der, Ph.	25	9	1.46
Marqu'd, Bk.	9	3	1.53
Cheney, Bk.	15	6	1.58
Schupp, N.Y.	4	2	1.73
Cooper, Pit.	9	7	1.78
Rixey, Ph.	16	6	2.01
Deli, Bk.	5	9	2.03
LAV'ER, Ch.	8	11	2.09
Nehf, Bos.	5	2	2.09
Pfeffer, Bk.	19	9	2.11
Toney, Cin.	18	14	2.18
F. M'ier, Pit.	7	6	2.17
P'GAST, Chi.	5	9	2.18
PKARD, Chi.	7	5	2.18
Allen, Bos.	8	3	2.21
Rudolph, Bos.	15	8	2.23
Mamaux, Pit.	17	9	2.25
Barnes, Bos.	6	11	2.30
Hughes, Bos.	15	8	2.30
Ragan, Bos.	6	5	2.37
R'lbach, Bos.	4	4	2.38
Ames, St. L.	8	10	2.41
McC'LL, Chi.	4	9	2.41
Tyler, Bos.	11	7	2.44
S. Smith, Bk.	10	10	2.46
McG'lan, Ph.	1	7	2.51
Sch'der, Cin.	10	14	2.55
VA'GN, Chi.	13	15	2.56

NATIONAL LEAGUE.

PITCHING RECORDS—EARNED RUNS.

	W.	L.	Av. ER.
Gr'm, St. L.	12	7	2.67
Keat'g, N.Y.	5	7	2.67
G.W'r, S.Cin.	9	7	2.70
Beeb, Clev.	5	5	2.86
J.C'v'kie, Cl.	15	11	2.87
Park, St.L.	1	4	2.92
H'm'n, St. L.	7	8	2.95
Rh'k'r, N.Y.	1	2	3.00
Pen'k, Bos.	0	2	3.00
Cun'm, Det.	6	9	3.02
B'hl'g, Clev.	8	13	3.04
Dauss, Det.	14	9	3.05
SCOTT, Chi.	9	13	3.09
Foster, Bos.	10	8	3.10
Cald'l, N.Y.	5	12	3.14
Dubuc, Det.	9	11	3.17
Boland, Det.	7	8	3.20
Myers, Phil.	10	20	3.23
D'NF'H, Chi.	8	7	3.24
Fisher, N.Y.	8	7	3.36
Gregg, Bos.	2	3	3.46
Ayers, Wsh.	1	4	3.54
James, Det.	1	5	3.60
Nabors, Phil.	1	14	3.69
Love, N. Y.	2	0	3.86
Sheehan, Ph.	0	12	3.92
Johns'n, Ph.	1	4	3.95
M'chell, Det.	5	8	4.48
Markle, N.Y.	4	3	4.50
M'Cabe, St.L.	1	0	4.50

CLUB BATTING.

	AB	R	H	TB	SB	Pct.
Brooklyn	3,973	447	1,086	1,377	132	.363
St. Louis	4,020	402	990	1,321	138	.346
Philadelphia	3,896	435	947	1,279	111	.343
CHICAGO	4,109	417	981	1,333	101	.339
Cincinnati	4,214	306	1,048	1,364	118	.249
New York	3,881	425	962	1,280	145	.248
Pittsburgh	3,971	388	963	1,329	129	.241
Boston	3,731	412	898	1,133	108	.232

INDIVIDUALS—15 OR MORE GAMES.

	G	AB	R	H	TB	SB	Pct.
Daubert, Bkln.	97	375	61	122	156	19	.325
Wagner, Pitts.	93	337	42	107	141	9	.318
Hornsby, St. L.	117	416	57	132	192	13	.317
Robertson, N. Y.	109	431	69	136	184	16	.316
Wheat, Bkln.	114	443	56	139	198	12	.314
L. McCarty, N. Y.	37	156	16	49	56	4	.314
Chase, Cin.	112	418	45	130	174	14	.313
Long, St. L.	92	316	31	98	122	15	.304
Hinchman, Pitts.	115	427	50	130	164	7	.302
Zimmerman, N.Y.	109	404	53	120	173	15	.297
Stock, Phil.	94	368	50	109	130	14	.296
Bender, Phil.	21	38	2	11	15	0	.289
Fisher, Cin.	53	198	9	57	44	7	.289
Paskert, Phil.	111	415	59	120	170	14	.289
O. Miller, Bkln.	49	148	12	41	53	3	.287
Whitted, Phil.	110	398	47	113	160	25	.284
WILLIAMS, Chi.	91	320	40	91	138	4	.284
Alexander, Phil.	86	109	9	30	42	1	.282
G. Burns, N. Y.	115	471	77	133	178	23	.282
Fittner, Pitts.	40	136	9	38	46	1	.279
Mitchell, Cin.	48	94	9	26	28	1	.277
S. Smith, Bkln.	29	65	5	18	23	1	.277
Neale, Cin.	118	442	46	122	141	17	.276
Schulte, Phila.	99	321	43	89	124	9	.276
Crawath, Phil.	105	381	48	90	133	6	.272
Herzog, N. Y.	115	417	49	113	141	28	.271
J. Johnston, Bkln.	89	321	42	87	118	14	.271
McKechnie, Cin.	85	304	28	83	88	8	.270
Fletcher, N. Y.	96	363	32	98	125	9	.270
Stengel, Bkln.	95	334	47	94	149	8	.266
J. C. Smith, Bos.	112	378	57	100	134	11	.265
Cutshaw, Bkln.	116	497	46	131	140	19	.265
Schultz, Pitts.	76	204	18	54	66	9	.265
ELLIOTT, Chi.	19	53	5	14	18	1	.264
DOYLE, Chi.	118	440	55	116	165	10	.263
Connolly, Bos.	48	58	9	23	30	3	.261
Snyder, St. L.	100	299	39	78	97	4	.261
Konetchy, Bos.	116	415	54	108	156	18	.260
FLACK, Chi.	111	389	52	98	118	20	.260
Groh, Cin.	130	440	64	114	162	9	.259
Kauff, N. Y.	114	417	48	108	153	31	.259
Luderus, Phil.	106	370	37	96	120	4	.259
Carey, Pitts.	116	468	68	121	169	45	.258
Fitzpatrick, Bos.	55	148	14	38	47	3	.257
Good, Phil.	13	39	6	10	11	3	.256
Gonzales, St. L.	93	242	27	62	83	4	.256
O. Wilson, St. L.	98	291	24	73	94	3	.251
Snodgrass, Bos.	82	264	29	66	88	12	.250
MANN, Chi.	99	320	35	80	109	6	.250
SAIER, Chi.	129	405	46	101	148	18	.249
Wingo, Cin.	102	298	22	74	102	4	.248
Gowdy, Bos.	87	271	27	67	81	3	.247
Clarke, Cin.	74	170	10	42	54	7	.247
H. Myers, Bkln.	85	220	40	79	114	11	.247
Griffith, Cin.	125	478	42	118	163	13	.247
Lobert, N. Y.	54	61	4	15	20	1	.246
Byrne, Phil.	39	119	20	29	40	9	.244
J. KELLY, Chi.	33	111	11	27	30	7	.243
ENAPE, Phi.	71	230	21	56	68	2	.243
J. Miller, St. L.	112	365	39	90	121	15	.243
Olson, Bkln.	70	222	22	54	71	7	.243
Mollwitz, Chi.	84	228	12	54	68	8	.242
Blackburne, Bos.	24	62	5	15	20	3	.242
Pfeffer, Bkln.	32	91	4	22	26	2	.242
Merkle, Bkln.	116	417	50	101	147	16	.242
J. Myers, Bkln.	59	183	14	44	56	0	.240
Costello, Pitts.	58	159	11	38	45	3	.240
Setzel, St. L.	117	421	42	101	140	21	.240
Mowrey, Bkln.	109	381	44	91	116	10	.239
Coombs, Bkln.	19	42	3	10	11	3	.239
Tragesser, Bos.	33	46	8	11	12	0	.239
Butler, St. L.	67	67	2	16	19	1	.239
Magee, Bos.	86	302	35	72	95	9	.238
Rescher, St. L.	121	460	67	109	156	26	.237
Nichoff, Phil.	100	419	51	99	146	15	.236
Burns, Phil.	64	166	14	44	52	4	.236
Schneider, Cin.	44	81	10	19	22	3	.235
ZEIDER, Ch.	76	272	24	64	75	8	.235
A. McCarthy, Pitts.	66	201	15	47	56	2	.234
Rariden, N. Y.	98	291	30	68	79	4	.234
Allen, Bos.	16	30	3	7	9	0	.233
Tinney, Phil.	25	48	3	10	13	3	.233
ARCHER, Chi.	65	170	10	39	40	2	.229
Egan, Bos.	48	118	12	27	31	1	.229
Rousch, Cin.	79	294	17	51	67	2	.228
Beck, St. L.	51	162	9	37	46	1	.228
A. WILSON, Chi.	66	163	13	37	40	5	.227
Tyler, Bos.	27	66	3	15	29	0	.227
Maranville, Bos.	116	458	59	104	142	27	.227
John Smith, St.L.	107	305	39	69	92	10	.226
W. Cooper, Pitts.	53	53	4	12	13	0	.226
Evers, Bos.	71	241	33	55	57	5	.220
Killifer, Phil.	69	202	15	44	59	0	.218
Louden, Cin.	118	374	33	81	97	6	.217
Wilhoit, Bos.	82	279	33	60	83	12	.216
Bard, Pitts.	102	360	34	77	103	16	.214
Fischer, Pitts.	86	280	24	61	71	1	.213
Bancroft, Phil.	110	371	39	77	90	10	.208
O'Mara, Bkln.	63	187	18	38	47	3	.203
Collins, Bos.	71	217	30	44	55	2	.203
Mamaux, Pitts.	35	58	9	16	20	0	.193
WORTMAN, Chi.	40	136	10	26	32	4	.191
Schmidt, Pitts.	50	158	11	29	32	2	.184
Tesreau, N. Y.	31	69	6	12	16	0	.174
Sallee, N. Y.	25	41	2	7	8	0	.171
Kelly, N. Y.	86	48	8	8	11	2	.167
Rixey, Phil.	28	75	5	12	15	0	.160
Cor'han, St. L.	88	287	26	60	60	18	.209
W. Johnston, Pitts.	94	352	28	72	94	14	.205
HENDRIX, Chi.	86	54	5	11	14	0	.204

Owing to the large volume of inquiries for automobile routes and the relatively small amount of space in which to answer them, readers wishing immediate replies are advised to inclose a 2 cent stamp with inquiries so they may be answered by mail. Only routes and answers to questions of general interest will be published.

Questions and Answers

By High

What do you consider the best route between this city and Michigan City, Ind.? What kind of roads would one drive over and what is the approximate distance? EDWARDS, Chicago.

The best route from Chicago to Michigan City is through South Chicago, Hammond, East Chicago, Calumet, Gary, Miller Station, East Gary, Porter, and Furnaceville. The distance is 62.7 miles, and most of the road consists of macadam or concrete.

We are about to undertake an automobile tour from Momence to Normal, Ill., and as we are rather new at the sport and know absolutely nothing about the route we would like to ask you to publish a list of the towns along the way. H. H., Momence, Ill.

Kankakee, 12 miles; Dwight, 29.7 miles; Pontiac, Lexington, Normal, 146.8 miles; Bloomington, 149.8 miles.

Will you kindly furnish me with details of the best route from Moline to Detroit by way of Chicago? Please state the distances between principal points? What good guide book would you recommend? F. G., Moline, Ill.

East Moline, Watertown, Hillsdale, Erie, Galt, Sterling, 56.2 miles. At this point you will take the Lincoln highway direct to Chicago, passing through Dixon, Rochelle, De Kalb, Geneva, West Chicago, North Glen Ellyn, Elmhurst, and Maywood. The distance from Sterling is 119 miles. Then go through South Chicago, Hammond, Highland, South Gary, Hobart, Wheeler, Valparaiso, Westville, Laporte, and South Bend, 101 miles; Niles, Pokagon, Dowagiac, Paw Paw, Kalamazoo, Galesburg, Augusta, Battle Creek, Marshall, Albion, Parma, Jackson, Chelsea, Ann Arbor, Ypsilanti, Wayne, Inkster, and Detroit, 208.6 miles. The last stage of the journey, while somewhat longer than the route through Coldwater, is reported much better at this time. We cannot recommend a better guide book than Automobile Blue Book No. 6, which contains maps and data covering all main automobile routes of the central states.

What is the present condition of the route between Chicago and South Haven, Mich.? Is it a portion of any particular highway, and what resorts would one pass through on the way?

Mrs. H. L. W., Chicago.

The roads are in good condition at the present time, although there are some short stretches that are only fair. Go through South Chicago, Hammond, East Chicago, Calumet, Gary, East Gary, Porter, Michigan City, 62.7 miles; New Buffalo, Three Oaks, Sawyer, St. Joseph, 43.5 miles; Benton Harbor, Riverside, Coloma, Watervliet, Covert, South Haven. From Michigan City on the route follows the West Michigan pike.

I would like to know the best route from Chicago to Jackson, Minn., and if it is not expecting too much would appreciate its publication in one of your Sunday issues.

C. P. M., Chicago.

Maywood, Lombard, North Glen Ellyn, West Chicago, Geneva. At this point you will take the Lincoln highway to Clinton, passing through De Kalb, Rochelle, Dixon, Sterling, and Fulton. The distance to Clinton is 148 miles. Then go through Elvira, Lowden, Marion, Cedar Rapids, 92.6 miles; Belle Plaine, Tama, Marshalltown, 77.3 miles; Albion, Iowa Falls, 50.2 miles; Alden, Wilkie, Webster City, Fort Dodge, 53.6 miles; Humboldt, Algona, Elmore, Blue Earth, 89.2 miles; Guckeen, Imogene, Sherburn, Jackson, 45.2 miles. You will find most of these roads of natural dirt, which are kept well dragged. They are good in dry weather, but rather muddy and slippery after a rain.

Please publish the most advisable route to take for an automobile trip from Mexico, Mo., to Chicago.

Mrs H. B. M., Mexico, Mo.

Perry, Hannibal, 63 miles; Shepard, Marblehead, Quincy, 19.4 miles; Fowler, Paloma, Camp Point, Augusta, Plymouth, Colmar, Macomb, Prairie City, Abingdon, Galesburg, 117.9 miles; Watago, Oneida, Galva, Kewanee, Princeton, Mendota, Sandwich, Plano, Aurora, Naperville, Chicago, 184.8 miles.

How should one proceed in driving from Chicago to Decatur, Mich.? Will look for the answer in your interesting Sunday column.

W. M. A., Chicago.

South Chicago, Hammond, Highland, South Gary, Hobart, Wheeler, Valparaiso, Westville, Laporte to South Bend, 101 miles; Niles, Pokagon, Dowagiac, 26.8 miles.

FOR TUESDAY

CLOSED TOMORROW LABOR DAY

Lowest Prices Our Chief Attraction

Boston Store

STATE MADISON AND DEARBORN STS.

BUY SCHOOL BOOKS HERE AND SAVE MOST

All books for the elementary, grammar or high schools, and all school supplies will be found here at lower prices than at any other store. For a partial list of school book and supply prices showing the savings See Our Advertisement in Monday Evening's Papers.

WASH GOODS

Third Floor—Dearborn Street

Mill remnants, 80x80, shirting percales, figures & stripes, at, yard, 11½c

English suiting for boys' and girls' rompers, etc., long l'ghts, at, yard, 12½c

Mill remn'ts 36-in. bl'ched muslin & cambric, yard, 7½c

TABLE-PADDING

Third Floor—Dearborn Street

800 yards extra heavy table padding, 58 inches wide, bleached or unbleached, the kind that protects the table from scorching and saves the table cloth, positively worth 75c (limit 5 yds. to a customer), no phone or mail orders, yd., 44c

Suits—Autumn's New Ideas

Second Floor

You'll be greatly surprised to find such lovely ideas brought forth in these smart all wool poplin, gabardine and broadcloth suits for fall, not merely tailored models, but stunning effects that proclaim the expert designer, correct shape collars, many belted, coats satin lined, full cut skirts in the correct length for fall, all sizes, in plum, black, navy and green. Values that are unapproachable, special Tuesday, at.. 27.50

Fall suits with a touch of the "military," velvet inlaid collars, belt all around, coats 36 inches, satin lined, yoke and paneled skirts, made of gabardines and poplins, in black, brown, green and navy, sizes 34 to 44, well worth $27.50, Tuesday, at..... 22.50

Women's serge dresses, so much in vogue for Autumn, pretty coat effects, georgette collars, some with patch pockets, button trimmed, sashes of self material; fine French serges that wear so well; 36 to 44; black and navy, 14.95

CORSETS

Third Floor—Center

Discontinued styles of standard brand of corsets at an unusually low price in spite of the steadily increasing cost of fabrics, boning, front clasps, eyelets and hose supporters. You'll find all sizes to 30 in some styles. Regular $2 corsets, for Tuesday at.... 1.00

BAGS TO BEAD

Stamped, ready made silk poplin bags, the latest fad, simple to complete, just sew on steel beads (instructions free), full lined, complete with drawstring, Tues., at 98c

Seventh Floor

"Twill Be a Silk Season" The Style Makers' Verdict

Main Floor—State Street

40 inch silk crepe de chines, extra heavy qualities for dress purposes, bright, lustrous, soft and clinging, in all the delicate evening tints as well as street shades, Tuesday, at, yard, 1.98, 1.59, 1.19

35 inch Satin Superior, among the most popular of silks for fall wear, black, white and all the latest colors, street shades and evening tints, firmly woven, heavy quality, the $1.75 grade, Tuesday, yard.... 1.39

NOTIONS

Main Floor—Dearborn Street

Wide elastic, garter length, 2½c
Brass hooks & eyes, 5c card, 2½c
Rubber sheeting, ¾ yd. square, 9c
Wire enamel hair pins, dz. bx., 5c
Men's Paris style garters, at, 7c
Mercerized darning cotton, 2½c

DRUGS

Fourth Floor—Dearborn Street

Sal Hepatica, large size, at 87c
Dillingham's Plant Juice, 69c
Absorbent cotton, lb. roll, 16c
Russian Brand Min. Oil, pt., 59c
Witch Hazel, quart bottle, 24c
Citrate of Magnesia, bottle, 12c

New Fall Dress Goods

Main Floor—State Street

36 inch all wool, black storm serge, good, heavy, double warp, 65c is generally the price, 50 bolts for Tuesday at, yd., 39c

50 inch all wool, fancy weave serge suitings, in good range of fall colors, these qualities well worth 89c, yd.... 59c

Silk and wool poplins, 40 inches wide, good heavy, silky qualities for suits and dresses, in black and a large range of best fall colors, regularly 1.19 Tuesday at, yard..... 89c

Epingle poplin, 42 inches wide, fine, all wool quality, in black and all the newest fall colors, well worth 1.25, over 200 bolts for Tuesday at, the yard..... 98c

New worsted plaids, 42 inches wide, in a great range of best Scotch colorings, in newest styles for skirts and combination dresses and suits, $1.00 values, yd.... 79c

CONGOLEUM RUGS

12x6 ft. Congoleum rugs at half price, they're slightly misprinted in the pattern which can hardly be detected, attractive designs and colors, the established price everywhere is $5.20 (no mail or phone orders), special Tues. at 2.39

WALL PAPER

Two-tones, tapestry and other desirable wall papers for parlors or dining rooms, values to 20c, special Tuesday

THE WORLD'S GREATEST CLASSIFIED SECTION

WANT ADS

The Chicago Sunday Tribune.

THE WORLD'S GREATEST NEWSPAPER

CIRCULATION.
OVER ~~500,000~~ 600,000 SUNDAY
OVER ~~300,000~~ 350,000 DAILY

SEPTEMBER 3, 1916.

DEATH NOTICES
Will Be Found on
Page 3, Part 2.

INDEX TO
CLASSIFIED ADVERTISEMENTS.

	Page.
AEROPLANES	22
ARTS AND ANTIQUES	7
AUCTION SALES	22
AUTOMOBILE INSPECTION	22
AUTO CREDITS FOR SALE	22
AUTO LIVERIES	21
AUTOMOBILES	21-22
GASOLINE	22
ELECTRIC	22
MOTOR TRUCKS	22
AUTO SUPPLIES, ACCESSORIES	22
AUTOMOBILES WANTED	22
BARTER AND EXCHANGE	22
BICYCLES AND MOTORCYCLES	22
BILLIARDS AND BOWLING	14
BOARD AND LODGING	8-9
BOARD WANTED	9
BOATS, YACHTS, ETC.	1
BOOKS AND MAGAZINES	14
BUSINESS CARDS	22
BUSINESS CHANCES	19-20
BUSINESS PERSONALS	22
CAMERAS, KODAKS, ETC	1
CASTOFF CLOTHING	20
CLEANERS AND DYERS	22
CLOTHING, FURS, ETC	22
CLUB AND ASSN. MEMBERSHIPS	1
CONTRACTS TO LET AND WANTED	22
CYCLE CARS	1
DANCING SCHOOLS	1
DETECTIVE AGENCIES	22
DOGS, BIRDS, POULTRY, ETC.	7
DRESSMAKING AND MILLINERY	7
FEMALE HELP	7
FOR SALE	22
FURNACES	22
GARAGES	3-4-5
HELP WANTED—MALE	6-7
HELP WANTED—FEMALE	6-7
HOME WORKERS' SERVICES	23
HORSES AND CARRIAGES	22
HOTELS	20
HOUSEHOLD GOODS	1
HOUSEHOLD GOODS WANTED	1
INSTRUCTION	7
JEWELRY, WATCHES, ETC.	18
LAND INFORMATION	22
LAW AND COLLECTIONS	20
LEASEHOLDS	22
LEGAL NOTICES	1
LIGHT AND HEAVY MANUFACTURING	22
LOST AND FOUND	1
MACHINERY AND TOOLS	22
MISCELLANEOUS	7
MORTGAGES	22
MOTORCYCLES AND BICYCLES	22
MOTOR TRUCKS TO RENT	23
MUSICAL AND DRAMATIC	1
MUSICAL INSTRUMENTS	20
OFFICE DEVICES	1
PARCEL POST AND EXPRESS	9
PARTNERS WANTED	22
PATENTS, PATENT ATTORNEYS	22
PENSIONS	7
PERSONAL	1
PERSONAL PROPERTY LOANS	19-20
PICTURE FRAMES, ETC.	22
POLITICAL NOTICE	1
PRINTING, ENGRAVING, BINDING	1
PRINTING MACHINERY & SUPPLIES	22
PLUMBING AND LIGHT FIXTURES	20
REAL ESTATE—CENTRAL	14
APARTMENTS—SOUTH SIDE	14
APARTMENTS—SOUTHWEST	14
APARTMENTS—NORTH SIDE	14-15
APARTMENTS—NORTHWEST	15
APARTMENTS—WEST SIDE	15
BUS. PPTY.—SOUTH SIDE	15
BUS. PPTY.—NORTH SIDE	15
BUS. PPTY.—NORTHWEST	15
BUS. PPTY.—WEST SIDE	15
HOUSES—SOUTH SIDE	15
HOUSES—SOUTHWEST	15
HOUSES—NORTH SIDE	15-16
HOUSES—NORTHWEST	16
HOUSES—WEST SIDE	16
VACANT—SOUTH SIDE	16
VACANT—SOUTHWEST	16
VACANT—NORTH SIDE	16
VACANT—WEST SIDE	16
MISCELLANEOUS—SOUTH	16
MANUFACTURING PPTY	16-17
SUBN.—OAK PARK, AUSTIN	16-17
SUBN.—SOUTH	17
SUBN.—SOUTHWEST	17
SUBN.—NORTH SIDE	17
SUBN.—NORTHWEST	17
SUBN.—WEST	17
SUBN.—MISCELLANEOUS	17
ACRE PROPERTY	17
OTHER CITIES	17
SUMMER RESORTS	17
FARM LANDS	17-18
COUNTRY	18
CATTLE RANCHES	18
TIMBER, COAL	18
MISCELLANEOUS	18
REAL ESTATE AUCTION SALES	18
REAL ESTATE WANTED	18
REAL ESTATE TO EXCHANGE	18-19
REAL ESTATE LOANS	19
ROOMMATES	9
SAFES	20
SEWING MACHINES	22
SITUATIONS WTD—MALE	8
SITUATIONS WTD—FEMALE	8
SPORTING GOODS	22
STOCKS AND BONDS	19
STORAGE, CARTAGE, FORWARDING	14
STORE AND OFFICE FIXTURES	20
STOVES	22
TAILORS	22
TALKING MACHINES	1
TO RENT—ROOMS	7-8
TO RENT—HOUSEKEEPING ROOMS	9
TO RENT—HOUSES	9
TO RENT—FURNISHED HOUSES	9
TO RENT—SUMMER RESORTS	9
TO RENT—FLATS	9-10-11-12-13
TO RENT—FURNISHED FLATS	13-14
TO RENT—APARTMENTS	13-14
TO RENT—OFFICES AND STUDIOS	14
TO RENT—FLOORS AND LOFTS	14
TO RENT—MANUFACTUR'G PROPERTY	14
TO RENT—BUILDINGS	14
TO RENT—FARMS	14
TO RENT—HOTELS	14
TO RENT—HALLS	14
TO RENT—BARNS	14
TO RENT—OTHER CITIES	14
TO RENT—MISCELLANEOUS	14
TO LEASE AND WANTED TO LEASE	19
TRADE SCHOOLS—MALE	8-9
TRADE SCHOOLS—FEMALE	9
TYPEWRITERS AND SUPPLIES	14
TYPEWRITING AND TRANSLATION	14
VACUUM CLEANERS AND CLEANING	1
WANTED—TO RENT—ROOMS	8
WANTED — HOUSES	9
WANTED — FLATS	13
WANTED—STORES AND OFFICES	14
WANTED—TO RENT—MISCELLANEOUS	14
WANTED—TO RENT—MANUFACTUR'G	14

TERMS OF SUBSCRIPTION OF THE TRIBUNE.

Orders for mail subscriptions must be accompanied by remittance to cover.

Postage paid in the United States (outside of Chicago and suburbs), Canada and Mexico.

Daily and Sunday, one year, $4.00; six months, $2.00; three months, $1.25; two months, $1.00; one month, 50 cents.

Daily, with Sunday, one year, $6.50; six months, $3.25; three months, $2.00; one month, 75 cents.

Sunday only, one year, $2.50; one month, 25 cents.

Canadian subscribers ordering the Sunday edition without the daily are charged 20 cents a month extra for postage. Give postoffice address in full, including county and state. Remit by express money order, draft, or in registered letter at our risk, to The Tribune company, publisher.

CITY RATES.

Daily only, one month.....$ .70
Daily and Sunday, per month.....85
Sunday only, per month.....35

NEW YORK—25, FIFTH AVENUE.
WASHINGTON—40 WYATT BUILDING.
CHICAGO—TRIBUNE BUILDING.
SAN FRANCISCO—742 MARKET STREET.
LONDON—3 REGENT STREET, S. W.
PARIS—12 BOULEVARD DES CAPUCINES.
BUENOS AIRES—LAVALLE 341.

Persons wishing to take "The Tribune" by the week may order it" by postal card or telephone Central 100. We deliver is irregular mail is missing.

All unsolicited manuscripts, articles, letters, and pictures sent to "The Tribune" are sent at owner's risk, and The Tribune company will not assume any responsibility for their safe custody or return.

DOMESTIC POSTAGE—One cent for each two pages or part thereof.

NOTE—Postage rates quoted above apply only to complete papers. When papers are sent in parts 1 cent for each two ounces.

FOREIGN—The issue of the Postal department in force, and newspapers unfrequently delivered cannot be forwarded.

LOST AND FOUND.

BAG—LOST—ON SUNDAY, OUT OF AUTOmobile somewhere south of Lake Forest, a black traveling bag filled with golf clothes; finder rewarded. Phone Evanston 4400.

BAR PIN AND WRIST WATCH — LOST—$500 reward and no questions asked for return; lost at Edgewater Beach Hotel, Sat., 19th. Phone Randolph 7266, WALSH.

BOOKS, PAPERS—LOST—PARK, OFFO—Monroe and Mich.-av., Monday night; return to room 900, 30 N. Dearborn-st. $10 reward.

BROOCH—LOST—BETWEEN 57TH AND Wabash and 58th and 6th-av., cameo brooch; keepsake. Ph. Normal 6618.

CASE — LOST — SUNDAY, AUG. 27TH, leather case containing brown rosary beads marked with owner's name. Finder please return to 2630 Lake View-av. $5 reward.

DOG—LOST—FRI., A. M., BOSTON BULL terrier, white around neck and left eye, defective right eye, tail uncut; Bobbie. Kindly return to HETTICK, 646 Arlington-pl.

DOG—LOST — THURSDAY NIGHT, TWO black and white cocker spaniel puppies; reward. 1141 S. Elmwood-av., Oak Park.

DOG—LOST—BOSTON BULL TERRIER, 9 months old, $25 reward; no questions asked. 1519 Astor-st.

DOG—LOST—BRINDLE BULL PUP, answers to name Buster; $25 reward, no questions asked. 1519 Astor-st.

DOG—LOST—FROM 6132 UNIVERSITY-AV., long haired female poodle; reward. Phone H. P. 5350.

DOG—LOST—LARGE YELLOW AND white dog, 4 white feet; answers to name "Rap"; reward. Phone Normal 3312.

FEATHER—LOST—VICINITY LOGAN SQ. L sta., bird of paradise feather; reward. Return 2730 N. Richmond-st.

GOLD LOCKET—LOST—CONTAINS 2 PICtures; Madison car. Phone Albany 2718.

HANDBAG—LOST—LEFT ON THROUGH route car No. 1, Fri. evening, Sept. 1, lady's handbag containing money and 3 rings, gift of dead husband. Substantial reward if returned to Mrs. Graden, 706 Sheridan-rd., 2d apt.

HORSE—FOUND—BAY, IN M'KINLEY PK. Owner call Drover 3671.

LADIES' WATCH—LOST — OPEN FACE, monogram, M. E. J., on So. bound No. 5 car about 11 a. m., Sept. 2, between 60th and 63d. Ph. Hyde Park 197. Reward.

MONEY—FOUND—SUM OF MONEY ON 59th-st., near Carpenter. Owner may obtain same 6630 Carpenter-st. Must identify.

NECKPIECE — LOST — FISHER FUR. Thursday evening at Jacobson's restaurant, 1308 E. 47th-st., or Vista theater, 324 E. 47th-st., or between; reward, J. C. Chaney, 4926 Champlain-av. Drexel 5753.

PENCIL — LOST — GOLD, ENGRAVED owner's name; liberal reward. Randolph 555.

PIN—LOST—DIAMOND, BETWEEN KAIserhof and Blackstone, Thursday eve.; liberal reward. A. BY. KOHLER, Hannibal, Mo., Mark Twain Hotel.

PEN—LOST—GOLD PIN, SHAPE OF FLOWer, size of quarter, $10 reward. Hyde Pk. 1125 E. Midway 2169.

PIN — LOST — CAMEO, HEIRLOOM; REward for return. Phone Austin 10158.

PURSE—LOST—ON WOOD-ST., NR. 61ST, about 10 o'clock Friday eve., purse containing r. r. ticket and $18. Finder will return r. r. ticket and keep cash as reward. Phone Fitzr. 7623 Champlain, or Phone Vincennes 952.

PURSE — LOST — ALLIGATOR, MILWAUkee-av. st. car. Thurs. night, 8:30. Contained G. W. bowl, pictures, etc. Liberal reward. PAULINE WASHBURNE, 1975 Lincoln-av. Phone Linc. 8295.

PURSE—LOST — CONTAINING SUM OF money, on Milwaukee st. car; lib. reward. Address K 114. Tribune.

PURSE—FOUND—PURSE AND MONEY. Aug. 26; returned on identification. Address K 474, Tribune.

RING—LOST—PLATINUM RING, 4 SMALL diamonds set in onyx, Sat., 5th-av. and Thirty-first-av. Return to M. K. Garner, 211 E. 58th-st. Tel. Wentworth 4398. Liberal reward.

RING—LOST—ON DEARBORN-AV., BEtween Chicago and North-avs., Consistory ring, initials C. N. G.; reward. Address S B 91, Tribune.

RING—LOST—AUG. 28, IN TOWER BLDG., diamond ring, flat setting; reward. 732 Marquette Bldg.

RING — LOST — DIAMOND AND RUBY; Monday night, bet. Broadway and Lawrence-av.; reward. Ph. Edgewater 3014.

RING—LOST 16 DIAMONDS; LIBERAL reward. STENO., Brevoort Hotel.

SEWING—LOST — PARCEL CONTAINING white material and tatting, somewhere between 53d and 63d, around Kenwood. Phone H. P. 5350.

DOG—LOST—LARGE YELLOW AND white dog, 4 white feet; answers to name "Rap"; reward. Phone Normal 3312.

WATCH—LOST—SILVER, WATCH IN leather case; initials I. J. T., between Deming-pl. and Courthouse; reward. Ph. Diversey 3295.

WATCH—LOST—GOLD, SAT.; MABEL Dwight Wells inside case; keepsake. Reward. Ph. Edgewater 3044.

WIG—GENT'S—LOST—AUG. 30, ON E. 58TH-st. Call Mid. 3864.

PERSONAL.

PERSONAL — WANTED — INFORMATION concerning suitcases of brown leather 16 by 24, thin mans, blue suit, black shoes, black stiff hat, about Sunday, Aug. 21; name Charles Anderson; reward for information. Phone Diversey 3745, or address N 191, Tribune.

PERSONAL—$50 REWARD TO PERSON who can return stolen Ford car. License No. 10523; motor No. 688187. No questions asked. 9236 N. Clark-st. Rav. 7087.

PERSONAL—ANY ONE KNOWING THE whereabouts of Mrs. Emma Gore Weldon will confer favor by addressing N J 317, Tribune.

PERSONAL—WILL NOT BE RESPONSIBLE for debts contracted by any one but myself. Winfield G. Whitney, 5062 Calumet-av.

PERSONAL—SON: EVERYTHING IS FOR given. Write. Burton will go to you if best. MOTHER.

PERSONAL—CALIFORNIA BY AUTO: MAN DESIRES TWO GENTLEMEN. PHONE EDGE. 6550.

PERSONAL — AUTHOR-COMPOSER SIGNing "Unknown," will benefit self. Address K 377, Tribune.

PERSONAL—WANTED—HOME FOR BOY 15 yrs. old; energetic; farm preferred; pay small amount. Address K 500, Tribune.

CLUB AND ASSN. MEMBERSHIP.

OPPORTUNITY FOR LIMITED NUMBER of physically able young men bet. 18 and 35 to join Chicago's own 1st cavalry on the Rio Grande; travel, education, real life in the saddle with liberal pay and allowances. Apply Lieut. Hill, 1827 N. Clark-st. Lincoln 2000.

WANTED—8 BUS. MEN TO OCCUPY 2 RMS. with priv. bath each in expensive apt.; loc. opt.; best ref. exch. Address L E 458, Tribune.

WANTED—MEMBERSHIP IN MIDLOTHIan Country Club; regular or life; name lowest price. Address N J 19, Tribune.

MEMBERSHIP IN SPEEDWAY PARK Assn. for sale; selling account leaving town. Address N J 402, Tribune.

FOR SALE—GLENVIEW CLUB MEMBERship; spot cash only; dues paid to Oct. 1. Address L 417, Tribune.

WANTED—NONRESIDENT MEMBERSHIP Illinois Athletic Club. Address W., Box 29, Pittwood, Ill.

FOR SALE—WINDSOR GOLF CLUB AND Beverly Country Club memberships. Address N L 542, Tribune.

WANTED—FLOSSMOOR GOLF CLUB MEMbership; name lowest cash price. Address X E 467, Tribune.

FOR QUICK SALE—3 MEMBERSHIPS OF Speedway Park association. Address L 522, Tribune.

FOR SALE — MEMBERSHIP WINDSOR Golf Club. Dues paid Jan. 1. Address J 73, Tribune.

WANTED—MEMBERSHIP ILL. ATHLETIC Club. State lowest price and if dues paid up. Address K 571, Tribune.

SPEEDWAY MEMBERSHIP FOR SALE—A. RIBERG, Harrison 378.

MISCELLANEOUS.

JOIN OUR CLUB — GYMNASTICS AND dancing taught; loop. Address K 358, Tribune.

FOR ADOPTION—BABY BOY, 3 YEARS old; refs. required. Address J 304, Tribune.

VACUUM CLEANERS & CLEANING.

SEE OUR AD UNDER HOUSEHOLD goods. EurekaVac Cleaners, 1308 Gas Bldg.

MILWAUKEE VACUUM CLEANER AND parts complete, cheap, 4355 Lincoln-av. J

HOUSEHOLD GOODS.

FURNITURE
of Dependable Quality
NOW SOLD AT
50c on the $
FREIGHT PREPAID

WITHIN A RADIUS OF 300 MILES.
PROSPECTIVE FURNITURE BUYERS, HERE'S YOUR CHANCE TO BUY FURNITURE OF DEPENDABLE QUALITY AT RADICALLY REDUCED PRICES. BEGINNING MONDAY SEPT. 4TH WE WILL CLOSE OUT EVERY FLOOR SAMPLE NOW ON DISPLAY ON OUR SAMPLE FLOORS AT 50 TO 60% LESS THAN OUR REGULAR PRICES. BARGAINS SUCH AS ARE OFFERED DURING THIS SALE CANNOT BE DUPLICATED ANY PLACE IN CHICAGO, QUALITY CONSIDERED. IT WILL BE A PLEASURE TO SHOW SOME OF THESE WONDERFUL VALUES. YOU'LL FIND IT VERY PROFITABLE TO ATTEND THIS SALE, EVEN IF YOU CONTEMPLATE BUYING FURNITURE 3 MONTHS FROM NOW. AS ANY PURCHASES MADE NOW WILL BE HELD FOR FUTURE DELIVERY. BELOW WE LIST A FEW OF THE PIECES ON SALE:

BARGAINS FOR THE BEDROOM.
$19.00 Mah. or G. O. colonial dresser.... $ 9.75
$18.00 Mah. or G. O. chiffonier to match 8.75
$27.00 Very massive colonial dresser.. 13.75
$37.00 Gen. mah. odd dresser..... 19.50
$44.00 Queen Anne bachelor chest..... 23.50
$65.00 Satin walnut or mah. dresser.. 36.00
$50.00 Chiffonier to match 33.50
$310.00 6 pc. solid mah. or walnut bedroom suite 133.50
$34.00 Queen Anne ¼ oak beds..... 14.75
$47.00 Mah. Napoleon wood beds..... 16.75
$45.00 Solid mah. 4 poster beds..... 19.75
$14.00 Guaranteed colonial Brass Bed. 7.00
$39.00 3 in. post very massive Brass Bed 17.00
$75.00 Special brass bed, full size..... 27.50
$ 7.50 Special hotel 50 lb. mattress..... 3.75
$12.50 45 lb. cotton felt mattress..... 6.50
$20.00 50 lb. 100% pure felt mattress.... 10.50
$ 9.00 Open Box Springs, 88 coils..... 4.35
$ 8.00 Guaranteed no sag springs..... 4.00
OVER 75 DRESSING TABLES IN OAK, MAHOG., OR WALNUT, ARE BEING CLOSED OUT AT PRICES YOU NEVER DREAMED OF.

LIVING ROOM BARGAINS.
$68.00 3 pc. mah. fea. parlor suite..... $36.50
$90.00 3 pc. mah. or wal. fea. parlor suite..... 46.00
$110.00 3 pc. moleskin Duofold, all overstuffed Parlor Suite; this is a real bargain at 57.50
$135.00 3 pc. imported tapestry Parlor Suite 66.00
$169.00 5 pc. very massive walnut or mah. gen. les. Parlor Suite..... 76.00
$142.00 3 pc. overstuffed Tapestry Parlor Suite, exceedingly comfortable. 7 ft. sofa..... 60.00
$89.00 overstuffed Mulberry Velour Sofa 47.00
$83.00 overstuffed 7 ft. Tapestry Sofa, only 44.00
$65.00 Mahog. gen leather Davenport... 32.00
$55.00 Fumed or mah. Duofold..... 28.00
$54.00 Fumed or mah. large Davenport.. 28.00
$42.00 Mahog. mulberry velour Rocker.. 19.75
$36.00 Mah. tapestry or les. Rocker..... 16.00
$22.00 Mah. or Jacobean Rockers..... 10.75
$17.00 Mahog. or G. O. Lib. Tables..... 9.00
$19.00 Fumed oak Library Tables..... 10.50
$26.00 45 inch mah. or G. O. Lib. Table.. 12.75

DINING ROOM SPECIAL.
NOTE THIS BARGAIN IN 7 PC. DINING ROOM SUITE; IT CONSISTS OF 48 INCH SOLID ¼ OAK BUFFET, 48 INCH TABLE, 6 HIGH BACK GEN. LEATHER SEAT CHAIRS TO MATCH. THIS SUITE IS SOLD RETAIL FOR LESS THAN $80. SPECIALLY PRICED FOR THIS SALE AT $49.75.

$19.00 Fumed Oak or G. O. Colonial Ext. Tables ..... $ 9.75
$26.00 Fumed or G. O. 45 inch top Tables 13.50
$37.00 Fumed 54 inch top Ext. Table..... 16.75
$42.00 Jacobean William and Mary 54 inch Table 21.75
$49.00 Jacobean William and Mary 54 inch Table 24.50
$20.00 Buffet, or G. O. Colonial Buffet.... 9.75
$33.00 Jacobean William & Mary Buffet 16.50
$48.00 Fumed very massive Colonial Buffet 24.75
$55.00 Jacobean William & Mary Buffet 27.00
$ 3.50 Box Seat Les. Dining Chair..... 1.75
$ 4.25 Slip Seat Les. Dining Chair..... 2.15
$ 6.00 High Back Cane Les. Chair..... 2.75
$ 7.50 High Back Cane Les. Chair..... 3.95

SALESMEN ON SALE. THERE WILL BE NO CHARGE FOR PACKING AND CARTING. FREE AUTO TRUCK DELIVERY WITHIN A RADIUS OF 50 MILES OF CHICAGO. HOTELS AND ROOMING HOUSES SHOULD NOT OVERLOOK THIS OPPORTUNITY.

OPEN EVENINGS.

GRAND RAPIDS FURNITURE CO.
215 SO. WABASH AVE.
3 DOORS SOUTH OF ADAMS-ST.

HOUSEHOLD GOODS FOR SALE—WESTminster cathes hall clock, brass beds, box springs, hair mattresses, library table, mirrors, chairs, tables, etc. 6143 University-av., 3d apt.

WANTED TO SELL IMMEDIATELY—BEAUtiful, special made leather furniture; also oak library table and desk; suitable as new; suitable for office or den. Call Graceland 4021, 439 Melrose-st., 1st apt.

SNAP — FURNITURE FOR 4 ROOM FLAT for sale; $260 value; will sell for $85; $30 a month. See FALKENBERG, first flat, 508 N. Homan-av., corner Franklin-blvd. Garfield 4516.

ACORN RANGE COOK STOVE, USED 1 yr., $25; range gas stove, used 2 yrs., $15; water heater, $10; also gas heater, $5; used coal burner, used 2 yrs., $15. Doug. 1575.

1,000 PIECES UNCLAIMED STORAGE goods, furniture, rugs; also furniture, rugs from estate. WM. BALD'S, 2 Stone Island Ave., Ogden and Honore-st.

SILK RUGS, 10x15; GOLD TAPESTRY PARLOR SET; MAHOGANY BRIGHT KROEGER PIANO; CURTAINS. CALL 4736 GRAND-BLVD.

FOR SALE—CHEAP—DINING ROOM SET; $210 rug, mahogany and tapestry davenport. 4941 N. Monticello-av. Phone Monticello 4907.

UNCLAIMED FURNITURE — MUST BE sold for charges.
KESSEL BROS. STORAGE,
4081-83 S. State-st. Ph. Oakland 2335.

FOR SALE—SOLID MAHOGANY LIBRARY table, upholstered rocker, end bookcase; also single brass bed, box spring, good condition; reasonable. Call mornings, 442 E. 43rd-st., 3d.

FOR SALE—1 DINING ROOM TABLE 82 IN., 1 armchair, 6 dining chairs, 1 buffet 43 in., golden oak; good condition. 4715 Dover-st. Phone Kenwood 2831.

BARGAINS—EUREKA ELECTRIC VACUUM cleaners; grand prize, 1916 models; used for display purposes only; guaranteed. Call R. 1305 Peoples Gas Bldg., for demonstration.

3 PIECE PARLOR SUITE, MAHOGANY, hand carved; tapestry covered, $45. Mahogany and oak dressers, $15 each. Grand-blvd., 1st apt. Phone Oakland 712.

FOR SALE—2 BRASS BEDS, INCLUDING spring and hair mattresses; 1 mahogany dresser; 1 one oak dresser, one dining room set. 5327 Prairie-av., 2d. Phone Drexel 9230.

FOR SALE—BED AND MIRROR; PARlor table, punching bag. 5525 Prairie-av., first.

FURNITURE of 7 ROOMS, 3 BEDS, DINing table, chairs, rockers, almost new; good rugs. 714 Oakwood-blvd., 3d.

GRAY REED HEYWOOD BABY CARRIAGE, used only five months; cost $27. Sell for $12. 6648 Green-st. Normal 816.

GATE LEG TABLE, DINING CHAIRS, VICtrola; used but few months. Phone Sunyside 2157.

FURNITURE, RUGS, PHONOGRAPH — Cheap. 33 S. Central Park-blvd., 3d. Kedzie 4514.

FOR SALE—WILL TAKE $190 FOR 4 RMS. beautiful, almost new furniture; worth $550. Sunday or Monday. 4312 Indiana-av.

FOR SALE—FIVE FOOT, ROUND ENGLISH oak dining table and 6 leather seated chairs. Phone Hyde Park 3126.

WESTINGHOUSE 12 IN. ELCTRC. FAN, A. C., used 2 wks.; will sacrifice. 5 39 Michigan-av. Flat 2. Phone Normal 4684.

BARGAIN IF SOLD QUICK; PARLOR, dining room set, beds, dressers, rugs. 414 E. 50th-st., near Grand-blvd.

FULLMAN REED BABY CARRIAGE; GOOD condition; cheap. 1131 Sunnyside-av., 2d apt.

FOR SALE—STEEL RANGE, ROLL TOP desk, 9x12 rug. 139 W. 66th-st. Phone Normal 2440.

$300 4 ROOM OUTFIT FOR $125; WILL separate; all new; at factory sample room. O'DONNELL, 54 13th-st., east of Wabash.

$45 CORONA AXMINSTER VELVET RUG, 9x12, all newest patterns, $21.75. Factories Furniture Co., 1320 S. Wabash-av.

BABY CARRIAGE, MAHOG. BOOKCASE and dressing table, oak Morris chair, dresser. Call Blackstone 2770.

FOR SALE—7 RM. FLAT, INCLUDING piano; all high grade. MRS. HENNES, 4516 C-lumet-av.

BARGAIN—IF SOLD QUICK, FURNITURE of 10 rm. house; will lease house to responsible party. 4418 Michigan-av., owner.

FURNITURE FOR SALE—HIGH GRADE 3 R. APT.: dishes, etc. 4516 Grand-blvd., 3d.

FARLOR AND DINING RM. FURNITURE for sale; good condition. Belmont 364.

65 IN. BEAU. OAK SIDEBOARD, ICEBOX, reas. 5657 Eastwood. Ravena. 4496.

FOR SALE—HANDSOMELY FURN. APT.; rugs, china, glassware. Lake View 884.

NICELY FURN. 6 ROOM MODERN APT., reas.; 2 rooms rented. 4627 Prairie. 1st.

FOR SALE—CARVED OAK LIBRARY TAble. 5414 Magnolia-av. Edge. 812.

BABY CARRIAGE FOR SALE. LEVY, 5540 Calumet-av.

FOR SALE—GERMAN REED BABY CAR-riage; price $12.50. Ph. Ravenswood 7618.

HOUSEHOLD GOODS.

BARGAINS IN FURNITURE
ALL PRICES CUT IN HALF
Every Article Guaranteed,
or Money Refunded.

YOU ARE PASSING UP THE GREATEST FURNITURE BARGAINS IN HISTORY IF YOU FAIL TO SEE OUR MOST REMARKABLE REDUCTIONS IN GUARANTEED FURNITURE. EVERY PIECE OF FURNITURE IN THE ENTIRE BUILDING HAS BEEN MARKED DOWN TO ABOUT ONE-HALF THE ORIGINAL PRICE. CONVINCE YOURSELF. LET US SHOW YOU SOME OF THE SURPRISING BARGAINS DESCRIBED BELOW.

BARGAINS FOR THE BEDROOM.
$60 48 in. colonial dresser, wal..... $31.00
$42 large mah. dresser, colonial..... 22.50
$33 Quarter sawed golden oak dresser.. 17.50
$21 Mah. chiffonier, odd 12.50
$13 Solid oak dresser 6.75
$28 Gen. mah. colonial bed..... 11.50
$36 Mah. bed, large, heavy roll..... 18.50
$16 Golden oak bed, full size..... 8.75
$14 2 in. post brass bed..... 7.50
$38 Continuous post brass bed..... 19.75
$15 all felt roll edge mattress..... 6.75
$8 All steel springs, guaranteed..... 4.25

DINING ROOM SPECIALS.
$14 Solid oak round extn. table..... $ 7.50
$32 Massive fumed din. table..... 11.50
$33 54 in. 12 in. pedestal, golden or fumed oak dining table 17.50
$45 Mah. davenport suite, leather..... 72.50
$60 F. O. odd leather davenport..... 31.50
$29 All leather overstuffed rocker..... 12.50
$42 All spring tapestry rocker..... 21.50
$23 Solid mah. chair or rocker..... 10.75
$22 Golden oak upholstered rockers..... 9.75
$55 Large cir. wal library table..... 26.75
$21 Gen. mah. oval lib. table..... 10.75
$18 F. C. lib. table..... 5.75
Freight prepaid within 300 miles.

THE HOLLAND FURNITURE CO.
322 SO. WABASH AVE.
Between Jackson-blvd. and Van Buren-st.

ROOMS OF HIGH CLASS FURNITURE, consisting of Circassian walnut bedroom sets, brass beds, dining room set, parlor rugs, curtains, and drapes. Can be seen at 2d flat, 3942 Indiana-av.; a bargain; will give terms to responsible parties. Address L 256, Tribune.

PRIVATE PARTY MUST SELL 4 ROOMS good furniture, practically new; will separate. Call Sunday or Monday. E. B. BABEL, 6524 Langley-av. Phone Went. 2098.

FOR SALE—1 GENUINE SPANISH LEATHer divan and rocker, colonial tapestry fireside chair. 1 STEIN, 4338 West End-av. Garfield 1891.

SPECIAL—RUGS, BRASS BEDS DRESSERS, rockers, chiffoniers, felt mattresses; sample furniture storage goods. KREITZER, 3113 Cottage Grove.

1 QUARTER SAWED OAK 3 PIECE BEDroom suit, $25; 1 mahogany sideboard, $15; 1 oak flat top desk, revolving chair, $10; 1 birch bed, spring, Ralston Edge, $10.

FOR SALE—ONE BEDROOM AND ONE dining room set, high grade and up to date. Call Sunday or Monday, 442 Melrose-st., 3d apt.

FOR SALE—CHEAP—GOLDEN OAK DINing table and 6 chairs; also 1 large leather rocker. Call before 1 P. M. Sunday or Monday. 847 Lakeside-pl., 2d floor.

4096 CALUMET-AV., 2D—FOR SALE—SOME good furniture cheap; rugs, curtains, portieres, parlor, dining room, bedroom, kitchen pieces, and many other pieces.

OAK FURNITURE, BEDROOM SET, BOOKcase, sideboard, dining table, chairs, refrigerator, mahog. settee, rugs. 5638 Herndon-av., 1st. Lake View 6067.

WILL SELL CHEAP—SEWING MACHINE, Schmer piano, mahogany settee, dressing table, white enameled dresser. Mrs. M. Cohn, 556 E. 50th-st., 1st apt.

WHITE BEDROOM SET, DAVENPORT, large chest, etc.; phone Sunnyside 5099 or call 823 Wilson-av., 2d apt., Sunday afternoon between 1 and 5.

BRASS BED, SPRING AND MATTRESS in good condition; will sell cheap. LEVY, 5541 Prairie-av.

BIRDSEYE MAPLE DRESSER, BRASS BED, mattress, rug, leather couch, cheap. 4737 Ellis-av., 2d flat.

FOR SALE—SELLING OUT NEW FURNIture at cost. C. A. BRYANT, 711 E. 63d-st. Phone Wentworth 3801.

WILTON RUG, 12X12, USED 3 MOS., new; $90; sell for $40. Room 309, 108 S. La Salle-st.

MAHOGANY BEDROOM SUITE, MAHOGany desk, rugs, and other items, very cheap. 7215 Euclid-av., 2d.

FOR SALE—GRAY FULL SIZE MAY'S SPEcial baby buggy, $15. 1240 Rosemont-av. Tel. Edgewater 3805.

WILL SELL AT ONCE, CHEAP, PRIVATE parties only, complete household, including every article and desk; practically as new; suitable for office or den. Call Graceland 4021, 439 Melrose-st., 1st apt.

SNAP — FURNITURE FOR 4 ROOM FLAT for sale; $260 value; will sell for $85; $30 a month. See FALKENBERG, first flat, 508 N. Homan-av., corner Franklin-blvd. Garfield 4516.

ACORN RANGE COOK STOVE, USED 1 yr., $25; range gas stove, used 2 yrs., $15; water heater, $10; also gas heater, $5; used coal burner, used 2 yrs., $15. Doug. 1575.

1,000 PIECES UNCLAIMED STORAGE goods, furniture, rugs; also furniture, rugs from estate. WM. BALD'S, 2 Stone Island Ave., Ogden and Honore-st.

SILK RUGS, 10x15; GOLD TAPESTRY PARLOR SET; MAHOGANY BRIGHT KROEGER PIANO; CURTAINS. CALL 4736 GRAND-BLVD.

FOR SALE—CHEAP—DINING ROOM SET; $210 rug, mahogany and tapestry davenport. 4941 N. Monticello-av. Phone Monticello 4907.

UNCLAIMED FURNITURE — MUST BE sold for charges.
KESSEL BROS. STORAGE,
4081-83 S. State-st. Ph. Oakland 2335.

FOR SALE—SOLID MAHOGANY LIBRARY table, upholstered rocker, end bookcase; also single brass bed, box spring, good condition; reasonable. Call mornings, 442 E. 43rd-st., 3d.

FOR SALE—1 DINING ROOM TABLE 82 IN., 1 armchair, 6 dining chairs, 1 buffet 43 in., golden oak; good condition. 4715 Dover-st. Phone Kenwood 2831.

BARGAINS—EUREKA ELECTRIC VACUUM cleaners; grand prize, 1916 models; used for display purposes only; guaranteed. Call R. 1305 Peoples Gas Bldg., for demonstration.

3 PIECE PARLOR SUITE, MAHOGANY, hand carved; tapestry covered, $45. Mahogany and oak dressers, $15 each. Grand-blvd., 1st apt. Phone Oakland 712.

FOR SALE—2 BRASS BEDS, INCLUDING spring and hair mattresses; 1 mahogany dresser; 1 one oak dresser, one dining room set. 5327 Prairie-av., 2d. Phone Drexel 9230.

FOR SALE—BED AND MIRROR; PARlor table, punching bag. 5525 Prairie-av., first.

FURNITURE of 7 ROOMS, 3 BEDS, DINing table, chairs, rockers, almost new; good rugs. 714 Oakwood-blvd., 3d.

GRAY REED HEYWOOD BABY CARRIAGE, used only five months; cost $27. Sell for $12. 6648 Green-st. Normal 816.

GATE LEG TABLE, DINING CHAIRS, VICtrola; used but few months. Phone Sunyside 2157.

FURNITURE, RUGS, PHONOGRAPH — Cheap. 33 S. Central Park-blvd., 3d. Kedzie 4514.

FOR SALE—WILL TAKE $190 FOR 4 RMS. beautiful, almost new furniture; worth

SITUATIONS WANTED—MALE.

Bookkeepers and Clerks.

SALES CORRESPONDENT.

Gets results. Employed at present. Address L 328, Tribune.

SITUATION WTD—YOUNG MAN, 22 YRS. old; sober and industrious; prefer stock, bond, grain, or investment corpor.; as asst. to some official; must be chance of advancement; 2 yrs. with investment and savings corp.; exp. in steno., bkkpg., correspondence, cashier, and general office work; small investment if required; best of ref. Address L 321, Tribune.

SITUATION WTD—YOUNG MAN DESIRES AN your force for a live, vital office man, whose work in the next five years is going to make him a successful manager for some one's business; 4 years' experience as bookkeeper, typist, collector and correspondence. Address J 264, Tribune.

SITUATION WTD—YOUNG MAN, CLEAN cut, age 27, five years' general banking and traveling salesman experience, wishes connection with reputable firm where his executive work and efficiency will earn advancement; excellent references; office work preferred. Address J 262, Tribune.

SITUATION WTD—ENERGETIC, YOUNG married man, with initiative, executive ability, and good education, 12 years experience as cashier and accountant, wants position where conscientious and reliable work is essential; six years in last position. Bond. Address K 61, Tribune.

LIVE, ENERGETIC YOUNG

man wants connect. with rel. firm. Exp. in correspondence, credits, office detail. Pleasing personality, initiative; A1 ref. Address L 326, Tribune.

SITUATION WTD—THOROUGH CAPABLE bookkeeper, accountant or general office man. Can manage an office and all details. Meet customers or handle creditors. Exp. with both manufacturing and selling concerns. Age 27. Clean cut. Address H 311, Tribune.

SITUATION WTD—BOOKKEEPER AND general office man; all branches of office work; 10 years' experience; reliable and responsible; best references; age 30. Will appreciate permanent position; salary moderate. Address K 529, Tribune.

SITUATION WTD—YOUNG MAN, 20 YEARS of age, 6 years business experience as salesman and office manager, tech. school graduate, is looking for position where advancement depends upon ability; A1 references. Address K 424, Tribune.

SITUATION WTD—WITH REAL ESTATE firm; efficient, industrious office man, 1st-year, 27; five years' splendid experience law and real estate; recommended by men well known to you; living salary to start. Address K 427, Tribune.

SITUATION YOUNG, EXP. BKKPR., now employed, wishing change, will accept position as bkkpr. or as auditor or office manager of small firm; salary reasonable. Address K 419, Tribune.

SITUATION WTD—A1 CORRESPONDENT and gen. office man with practical selling exp.; executive and ad. ability; can write business details and follow-ups; refs.; all or part time. Address K 369, Tribune.

SITUATION WTD—

Young man, age 22, prefers advertising; 1 yr. with newspaper, 2 yrs. banking; clean cut; B. S. education; references furnished; interview solicited. Address M K 296, Tribune.

SITUATION WTD—EXPER. ENGLISH-Spanish corresp., with selling ability; also Allround office assistant; college graduate; energy, and ambition; refs. Address L 81, Tribune.

SITUATION WTD—EXP. REAL ESTATE, renting, also genl. office, shipping and receiving exp.; A1 refs.; can produce the goods in any of above lines. Address J 103, Tribune.

SITUATION WTD—EXPERIENCED BOOKkeeper-cashier-cost man; can open and close books, systematize work, furnish financial statements; moderate pay; best references. Address H 84, Tribune.

SITUATION WTD—BOOKKEEPER; RAPID, accurate; freight claim expert; salesmanship experience; speaks German and Spanish; wants office or road position. Address J 394, Tribune.

SITUATION WTD—YOUNG MAN, 23 YRS. old, car tracer past 4 yrs. with a firm in same capacity or general clerical work; will work hard for advancement. Address J 574, Tribune.

SITUATION WTD—EXPERIENCED RUG and carpet salesman wants connection with live, dependable firm where best of work and trade; best of references. Address L 525, Tribune.

SITUATION WTD—FULL TIME MAN AGE 22 4 yrs. gen'l office exp., desires to connect with reputable concern in sales dept. if hard work and ability is what you want address L 524, Tribune.

SITUATION WTD—YOUNG MAN, 28; EXpert bkkpr., acct., credit, clerical; desires change; immediately available. Address K 482, Tribune.

SITUATION WTD — BOOKKEEPER AND auditor; expert; over 12 years' broad experience; can start immediately. Address L 236, Tribune.

SITUATION WTD—YOUNG MARRIED MAN, 8 yrs. exper. gen. office; strictly temperate; best refs. Phone Maywood 1409. Address J. 347, Tribune.

SITUATION WTD—YOUNG MAN, 24; GENL. office man, wants position that will eventually connect with sales force; refs. Address H 550, Tribune.

SITUATION WTD—CONFIDENTIAL AID secretary or auditor; business aged or elderly man; age 32; willing and obliging; refs. Address J 342, Tribune.

SITUATION WTD—BOOKKEEPER, 12 yrs. exp., all branches of wk.; energetic, accurate, rapid; A1 refs. Address J 391, Tribune.

SITUATION WTD—I AM 21, HIGH SCHOOL graduate, have good habits, with 3 years of cost and pay roll experience; gentlemen, what have you? Address K 320, Tribune.

SITUATION WTD—DRAFTING, ESTIMATING, estimator, and correspondent; practical exp. in mechanical departments; can meet trade; 1st class man. Address K 345, Tribune.

SITUATION WTD—YOUNG MAN, EXP. IN bkpg., secretarial, and office management. Versatile and familiar with European trade; best of references. Address K 381, Tribune.

SITUATION WTD—PAY ROLL AND COST clerk; const. work; able to use transit and level; 4 years' exper.; age 24; good refer.; Address K 382, Tribune.

SITUATION WTD—YOUNG MAN, 19, BUS. coll. and h. s. educ., 3 years' exper. gen. off. work and typewriting, wishes position with good future. Address J 454, Tribune.

SITUATION WTD—BY BOOKKEEPER OR office man, able to take full charge, 10 yrs. experience; can furnish best of; salary reasonable. Address P 81, Tribune.

SITUATION WTD—YOUNG MAN, 7 YRS.' experience, mercantile business; anything with a future. A1 reference. Address J 471, Tribune.

SITUATION WTD—FOR $2.50 TO $5.50 A week, expert accountant will keep your books, posting them up to date; thoroughly balanced monthly. Phone Wentworth 1102.

SITUATION WTD—BOOKKEEPER-OFFICE man; 7 years' experience; gentleman; age 30; married; now employed but desires to better himself. Address K 355, Tribune.

SITUATION WTD—BY MARRIED MAN, 30 years old, high school and business education and office experience; can fill responsible position. Address J 465, Tribune.

SITUATION WTD—A BOOKKEEPER, ACcurate, initiative, experienced, handle complete set; references. Address M C 474, Tribune.

SITUATION WTD—BKPR.; RAPID, ACcurate, capable taking charge up to date set of books; references, bond; salary $20 week. Address K 422, Tribune.

SITUATION WTD—AGE 25, MARRIED; experienced in costs, payroll, shipping; operate typewriter; refs. Address K 122, Tribune.

SITUATION WTD—CAN YOU USE A H. S. grad. with one year's exp. general office work, intelligent, ambitious and reliable? Address L 419, Tribune.

SITUATION WTD—AS BOOKKEEPER OR all around man in real estate office, 10 yrs. experience. Address L 507, Tribune.

SITUATION WTD — CREDIT MAN AND asst. desires change; can assume full charge; age 28. Address K 58, Tribune.

SITUATION WTD—YOUNG MAN EMployed wishes to work few evenings a week; clerical work. Address L 294, Tribune.

SITUATION WTD—BOOKKEEPER; YOUNG man, 23, wishes to connect with reliable concern; references. Address L 80, Tribune.

SITUATION WTD—30 YRS. OF THOROUGHly expert; best refs; must be something good or not interested. Address L 317, Tribune.

SITUATION WTD—EXPERIENCED CASHier and office man; not afraid of work. Address L 174, Tribune.

SITUATION WTD—A1 BOOKKPR.; STEnog.; 24; 4 yrs. exp.; ref.; sal. reas. Address J 186, Tribune.

SITUATION WTD—YOUNG MAN, GOING TO school days, wants clerical work nights. Address K 471, Tribune.

SITUATION WTD—YOUNG MAN, BOOKkeeping or clerical work evenings. Address K 252, Tribune.

SITUATION WTD—OFFICE MAN, 45, MARried, native born, bookkeeper; best of; accurate; high refs.; $15. Address J 185, Tribune.

SITUATION WTD—REG. PHARMACIST; relief work; reliable. Address J 357, Tribune.

SITUATION WTD—SHIPPING CLERK; 6 years' experience; $18 week; no bad habits. Address K 376, Tribune.

SITUATION WTD—OFFICE AND ACCOUNTing; 10 yrs.' exp.; age 25; A1 refs. Address J 358, Tribune.

SITUATION WTD—ASST. BKPR. OR ledger man; exp.; refs. Address L 380, Tribune.

SITUATION WTD—AS BOOKKEEPER, EVcutting. Address J 90, Tribune.

SITUATION WTD—SHIPPING CLERK; 7 years' exp.; age 24. Address J 85, Tribune.

SITUATION WTD — BKKPR. OR OFFICE man; 7 years' exp. Address H 536, Tribune.

SITUATION WTD—BY CASHIER; NOW emp. Address K 282, Tribune.

SITUATION WTD—COST, ESTIMATING; was clerical. Address J 358, Tribune.

SITUATION WTD—YOUNG COLORED MAN; good writer; quick at figures. Doug. 617.

Accountants and Auditors.

SITUATION WTD—BY STUDENT, TO KEEP small set of books, two or three nights a week; expert accountant; good penman. Address K 404, Tribune.

SITUATION WTD—EXP. AUDITOR AND acct., now in charge set books; desire change; $150. Address J 71, Tribune.

SITUATION WTD—BUSINESS COUNSEL, audits, systems, books kept; reasonable. Hyde Park 4578.

SITUATION WTD—ACCOUNTANT, AUDItor, or office manager; salary $25 week. Address J 436, Tribune.

SITUATION WTD—EXPERIENCED BOOKkeeper-cashier-cost man; can open and close books, systematize work, furnish financial statements; moderate pay; best references. Address H 84, Tribune.

SITUATION WTD—BOOKKEEPER; RAPID, accurate; freight claim expert; salesmanship experience; speaks German and Spanish; wants office or road position. Address J 394, Tribune.

SITUATION WTD—YOUNG MAN, 23 YRS. old, car tracer past 4 yrs. with a firm in same capacity or general clerical work; will work hard for advancement. Address J 574, Tribune.

SITUATION WTD—EXPERIENCED RUG and carpet salesman wants connection with live, dependable firm where best of work and trade; best of references. Address L 525, Tribune.

SITUATION WTD—FULL TIME MAN AGE 22 4 yrs. gen'l office exp., desires to connect with reputable concern in sales dept. if hard work and ability is what you want address L 524, Tribune.

SITUATION WTD—YOUNG MAN, 28; EXpert bkkpr., acct., credit, clerical; desires change; immediately available. Address K 482, Tribune.

SITUATION WTD — BOOKKEEPER AND auditor; expert; over 12 years' broad experience; can start immediately. Address L 236, Tribune.

SITUATION WTD—YOUNG MARRIED MAN, 8 yrs. exper. gen. office; strictly temperate; best refs. Phone Maywood 1409. Address J. 347, Tribune.

SITUATION WTD—YOUNG MAN, 24; GENL. office man, wants position that will eventually connect with sales force; refs. Address H 550, Tribune.

SITUATION WTD—CONFIDENTIAL AID secretary or auditor; business aged or elderly man; age 32; willing and obliging; refs. Address J 342, Tribune.

SITUATION WTD—BOOKKEEPER, 12 yrs. exp., all branches of wk.; energetic, accurate, rapid; A1 refs. Address J 391, Tribune.

SITUATION WTD—I AM 21, HIGH SCHOOL graduate, have good habits, with 3 years of cost and pay roll experience; gentlemen, what have you? Address K 320, Tribune.

SITUATION WTD—DRAFTING, ESTIMATING, estimator, and correspondent; practical exp. in mechanical departments; can meet trade; 1st class man. Address K 345, Tribune.

SITUATION WTD—YOUNG MAN, EXP. IN bkpg., secretarial, and office management. Versatile and familiar with European trade; best of references. Address K 381, Tribune.

SITUATION WTD—PAY ROLL AND COST clerk; const. work; able to use transit and level; 4 years' exper.; age 24; good refer.; Address K 382, Tribune.

SITUATION WTD—YOUNG MAN, 19, BUS. coll. and h. s. educ., 3 years' exper. gen. off. work and typewriting, wishes position with good future. Address J 454, Tribune.

SITUATION WTD—BY BOOKKEEPER OR office man, able to take full charge, 10 yrs. experience; can furnish best of; salary reasonable. Address P 81, Tribune.

SITUATION WTD—YOUNG MAN, 7 YRS.' experience, mercantile business; anything with a future. A1 reference. Address J 471, Tribune.

SITUATION WTD—FOR $2.50 TO $5.50 A week, expert accountant will keep your books, posting them up to date; thoroughly balanced monthly. Phone Wentworth 1102.

SITUATION WTD—BOOKKEEPER-OFFICE man; 7 years' experience; gentleman; age 30; married; now employed but desires to better himself. Address K 355, Tribune.

SITUATION WTD—BY MARRIED MAN, 30 years old, high school and business education and office experience; can fill responsible position. Address J 465, Tribune.

SITUATION WTD—A BOOKKEEPER, ACcurate, initiative, experienced, handle complete set; references. Address M C 474, Tribune.

SITUATION WTD—BKPR.; RAPID, ACcurate, capable taking charge up to date set of books; references, bond; salary $20 week. Address K 422, Tribune.

SITUATION WTD—AGE 25, MARRIED; experienced in costs, payroll, shipping; operate typewriter; refs. Address K 122, Tribune.

SITUATION WTD—CAN YOU USE A H. S. grad. with one year's exp. general office work, intelligent, ambitious and reliable? Address L 419, Tribune.

SITUATION WTD—AS BOOKKEEPER OR all around man in real estate office, 10 yrs. experience. Address L 507, Tribune.

SITUATION WTD — CREDIT MAN AND asst. desires change; can assume full charge; age 28. Address K 58, Tribune.

SITUATION WTD—YOUNG MAN EMployed wishes to work few evenings a week; clerical work. Address L 294, Tribune.

SITUATION WTD—BOOKKEEPER; YOUNG man, 23, wishes to connect with reliable concern; references. Address L 80, Tribune.

SITUATION WTD—30 YRS. OF THOROUGHly expert; best refs; must be something good or not interested. Address L 317, Tribune.

SITUATION WTD—EXPERIENCED CASHier and office man; not afraid of work. Address L 174, Tribune.

SITUATION WTD—A1 BOOKKPR.; STEnog.; 24; 4 yrs. exp.; ref.; sal. reas. Address J 186, Tribune.

SITUATION WTD—YOUNG MAN, GOING TO school days, wants clerical work nights. Address K 471, Tribune.

SITUATION WTD—YOUNG MAN, BOOKkeeping or clerical work evenings. Address K 252, Tribune.

SITUATION WTD—OFFICE MAN, 45, MARried, native born, bookkeeper; best of; accurate; high refs.; $15. Address J 185, Tribune.

SITUATION WTD—REG. PHARMACIST; relief work; reliable. Address J 357, Tribune.

SITUATION WTD—SHIPPING CLERK; 6 years' experience; $18 week; no bad habits. Address K 376, Tribune.

SITUATION WTD—OFFICE AND ACCOUNTing; 10 yrs.' exp.; age 25; A1 refs. Address J 358, Tribune.

SITUATION WTD—ASST. BKPR. OR ledger man; exp.; refs. Address L 380, Tribune.

SITUATION WTD—AS BOOKKEEPER, EVcutting. Address J 90, Tribune.

SITUATION WTD—SHIPPING CLERK; 7 years' exp.; age 24. Address J 85, Tribune.

SITUATION WTD — BKKPR. OR OFFICE man; 7 years' exp. Address H 536, Tribune.

SITUATION WTD—BY CASHIER; NOW emp. Address K 282, Tribune.

SITUATION WTD—COST, ESTIMATING; was clerical. Address J 358, Tribune.

SITUATION WTD—YOUNG COLORED MAN; good writer; quick at figures. Doug. 617.

SITUATIONS WANTED—MALE.

Accountants and Auditors.

SITUATION WTD—ACCOUNTING EXECutive desires connection with lumber enterprise; ten years' experience in general bookkeeping, cost, collection, and financial reports; six years' lumber; best references. Address J 324, Tribune.

SITUATION WTD—EXPERIENCED ACcountant and auditor desires permanent position; am capable of taking charge of office if required; prefer firm just starting in business. Address L 404, Tribune.

EXPERT ACCOUNTANT.

Systematizer [now with Audit Co.] desires extra work; reas. fee. Address K 503, Tribune.

SITUATION WTD — ACCOUNTANT AND credit man, thoroughly competent, selling experience; funds to invest. Address K 52, Tribune.

Executives and Managers.

WANTED—

A COLLECTION EXECUTIVE, NOT A MERE CORRESPONDENT.

A MAN WITH CONSTRUCTIVE IDEAS AND THE POWER TO PUT THEM INTO PRACTICE TO TAKE COMPLETE CHARGE OF AND RESPONSIBILITY FOR INSTALLMENT COLLECTIONS. ONE WHO HAS ALREADY MADE GOOD AS A COLLECTION EXECUTIVE AND KNOWS HOW TO ORGANIZE AND SECURE THE CO-OPERATION AND RESPECT OF HIS ASSISTANTS. THIS POSITION PAYS A BIG SALARY AND OFFERS UNLIMITED OPPORTUNITIES. WRITE FULLY EXPERIENCE, QUALIFICATIONS AND PRESENT POSITION. COMMUNICATIONS HELD STRICTLY CONFIDENCE. ADDRESS N J 252, TRIBUNE.

GEN'L SALES MANAGER OR DISTRICT MANAGER.

Thoroughly acquainted with all fireproof building materials; possess a big sales record, good executive ability, sound judgment, and not afraid of hard work.

Am seeking a change where hard work and ability to direct men and produce results will be appreciated. Will stand the strictest investigation. Address J 437, Tribune.

SITUATION WTD—BY AN EXPERT SALES and producer; desires to make permanent connection WITH AN ESTABLISHED MANUFACTURING OR JOBBING CONCERN WHERE HARD WORK AND ABILITY WILL BE SUITABLY REWARDED; AM 40 YEARS OLD, TOTAL ABSTAINER AND CAN FURNISH THE VERY HIGHEST REFERENCES; WILL GO ANYWHERE; CAN HANDLE LARGE SELLING FORCE; WANT A PERMANENT OPENING AT PRESENT, BUT WORKING CONDITIONS NOT SATISFACTORY. ADDRESS FOR ONE WEEK J 313, TRIBUNE.

SITUATION WTD—AS TRAFFIC MANAGER by young man 29 years old, with 11 years' experience in commercial traffic. Thoroughly familiar with rates, territories, classifications, routing, claims, both loss and damage, and overcharge. Experience in filing complaints with the I. C. C. and am up to date on rulings of the Commission. Would consider position as assistant providing opportunity for advancement can be assured. Am at present employed, but desire position with a future. Address J 506, Tribune.

LET ME SHOULDER

some of that responsibility that's keeping you awake nights. I can do it; am under 30 and have an excellent business training, especially in correspondence and selling; energetic, loyal, conscientious; work and DEPENDABILITY are part of my equipment. If there is a place in your business for such a man address J 81, Tribune.

SITUATION WTD ASSISTANT TO manager or charge of department; age 26; married; high school graduate; general office experience, including 8 yrs. special training in traffic, credits, and collections. Can write forceful, attention-getting letters covering sales and collection letters. Good general correspondent and tactful executive. Speak Italian, and speak Spanish. Address J 108, Tribune.

SITUATION WTD—CAN YOU USE A MAN who through intimate association with successful executive has developed unusual ability in constructive thinking and planning, exper. in analyzing accounts, systematizing, and lend help in a way that will bring about harmony and gets results; am 34 and at present office manager, credit man, and accountant in wholesale house; best of references; exp. in mfg. lines. Address H 437, Tribune.

SITUATION WTD—MAIL ORDER SALES promotional man, at present employed, desires to change; can handle any mail order line, technical, scientific preferred; catalogues, folders, circulars, inserts, form letters, etc. Address N K 91, Tribune.

EXECUTIVE-MANAGER

Will make change. Can invest in business if necessary. Now employed with large Chicago corporation, where am in control of general management of business. Present salary $3,000 per year. Will prove my worth. Good reasons for changing. Address J 119, Tribune.

SITUATION WTD—WARM AIR FURNACE MAN. Up to the very minute in theory and practice; now employed; excellent connection outside Chicago; can plan, draft, estimate and lead; know fittings and registers and familiar with the trade; will travel and sell; seeking change, managerial position, anywhere or traveling Illinois. Address J 476, Tribune.

SITUATION WTD—AN EXPERIENCED MAN—WHO HAS HAD ADVERTISING EXperience. We prefer a young man who can learn our business and build up an advertisement department; he must be capable of details and at the same time create advertising ideas. Give facts in replying so that we can have a idea of your worth and experience. Address K 412, Tribune.

SITUATION WTD—I HAVE SPENT TEN years with one firm in Chicago in a capacity as salesman, route foreman, and assistant manager, which last position I am resigning at once. What have you to offer to a man of ability not afraid of work in Chicago or out of it; references. Address J 352, Tribune.

BUYER AND MANAGER.

Thoroughly experienced in house furnishing goods, toys, etc., desires to make change in these lines. Am prepared to handle dept. of these kinds going from $100,000 to $500,000 annually; excellent references. Address J 346, Tribune.

SALES EXECUTIVE.

Alive, original ideas in promoting sales; wide experience in handling and training men; capable correspondent; habits and integrity unquestionable. Address K 418, Tribune.

SALES MANAGER

with concern manufacturing grocery specialties; largest sales in history of company, reached one million first, just completed, as assistant sales manager; will consider change to Jan. 1st. Address H 475, Tribune.

SITUATION WTD—BY GENTLEMAN OF unusual knowledge and acquaintance for years, with one of the best known hotels in the loop; desires connection where he can become financial firm in a new line where ability and hustle is an asset; insurance or bonds not considered. Address J 396, Tribune.

LAW SCHOOL GRADUATE

Desires position with growing mercantile concern; has general and law office experience; understands collections; can write good letter and act in advisory capacity. Address J 517, Tribune.

SITUATION WTD—OFFICE MANAGER OR secretary; 13 yrs. general experience; stenographic, private secretary, office director; excellent correspondent; can take complete charge office; unexcelled references; personal interview solicited. Address J 547, Tribune.

SITUATION WTD—BUYER OF PRINTING photo engraving paper stock, space, etc.; my thorough, practical knowledge of the graphic arts and experience in selling and advertising literature can be utilized to advantage. Address J 69, Tribune.

BANK OR CORPORATION

Man, 28 yrs. of age, 9 yrs.' banking and real estate experience, desires permanent connection; will leave town. Address K 210, Tribune.

SITUATION WTD—SENIOR ACCOUNTANT with 15 years' thorough experience, will consider position in or near Chicago; can reorganize and build up your office, getting results. H. E. BEELE, 1225 Lytton bldg. Harrison 1145.

SITUATION WTD—EXECUTIVE; 35 YEARS old; convincing personality; general business and selling experience in many lines; can take responsibility and furnish bond if necessary. Address J 218, Tribune.

SITUATION WTD — WORKS MANAGER or asst., age 35, married, 12 years' experience with direct supervision over shipping, order cost, purchasing, and accounting depts. Address J 251, Tribune.

SITUATION WTD—ASST. BKPR. OR ledger man; exp.; refs. Address L 380, Tribune.

SITUATION WTD—AS BOOKKEEPER, EVcutting. Address J 90, Tribune.

SITUATION WTD—SHIPPING CLERK; 7 years' exp.; age 24. Address J 85, Tribune.

SITUATION WTD — BKKPR. OR OFFICE man; 7 years' exp. Address H 536, Tribune.

SITUATION WTD—BY CASHIER; NOW emp. Address K 282, Tribune.

SITUATION WTD—COST, ESTIMATING; was clerical. Address J 358, Tribune.

SITUATION WTD—YOUNG COLORED MAN; good writer; quick at figures. Doug. 617.

Accountants and Auditors.

SITUATION WTD—BY STUDENT, TO KEEP small set of books, two or three nights a week; expert accountant; good penman. Address K 404, Tribune.

SITUATION WTD—EXP. AUDITOR AND acct., now in charge set books; desire change; $150. Address J 71, Tribune.

SITUATION WTD—BUSINESS COUNSEL, audits, systems, books kept; reasonable. Hyde Park 4578.

SITUATION WTD—ACCOUNTANT, AUDItor, or office manager; salary $25 week. Address J 436, Tribune.

SITUATION WTD—AUDITS, SYSTEMS, sets kept. Went. 1821. Address O 285, Tribune.

SITUATIONS WANTED—MALE.

Executives and Managers.

SECRETARY-TREASURER.

I have had several years' experience as Secretary and Treasurer of a large manufacturing concern doing a country-wide business.

I have a thorough knowledge of accounting, credits, and collections; write forceful, result getting letters, and am in every way qualified to take a responsible part in the conduct of a large business.

Credentials of unusual weight testify to my character, ability, and faithfulness.

If you have a large, life size opportunity for a man thus qualified, address L 288, Tribune.

ADVERTISING, SALES PROMOTION, DEALERS' SERVICE MANAGER.

A preliminary training in advertising with a big Chicago newspaper, followed by five years' experience as sales promotion and as assistant advertising manager for two important manufacturing concerns qualifies me to successfully handle a department specializing in this work. [Now employed in that capacity.]

Age 28 years. Am a constructive thinker and a strenuous worker; can produce an excellent catalog or mailing piece, and my letters get results. Am level headed and know the business thoroughly.

There are companies just beginning their greatest period of development who can profitably use my ability. I wish to get hold of a new or mismanaged department and make it a hummer. Opportunity and a good connection are essential considerations. Address K 424, Tribune.

Attention, Manufacturers.

Experienced salesman, office man, and factory manager, fully conversant with modern methods, capable correspondent, with collection and purchase experience, desires executive position; can at present employed as salesman working out of Chicago, and considered successful, but wish to connect with medium sized MANUFACTURING CONCERN WHERE MECHANICAL LINES, PREFERABLY IN SMALL CITY, where I can make use of past experience and form a permanent connection. Am 31 years old, married, and could make change by October or January 1st. Address J 518, Tribune.

NOTICE.

The services of a high grade manager for a large office are open.

Original, practical, certified public accountant, experienced in all branches of a business, with technical education and many years' experience as assistant general manager of large corporation. An organizer and creator of a producing, enthusiastic organization. Address K 386, Tribune.

SITUATION WTD — FIRST CLASS CORRESpondent and general office man; 9 years with one house until recently; my experience includes the handling of accounts, receivable and payable, pay roll, freight claims, cash, and such office details; also have had charge of department; age 41; seasoned judgment; total abstainer. Address L 58, Tribune.

SITUATION WTD—POSITION AS MANAGER or assistant manager, in photo engraving establishment; am a good executive and office man with wide experience. Address J 84, Tribune.

Salesmen, Solicitors, Etc.

SITUATION WTD—BY EXPERT STOCK SALESMAN WITH ESTABLISHED MANUFACTURING HOUSE; WISHES TO SECURE ADDITIONAL CAPITAL TO ENLARGE THEIR BUSINESS IN PRESENT LOCATION; OR CAN FINANCE SAME BY REMOVING YOUR BUSINESS TO A SMALLER CITY, WHERE YOU WILL BE FREE FROM LABOR TROUBLES. BEST OF CREDENTIALS GIVEN AND REQUIRED. PRINCIPALS ONLY. ADDRESS FOR FULL PARTICULARS AND FOR ONE WEEK, J 327, TRIBUNE.

SITUATION WTD — SPECIALTY SALESman, 30 yrs. old, single, clean cut and good personality, with proven sales ability, desires position with concern of stable, high class, present company. Wide acquaintance throughout Illinois, Indiana, Wisconsin, and Michigan. I can go out and sell a good proposition of merit. Salary no object until I make good. Straight commission not considered. No fake or stock promotion will be entertained. Best of references. Address K 201, Tribune.

SITUATION WTD—YOUNG MAN, 27 YRS., university training, several years' good business experience, wide acquaintance with city, first class connections, wants live outdoor work with high grade organization as salesman, manfr'r or jobber preferred; publicity work; have nerve to tackle anything; operate typewriter, draw; proficient in athletics; best of habits; excellent of references. Address K 132, Tribune.

SITUATION WTD—SALESMAN WANTS TO change position; age 41; active, healthful; college graduate; was in business for himself 5 years. Sold various specialties five years. The last three years with a trade journal. References as to character and ability given. Want something good to draw big pay later and promotion. Can sell anything with merit. Financial and business references. Box 385, Adel, Ia.

A STOCK SALESMAN

Wants good stock or bonds to sell his country clients on commission basis. Was formerly treasurer of an industrial company, also automobile stock issue preferred. Address L 136, Tribune.

SALESMAN.

With 7 yrs.' exp., acquainted with drug and dept. store trade, desires connection with manufacturer selling Chicago dealers; can furnish highest refs. Address L 264, Tribune.

High Grade Salesman.

Young man, 30, 8 yrs.' exp., city and on road, wants permanent connection with reliable house; A1 refs.; can show results. Address K 506, Tribune.

SITUATION WTD — SALESMAN, HIGH grade specialty, 30, exceptional record and excellent references, now employed, desires greater opportunity, straight commission proposition preferred. Address L 255, Tribune.

SITUATION WTD—RESPONSIBLE ALL round merchant, age 32, wishes to represent an Amer. Mfg. Co. in Argentine Republic, long exper. as successful salesman in South America; can furnish A1 refs. Address T R 247, Tribune.

SITUATION WTD—GOOD BUSINESS GETter, five years' road experience, high pressure line, want city position, salary has averaged $1500 to $2500 monthly. Scotch, Irish, clean habits, age 25; what can you offer? Address L 52, Tribune.

SITUATION WTD—DO YOU WANT A SALESman that can qualify to your entire satisfaction? Then grant me an interview; 16 years experience selling all classes of trade. Address K 594, Tribune.

SITUATION WTD—YOUNG MAN WOULD like to get in touch with concern requiring capable, energetic, and hustling eastern representative. B. R. SANDMAN, 29 Spruce-st., N. Y. City.

MR. MANUFACTURER,

A live wire here from Pacific Coast to connect for sales agency. Can handle men; know trade thoroughly. Address L 95, Tribune.

SITUATION WTD—CLEAN CUT MAN OF ability and experience wants chance to grow with reliable firm in commercial line, salary or drawing account. Address N J 211, Tribune.

SITUATION WTD—BY SALESMAN WITH real estate, advertising and specialty experience; no stock or fake propositions considered; repeater preferred. Address J 370, Tribune.

SITUATION WTD — SELLING EXPERT and sales mgr. offers services to reliable co.; excellent references and successful record. Address J 330, Tribune.

SITUATION WTD—YOUNG MAN, WITH good selling exp., with a reliable firm, as salesman, city or road, can furnish first class ref. and bond. Address H 402, Tribune.

SITUATION WTD—EXPER'CED SALESman desires to represent reliable house selling to high class specialty. Address J 331, Tribune.

SITUATION WTD—I AM MAKING AN auto trip to the Pacific; want good line to introduce on the way; exper.; best refs. Address K 317, Tribune.

SITUATION WTD—REAL EST. SALESman; law grad.; experienced attorney employed; sal. and com.; high refs. Address K 496, Tribune.

STOCK SALESMAN

Wishes position. Address L 271, Tribune.

SITUATION WTD—CIGAR SALESMAN; 11 yrs. exp.; desires to locate in Chicago; best refs. Address J 595, Tribune.

SITUATION WTD—AGE 20 YEARS; 15 YRS.' selling experience; best references. Address L 276, Tribune.

SITUATION WTD—20 YEARS' EXP. SELLing factory trade; 10 years with one house. Address L 291, Tribune.

SITUATION WTD—SALESMAN, 28 YRS. OF age; good appearance; pleasing personality; married; A1 refs. Address K 330, Tribune.

SITUATION WTD—AS SALESMAN FOR stock, grain, or cotton house; first class references. Address L 278, Tribune.

SITUATION WTD—SALESMAN, COVERING good territory, want first class side line. Address J 536, Tribune.

SITUATION WTD — MAN OF SELLING ability wishes article or line for Chicago or adj. territory; now employed; wishes change. Address L 418, Tribune.

SITUATION WTD—SALESMAN, ON COMmission basis, real estate, lots, acreage. Address K 347, Tribune.

SITUATION WTD—EX. CREDIT MAN AND office mgr. would like to make connection with a good firm. Address L 168, Tribune.

SITUATION WTD—PRIVATE SECRETARY; steno. and dept. head; 6 yrs.' experience; best refs. Address K 486, Tribune.

SITUATION WTD—OFFICE MGR., GEN. bkkpr., acct., cashier; wide exp.; best ref. Address L 429, Tribune.

SITUATIONS WANTED—MALE.

Professions and Trades.

CORPORATION LAW SPECIALIST.

Successful young lawyer of ability, feeling that today the greatest professional success will come from specialization, has completed a thorough study of corporation law, interporate relations, corporation finance, organization, etc., and intends to devote himself in future to this work. He realizes he alone cannot establish a practice of this kind and wishes to become associated with some firm or corporation where he can use his specialized knowledge and where the future will be commensurate with his ability. Initial salary unimportant but must offer good income later. Address for interview H 452, Tribune.

PRINTING OFFICE FOREMAN AND OVERSEER.

Almost infallible in systematizing a medium sized plant, without your calling an efficiency expert; at present employed; with one firm for over ten years. Reason for change, no advancement, salary insufficient; layout for general bindery, compositors, presses, cutter, and detail. Twenty years' experience. Understand paper, plate work, eliminating confusion. Address J 408, Tribune.

M. O. CATALOG MAN.

With a wonderful knowledge of cataloging and general mail order advertising; one who can make attractive layouts and write common sense copy; thorough merchandiser, business creator, and money maker, with unlimited capacity for work. Well versed in all branches of printing and engravings. Open for engagement at once. Age 38, married, reliable; want future. Address K 204, Tribune.

EDITOR

With trade journal experience desires to make connection with some publication as editor or assistant. Am fully capable of handling mechanical details, writing, and editing copy, and has knowledge of advertising layouts; leave city on good proposition. Address L 342, Tribune.

MR. MANUFACTURER,

Do you need a young man as assistant, possessing executive ability, who can work out your ideas and use his head in carrying out your orders; having had experience in machine design, also work and patents? Then address L 445, Tribune.

DESIGNER AND CUTTER.

Men's clothes. Can use blocks and grading; exp. fitter and maker; age 28; energetic; with A1 mfg. or custom tailoring house; moderate salary; any city. Address H 495, Tribune.

Attention, Manufacturers.

Experienced salesman, office man, and factory manager, fully conversant with modern methods, capable correspondent, with collection and purchase experience, desires executive position; can at present employed as salesman working out of Chicago, and considered successful, but wish to connect with medium sized MANUFACTURING CONCERN WHERE MECHANICAL LINES, PREFERABLY IN SMALL CITY, where I can make use of past experience and form a permanent connection. Am 31 years old, married, and could make change by October or January 1st. Address J 518, Tribune.

Structural Draftsman,

Estimator, specification writer, building superintendent, middle aged, reside Chicago, details, seeks employment with architect or general contractor. Address L 165, Tribune.

TEMPORARY POSITIONS.

Practical college trained mechanical engineer, 6 yrs. last employer. Address H 103, Tribune.

ENGRAVER, STEEL,

On stamp or rotary work, for fancy paper or metal goods at mfg. plant. Address J 481, Tribune.

SITUATION WTD—SUPERINTENDENT OF building construction; long experience and references as foreman for contractor or architect, or any kind of construction inspection. Address J 435, Tribune.

SITUATION WTD — CARPENTER AND general mechanic with executive experience and record desires permanent position; strong, steady, reliable; age 35 years; best of references. Address J 441, Tribune.

SITUATION WTD—CARPENTRY, STRANger experienced on factory repair and frame houses wants work; sober and trustworthy. C. GAYNE, 5460 Gettysburg-pl. Phone Irving 4621.

SITUATION WTD—FIRST CLASS ALL round mason, reliable salesman, manager; references; 15 yrs.' exp. Address L 114, Tribune.

SITUATION WTD — FOREMAN OR INspector; 20 yrs.' exper. Results and refs. assured. R. B. preferred. Now empl. Address J 84, Tribune.

SITUATION WTD—ASST. SUPT., BLDG. CONST. or draftsman; eleven years' exp. with best archts. will consider position outside city. Address K 564, Tribune.

SITUATION WTD—MECHANIC, EXP. CED on all makes of talking mach. motors and mechanical assembling, etc.; can manage help. Address K 259, Tribune.

SITUATION WTD—CAPABLE STEAM electrical engineer; long exp. in charge of large power plants. ENGINEER, 1536 S. Springfield-av.

SITUATION WTD — YOUNG MAN, A1 mech., hustler, as foreman in a fixture or interior finishing shop; can own building and stock billing. Address L 176, Tribune.

SITUATION WTD—BRICKLAYER FOREman and concrete supt.; reliable in every respect; good references; will leave city. Address K 502, Tribune.

SITUATION WTD—MAN, 20, WITH DRAFT ing exp., beginner in surveyor's or civil engineer's office, or outside. Address K 74, Tribune.

SITUATION WTD—FOREMAN, SUPT.; INterchangeable system, exp. calculating machines punches, dies, designing, getting out; leave city; refs. Address K 79, Tribune.

SITUATION WTD—INTELLIGENT YOUNG German wants position; speaks some English; willing to do anything. M. WURZBACH, 1640 Larrabee-st.

SITUATION WTD—YOUNG MAN, WILLING worker; handy with tools; have repaired autos; garage preferred. Ph. West 4007, 6:30 p. m. Sunday, all day. G. JYRCH.

SITUATION WTD—ELECTRICIAN, CARpenter, stm. fitter, gen. maintenance man in office, store, factory. Address J 385, Tribune.

SITUATION WTD—LINOTYPE OPERATOR, working nights in Chicago job shop, wants day job on newspaper; all around machinist; can run lath

...NS WANTED—FEMALE.

...kers and Seamstresses.

WTD—ISABELLE VERNE, ...606 Masonic Temple, Artists ...Tailored and Fancy Gowns, ...ts, ...owns made in one or two ...me or by day. Midway 8376.

WTD — FRENCH LADY, 1st ...ner, fitter, and cutter, to ...like position as fitter or taking ...rkroom; good ref.; reas. Ad- ...Tribune.

WTD—YOUNG LADY FIRST ...aker, with latest fall fashions ...hes position in private home; ...nglish. Address K 206, Tribune.

WTD—MODEST, THOROUGHLY ...on nice work; good designer, ...s, waists, coats; rapid; former- ...ity or suburbs. Kenwood 6648.

WTD — EXP. DRESSMAKERS; ...good fitter; reasonable. Grace- ...

WTD — STYLISH DRESSMAK- ...ble. 2702 Madison-st. Phone ...RS. MILLARD.

WTD — COMPETENT DRESS- ...coats, gowns, alterations; fam- ...y 4180.

WTD—1ST CLASS THOROUGH- ...esmaker, work out; families ...

WTD—BY FASHIONABLE ...$3.50. Phone Graceland ... MISS BIEDELL.

WTD—1ST CLASS DRESS- ...gner, engagements by day. Mid- ...

WTD—GOOD DRESSMAKER, ...dies, $1.25. Address K 361, Trib- ...

WTD—DRESSMAKER; FOR- ...r's; evening gowns. Ph. Lin- ...

WTD—A1 FASH. DRESSMAK- ...day. Rome... Washing- ...one Seeley 5820.

WTD—TAILORESS; FIRST- ...lies' and men's garments. ...Tribune.

WTD—EXP. DRESSMAKER; ...$2.50 per day. Phone Well- ...

WTD—GOOD DRESSMAKER; ...families by day. North Side ...te. Address K 65, Tribune.

WTD—HIGH CLASS DRESS- ...vanced styles; at home or by day. ...ood. 20. Oak. 3677.

WTD—STYLISH DRESSES; ...home or out; $2.75; ref. Kes- ...

WANTED — FIRST CLASS ...sewing by day or home; very ...Calumet 6385.

WTD—FIRST CLASS SEAM- ...stter; $1.60 day. Address K 409.

WTD—DRESSMAKER, WITH ...; families; rapid worker; good ...itter; remod.; reas. Cal. 4060.

WTD—SEAMSTRESS, DAY ...shionable work. Kenwood 2741.

WTD—SEWING, BY DAY OR ...1.60 and dinner. Normal 8106.

WTD—PLAIN SEWING, CHIL- ...es, at my home. Blackstone 4120.

...es and Governesses.

WTD—BY NURSE TO CARE ...couple or invalid; willing to go ...e to travel; willing to assist in ...Address J. B., 1212 Wilson-av. ...ansydale 6566.

WTD—REFINED, EDUCATED ...an will take charge of 3 or 4 ...en from 4-7, in exchange for ...ard. Address J 162, Tribune.

WTD — AS GOVERNESS; ...the National Kindergarten Col- ...e; good references. Address ...Oak-st., Stevens Point, Wisc.

WTD — MIDDLE AGED ...alysis or chronic cases; cheerful, ...ssist housework; small ...ress K 448, Tribune.

WTD — SWISS GIRL AS ...ss German and English. Ameri- ...od. State wages. Address G 58...

WTD—AS VISITING GOVERN- ...panion; English, French, etc.; ...best references. Address J 130.

WTD—BY YOUNG INFANT'S ...yrs.; experience doctors' ...one 80. Chicago 10778. Address ...

WTD—CANADIAN, PRACTI- ...attendant, companion, any post- ...; Al refs. Address J 187, Trib- ...

WTD—PRACTICAL INFANT'S ...l charge of bottled baby; bes- ...wk. Ph. Humboldt 2469.

WTD—REFINED, EDUCATED ...of elderly person or semi-in- ...ref. River Forest 4168 J.

WTD—EXP. INFANT'S ...to $12 weekly; city ref. Phone ...

WTD—ENP. NURSE, MAS- ...re of invalid. Address K 120.

WTD—CAPABLE, EXPERI- ...ant's nurse; excellent city refer- ...ces A 8 82, Tribune.

WTD—BY GOVERNESS, GERMAN- ...English, music; best of references. ...560, Tribune.

WTD—EXPERIENCED NURSE ...for invalid or elderly people in own ...home. Kenwood 192...

WTD—WET NURSE, IN PRI- ...ly. Phone Mrs. Wisky, Dougla- ...

WTD — TRAINED NURSE ...ng day, wishes home for seven- ...evenings. Address K 465, Tribune.

WTD—BY EXPERIENCED ...od seamstress; refs. Address ...

WTD—PRACTICAL NURSE, ...nervousness, diabetes. Kenwood 234...

WTD—FRENCH GOV. EXP. ...refs. 2834 Wabash-av., Room 3...

WTD—NURSE, HOSP. TRAIN- ...ed; ...ick; ...ref. Kenwood 6...

WTD—NURSE, REFINED; CARE ...ivalid; Dr.'s refs. Ph. Well. 4091...

WTD—WID. EXP. ELDERLY ...ress to keeper. 1922 Normal 141...

WTD—AS CHILD'S NURSE; ...ored; refs. Oakland 6096.

WTD—BY NEAT COLORED ...urse. Phone Douglas 3794.

...dresses and Day Work.

WTD—YOUNG LADY WOULD ...like position sketching gowns for dress- ...maker; also first class perforator, with ...knowledg; of designing embroideries and ...fancy goods; yrs.' experience. Belmont ...4720.

WTD—SHORT HOURS OR ...rk; col. woman; refs. de. Doug...

WTD—LAUNDRY, CLEANING ...urs., Fri., Sat. Haymarket 5236.

WTD—WOMAN WANTS TUES., ...Sat. Phone Lincoln 2485.

WTD—COMPETENT LAUN- ...dwards, 2548 Fullerton. Armi- ...

WTD — COLORED GIRL ...ndle washing or half days. Dres- ...

WTD — WASHING TAKEN ...monable, dried outdoors. 4319 St. ...

WTD — LAUNDRESS; MON- ...day, Wednesday. Douglas 632...

WTD — EXP. LAUNDRESS ...eaning or laundry work. Dress- ...

WTD — LAUNDRESS TAKES ...ironing at rough dry work hous- ...ing; curtains, 25c pr. Linc. 8460.

WTD — COLORED LAUN- ...Monday, Wednesday, Thursday ...Kelver.

WTD—EXPERIENCED LAUN- ...eaning, washing; Monday, Tuesday, ...Calumet 6170.

WTD—FIRST CLASS, EXPE- ...olored laundress; references. Ca- ...

WTD — FAMILY WASHING ...me reasonable; sun dried. 6250 ...Wentworth 7126.

WTD—NEAT COLORED LAUN- ...ress; exp. steam laundry. Douglas ...

WTD—COMPETENT COLORED ...y, Monday and Wednesday; refer- ...Drexel 7412.

WTD—FIRST CLASS DRESS- ...designer; evening gowns, suits; ex- ...celing; $2 a day. Grace. 3736.

WTD — HOUSECLEANING ...ed German woman; refs. Midway ...

WTD—EXPERIENCED LAUN- ...dry work. Mon., Tues. and Wed. ...ouglas 8412.

WTD—EXP. COL. WOMAN ...bundles taken home. Douglas 8654.

WTD—DAY WORK AND LAUN- ...dry. Douglas 3910.

WTD — LAUNDRESS, MON- ...hurs.; col.; ref. Kenwood 1797.

WTD—HALF DAY'S WORK ...ek; refs. Douglas 8625.

WTD — LAUNDRY, CLEAN- ...ble and half day; col. Cal. 336...

WTD — LAUNDRESS, COL- ...day; reference. Midway 684...

WTD — BY 1ST CLASS LAUN- ...y. Phone Douglas 6816.

WTD—BUNDLE WASHING; ...Families. Douglas 7985.

WTD—BUNDLES TO RING ...717 Belden-av. Lincoln 2290.

WTD — LAUNDRY WORK ...red. Superior 8264.

WTD—WASHING, IRONING; ...tdrs. Lincoln 8144. Hartman...

WTD — LAUNDRESS. TAKE ...ce; lace curtains spec. Doug. 1126...

WTD—BUNDLE WASHING, ...work; ref. Douglas 3577.

WTD—DAY WORK, BY COL- ...refs. Ken. 7518.

WTD—COL. LAUNDRESS ...exp. Ph. Superior 9392.

WTD—BY COL. GIRL, LAUN- ...day. Douglas 3690.

WTD—EXP. COL. DAY ...esday. Friday. Calumet 5521.

WTD—LAUNDRY WORK, ...Tuesdays. Doug. 5603.

WTD—LAUNDRESS, DAY ...Wed. Thurs. Doug. 6179.

WTD—EXP. WHITE LAUND- ...Side only. Doug. 5140.

WTD—LAUNDRESS; COL. ...day. Kenwood 1236.

WTD — COLORED LAUN- ...leaner, by day; ref. Doug. 8077.

WTD — WASHING TAKEN ...ed outside, 75c doz. Douglas 4120...

WTD—FINE LAUNDRESS ...ishing, day work; ref. Drexel 8...

WTD—LAUNDRESS, WORK ...by Phone Vincennes 640.

SITUATIONS WANTED—FEMALE.

Stenographers, Typists, Etc.

SITUATION WTD—PERMANENT WITH STOCK AND BOND HOUSE by high grade young woman; high school and business college graduate; one year's stenographic experience; capable, reliable, anxious to learn; ref.; salary $14; loop. Diexe 3423 [morning].

SITUATION WTD—PRIVATE SECRETARY, university education and unusual executive ability; dependable, cheerful, willing; thoroughly experienced in stenography, bookkeeping, general; Al correspondent. Address K 484, Tribune.

SITUATION WTD — YOUNG BUSINESS WOMAN, STENOGRAPHER, CORRESPONDENT; EXECUTIVE ABILITY; INITIATIVE; DIPLOMACY. ADDRESS K 213, TRIBUNE.

SITUATION WTD—TEMPORARY OR PERMANENT; expert rapid touch operator; capable efficient worker; $18. Address J 197, Tribune.

SITUATION WTD—BY CAPABLE, EXPERIENCED stenographer, age 28, where there is opportunity for advancement; good education; best references. Address K 540, Tribune.

SITUATION WTD—COMP. STENO.; EXECUTIVE ability; assume charge corres., entire office; 8 yrs.' exp.; reas. Address K 460, Tribune.

SITUATION WTD—EFFICIENT STENOGRAPHER and d. e. bookkeeper; thoroughly experienced; capable taking charge small office. Address K 170, Tribune.

SITUATION WTD—BY WELL EDUCATED, efficient stenographer, capable secretarial position of responsibility and trust. Address J 13, Tribune.

SITUATION WTD — WELL EDUCATED, experienced; familiar general law, patent practice; quick; able handle corr. without dictation; refs. Oakland 4981.

SITUATION WTD — HIGH SCHOOL AND college graduate; 6 years experience; rapid, accurate; $17.00 week. Address K 481, Tribune.

SITUATION WTD—REFINED, CAPABLE young stenographer; high school grad.; six years' exper.; A1 refs.; $18-$20. Address D W 15, Tribune.

SITUATION WTD—THOROUGHLY EXPERIENCED, conscientious worker, rapid, accurate. Trial will convince. Address K 178, Tribune.

SITUATION WTD—HIGH GRADE STENO., by graduate, with secretary and executive ability; $100 mo. Address K 473, Tribune.

SITUATION WTD—STENO., WITH PRIVILege of outside work. Address K 470, Tribune.

SITUATION WTD—STENOG.; EXP.; H. S. grad.; sal. $10 to $12. Address K 183, Tribune.

SITUATION WTD—YOUNG LADY, 5 YRS.' exp. steno. and office work; small office; good ref. Address K 162, Tribune.

SITUATION WTD—STENOGRAPHER; H. S. grad.; want permanent position in small office. Address K 151, Tribune.

SITUATION WTD—A1 STATISTICAL TYPist, office detail; ref.; $15. Address K 411, Tribune.

SITUATION WTD—AI TYPIST; TAKE DICTation; capable of taking charge of small office; ref.; $13. Address K 410, Tribune.

SITUATION WTD—A1 STENO.; TAKE personal interest in bus.; $15. Address J 18, Tribune.

SITUATION WTD — EDUCATED, EXPstenog., temp. or perm.; $18. Ph. Park Ridge 1057.

SITUATION WTD—EXP. STENO. WITH initiative and executive ability; salary reas. Al references. Drexel 6908.

SITUATION WTD—1ST CLASS STENO. wide experience; $18. Address J 164, Tribune.

SITUATION WTD — STENOGRAPHER, young girl, 18 years old; 6 months' experience. Call Oakland 5628.

SITUATION WTD—STENOGRAPHER; 2 yrs. experience; small office preferred. Exp. 4964.

SITUATION WTD—STENOG.; EXPER. CA- pable handling corres. details. Address K 209, Tribune.

SITUATION WTD — TYPEWRITING AT home, by operator well versed in English. Address K 211, Tribune.

SITUATION WTD—STENOGRAPHER, THOROughly experienced private secretary; capable, reliable; best refs. Address G 394, Tribune.

SITUATION WTD — REFINED YOUNG lady steno. bookkeeper; 4 yrs. exp. Oak. 6131.

SITUATION WTD CORRESPONDENT-stenog., bkkpr.; A1; mod. sal. Address H 460, Tribune.

SITUATION WTD—YOUNG LADY STENographer, 4½ yrs. business experience, small office preferred. Address J 161, Tribune.

SITUATION WTD—A1 STENOG., 6½ YRS.' exp.; small loop office pref.; ref. Address H 159, Tribune.

SITUATION WTD—EXPERT STENOGRAPHer-bookkeeper; salary $20. Phone Drexel 9414.

SITUATION WTD—BY EXP. STENO., AFternoons. Address K 278, Tribune.

SITUATION WTD—STENO., EXTRA COPY-ing, addressing, etc. L. Schanke Harr. 7904.

SITUATION WTD—EXPERIENCED STENO.; secretarial ability. Address J 229, Tribune.

SITUATION WTD—STENO.-SEC'Y.; EXCEPtional ability; exp. Address J 143, Tribune.

SITUATION WTD—YOUNG LADY STENOG.; $15 a week; exp. Address H 497, Tribune.

SITUATION WTD — SUBSTITUTING BY hour or page. 1114 Unity Bldg.

SITUATION WTD — STENO. AND OFFICE; 4 yrs. exp.; b. s. grad. Seeley 6062.

SITUATION WTD—A1 STENO., CORRESP., long misc. exp.; $18. Keelde 4683.

SITUATION WTD—EXPERT STENOG., loop or S. S.; evening work. Harr. 4000.

SITUATION WTD—COMPETENT EXP. STENO.; small office pfd.; $15. Blackstone 781.

SITUATION WTD—STENO.; 6 YRS.' EXP.; best refs.; age 23. Address K 454, Tribune.

SITUATION WTD—EXPERIENCED STENO, wishes extra work. Harrison 2178.

SITUATION WTD — TYPEWRITING AT home; good work; reas. Phone Austin 21798.

SITUATION WTD—EXP. STENOG. FOR 1 OR 2 eves. a week. Midway 8890.

SITUATION WTD — BY EXPERIENCED steno.-bkkpr.; E. T., 1648 N. La Salle-st.

Miscellaneous.

SITUATION WTD—YOUNG LADY WOULD like position sketching gowns for dressmaker; also first class perforator, with knowledg; of designing embroideries and fancy goods; yrs.' experience. Belmont 4720.

SITUATION WTD—EDUCATED, MIDDLE aged woman of high qualifications wants position with salary; also rent; real estate, land, or literary work preferred; no canvassing. Address K 160, Tribune.

SITUATION WTD—WOMAN, MATURE, university graduate, experienced teacher, excellent public speaker, cannot get work. How you any to offer? Address K 272, Tribune.

SITUATION WTD—A YOUNG FRENCH lady of good family, well educated and distinguished looking, desires a position as companion or teaching of French language. Address L 525, Tribune.

SITUATION WTD—AFTER SCHOOL BY girl attending Chicago Normal, in store or as companion to elderly lady or care of children; experience, references. J. LOWE, Harvey, Ill.

SITUATION WTD — MIDDLE AGED WOMAN of refinement desires position, companion to lady (generally useful); speaks English and German; references. 1244 Cornelia-av., 1st floor, Wellington 2807.

SITUATION WTD—REFINED WOMAN OF ability, married, desires responsible position, sorority house or girls' school, city or suburbs. Address K 406, Tribune.

SITUATION WTD—AMIABLE, WILLING young woman, seminary education, as companion to elderly woman or governess. Phone Sunny, 4184, or address K 196, Tribune.

SITUATION WTD—BY YOUNG MARRIED woman; opportunity to travel to Pacific coast as companion or chaperon; reference exchanged. Address J 177, Tribune.

SITUATION WTD—BY WOMAN, 35, WHERE true and reasonable salary; near 25th and Calumet pfd. Address K 187, Tribune.

SITUATION WTD—VOCAL STUDENT DESsirous of home, companion to lady; small remuneration; ref. Address K 235, Tribune.

SITUATION WTD—REFINED LADY, AS companion, willing to assist housework. Address K 221, Tribune.

SITUATION WTD — REFINED COLORED woman; night work of any kind. MRS. JOHNSON. Phone Lincoln 6307.

SITUATION WTD—TEACHER; WEALTHY home; companion or tutor Address H 461, Tribune.

SITUATION WTD—YOUNG AMER. WOMan, as companion to lady or longhand secretary. Refs. Englewood 1226.

SITUATION WTD—EXPERT PICTURE PIanist; best refs. Englewood 3825.

WANTED—MALE HELP.

Stores and Offices.

A CHANCE FOR OLD MEN—THERE IS NO age limit if you are a good salesman; you can make good money addressing. Apply Room 1074, 538 S. Clark.

ACCOUNTANT — JUNIOR EXPERIENCED with experience in public accounting or railroad general auditor's office. State salary and experience. Address X E 324, Tribune.

ACCOUNTANT—C. P. A. OR ADVANCED Northwestern student for public accountant's office; very little out of town work; state full particulars. Address K 181, Tribune.

ADDRESSERS—PEN, EXPERIENCED. Buckley, Dement & Co., 603 S. Clark.

ADDRESSERS—PEN, 25; $1.50 PER THOUsand. Apply Room 750, 508 S. Dearborn, Monday, Sept. 4th, 8 a. m.

ADVERTISING MAN WANTed—Of experience in department store; state experience; reference; send or bring samples of work. A. LIVINGSTON & SONS, Bloomington, Ill.

ADVERTISING MAN,

LIVE WIRE MAN, WITH ORIGInal business getting ideas. Man with department store experience preferred. State full particulars as to experience and salary expected in first letter. All communications strictly confidential.

THE FAIR STORE,

CINCINNATI, OHIO.

ADVERTISING MAN—WINDOW TRIMmer, and Card Writer—State experience, reference, and salary expected in first letter. BLUMENTHAL & CO., Marion, Indiana.

WANTED—MALE HELP.

Stores and Offices.

ADVERTISING MAN—TO TAKE CARE OF Chicago business of our three magazines; college graduate preferred; must be young, aggressive, able to close business and to gather the news of the various trades; salary basis Address, giving full particulars and references, to the Home Publishing Company, 200 Fifth-av., New York City.

AGENT—FOR ONE MAN FREIGHT STAtion in city; $65 per month; only experienced man with good references will be considered. Apply 314 S. 5th-av.

APPRENTICE—IN DRUG STORE; GOOD OPportunity to learn drug business thoroughly. HARTWIG, Milwaukee and Western-avs.

APPRENTICE — REGISTERED; STEADY work; good hours. Fair Oaks Pharmacy, 400 Chicago-av., Oak Park.

APPRENTICE OR YOUNG MAN TO learn drug business. 259 E. 35th-st.

ASSISTANT OFFICE MANager by large mail order house; must be thoroughly capable and have practical mail order experience. It is an exceptional position and advancement is assured to the right man; state age, experience, and salary expected; all answers confidential. Address N J 93, Tribune.

ASSISTANT BOOKKEEPER AND STEnographer—Bright young man; good working conditions; opportunity for advancement. Reply stating experience, references, and salary expected. Address X E 324, Tribune.

ASSISTANT BOOKKEEPER—GOOD OPportunity for young man of ability; permanent position; state full particulars regarding age, experience, and former salaries. Address X P 138, Tribune.

ASSISTANT BOOKKEEPER—YOUNG MAN; good penman; state references and salary Address J 585, Tribune.

ASSISTANT BOOKKEEPER—YOUNG MAN in large advertising agency. State experience and salary. Address K E 299, Tribune.

AUDITORS—2 EXPERIENCED TRAVELing auditors, aged 30-35; A1 reference; must have experience in employing, handling and developing men; food products line direct to consumer; territory anywhere coast to coast; will arrange salary at interview. Replying state experience, confidential; bond. Address N J 388, Tribune.

AUDITOR AND ACCOUNTANT—AS ASSISTant to public accountant; must be clean cut, experienced young man. Give address and record. Address K 163, Tribune.

BANK CLERK—YOUNG AMERICANIZED Russian Jew with reading and writing knowledge of Russian and Jewish languages. Schiff & Co., State Bank, 728 W. 12th-st.

BOOKKEEPER—EXPERT; THOROUGHLY familiar with modern accounting systems, experienced in clerical work, for new consolidated rural school in east, similar to Emerson school, Gary. Indiana; must be young man of sound principles, unquestionable character and habits and those not addicted to using liquor or tobacco in any form; single man must have liking for country; references required; describe experience in detail; modern accommodations; exceptional opportunity. Address K 214, Tribune.

BOOKKEEPER — WE REQUIRE THE services of a young man who can act as assistant bookkeeper; preference will be given a man with heavy ledger experience; write us fully about yourself, giving your experience and past employment in full, your phone; no attention will be given unless all details are enumerated in your reply; confidential. Address N J 481, Tribune.

BOOKKEEPER.

Good, all around office man wanted at once to connect with importing house. $1,000 financial interest on cooperative basis and highest references required. Controls $2,000 salary. Investment absolutely secure. Answer in own handwriting. Address K 536, Tribune.

BOOKKEEPER—MAN WHO HAS HAD PURCHASE LEDGER EXP.; MUST BE A FLAT PAYMAN. APPLY GENERAL OFFICE, 6TH FL.,

ROTHSCHILD & COMPANY,
STATE-ST., JACKSON BLVD., VAN BUREN-ST.

BOOKKEEPER—EXPERIENCED DOUBLE entry; must understand all branches of the work; initial balance, financial statements, etc.; give experience, ref., salary expected. Address N L 522, Tribune.

BOOKKEEPER—WITH EXPERIENCE ON merchandise records and dept. store; permanent position to one who can qualify. State where formerly emp oyed, salary expected, and phone number. Address N J 398, Tribune.

BOOKKEEPER—EXPER.; MIDDLE AGED; who can handle help and run office; good habits; must be reliable; state details of exper. age, salary expected, etc.; strictly confidential. Address M Y 600, Tribune.

BOOKKEEPER—YOUNG MAN, EXPERIenced on sales books and trial balance; state age, salary, and experience. OFFICES LOCATED SOUTH OF E. 63D-ST. ADDRESS N S 167, TRIBUNE.

BOOKKEEPER ACCURATE, RAPID; steady job with a future; answer in own handwriting and state salary expected; must know well. recommended. Address N J 401, Tribune.

BOOKKEEPER—ASSISTANT; ONE CAPAble of handling volume of accounting in office in own handwriting, stating references and salary expected. Address N L 533, Tribune.

BOOKKEEPER—ASSISTANT; LIVE ONE. not afraid of work; rapidly growing auto business; give all particulars; state the lowest starting salary; good future. Address M B 427, Tribune.

BOOKKEEPER—YOUNG MAN AS SAVINGS bookkeeper in bank. Must be rapid and accurate; good starting salary; state age and experience. Address M Y 200, Tribune.

BOOKKEEPER—YOUNG MARRIED MAN. Must be thoroughly experienced. State salary and references. Address L 79, Tribune.

BOOKKEEPER — MALE; MUST HAVE knowledge of manufacturing accounting. Apply Auditor, Wm. Graver Tank Works, East Chicago, Ind.

BOOKKEEPER—YOUNG MAN FOR SMALL factory office; state experience and salary. Address X E 279, Tribune.

BOOKKEEPER WITH ADVERTISING agency experience; able to operate typewriter. Phone Randolph 3063 Monday.

BOOKKEEPER—AGE, SOME EXPERIence, state age and salary. Address K 555, Tribune.

BOOKKEEPER AND STENOGRAPHER—Thoroughly competent. Address J 66, Tribune.

BOOKKEEPER AND STATEMENT CLERK—For bank work. Address J 534, Tribune.

BOY—GERMAN SPEAKING, REGISTERED apprentice, with some experience in drug store; short hours; good salary. 601 W. North-av.

BUYER.

Large Department Store in mid-western city has an opening for a thoroughly experienced buyer of jewelry, leather goods, toilet articles, notions, and trimmings. He must be a producer and consideration will be given only to qualified persons submitting complete business history, and age, nationality, and salary desired. Address D T 50, Tribune.

BUYER—BY ST. LOUIS DEPT. STORE, for tin, enamel wooden ware, and general house furnishings dept., also gas and electric fixture dept. Good opportunity for man now holding position as assistant to buyer in live department store. State references and salary expected. Address D W 22, Tribune.

BUYER—FOR ST. LOUIS DEPT. STORE for gent's furnishings and knit underwear dept. Good opportunity for man now holding position as assistant to buyer in live department store. State references and salary expected. Address D W 21, Tribune.

BY A LARGE CORPORATION, EXPERIenced examiners of abstracts for loans; titles of only on central western states. Address X E 292, Tribune.

CASHIER—A LARGE LOCAL CORPORAtion wishes to engage an active, honest man of ability to act as cashier in one of its chain of banks; must have clean record and prepared to furnish bond; investment of $2,000 necessary, fully secured. Salary $2,500 per year, with rare opportunity for advancement. Address X E 471, Tribune.

CHECKERS.

Liberal starting salary and excellent opportunity for advancement to willing workers. Hours 8 a. m. to 5 p. m. and 12 o'clock on Saturday. A visit to our employment department will be to your interest.

CALL TODAY.

MONTGOMERY WARD & CO
Chicago-av. and Larrabee-st.

CLERK—YOUNG MAN OF 18 OR 19 YRS. for clerical work; one having high school education preferred; splendid opportunity for advancement; answer in own handwritting, stating age, experience and salary expected. Address N S 352, Tribune.

CLERK—IN LARGE LAW OFFICE, WHO has had experience in trial of cases in Municipal court; salary $15 per week. Address K 293, Tribune.

CLERKS—20 TO 25 YEARS OF AGE; must be good penmen and good at figures; permanent positions, with good prospects. Address X P 80, Tribune.

CLERK—GROCERY; MARRIED MAN PREferred; short hours. NICHOLS & CO., 6902 Madison-st.

CLERK—CLEARING HOUSE AND TRANsit, by West Side bank. State age, experience, and salary. Address N J 197, Tribune.

CLERKS—IN BOWLING AND BILLIARD halls; state experience; must be courteous. Address K 177, Tribune.

CLERKS—GROCERY; THREE; EXPERIenced; permanent position, dept. store. J. Oppenheimer & Co., 4700 S. Ashland.

CLERK—HIGH SCHOOL GRADUATE, FOR shop cost clerk; $10 per wk.; hrs. 7 to 5:30. THE SENG CO., 1450 Dayton-st.

WANTED—MALE HELP.

Stores and Offices.

CLERK WANTED—YOUNG man, quick, accurate, and good penman; some experience in bookkeeping preferred; excellent opportunity for person qualified; no attention to replies unless accompanied by age, experience, and salary expected to start. Address N J 78, Tribune.

CLERK—PREFER ONE WHO HAS HAD EXPERIENCE CHECKING DRIVERS, ALTHOUGH NOT ESSENTIAL; POSITION REQUIRES A MAN WHO DOES NOT OBJECT TO WORKING 7 DAYS A WEEK. APPLY AUDITOR HYDROX CO. 36TH AND NORMAL.

CORRESPONDENTS—2; BY OUT OF TOWN manufacturing concern doing a mail order business. Those who have had experience with large mail order houses preferred; steady position offered if services are satisfactory. Write, giving full particulars, age, experience, education, and salary expected. Address D W 30, Tribune.

CLERK—YOUNG MAN, SPEAKS POLISH; dry goods, shoes. Chicago store, Harvey, Ill.

COLLECTOR—CITY—BY MANUFACTURing concern; must be a convincing talker and procure results; one desiring to qualify as a salesman preferred; reply to receive attention must state age, references and salary earned. Address X P 106, Tribune.

COLLECTOR AND DELIVERYMAN—EXPEnenced on book accounts; permanent location; give experience, age, salary expected, and full particulars in your reply. Address N Y 227, Tribune.

COLLECTOR AND ADJUSTER—IN A LAW office; salary right. Address K 306, Tribune.

COMPTOMETER OPERATOR—YNG. MAN, for general office work; state experience, salary expected. Address N J 419, Tribune.

CREDIT MAN—GOOD CORRESPONDENT, experienced in handling collections. W. M. Welch Mfg. Co., 1516 Orleans-st.

DICTAJHONE OPERATORS—2, $60. THE Dictaphone, 12 N. Michigan, 7th floor.

DRESS GOODS SALESMEN—

2 good, experienced.

Apply Tuesday, 8:30 to 10 a. m., Supt.'s office, 8th floor, THE FAIR.

DRUG MAN—TO TAKE CHARGE OF first class store. Don't apply unless you have exp. and ability. Address X F 414, Tribune.

DRUG STOCK CLERK—FAMILIAR WITH all depts. State exp. Address X F 417, Tribune.

DRUG CLERK—GOOD PAY; MUST SPEAK Polish or Hungarian. Ph. East Chicago, Ind., 81.

DRUG CLERKS—FULL REGISTERED AND registered assistant. HENZEL DRUG CO., 2801 W. Lake-st.

DRUG APPRENTICE—ABOUT SEPT. 15TH; North Shore; good hours; no Sunday work. Address D T 52, Tribune.

DRUG APPRENTICE—YNG. MAN, MARK Broadway and Grace.

DRUG APPRENTICE—BEGINNER. CADY 1234 E. 63d-st.

DRUG CLERK—ASSISTANT OR APPRENtice for night work; references. Hyde Pk. 6.0.

DRUGGIST—REGISTERED ASSISTANT; good registered. 3700 Wallace.

DRUG CLERK—TO WEIGH AND WRAP chemicals; $11. Address N J 55, Tribune.

ESTIMATOR—PRINTING AND BOOKBINDing; must understand paper stock, press work, and edition work; a first class position with good salary for an active, competent man; state experience. Address N J 179, Tribune.

ENERGETIC CLERK—ABOUT 22, IN WHOLEsale woolen house; rapid and accurate at figures; permanent position, with chances of advancement for right party; state salary. Address X E 316, Tribune.

EXPERIENCED GROCERY order fillers and packers; steady work, good wages.

JOHN SEXTON & CO.,
Lake and Franklin-st.

FILE CLERKS [CORRESPONDENCE]—A LARGE MANUFACTURING CONCERN ON SOUTHWEST SIDE HAS OPENING FOR SEVERAL EXPERIENCED FILE CLERKS; GOOD OPPORTUNITY FOR ADVANCEMENT. ADDRESS N J 166, TRIBUNE.

FILING CLERK—ONE WHO CAN FILE CORrespondence, accounts, etc.; take care of in and out mail. Address X P 61, Tribune.

FISH MAN—WE REQUIRE THE SERVICES OF AN EXPERIENCED MAN PREFERRED AND CANNED FISH; A MAN CAPABLE OF DOING HIS OWN BUYING. WITH DEPARTMENT EXPERIENCE PREFERRED. APPLY L. KLEIN, HALSTED, 14TH, AND LIBERTY-STS.

FLOORMEN.

We require the services of young men who have had merchandising experience to act as floormen. Apply Ninth Floor, Retail.

CARSON PIRIE SCOTT & CO.

FOLDERS—MEN; EXPERIENCED. BUCKley-Dement Co., 605 S. Clark-st.

FURNITURE BUYER.

A large local bulk mail order house desires the services of an experienced furniture buyer; would prefer a man that has had mail order experience, but this is not absolutely necessary. Do not apply for this position unless you are thoroughly acquainted with the market, can write forceful, selling copy, and feel perfectly confident that you already has shown most promising results. When applying state age, experience, and salary you expect, or your application will not be considered. Address J 198, Tribune.

FURNITURE MAN—EXPERIENCED, TO take charge of entire dept.; must be familiar with mail order business; good refs. required. Address N S 120, Tribune.

GLASSWARE, CHINA AND general merchandise packers. Good pay. 2d floor packing room. Good light and air. A real opportunity for capable men. Apply 4th floor employment office.

ALBERT PICK & CO.,
208 W. Randolph-st.

GRADUATES—WE HAVE A FEW OPENings in different departments for young, bright high school or college graduates, who are anxious to learn the Mail Order business and who are willing to start from the bottom up and merit promotion. To such parties we can assure a bright future and good positions. Apply Wednesday morning to THE HARTMAN FURNITURE AND CARPET CO., MR. R. F. KNOX, General Supervisor, 39th and Wentworth-av.

GROCERY BUYERS—WE ARE IN THE MARKET FOR A BUYER OF GROCERIES, ONE WHO HAS HAD MAIL ORDER DEPT. STORE EXPERIENCE; YOU MUST BE WELL ACQUAINTED WITH THE LOCAL MARKET. MUST HAVE A CLEAN RECORD, AND COME WELL RECOMMENDED AS A WORKER. THIS IS A MOST INTERESTING PROPOSITION AND WILL PROVE A HIGHLY REMUNERATIVE POSITION TO THE MAN THAT CAN BUILD A WINNER. STATE AGE, REFERENCES, EXPERIENCE AND SALARY EXPECTED WHEN REPLYING. ALL LETTERS HELD IN THE STRICTEST CONFIDENCE. ADDRESS J 150, TRIBUNE.

GROCERY CLERK—CAPABLE MAN FOR SHIPPING ROOM. APPLY SUNDAY 2 TO 4 P. M. 616 Davis-st., Evanston.

WANTED—MALE HELP.

Stores and Offices.

GROCERY BUYERS.

WANTED—A LIVE WIRE BUYER FOR GROCERY AND LIQUOR DEPARTMENTS; ONE WHO CAN HANDLE LARGE VOLUME OF BUSINESS. APPLY IN PERSON OR BY LETTER AT ONCE.

BECKER-RYAN & CO.,
63D AND HALSTED-STS., CHICAGO.

GROCERY CLERK.

Exp. in fruits and veg., to fill orders for hotel trade; good salary to right man. Address N J 216, Tribune.

HATS AND CAPS STOCK KEEPER.

YOUNG MAN 17 TO 21 YRS. OF AGE TO ASSIST HEAD STOCK KEEPER IN RESIZING AND TAKING CARE OF HAT AND CAP STOCK. MUST HAVE SOME EXPERIENCE IN THIS WORK. A SPLENDID CHANCE FOR THE BOY WHO IS ANXIOUS TO SECURE PROMOTION.

APPLY TUESDAY MORNING.
MONTGOMERY WARD & CO.,
CHICAGO-AV. AND LARRABEE-ST.

HIGH GRADE MEN, WITH knowledge of dry goods business, as floor managers; permanent positions, good salaries, splendid opportunity. Apply supt.'s office,

MANDEL BROTHERS, 1 N. State-st.

HILLMAN'S

Want experienced order fillers and grocery packers. Apply at supt.'s office, 4th floor.

State and Washington-sts.

HOTEL CLERK—FIRST CLASS, FOR 200 room Loop hotel; must have Loop experience and able to command a certain amount of trade. Address J 105, Tribune.

HOTEL COMMISSARY STOREROOM MEN—Experienced; steady work; promotion. Inquire MR. NIXON, Hotel Sherman, rear entrance.

JUNIOR CLERK—17 TO 19 YRS. OF AGE, with high school training; should write a clear hand and be willing to work; permanent position, with good opportunity; give age and education. Address N J 168, Tribune.

LEDGER CLERK—YOUNG MAN; MUST be accurate, hard worker, write a good hand; experience, posting customers' ledger; $60 per month. Address L 92, Tribune.

MAN—BRIGHT, YOUNG; GOOD ON DETAIL work, in accounting department; bookkeeping experience preferred, but not necessary; starting salary $12; state experience, age and last two places employed. Address N J 267, Tribune.

MAN—YOUNG, BY LARGE MFG. CO.; general utility; prefer one with some steno. exp. Excellent opportunity. State qual. and salary. Address X P 58, Tribune.

MAN—YOUNG, FOR RENTING DEPT. North Side real estate office; one who can operate typewriter preferred. Address N J 204, Tribune.

MAN—ABOUT 30; EXPERIENCED IN GENeral office work on ledgers and correspondence; $15 to start; good opportunity; permanent. Address N J 87, Tribune.

MAN—YOUNG, TO ASSIST WINDOW trimmer; experienced.

KLEIN BROS.,
Halsted and 20th-sts.

MAN—YOUNG, ABOUT 17, ACCURATE AND rapid at figures, with brains to learn factory management; state age, etc. Address N J 158, Tribune.

MAN—YOUNG, THOROUGH KNOWLEDGE of bicycle, accessories and equipment to live wire; $10-$12 start. Address K 116, Tribune.

MAN—YOUNG, FOR GENERAL OFFICE work, experienced in corresponding to work in our felt dept.; good salary and future. Address N J 131, Tribune.

MAN—HAVE AN IDEAL OPPORTUNITY FOR party wishing to go into real estate business. GEO. BILHORNE & CO., 4007 N. Robey-st.

MAN—YOUNG, EXPERIENCED IN OFfice work; quick and accurate; $10 to $12 to start; state age and experience. Address N J 461, Tribune.

MAN—YOUNG, OVER 16, FOR STOCK and shipping room; must write good, plain hand, be strong, active, and willing; salary $6 to start. MANDEL BROS., 12th floor.

MAN—YOUNG AGE 16 TO 20, IN WHOLEsale jewelry house as assistant packer and for general work. Must be energetic and ambitious. References required. Address X E 293, Tribune.

MAN—YOUNG, AMBITIOUS, QUICK, AND accurate figure, detail, data, age, salary, etc., and initial salary. Address N J 301, Tribune.

WANTED—MALE HELP.

Executives and Managers.

TRAFFIC MEN, UNDER 30 years, for large commercial concern; must have varied, practical railroad experience and possess ability to handle people.
Give full details in first letter.
Address M O 407, Tribune.

MAN—WE ARE LOOKING FOR A MAN TO take charge of a small private printing plant and stationery department; the plant is developing and man must be willing to start on a fair salary which will be increased as plant grows. Must be able and willing to develop his men and do any work necessary in the shop. Man must know composition thoroughly and give his time and attention also to make ready and press work. The position is one for a young man who is looking for a chance to make a real position for himself. In reply, state age, experience, education, references, and salary expected. All replies will be held strictly confidential. Address X E 582, Tribune.

SUPERINTENDENT OF BUILDING CONSTRUCTION—MAN, NOT OLDER THAN 45, WHO HAS HAD A THOROUGH EXPERIENCE IN BUILDING MILL WORK; EXPERIENCE WITH STORE FIXTURES; EXPERIENCE IN FIREPROOF CONSTRUCTION NOT ESSENTIAL. IN WITH MERCANTILE CONCERN AND WOULD REQUIRE MAN TO DO CONSIDERABLE TRAVELING; GIVE FULL DESCRIPTION STATE AGE, COMPLETE HISTORY OF PAST EXPERIENCE, AND SALARY. ADDRESS D W 29, TRIBUNE.

Boys.

BOY—FOR ERRANDS AND OFFICE WORK; MUST BE OVER 16 YEARS OF AGE. APPLY WITH SCHOOL CERTIFICATE TO AUDITOR, HYDROX CO., 36TH AND NORMAL AV.

BOY—BRIGHT, WILLING BOY, SIXTEEN years old, for office and errands, by manufacturing jewelers; must be grammar school graduate, live with parents, and furnish good references; wages $5 weekly; steady position with advancement. WENDELL & CO., 137 W. Madison-st. Call Tuesday, Sept. 5th.

BOY—BRIGHT, 17, AS BEGINNER IN OFFICE WORK, BY WHOLESALE GROCERY HOUSE; ONLY WORKING HIGH SCHOOL TRAINING PREFERRED; PERMANENT POSITION; ADVANCEMENT AS MERITED; STATE AGE, EDUCATION AND SALARY EXPECTED. ADDRESS N J 277, TRIBUNE.

BOY—WIDE AWAKE, ACTIVE, ABOUT 16 years of age, to learn jewelry house, who can earn $7 or $8 a week to start with; position permanent; good chance to advance. Call Monday morning.
G. A. SODEN & CO., 910 S. Michigan-blvd.

BOY—18 OR OVER, TO DO OFFICE WORK and run errands; must live on the near south side; must know the downtown district; good chance for right boy. Call Tuesday morning, Room 1705, 208 S. Dearborn.

BOY — FOR OFFICE WORK AND ERrands; must be bright and neat appearing; splendid chance for advancement; salary $6. Apply Imperium-World Millinery, 1414 North American Bldg.

BOY—STRONG, OVER 16 YEARS OLD; prefer grammar school graduate; for work in stock room. Apply Tuesday after 8 a. m. at Otis Elevator Co., 600 W. Jackson-blvd.

BOYS—GRAMMAR SCHOOL GRADUATES, about 16 years of age, for permanent office positions; good prospects for advancement. Address X P 79, Tribune.

BOY—WITH HIGH SCHOOL EDUCATION, for office work by large corporation; good wages and opportunity for advancement. Address X P 69, Tribune.

BOY—OFFICE; MUST BE TRUSTWORTHY, bright and quick; splendid opportunity for advancement; must reside Southwest Side. Apply Edward Hines Lumber Company, 2431 Dixie Highway.

BOY—FOR GENERAL OFFICE, RAILROAD association; must have high school education, good opportunity for advancement. Room 2701 Transportation Bldg.

BOYS—16 YEARS OF AGE AND OVER; TO take folded sheets out of v/a press. Apply at once, R. R. DONNELLEY & SONS CO., 21st-st. and Calumet-av.

BOY—BRIGHT, ENERGETIC; FOR OFFICE work; about 16 years of age; good opportunity. Address in own handwriting, X 344, Tribune.

BOY—BRIGHT, WIDE AWAKE; MUST BE neat; prefer boy with at least 2 yrs.' high school education; salary $10 per, mo. Apply 1500 Edison Bldg.

BOY—BY BANK IN DOWNTOWN DISTRICT, 15 TO 17 YRS. OF AGE; GRAMMAR school graduate; permanent position. Address L 275, Tribune.

BOYS—50, AGE 16-18, ELECTION RETURNmessenger; monthly building, one night only (Sept. 13); good pay. Apply Chicago Circulating Co., 337 W. Madison, R. 902.

BOYS — GOOD CHANCE TO LEARN A business, dry goods commission; boy 16 to 17, recent graduate preferred. 706 Textile Bld., Adams, cor. Wells.

BOY—IN LAW OFFICE; NO EXPERIENCE necessary; answer own handwriting, stating age and salary expected. Address K 521, Tribune.

BOY—TO LEARN PRINTING TRADE, ONE over 16 yrs. old; $6 per wk. Apply Mr. Furst, 5th fl., Rogers & Hall Co., Polk and La Salle-sts.

BOY—OFFICE; EXPERIENCED; MUST write good hand; handling large volume mail; answer this ad; salary $25 per mo. Address N J 385, Tribune.

BOYS—17 TO 18 YRS. OF AGE, WORK IN factory. Call on DURAND & KASPER CO., W. Lake and Union-sts. Mr. Popp, Supt.

BOYS—OVER 16, TO WORK IN CANDY FACTORY AND CLERK STORE; GOOD PAY, STEADY WORK. NOVELTY CANDY CO., 212 E. AUSTIN.

BOY—OVER 16; TO WORK IN WHOLESALE house; excellent opportunity. Address N J 357, Tribune.

BOYS—FIVE, OVER 16 YEARS; NIGHTS; steady work; good prospects. Apply 9:30 p. m. Sunday, Monday or Tuesday.

BOY—OVER 16, TO LABEL BREAD; AT once; steady position. Sloan Baking Co., 651 E. 43d-st.

BOY—WITH SOME EXPERIENCE IN printing office. ROGERS & HALL CO., Polk and La Salle-sts.

BOYS—OVER 17 YEARS, TO RUN ERrands and work. ROGERS & HALL CO., Polk and La Salle-sts.

BOYS—OVER 16 YEARS, TO RUN ERrands. ROGERS & HALL CO., Polk and La Salle-sts.

BOY—OFFICE; 16 OR OVER; FOR FOLDING circulars, etc.; $6 week. Apply Monday, 2d floor, 4000 Indiana-av.

BOY—ERRAND; 16 OR 17; SOUTH SIDE. Call 8 a. m. Tuesday, HANTOVER & ROBINSON, 30 N. Michigan-av.

BOY—ERRAND, LIVING SOUTH SIDE. CALL Tuesday a. m., Holden Shoe Co., 231 S. State-st.

BOY—BRIGHT, NEAT, FOR OFFICE work and errands, address in own handwriting, N S 533, Tribune.

BOY—STRONG, WILLING, FOR STOCK AND ERRANDS; 45 WESTERN HOSIERY CO., 1845 W. ADAMS-ST.

BOY—IN WHOLESALE DRY GOODS HOUSE, to run errands; state age and salary wanted. Address N J 321, Tribune.

BOY—FOR ERRANDS AND GENERAL work; wholesale house, S. Side; $5 to start. Address N Y 289, Tribune.

BOY—16 YRS.; BRIGHT, NEAT; FOR OFfice and errands; chance for advancement. Address N J 352, Tribune.

BOYS—FOR STOCK AND ERRANDS. Wholesale jewelry house; 15 to 17 years old. Address N J 196, Tribune.

BOYS—OVER 16 YEARS OF AGE, FOR light factory work; state experience and wages wanted. Address N J 403, Tribune.

BOY—BRIGHT DELIVERY BOY, 16, FOR North and West Sides; good opportunity. Call Geneva Optical Co., 87 N. Wabash-av.

BOY—BRIGHT, AMERICAN; 16 YEARS old; office work and errands. Answer in own handwriting. Address X E 554, Tribune.

BOY—ERRAND; 16 YEARS; GOOD OPPORtunity. Curtis Johnson Printing Co., 1040 S. Wabash-av.

BOY—16-17, FOR ORDERS AND STOCK; good chance. Call Tuesday. READ & DAVIS, 8 S. Dearborn-st.

BOY—OFFICE; OVER 16; GOOD OPPORtunity for advancement. Address N S 186, Tribune.

BOY—OFFICE; 18; ARCHITECT'S OFFICE; state age, education, etc. Address X E 220, Tribune.

BOY—COLORED; ABOUT 17 YEARS OF age; for general work. Rogers & Diamond, 238 S. Clark.

BOY — OFFICE, GERMAN-AMERICAN OR Irish-American preferred. Call Tuesday, 1427 Conway Bldg.

BOY—TO DELIVER PACKAGES AND TO do office work; $7 a week to start; reference required. 24 floor, 208 S. LaSalle.

BOYS—BRIGHT, NEAT, 16 YEARS OLD, grammar school graduates, for office work. Apply National Box Co., 1101 W. 35th-st.

BOY—17 TO 19 YRS. OF AGE, TO WORK in bindery; expr. not necessary. Metropolitan Syndicate Press, 120 N. Jefferson.

BOYS—FOR MAILING DESK; EXPERIence not necessary. Address X J 90, Tribune.

BOYS—DELIVERY, STEADY; GOOD WAGES. 4701 Cottage Grove.

BOY—ERRAND, IN DRUG STORE, 133 E. 22d-st.

BOY—ERRAND; 14 TO 16 YEARS. EDERHEIMER, STERN CO., 215 W. Jackson.

BOY—ERRAND. STUMP'S JEWELRY CO., R. 214, 209 S. State-st.

BOY — BRIGHT; SWITCHBOARD AND light office work. Call 1085 Elston-av.

BOYS—ERRAND. APPLY TUESDAY morning. Monroe Supply Co., 1445 Monroe.

BOY—IN PUBLISHER'S OFFICE; MUST write well; state age. Address L 191, Tribune.

BOY—16 YEARS, FOR LIGHT FACTORY work; good chance. Address N J 354, Tribune.

BOY—WIDE AWAKE; OFFICE; OVER 16; salary to start, $7. Address N L 570, Tribune.

BOY—ERRAND, 17 YRS. 325 Plymouth-ct.

BOY—OVER 16, FOR LOOP OFFICE; $6 week. Address K 542, Tribune.

BOY—STRONG, OVER 17, TO HELP IN laundry. 456 W. 58th-st.

BOY—OFFICE; MUST BE NEAT AND bright. Apply 1120 First Nat'l Bank Bldg.

BOY—BUNDLE; IN MILLINERY SHOP. 453 S. Wabash.

WANTED—MALE HELP.

Boys.

BOYS WANTED—14 TO 17 YEARS OLD, AS BUNDLE WRAPPERS, ERRAND BOYS, CASH BOYS, AND WAGON BOYS.
STEADY POSITIONS AND QUICK PROMOTION. APPLY
BOSTON STORE.

BOYS WANTED—SEVERAL bright boys, 17 to 19 years old, residing at home with their parents, as special delivery boys; opportunity for advancement. Apply 8 to 10 a. m., Supt.'s office, 8th floor.
THE HUB,
HENRY C. LYTTON & SONS.

BOYS WANTED—SEVERAL bright boys, over 14 years old, as cash boys. Call and bring school certificates, Supt.'s office, 8th floor.
THE HUB,
HENRY C. LYTTON & SONS.

BOYS—FOR OFFICE WORK; good opportunity; pleasant working conditions; permanent jobs. Apply 4th floor, employment office, ALBERT PICK & CO., 208 W. Randolph-st.

BOYS WANTED—16 TO 18 years of age, for office wor; steady position. Apply Tuesday morning, MR. FALLOON, HARRIS BROS. CO., 35th and Iron-sts.

BOY — BRIGHT, OVER 16 YEARS, TO LEARN BICYCLE WHEEL BUILDING AND WORK IN STOCK ROOM; GOOD SALARY TO START. APPLY MEAD CYCLE CO., WASHINGTON AND CANAL.

BOYS—LARGE MFG. FIRM NEAR 16TH-st. and Western-av. requires boys over 16 years old for general office work; permanent positions; experience unnecessary, but boys with two years high school or equivalent education preferred. Good opportunity for advancement and chance to learn the business of an established firm to boys with good school records only. State age, experience, if any, give references. Address X E 549, Tribune.

BOY—NEAT APPEARING office boy, 16 years; large wholesale house. B. KUPPENHEIMER & CO., 415 So. Franklin-st.

BOYS—OFFICE.

Good opportunities for bright boys; must be 16 years of age or over and graduates of grammar school; bring school certificates.
WESTERN ELECTRIC CO., INC.,
48th-av. and 24th-st.

BOYS, 2—OVER 16 YEARS OLD, TO RUN errands and cut stencils in large mfg company near 16th and Western-av.; must be able to report for work at 7 a. m.; good salary to start, with excellent future to a bright boy with good school records; state age, education. Address Y Y 94, Tribune.

BOYS—SEVERAL WIDE AWAKE, FOR messenger and office work; must be over 16 years of age and have at least one year of high school training; good salary to start, with advancement to boys who make good. Apply to Commonwealth Edison Co., Room 734, 72 W. Adams-st., Chicago.

BOY—OFFICE, BY WHOLESALE HOUSE; high school graduate preferred; familiar with letter filing and typewriter; good opportunity for advancement; to receive attention give refs., age, education. Address N Y 224, Tribune.

BOYS—16 OR 17 YRS., HEALTHY, ENERgetic, and wanting a permanent place; grammar school graduate preferable same with high school; good opportunity in large machinery house office. Address N S 871, Tribune.

BOY—OFFICE, 16 YEARS OLD; SALARY $6; SPLENDID OPPORTUNITY FOR ADVANCEMENT. WE CLOSE AT NOON SATURDAYS; THE YEAR AROUND. APPLY OFFICE MANAGER L. WOLFF MFG. CO., 601 W. LAKE-ST.

BOY—BRIGHT, ENERGETIC, FOR OFFICE work, about 16 yrs. of age; good opportunity for advancement. Apply Mr. Bennett, SERVICE MOTOR SUPPLY CO., 642 W. Washington-blvd.

BOY—GOOD, BRIGHT BOY, HIGH SCHOOL education; excellent opportunity for advancement. Call Tuesday morning at 8:30, 608 S. Michigan-av., 11th floor. J. J. JOHNSON.

BOY—AS OFFICE BOY AND MESSENGER in bank; resident of West Side preferred. Address N J 353, Tribune.

BOY—18 OR OVER, TO ASSIST SHIPPING clerk; chance for advancement; dept. store. J. Oppenheimer & Co., 4700 S. Ashland.

BOY—OFFICE; MUST BE 16 YEARS OF age; good opportunity. Apply Employment, H. J. Heinz Co., 342 N. Western-av.

BOY—IN CONTRACTING OFFICE; SOME experience; plain writer. Address J 193, Tribune.

BOY—16 YRS. OLD, FOR GENERAL WORK in wholesale house; salary $6 per wk. TONK BROS. CO., 1425 S. Wash-av.

BOY—OFFICE; MUST BE 16; GOOD chance to learn electrical business. Address X E 241, Tribune.

BOY—FOR ERRANDS AND GENERAL work; wholesale house, S. Side; $5 to start. Address N Y 289, Tribune.

BOY—16 YRS.; BRIGHT, NEAT; FOR OFfice and errands; chance for advancement. Address N J 352, Tribune.

BOYS—FOR STOCK AND ERRANDS. Wholesale jewelry house; 15 to 17 years old. Address N J 196, Tribune.

BOYS—OVER 16 YEARS OF AGE, FOR light factory work; state experience and wages wanted. Address N J 403, Tribune.

BOY—BRIGHT DELIVERY BOY, 16, FOR North and West Sides; good opportunity. Call Geneva Optical Co., 87 N. Wabash-av.

BOY—BRIGHT, AMERICAN; 16 YEARS old; office work and errands. Answer in own handwriting. Address X E 554, Tribune.

BOY—ERRAND; 16 YEARS; GOOD OPPORtunity. Curtis Johnson Printing Co., 1040 S. Wabash-av.

BOY—16 YRS. OLD, FOR FILE ROOM; $30 per month; office boy, 16 to 17, $25 a month. Address N J 544, Tribune.

BOY—17 TO 19; GOOD HABITS; BELL boy, country club near Chicago; give telephone number, address. Y Z 245, Tribune.

BOY—OFFICE, LARGE DOWNTOWN bank; state age, nationality and education. Address N J 218, Tribune.

BOY — FOR ERRANDS; GOOD CHANCE for advancement. Apply Room 405 Monroe Bldg.

BOY—ERRAND; SOUTH SIDE; MUST have best of references; Christian Scientist preferred. Address N J 251, Tribune.

BOY—TO RUN ERRANDS FOR WHOLEsale house. Apply Thompson Ehlers Co., 321 W. Lake-st.

BOY—FOR ERRANDS; BRING SCHOOL certificates. Apply Tuesday morning, 4th floor, 445 Fifteenth-st.

BOY—WHO HAS PACKED WATCHES IN wholesale jewelry house. Alter & Co., 165 W. Madison-st.

BOY—ERRANDS; WHOLESALE JEWELRY; must be 16. Rm. 304, 31 N. State.

BOYS—WAGON, OVER 16 APPLY TO MR. HAYES, 862 Plymouth-pl.

BOY—16 OR 17 YEARS. CALL SEPT. 5, Public Library.

BOY—WITH BICYCLE, TO DELIVER. 1213 58th-st.

BOY—TO WORK IN DRUG STORE; $5.00. 3500 N. Clark-st.

BOY—ERRAND. APPLY KIER LETTER CO., 538 S. Clark.

BOY—OFFICE; TO RUN ERRAND; $5 PER week. B. W. CO., 2215 S. Union.

BOY—IN DRUG STORE. FOX, 4300 Irving Park-blvd.

BOY—OFFICE; BRIGHT; OVER 18. 601 W. Washington-st.

BOY—
CUTLER SHOE CO., 125 S. State-st.

BOY—SHIPPING DEPT.; PRINTING OFfice, Arcanum Printing Co., 124 Polk.

BOY — OFFICE; BOILER BUSINESS; S. Side. Address N M 564, Tribune.

BOYS — ERRAND, ALTER & CO., 165 W. Madison-st.

BOYS—WILLING; FOR GENERAL WORK. HENRY HORNER & CO., 571 W. Randolph.

BOYS—ERRAND; $6 PER WEEK. APPLY Electric Appliance Co., 701 S. Dearborn.

BOYS—TO LEARN PIANO TUNING, 1972 Cityboure-av.

WANTED—MALE HELP.

Boys.

BOYS AND YOUNG MEN WANTED. SEE OUR ADVERTISEMENT IN MISCELLANEOUS COLUMN.
SEARS, ROEBUCK & CO.

BOYS WANTED.
For Stock Work.
Good salaries to start.
Splendid opportunity to
Learn dry goods business.
Apply 14th floor.
MANDEL BROTHERS,
1 N. State-st.

BOYS WANTED—
FOR AUTO AND
SPECIAL DELIVERY.
MUST BE OVER 16 YEARS OF AGE.
BRING AGE & SCHOOL CERTIFICATES.
APPLY SHIPPING ROOM,
MANDEL BROTHERS,
1 N. STATE-ST.

BOYS WANTED—OVER 16, for office work; grammar school graduates; good salary and exceptional opportunity for advancement; must be neat in appearance.
Apply ARMOUR & CO.,
General Office, U. S. Yards.

BOYS WANTED.
16 to 20 years of age, for packing parcel post shipments. Apply Tuesday a. m.
JOHN M. SMYTH MDSE. CO.,
Washington and Canal-sts.

BOYS—OFFICE, BETWEEN 16 and 18 years of age; must be grammar school graduates. Apply at general office between 8 and 12 o'clock Tuesday noon.
CRANE CO., 836 S. Michigan.

BOYS
To learn wholesale grocery business. Permanent positions with advancement.
JOHN SEXTON & CO.,
Lake and Franklin-sts.

BOY—FOR INSURANCE OFFICE, BRIGHT, alert boy, 17-18 yrs., educated and writing good hand; permanent position; opportunity to advance; must live at home and furnish good references; moderate salary to commence; state age and qualifications; do not apply. See Mr. Todd, between 3 and 4 p. m., 511 Peoples Gas Bldg.

BOYS—AN ADVERTISING AGENCY NEEDS a few to start in subordinate positions with the idea of learning the business; must be neat and energetic and willing to work hard for small salary; give full name, complete references, age, education or no attention. Address Z 291, Tribune.

BOY — SEVERAL BRIGHT BOYS WITH 2 yrs.' h. s. or business training preferred, for various office positions in electric machinery business; also 2 grammar school grad. for messenger wk.; oppor. for rapid advancement. Apply Goodman Mfg. Co., S. Side, Gray-st. and Wallace.

BOYS—OVER 16 YEARS: GOOD OPPORTUNITY; WHOLESALE HOUSE; SALARY $7. APPLY
CHICAGO MERCANTILE CO.,
159 N. MICHIGAN.

BOY—15 TO 18 YRS., WHO WANTS to advance; grammar school training required and some high school training; apply J. D. Murphy, Swift & Co., general office, Union Stock Yards.

BOY—BRIGHT; SHIPPING DEPARTMENT; light office experience; must live with parents. Apply personally Monday, AMERICAN PIANO COMPANY, 620 North American Building.

BOYS AND GIRLS—14 TO 18 YEARS; clerical work; opportunity to learn telegraphy. Apply J. D. Murphy POSTAL TELEGRAPH CABLE CO., La Salle and Van Buren-sts.

BOY—A GOOD PERMANENT POSITION, with chance for advancement, for a live, ambitious office and errand boy over 16 years of age, education, experience, salary wanted to start. Address N L 527, Tribune.

BOYS—BETWEEN 16 AND 18 YEARS OF age, for messenger and factory positions; permanent positions with chance to advance. Apply at once, R. R. DONNELLEY & SONS CO., 731 Plymouth-ct.

BOY—BRIGHT, ENERGETIC, OVER 16, TO do light shipping and general office work; state references; $7 a week. Address X E 236, Tribune.

BOY—BRIGHT, NEAT, AS MESSENGER, 16 yrs. of age; must live with parents; reference. SPAULDING & CO., Michigan and Van Buren.

BOY—16-20, TO WORK IN LADIES' STRAW hat factory; steady work all year. Royal Trimmed Hat Co., 126 N. Union-st., corner Randolph.

BOY—OFFICE; IN REAL ESTATE OFFICE; give references, education and experience if any. Estate of Chas. A. Chapin, 30 N. Michigan-blvd.

BOYS—BRIGHT, FOR FILES IN LARGE fire insurance office; must have grammar school education; short hours; good chance for advancement. Address X E 226, Tribune.

BOY — BRIGHT WIDEAWAKE, OVER 16, for office and errands; chance for advancement. Apply Tuesday morning. L. TAYLOR & CO., 535 S. Franklin.

BOY—BRIGHT, 16 TO 18 YRS., FOR GENeral office work; grammar school graduate preferred. Apply Mr. Freedman, MAYER BROS., 501 S. Franklin.

BOY—OFFICE, ERRANDS; 16 YEARS OLD; $5 to start; permanent position. We want a bright lad who wants to make a good future for himself. Rm. 2118, 8 S. Wabash-av.

BOY—BRIGHT, CLEAN CUT, 15 OR 16 YRS. of age, for office work; good opportunity. Call 64 E. 25th-st. Stromberg Motor Devices Co.

BOY—16 TO 18 YEARS OF AGE, IN SHIPping department; good chance to learn the business. Apply in own handwriting. Address L 301, Tribune.

BOY—OFFICE, EXPERIENCED, NOT UNder 18, for wholesale metal house; state age, education, experience. Address N J 422, Tribune.

BOY—STOREROOM HELPER, 16 TO 18 years. Apply Room 11, RICKETTS LABORATORIES, 2121 Elston.

BOY—ERRAND, 16 YRS. OLD OR OLDER. Apply to Shipping Clerk, WALTON & WHITEHEAD CO., 1240 S. State.

BOY—OVER 16, FOR GENERAL FACtory work. TAPRELL-LOOMIS CO., 1727 Indiana-av.

BOY—ONE USED TO WOOLEN OFFICE preferred. Apply Room 900 North American Bldg., Tuesday morning.

BOY—OVER 16 YEARS OF AGE, FOR GENERAL WORK. HARLEN, COHN & MICHEL, 302 S. MARKET-ST.

BOY—FOR ERRANDS—GOOD CHANCE for advancement. Address N J 186, Tribune.

BOY—GOOD, STRONG, FOR STOCK ROOM and assist shipping clerk; experienced; 18 yrs. or over. 2917 S. State-st.

BOYS—OVER 17, FOR LIGHT WORK IN our factory. MARTHA WASHINGTON CANDY CO., 3823 Broadway.

BOY—MEN'S FURNISHING STORE, ABT. 18 years; state exper., salary; loop store. Address L 205, Tribune.

BOY OR YOUNG MAN — WHO HAS worked in watch department of wholesale jewelry house, Alter & Co., 165 W. Madison.

BOYS—FOR ERRANDS, 14 TO 16 YEARS, acquainted with city. Apply Tuesday morning, 852-853 Transportation Bldg.

BOY—BRIGHT, ERRAND, FOR WHOLEsale jewelry house, experienced preferred. Address N J 272, Tribune.

ERRAND BOYS.
14 to 16 years of age.
Bring age and school certificate.
Apply 14th floor,
MANDEL BROTHERS,
1 N. State-st.

OFFICE BOY—SALARY TO START, $25 PER month; must write a good hand and have references. Address L 248, Tribune.

OFFICE BOY—OVER 16. APPLY MR. EDwards, 2350 S. Michigan-av., 9 a. m. Tuesday.

STENOGRAPHER — BOY, BEGINNER; real estate, downtown. Address X E 297, Tribune.

WANTED—MALE HELP.

Boys.

OFFICE BOYS—GOOD OPportunity; permanent positions. Apply 4th floor, employment office,
ALBERT PICK & CO.,
208 W. Randolph-st.

WAGON BOYS,
WAGON BOYS,
WIEBOLDT'S LIVERY STATION AT JEFFERSON PARK, OPPOSITE NORTHWESTERN DEPOT, 54TH AND ARGYLE-STS.

WANTED — BOYS, 14-17 years of age for steady positions in our general offices. Also for errands. No experience necessary. Call Tuesday. Bring school certificates.
SPIEGEL, MAY STERN CO.,
1061 W. 35th-st.

4 BOYS—OVER 16 TO LEARN the electrical trade. Apply Supt., Gregory Electric Co., 1601 So. Lincoln-st.

Professions and Trades.

ACME & GRIDLEY AUTOMATIC OPERators; good wages and bonus system; steady positions; no labor trouble. CHAMPION IGNITION CO., Flint, Mich.

ARCHITECT—TO MEET ARCHITECT WHO will draw plans on contingent basis. Address N J 504, Tribune.

ARMATURE WINDER AND REPAIRMAN —First class. Steady work and good pay. State experience. Address N J 245, Tribune.

ARTIST AND LAYOUT MAN—FOR ADVERtising house; must be capable of quickly expressing ideas in rough form in an interesting and practical way. Address X P 66, Tribune.

ARTIST—FIRST CLASS, ONE WHO HAS had experience in designing and general commercial work. BAKER BROS. ENG. CO., Omaha, Neb.

ARTIST—COMMERCIAL RETOUCHER. Apply Engraving Dept., R. R. DONNELLEY & SONS CO., 731 Plymouth-pl.

ART GLASS CUTTER AND GLAZIER— Allward-bowman Glass Wks., Des Moines, Iowa.

ASSEMBLERS — EXPERIENCED, FOR light machinery. Apply to
CHARLES SHONK CO.,
7th-av. and St. Charles, Maywood, Ill.

ASSISTANT FOREMAN—FOR FACTORY making large variety of small metal parts; advise previous experience and wages. Address N J 330, Tribune.

AUTO TRUCK MACHINISTS—COMPEtent on lathe and general machine shop work; fair pay and steady employment with increase; state experience and references. Apply Government work, Supt. of Mails, Room 350 Federal Bldg.

AUTOMOBILE MECHANICS — EXPERT. Good wages paid to independent men. 3127 Wabash-av.

AUTO BODY MBUILDER — ALL AROUND; steady employment; best salary. T. T. HOSKINS CO., 1st and Kingsbury-st.

AUTO REPAIR MAN—GOOD, FOR COUNtry; good wages; steady. Douglas 2714.

AUTO MACHINISTS—FIRST CLASS. CALL Westwood 3138.

BAGMAKER—EXPERIENCED, FOR WORK on cheap and medium grade bags. State particulars in first letter. Address F. Enderbrock Trunk Co., St. Joseph, Mo.

BAND SAWYER—1ST CLASS. A. G. CUTHBERT, 3033 N. Rockwell-st.

BATTERYMEN — MUST BE EXPERIenced. A. W. Battery Co., 1532 Michigan-av.

BELT SANDER HAND—STRAUBE PIANO Co., Hammond, Ind.

BENCH AND JOB MACHINIST—MFG. CO. wants high grade, who is also expert automobile mechanic; sole to care for three trucks; steady day work. Address X E 543, Tribune.

BENCH HANDS — EXPERIENCED ON brass work; steady work and good pay to proper men. 508 S. Green-st.

BEVELER—LEAD WORK; ALL AROUND man. Decorative Art Glass Co., Davenport, Iowa.

BINDERY HELP—YOUNG MEN TO DO punching, perforating, and packing; experienced. STEVENS, MALONEY CO., 501 S. La Salle.

BLACKSMITH—FIRST CLASS FOR BOTH general work and tool dressing; steady work; good wages. Apply CHALMERS & WILLIAMS, Chicago Heights.

BLACKSMITH—AUTO. ALL AROUND; steady position; best salary. T. T. HOSKINS CO., 1st and Kingsbury-st.

BLACKSMITH — WITH EXPERIENCE IN an mobile spring factory. Auto Parts Co., 737 w. Jackson-blvd.

BODY BUILDER.

Must know how to lay out work and build all kinds of auto truck bodies. Address D Z 32, Tribune.

BOOK BINDERY ESTIMATOR—WHO CAN prepare careful and accurate estimates, for cloth and leather binding, as well as pamphlet work; good salary to man who has experience. Send references. Address N J 172, Tribune.

BOX NAILER — DURAND & KASPER CO., W. Lake and Union-sts. Mr. Popp, Supt.

BRICKLAYERS, LABORERS — 5081 N. Spaulding and 1631 N. Kolmar-av.

BUTCHER—TO TAKE CHARGE NORTH shore market. Sherman-rs. Will open Sept. 18th; must understand buying and selling and have a clean record; exc. opportunity for right man. P. H. HOUY, 5450 Michigan-av.

BUTCHER—TO ACT AS FOREMAN LARGE cash market in Milwaukee; must speak German; highest references and bond required; give full record in 1st letter. CHAS. A. BOYER, 289 3d-st., Milwaukee, Wis.

CABINET MAKERS, WOOD TURNERS AND machine hands—Apply OSCAR REINHOLD CO., 76th-pl. and Greenwood-av. Phone Midway 310.

CANDYMAKERS—
Hard goods and caramels.
Good wages, steady work.
PAUL F. BEICH CO.,
126 S. Green-st.

CARPENTER FOREMAN—MAN TO TAKE CHARGE department making fudge nougat and gum; permanent position to right man. Address N J 520, Tribune.

CANDY MAKER—MAN TO TAKE CHARGE department making fudge nougat and gum; permanent position to right man. Address N J 520, Tribune.

CABINET MAKERS — STEADY WORK. Madison Sash and Door Co., 4654 W. Madison-st.

CABINET MAN AND FINISHER—EXPERIenced, handy around furniture store. Steady position. City Furniture Co., 1147 Main-st.

CARPENTERS—COMPETENT ON AUTO truck body repairing and miscellaneous jobs in government garage; fair pay and steady employment; good chance. Supt. of Mails, Room 350 Federal Building.

CARPENTER FOREMAN — REINFORCED concrete form work; steady; state exp., refs., salary. Address N J 54, Tribune.

CARRIAGE TRIMMER. 2420 WEST TWENty-second-st.

CHAIR MAKING FOREMAN, MILL FOREMAN, FINISHING ROOM FOREMAN.

For chair factory located 300 miles from Chicago. State experience and where employed. Address Mr. H. A. Sachritz,
La Salle Hotel.

CHAUFFEUR—WILL PAY $28 PER WEEK to expert, careful driver and mechanic who will wash and polish Packard in private garage, South Side; do not answer unless you have a clear record and can give very best references; give full particulars in first letter. Address J 78, Tribune.

CHAUFFEUR—FOR PRIVATE POSITION on South Side; capable and refined; to drive and do all repairing of Cadillac car; state age, experience, and references; replies confidential. Address X E 521, Tribune.

CHAUFFEUR — FAMILIAR WITH PEERless and Packard Six; exceptional opp. for exceptionally capable man. Apply Monday a. m., R. 916, 208 S. La Salle-st.

CHAUFFEUR—ALSO GARDENER, SOUTH Side. Give salary wanted and references. Address K 323, Tribune.

CHAUFFEUR—SINGLE, WHITE; AGE; reference. 2309 Calumet-av.

CHAUFFEUR—CITY DELIVERY; $15 BEginning; send refs. Address L 286, Tribune; Chef—ALL AROUND MAN; SOBER; CITY refs. 7108 Cottage Grove.

CHEMIST—CONSULTING; LABORATORY; preference given one who can bring business. Address L D 581, Tribune.

CHEMIST.

For organic and inorganic research work; graduate of high school or reconditioned standing, with 2 to 5 years' experience preferred.
WESTERN ELECTRIC CO., INC.,
48th-av. and 24th-st.

CHEMIST—YOUNG; THOROUGHLY TRAINed in inorganic as well as organic chemistry; to take charge of a research laboratory; state training experience and salary desired. Address D W 2, Tribune.

COATMAKER—GOOD, FOR MICHIGAN. Apply JOHN A. GRIFFITH & CO., 200 West Monroe-st.

COMPOSING ROOM FOREMAN—TO A MAN able to direct the work of three or four compositors, reading and overhead; the handling of cylinder and job presses; an unusual opportunity is offered by the WEBB-BIDDLE COMPANY, 306 West Second-st., Cincinnati. State your qualifications and present or former employers.

COOK-CAMP; WILL PAY $125 PER MO. to an A1 man who can handle a camp of 200 men; steady work; first class camp; give past experience. Star Commissary Co., 504 W. Superior-st., Cleveland, O.

COOPER—FOR HARDWOOD PACKAGES; steady position; state experience and salary. Address N J 282, Tribune.

CUTTER—MEN'S NECK WEAR; TO TAKE charge of cutting room; understands making patterns; etc. Apply betwe. 9 and 5 Monday, Tuesday, or Wednesday, Room 407 Medinah Bldg.

CUTTERS—MILLINERY, EXPERIENCED; first class position for draw knife cutters. Apply ready for work, J. Brydon Chicago Mercantile Co., 159 N. Michigan-av.

WANTED—MALE HELP.

Professions and Trades.

CYLINDER PRESSMEN—2 FIRST CLASS, good on color work. Good wages and steady situations to right parties. THE COMMERCIAL PRINTING & LITHO. CO., AKRON, OHIO.

DENTIST—EXPERIENCED; SALARY AND com.; outside of loop; $140 to $170 per mo. Address X P 135, Tribune.

DENTIST—ASSISTANT OPERATOR; REcent graduate preferred; evening work required. Address X P 136, Tribune.

DENTIST—EXPERIENCED PLASTER MAN, 5th fl., 35 W. Jackson-blvd.

DESIGNER—FOR SPECIAL ORDER HOUSE; OUT OF TOWN POSITION; GOOD OPENING FOR CAPABLE MAN; STATE AGE, EXPERIENCE AND SALARY EXPECTED. APPLY BY LETTER ONLY. ADDRESS N J 97, TRIBUNE.

DIEMAKER—A MILWAUKEE CONCERN desires the services of a first class man; one who can take full charge of a machine shop of 40 men; must be capable of handling men, speak German and can furnish references. Address D W 49, Tribune.

DIE SETTER—STEADY WORK FOR SOber and industrious man; desirable living and working conditions. Apply in person or by letter. Mitchell Motor Co., Racine, Wis.

DIE MAKERS—12 FIRST CLASS. STRAND Machinery Co., 817 W. Washington-blvd.

DRAFTSMEN
FOR TELEPHONE WORK.

We can use men who have had either mechanical or electrical experience in other lines. Also several detailed men.

Western Electric Co., Inc.,
48TH-AV. AND 24TH-ST.

DRAFTSMAN—ARCHITECTURAL, YOUNG man, for house plans and estimates. Must be able to figure bills of material. Call or write, stating fully your qualifications. Employment Dept. open all day except Saturday, when we close at noon.
SEARS, ROEBUCK & CO.,
Homan and Arthington, or
Room 1306 Mallers Bldg., 5 S. Wabash.

DRAFTSMEN — ON MACHINERY AND tools, designers and detailors; permanent positions in city; state age, experience, and salary wanted. Give name of your present and at least one of your past employers. Give full information in first letter. Address N S 379, Tribune.

DRAFTSMEN, DETAILERS—SALARY $18 to $20 per week to start. 50 minutes from Chicago. Steady employment. Chance for advancement. Apply giving experience. Address D-T 47, Tribune.

DRAFTSMAN—ON MASONRY, SETTING plans, and details, with experience in cut stone, terra cotta, and steel; state age, experience, and salary; good future. Address N S 376, Tribune.

DRAFTSMAN—BY SPECIAL MANUFACturer; young man under 20; moderate salary to start, but valuable experience and advancement to right party. State age, educat.on, and experience only. Address X E 218, Tribune.

DRAFTSMAN—ARCHITECTURAL EXPERience, to make plans and perspective drawings for catalogue house selling frame houses complete. Chicago Mill Work Supply Co., 1404 W. 37th-st.

DRAFTSMAN—FOR ORNAMENTAL IRON and fire doors; must be a man. Do not apply unless you have had experience in these lines. Guaranty Iron and Wire Co., 1501 W. Fulton-st.

DRAFTSMAN — COMPETENT, FAMILIAR with small tool design and with design of small detail devices, such as adding machine, typewriter, etc. Sangamo Electric Co., Springfield, Ill.

DRAFT

WANTED—MALE HELP.
Salesmen, Solicitors, Etc.

ED—MALE HELP.
n, Solicitors, Etc.
ITY—
ere is a man now making
loose leaf systems and se-
who will welcome this op-
usiness is thoroughly organ-
lished, but without a manag-
who can give it his time,
e unusual for the right man
ow employed and can show
ghly mo'ing good. The right
e over 35, a good salesman,
for at least a time and work
favorable part commission
strictest confidence. "Peer-
Keystone Steel & Wire Co.

OPPORTUNITY—
ptional proposition for Cath-
greeable, profitable, outside
When are rapidly advanced.
n. for particulars. O'Keeffe,

SSERS AND CREW MAN-
McNally & Co., 538 S. Clark.

FE ACCIDENT INSURANCE?
ellent policies and complete
ial Casualty Co., Indianapolis.

— FOR CITY AND COUN-
ion newspaper premium men;
ary and commission. Apply
N, 20 W. Lake-st.

PRESENTATIVE TO SELL
ertised uncooked whole wheat
cake commission only. Ad-
IAN P. THOMAS CO., 628

NAGER—TO TAKE CHARGE
men to sell correspondence
comes assured; no investment
untaineer's Auxiliary, Russ
ncisco.

RADE USE SALES BOARDS?
respondence from salesmen who
ir trade regularly. The most
line; no samples; no collec-
ion paid as soon as order is
want only first class men. In-
ly if interested; must state line
w long class of trade called on.
ow often covered. The K. & S.
154-56 Whiting-st., Chicago.

READ THIS AD

re ambitious, aggressive, and
We need you and you need
m of training enables you to
s from the start. Details at
y morning at Rm. 800 1st Nat.
ee Mr. Malbrough.

—30 OR 35 YEARS OF AGE
man's position. Address X P

EXPERIENCED IN PHILAN-
; excellent opportunity in a na-
Address K 366, Tribune.

NT TO CONTRACT WITH
LIFE INSURANCE COMPANY
RAY, AGENCY ORGANIZER,
PENDENCE CIRCLE.
48 DEARBORN ROOM 317.

FACTURER WANTS REPRE
sell shirts, underwear, hosiery,
ability to direct to homes. Write
ies, Madison Mills, 590 Broad-
City.

AGER—IN EVERY TOWN TO
up to date Chicago specialty
product is high class and field
perience not essential; right
ve; will pay $500 per month.
S. KRESSMANN, 407 West-
, Chicago.

ATION, GOOD APPEARANCE
as high class salesman with
a middle aged man having these
can secure permanent connec-
ablished reputable concern; un-
ility. (Not books, insurance, or
plies.) Unquestionable refer-
d. Address F 215, Tribune.

G IN DOWNTOWN REAL ES-
factory man; fine opportunity;
nission. Address X E 295.

G IN REAL ESTATE OFFICE;
commission; man with ambi-
and ambitious. Address N T 313.

ERCIAL AGENCY DESIRES
salve man to solicit accounts;
ll pay a good producer liberally.
l, Tribune.

TOUS, ENERGETIC, WELL
in Chicago, can find an oppor-
rn the real estate business by
ly or evenings and Sun-
show ability you can form per-
ection with large organization.
ary and commission assured. Ad-
Tribune.

ACH COUNTY, AGE 30 TO 60,
art time to book orders for choice
s; weekly pay; experience un-
tit loaned. Desk B, WESTERN
NURSERIES, ROCHESTER, N.

E TO SALESMEN.

the services of an AI high class
sell "Big 6," the million dollar gin.
Illinois and Ohio. Our gin pack-
rtising are entirely different from
be marketed and it is easily become-
selling gin in this country. We
ondence only from high class ex-
ciality salesmen; prefer those who
ave the business to keep a hustler busy every
mitute; owner of auto; give details.
Address M A 242 Tribune.

SALESMEN—AN EXCEPTIONAL OPPOR-
unity offered young men above 25 who
must be clean cut, ambitious, and desirous of
making permanent connection with sales or-
ganization; commission only; no leads; offering
to men of push a big income. We will work with 100%
efficiency. Apply 1804 Mallers Bldg.

SALESMEN — ADVERTISING. IF YOU
have the ability or can drive one may
have the ability you can make from $5,000
to $15,000 a year with our proposition. We
have no competition. Good paying line for ca-
pable men. Salary and commission. Room
956, 29 S. La Salle-st.

SALESMEN—MEN AND WOMEN TO GO TO
stores and call on the retail trade; exclu-
sively. You can make $3 to $7 a day. Noth-
ing to sell. Reference required. You must
be able to pay own expenses. Address N K
574, Tribune.

SALESMEN — TO TRAVEL IOWA FOR
high grade map publications; advertising
experience desirable; steady work for effi-
cient men. Address, stating experience and
last employment, Iowa Publishing Co., Inc.,
Davenport, Ia.

SALESMAN—FOR GENERAL MERCAN-
tile trade in Ill. to sell a NEW proposition of
MERIT. Specialty men now. Attractive commis-
sion contract; $25 weekly for expenses. MILES
DIXLER CO., Wholesale Jewelers, 43-56
Catlin Building, Chicago.

SALESMEN—MEN WITH MONEY, BRAINS,
and experience wanted to organize sales
force to call on dentists and dental supply
instruments; profitable line, selling for cash;
exclusive territory; high class men only. 510
Fuchs Bldg., 6 E. Lake-st.

SALESMEN — CLERK WAS MAKING $100
monthly selling advertising novelties. He
is averaging $180 weekly with us; we can in-
crease your income proportionately; investiga-
gate. Write Flashtric Sign Works, 215 S.
Clinton-st.

SALESMAN—WE WANT A FIRST CLASS
salesman to sell our splendid line of Calen-
dars, Advertising Novelties, Signs, etc., in Il-
linois. Don't write unless you can show a regular
year commencing Jan. 1, 1917. CUSSONS,
MAY & CO., Inc., Glen Allen, Va., Est. 1858.

SALESMEN WANTED—TO SELL HIGH
auto specialty; best on the market; sells
on sight; exclusive territory given; 100 per
cent profit; good proposition for good men;
write for particulars and be convinced. Ad-
dress N J 456, Tribune.

SALESMAN—SPECIALTY, CATERING RE-
men; steady, effective workers, with initia-
tive and energy; necessary to introduce an
entirely new system for building permanent
cash business in retail stores; every store
can be secured; non-competing merchants
in the town can be sold. Experienced men
can make $800 a month and up on original
lines and steady income from renewals from re-
orders. Address D W 5, Tribune.

SALESMEN—WE HAVE SEVERAL AT-
tractive openings for wire and sheet metal
workers—who can sell cream separa-
tors to established dealers and open up new
territory; permanent position for those who
make good; prefer to fit; state qualifications,
reference, age, salary expected, and territory
desired in first letter. Address Sales Man-
ager, 2d Manufacturing St., Milwaukee, Wisconsin.

SALESMEN—SIDE LINE. OUR NOVELTY
merchandise assortment sell quickly during
fall season. Now is the time to get side line.
Any line and get your customers lined up for fall
and winter season, which means a steady in-
come. We pay liberal comm.; $5 per day for
samples to carry—just order book and descrip-
tive Pocket Edition. INDUSTRY NOVELTY
CO., 2nd Floor, Indiana-ave., Chicago.

SALESMAN—REAL ESTATE EXPERIENCE.
Must be live wire with successful record.
To such a man we offer an attractive proposi-
tion with a big future. Only one man in this
territory; strong co-operation given and we
have the business to keep a hustler busy every
minute. Give owner of auto; give details.
Address M A 242 Tribune.

SALESMEN—AN EXCEPTIONAL OPPOR-
tunity offered young men above 25 who
must be clean cut, ambitious, and desirous of
making permanent connection with sales or-
ganization; commission only; no leads; offering
to men of push a big income. We will work with 100%
efficiency. Apply 1804 Mallers Bldg.

SALESMEN — ADVERTISING. IF YOU
have the ability or can drive one may
have the ability you can make from $5,000
to $15,000 a year with our proposition. We
have no competition. Good paying line for ca-
pable men. Salary and commission. Room
956, 29 S. La Salle-st.

SALESMEN—MEN AND WOMEN TO GO TO
stores and call on the retail trade; exclu-
sively. You can make $3 to $7 a day. Noth-
ing to sell. Reference required. You must
be able to pay own expenses. Address N K
574, Tribune.

SALESMEN — TO TRAVEL IOWA FOR
high grade map publications; advertising
experience desirable; steady work for effi-
cient men. Address, stating experience and
last employment, Iowa Publishing Co., Inc.,
Davenport, Ia.

SALESMAN—FOR GENERAL MERCAN-
tile trade in Ill. to sell a NEW proposition of
MERIT. Specialty men now. Attractive commis-
sion contract; $25 weekly for expenses. MILES
DIXLER CO., Wholesale Jewelers, 43-56
Catlin Building, Chicago.

SALESMEN—MEN WITH MONEY, BRAINS,
and experience wanted to organize sales
force to call on dentists and dental supply
instruments; profitable line, selling for cash;
exclusive territory; high class men only. 510
Fuchs Bldg., 6 E. Lake-st.

SALESMEN — CLERK WAS MAKING $100
monthly selling advertising novelties. He
is averaging $180 weekly with us; we can in-
crease your income proportionately; investiga-
gate. Write Flashtric Sign Works, 215 S.
Clinton-st.

SALESMAN—WE WANT A FIRST CLASS
salesman to sell our splendid line of Calen-
dars, Advertising Novelties, Signs, etc., in Il-
linois. Don't write unless you can show a regular
year commencing Jan. 1, 1917. CUSSONS,
MAY & CO., Inc., Glen Allen, Va., Est. 1858.

SALESMEN WANTED—TO SELL HIGH
auto specialty; best on the market; sells
on sight; exclusive territory given; 100 per
cent profit; good proposition for good men;
write for particulars and be convinced. Ad-
dress N J 456, Tribune.

SALESMAN—SPECIALTY, CATERING RE-
men; steady, effective workers, with initia-
tive and energy; necessary to introduce an
entirely new system for building permanent
cash business in retail stores; every store
can be secured; non-competing merchants
in the town can be sold. Experienced men
can make $800 a month and up on original
lines and steady income

TRADE SCHOOLS.

LEARN A BIG TRADE NOW IN AMERICA'S GREATEST TRADE SCHOOL. This coming season there will be thousands of big jobs open for our graduates in
ELECTRICITY,
PLUMBING,
BRICKLAYING,
PLASTERING,
MOTION PICTURE OPERATING.
Positions open for all graduates; pay $6 per day and up. We teach by practical work in short time, day or eve.; small cost, easy payments; no books, no classes.
Telephone Randolph 2000 or write for free catalogue or call and see students working in our $93,000 shops. Ernest W. Cooke, director.
COYNE NATIONAL TRADE SCHOOLS.
40 E. ILLINOIS-ST., CHICAGO.

GOVERNMENT POSITIONS $1,000 TO $1,800 a year, with short hours, vacation, steady work, no strikes or layoffs. Let civil service experts, former government examiner, prepare you for position; railway mail, customs, and other positions. Write today for free book, 32 B 36, what list of positions Patterson Civil Service School teaches.
Rochester, N. Y.

DRAFTING POSITIONS OPEN—BIG CALL for men in Architecture, Engineering, Sheet and Machinery lines, etc. We have more calls than we can fill. Prepare in short time at low cost. Write for catalogue. Day and Eve. Classes; also Home Study Courses. State which.
CHICAGO TECHNICAL COLLEGE.
1016 Lake View Bldg., 116 S. Michigan-blvd.

SALESMEN EXPERIENCED UNNECESSARY. Write or call for particulars and large list of openings. Earn $100 to $500 a month while you learn. Nath. Salesmanship Training Assn., Suite 441 Monadnock Blk., Chicago.

SELECT THE BEST. "MASTER SYSTEM." garment cutting and designing; day or eve. MASTER SYSTEM SCHOOL, 118 N. La Salle-st.

$25 CHAUFFEUR COURSE, $10; PRIVATE: large car; engine instruction included; license guaranteed; day or eves.; free catalogue. Kn. 1200, 105 W. Monroe-st. Entrance Central 6300.

LEARN BARBER TRADE—EVERYTHING modern. Tri-City Barber Col., Sta. S, Chicago.

WANTED—FEMALE HELP. Stores and Offices.

A FEW YOUNG WOMEN
FOR
LONG DISTANCE TELEPHONE WORK.
PERMANENT EMPLOYMENT.
WAGES ABOVE THE AVERAGE.

16 to 21 years of age, with at least a grammar school education. A good profession. Complete course of instruction is given, during which salary is paid, with steady advancement. Luncheon served without cost to the employes and every attention paid to welfare.
Miss Wheeler,
Room 54, 230 W. Washington-st.

ADDRESSERS—LONGHAND, PIECEWORK; FINE STEADY WORK IN. APPLY IN PERSON. INTERNATIONAL TAILORING CO., 347 W. JACKSON-BLVD.

ADDRESSER — EXPERIENCED; GOOD writer; $7 week. Apply Monday, 2d floor, 4005 Indiana-av.

ALL GRADES EXPERIENCED; SOUTH side. Address in own handwriting, stating experience, salary expected. Address N 1 556 Tribune.

BILL CLERK—ELLIOTT FISHER MACHINE. Address in own handwriting, stating experience, salary expected. Address N 1 556 Tribune.

BILLERS WANTED—EXPERIENCED ON Elliott-Fisher machines; permanent positions; good salary. Apply 8 to 10 a. m., Supt.'s office, 8th floor.
THE HUB,
HENRY C. LYTTON & SONS.

GIRLS WANTED—SEVERAL bright girls, 17 to 19 years old, as cashiers and inspectors; permanent positions.
Apply 8 to 10 a. m., Supt.'s office, 8th floor,
THE HUB,
HENRY C. LYTTON & SONS.

BILLER WANTED.
Young woman Elliott-Fisher billing machine operator.
L. KLEIN,
Halsted, 14th, & Liberty-sts.

BOOKKEEPER—BY A MFG. FIRM; CAPable of taking entire charge of set of d. e. books; who can operate typewriter; permanent position; state experience, age, refs., and salary desired. Address N S 369, Tribune.

BOOKKEEPER—EXPERIENCED, DOUBLE entry; must understand all branches of the work; trial balance, financial statement, costs, etc.; give experience, ref., salary expected. Address N 1 534, Tribune.

BOOKKEEPER—ASSISTANT IN DEPARTment with ability to handle remittances and do general cashier's work; first class references required; position permanent; opportunity for advancement. Address X P 68, Tribune.

BOOKKEEPER AND STENOGRAPHER—Young lady assistant in office must write good hand and be accurate at figures; state age, salary desired, giving experience and references. L. 534, Tribune.

BOOKKEEPER AND STENOGRAPHER — Experienced d. e. bookkeeper, stenog., capable to write letters, financial statements, etc.; state salary; experience, phone number. Address N J 89, Tribune.

BOOKKEEPER — COMPETENT, EXPERIenced. 25 to start; permanent position; good chance for advancement; state salary; experience; give names and addresses of last 3 firms you worked for. Address L 584, Tribune.

BOOKKEEPER AND TYPEWRITER—FOR factory work; must be able to answer telephone; good opportunity for bright girl. Call Tuesday, 224 E. 18th-st.

BOOKKEEPER AND STENOGRAPHER—Young lady, 20 South Side, thoroughly experienced. State salary and references. Address N J 350, Tribune.

BOOKKEEPER—ASSISTANT, AND TYPIST, letter ones with knowledge of shorthand; state age, salary, and references. Address N L 588, Tribune.

BOOKKEEPER—EXPERIENCED WOMAN, over 30; rapid, accurate and steady; state experience, salary, and references. Address L 234, Tribune.

BOOKKEEPER (DOUBLE ENTRY) AND Stenographer—Experienced, to take charge of small office; $15. Address N J 355, Tribune.

BOOKKEEPER—ASSISTANT, FOR OFFICE of wholesale woolen house; must furnish reference. Address N S 352, Tribune.

BOOKKEEPER AND STENOGRAPHER—thoroughly competent. Address N S 362, Tribune.

BOOKKEEPER AND STENOGRAPHER — Young lady; permanent position. Mayer's Express, 1425 Milwaukee-av.

BOOKKEEPER — WITH ADVERTISING agency experience; able to operate typewriter. Phone Randolph 3062 Monday.

BOOKKEEPER—DOUBLE ENTRY; COMpetent; state age, exper.; $12. Address L 224, Tribune.

BOOKKEEPER, BILL OF LADING EXP.; give refs. Address N J 400, Tribune.

CANDY CLERK—EXPERIENCED; SALARY $12 per week. Apply to Clark-st. JOHNSON BROS. & ALEXANDER.

CASHIER—ALSO EXPERIENCED OFFICE help; state age, salary and full particulars. Address N M 508, Tribune.

CASHIER AND INSPECTOR—WITH DEpartment store experience; steady position. Yondorf & Van Buren and Halsted-sts.

CASHIER GIRLS HARRISON BOOK Store, 2216 Marshall-blvd.

CASHIER—FOR LUNCHROOM. 448 Rush-st.

CLERK—LEDGER; DESIRABLE OPENING for an intelligent young woman who is a good writer and accurate at figures. Employment dept. open all day, except Saturday. When we close at noon. Homan and Arthington, or Room 1806 Mallers Bldg., 6 S. Wabash.
BEARS, ROEBUCK & CO.

CLERKS—FOR ADDRESSING AND GENeral office work; must be able to read poor writing; those now employed in at least one foreign language preferred; state age, experience, salary expected, and telephone. Address N S 358, Tribune.

COMPTOMETER OPERATor—Young woman beginner for permanent position with wholesale house. In reply state age, experience, and salary expected. Address N J 269, Tribune.

COMPTOMETER OPERATOR — YOUNG lady for permanent position in large manufacturing firm on West Side; private cafe; light, pleasant office; excellent opportunity for advancement if proficient in all operations on machine; some high school education preferred; state age, experience, salary to start. Address X E 399, Tribune.

COMPTOMETER OPERATORS.
Young women experienced in all operations. East & Tarrant machines; also students for good operators.
WARREN ELECTRIC CO.,
48th-av. and 24th-st.

CORRESPONDENT WANTED.
Prefer young woman who has worked as correspondent for one of the mail order houses or in the mail order department of a retail store; excellent salary and splendid working conditions for right party; previous experience necessary. Address N J 397, Tribune.

OLIVER OPERATOR—EXPERIENCED STEnographer; steady position. Apply in the morning. PRAIRIE CO., 2420 Wentworth-av.

DICTAPHONE OPERATOR WE REQUIRE an experienced operator who, in addition to turning out a volume of mail, is able to spell and punctuate correctly; pleasant offices on West Side; excellent opportunity to an experienced young lady; state age, education, experience in full, salary expected. Address X E 344, Tribune.

DICTAPHONE OPERATOR AND STENOGrapher; experienced. A. B. VILAS CO., 2101 W. Lake-st.

ENVELOPE ADDRESSER—EXPER.; $1.50 per M. 2218 Lincoln-av.

FOLDERS AND ADDRESSERS—STEADY work. Equitable Corporation, 215 W. Superior-st.

WANTED—FEMALE HELP. Stores and Offices.

FORELADY—TO TAKE CHARGE OF MAILING DEPARTMENT IN GENERAL MAIL ORDER HOUSE; MUST HAVE EXPERIENCE AND BE CAPABLE OF TAKING CHARGE OF 50 GIRLS. ADDRESS, GIVING PARTICULARS AS TO AGE, EXPERIENCE, AND SALARY EXPECTED, N Y 320, TRIBUNE.

GENERAL OFFICE CLERKS.
Girls 17 years of age or over for office work in large wholesale house; no experience necessary; good education and neat handwriting essential; excellent opportunity for advancement; give particulars and telephone number. Address N J 71, Tribune.

GENERAL OFFICE ASSISTANT—SWITCHboard relief; Oliver typist; some knowledge of bookkeeping; state age, experience and salary to start. Address N J 135, Tribune.

GIRLS WANTED – BRIGHT, INTELLIGENT, 14 TO 17 YEARS OF AGE, AS INSPECTORS AND WRAPPERS AND VARIOUS OTHER POSITIONS THROUGHOUT THE STORE. A SPLENDID OPPORTUNITY FOR ADVANCEMENT. APPLY
BOSTON STORE.

GIRLS—14 TO 18 YEARS OF age, for inspectors and wrappers and errands. Bring age and school certificates.
Apply Tuesday, 8:30 to 10 a. m., Supt.'s office, 8th floor,
THE FAIR.

GIRLS WANTED—SEVERAL bright girls, 17 to 19 years old, as cashiers and inspectors; permanent positions.
Apply 8 to 10 a. m., Supt.'s office, 8th floor.
THE HUB,
HENRY C. LYTTON & SONS.

GIRLS WANTED – SEVERal bright girls, experienced in dept. store auditing; permanent positions; good salary. Apply 8 to 10 a. m., Supt.'s office, 8th floor.
THE HUB,
HENRY C. LYTTON & SONS.

GIRLS.
TO LEARN COMPTOMETER WORK.
A particularly good opportunity for those having two or more years of high school to qualify for work now paying good salaries.
WESTERN ELECTRIC CO., INCORP.,
48th-av. and 24th-st.

GIRLS—2 FOR ADDRESSING. APPLY Tues. morning, 8:30 a. m. Room 814, Michigan-blvd. Bldg.

GIRLS—GRAMMAR SCHOOL graduates for various positions in our offices. Experience unnecessary.
TRAUS & SCHRAM,
1105 W. 35th-st.

GIRLS WANTED.
Grammar or High School girls, 17 years of age or over, to learn to operate Underwood typewriter; course free and good positions, with advancement when qualified. No experience necessary. Reply by letter only to
BUTLER BROTHERS,
RANDOLPH-ST. BRIDGE.

GIRLS—FOR GENERAL OFFICE WORK; MUST WRITE PLAIN, FAIRLY RAPID HAND; APPLY TUESDAY A. M., MAIN FLOOR, SOUTHEAST COR. UNION AND WASHINGTON-BLVD.
JOHN M. SMYTH MDSE. CO.

GIRLS—FOR FOLDING CIRCULARS; NO EXPERIENCE NECESSARY; PAY WEEKLY. APPLY TUESDAY MORNING READY FOR WORK. JOHN MAGNUS & CO., 1039 W. 35TH-ST.

GIRLS WANTED.
For clerical positons; those with mail order experience preferred. Apply Supt.'s office, 14th floor.
MANDEL BROTHERS.
1 N. State-st.

GIRL — ENERGETIC, WIDE AWAKE, look up girl, mail order experience preferred; must be able to locate correspondence; $9; North Side; state experience Address N J 399, Tribune.

GIRLS—16 YEARS OF AGE OR OVER AND at least grammar school education, for machine and miscellaneous work; can earn $6 to $8 per week while learning. Addressograph Co., 901 W. Van Buren-st.

GIRLS—OF 14 TO 16 YEARS OF AGE, TO work in auditing department. Apply 14th floor. MANDEL BROTHERS, 1 N. State-st.

GIRL—FOR GENERAL OFFICE WORK; shorthand desirable; must have knowledge of stenography; salary $10; chance for advancement. Reply own handwriting, giving experience and phone No. Address N L 530 Tribune.

GIRLS—GOOD, STRONG, FOR STOCK ROOMS shipping and packing depts.; steady work all year. Royal Trimmed Hat Co., 128 N. Union-st. Factory Randolph.

GIRL—CAPABLE FOR SWITCHBOARD stenography; must be able to give references as to character and ability. Address N L 535, Tribune.

GIRLS—FOR ADDRESSING, FILING, AND entry work; permanent.
BY D. BOYCE CO.,
506 N. Dearborn-st.

GIRLS—14 TO 16; LIGHT AND PLEASANT work; rapid advancement. Call Tuesday, 20th Century Press Clipping Bureau, 20 W. Jackson-blvd.

GIRL—FOR GENERAL OFFICE WORK and typewriting; state age, nationality, experience and telephone number. Salary $8 to $10. Address X E 481, Tribune.

GIRL—REFINED, ABOUT 18, FOR CONFECtionery store; must be experienced. Call before 1. FREDERICKS, 1900 Wilson Park-blvd.

GIRL—EXPERIENCED, FOR CONFECTIONery story. FOX'S, 4170 Irving Park-blvd.

GIRL—TO OPERATE REMINGTON BILLing machine; $12 to start. Rehm Hardware Co., 1501 Blue Island-av.

GIRL TYPIST—GOOD PAY, FOR GEN. OFFICE work; $8. THE SUPERIOR UNDERWEAR CO., 230 S. 5th-av.

GIRLS—BRIGHT, OVER 16, IN ADVERtising agency. High school education. Address X E 299, Tribune.

GIRL — YOUNG, TO LEARN GENERAL work in law office. Address X P 56, Tribune.

GIRLS—9 FOR ADDRESSING. APPLY 8:30 Monday a. m., Room 814 Michigan Blvd. Bldg.

GIRL—TO DO OFFICE WORK; STATE salary and experience. Address N J 304, Tribune.

GIRL—IN SOUTH WATER STREET OFfice; good letter; quick and accurate at figures; state salary. Address X 460, Tribune.

GIRL—YOUNG, EXPERIENCED IN RElail coal office; South Side. Address N J 390, Tribune.

GIRL—TO ASSIST IN HOUSEWORK AND care of 3 yr. old. Edgewater 1598.

GIRL—YOUNG; TYPIST; STATE AGE; salary $6 per wk. Address N 514, Tribune.

GIRL—FOR GENERAL OFFICE WORK, J. P. Smith Shoe Co. Sorgenson and Van Buren.

GIRL—TO FOLD AND MAIL CIRCULARS; 16th cent. office; $7. Address K 525, Tribune.

GIRL—FOR CANDY DEPT. APPLY RUBEL'S, 119 S. State-st.

GIRLS—TO FOLD AND INSERT. APPLY today. Room 521 Hearst Bldg.

GIRL—FOR FILING; SALARY $8. Address X P 100, Tribune.

GIRL—WHO UNDERSTANDS PLAIN COOKing. 600 Stratford-pl. L. V. 171.

GIRL—GEN. HOUSEWK.; SMALL FAMILY; good wages. 6143 South Park-av., 2d apt.

WANTED—FEMALE HELP. Stores and Offices.

GIRLS,
16 YEARS AND OVER.
MONTGOMERY WARD & CO.
offer an excellent opportunity for advancement to high school or grammar school graduates. Liberal starting salary and pleasant working conditions. Our free educational classes in typewriting and English also offer you an opportunity to fit yourselves for better positions.
This is an offer to both the experienced and inexperienced.
ENTRY OFFICE,
CHECKING,
POSTING,
CLIPPING.
ELLIOTT FISHER OPERATORS.
GENERAL OFFICE WORK,
PRICING,
BILLING,
CHECKING,
INDEXING,
SPECIAL WORK,
RECORD CLERKS,
TYPISTS,
STENOGRAPHERS,
OLIVER OPERATORS.
A visit to our Employment Department will be to your interest, and you will find that both the surface and elevated lines are convenient means of transportation in reaching our establishment. Hours 8 a. m. to 5 p. m. and 12 o'clock on Saturday.
CALL TUESDAY MORNING.
MONTGOMERY WARD & CO
Chicago-av. and Larrabee-st.

GIRLS—100 FOR FOLDING circulars.
STRAUM & SCHRAM,
1105 W. 35th-st.

HIGH SCHOOL GIRLS.
For clerical work; experience not necessary. WESTERN ELECTRIC CO.,
48th-av. and 24th-st.

HILLMAN'S
Want cashiers and inspectors; must be over 16 years of age. Apply at supt.'s office, 4th floor.
State and Washington-sts.

INSPECTORS—GIRLS 16 YEARS AND over, for positions as inspectors and errand girls; experience preferred but not essential.
L. KLEIN,
Halsted, 14th, & Liberty-sts.

LADY—YOUNG, 25 TO 30, TO TAKE charge of mailing department; must possess better than average intelligence and be able to handle a number of people; work; prefer one who has done similar work where business was conducted through branch offices. Address X P 115, Tribune.

LADY—YOUNG, FOR PRIVATE SWITCHboard. Must be experienced operator, quick, alert, and come well recommended. Large manufacturing concern on Automobile Row offers permanent position and good wages to right girl. Address L 215, Tribune.

LADY—YOUNG, BRIGHT, FOR CLERICAL work. Must be good at figures. Excellent opportunity for advancement. State age, experience, and salary expected. Address X P 113, Tribune.

LADY—YOUNG, FOR BILLING DEPARTment; prefer one who has had 2 to 3 years' clerical experience; must be a rapid writer and absolutely accurate at figures. Apply 1327 Washington-blvd.

LADY—YOUNG—FOR GENERAL OFFICE work and typewriting by West Side mfg. concern; state salary. Address X P 106, Tribune.

LADY—YOUNG, STENOGRAPHER; $12 PER week; those when competent; prefer one with film exchange experience; steady. Address N J 70, Tribune.

LADY—YOUNG, WHO WRITES GOOD longhand and can help with general office work. Apply Tuesday. KOLB & TEICH, 615 Republic Bldg.

LADY—YOUNG, ABOUT 18, FOR FILING department; one who is capable of advancement. State age, experience and salary expected. Address X P 114, Tribune.

LADY—YOUNG, FASTING AND FILING credit reports, agency experience preferred. Address K 328, Tribune.

LADIES—YOUNG, BRIGHT, TO ACT AS order clerks in wholesale millinery house. Address N J 75, Tribune.

LADY—YOUNG, WITH THOROUGH OFfice experience. Gold Furniture Co., 2230 S. Union-av.

LADY—YOUNG, IN WEST SIDE BANK; statement machine operator, exper. not necessary. Address M 976, Tribune.

LADY—YOUNG, TO ASSIST IN CASHIER'S office; expert penman. Address N 1 95, Tribune.

LADY—YOUNG, ABOUT 18 YEARS OF age, to assist in office. H. J. Heinz Co., 849 N. Western-av.

LADY—YOUNG, TO DO GENERAL OFFICE work. State experience and salary expected. Address N M 502, Tribune.

LADY—YOUNG; REFS. ORION PHARmacal Co., 4810 Cottage Grove.

LETTER INSPECTOR.
In mail order house; young lady who has had actual experience inspecting outgoing letters, correcting correspondents, errors, etc.; steady position; good salary. Address N J 395, Tribune.

MILLINERY SALESWOMEN
We require a number of experienced young saleswomen for our Millinery Departments
CARSON PIRIE SCOTT & CO.
Ninth Floor—Retail.

OFFICE CLERK—LADY—BY WHOLESALE tailoring house; must be good, fast and very quick and accurate with figures; good steady position to capable party; state age salary and give address. Address N M 683, Tribune.

OPERATOR—ELLIOTT FISHER; ORDER and bill dept.; state age, experience and salary to start. Address N J 168, Tribune.

REMINGTON OPERATOR—YOUNG WOMan for billing, also handle small switchboard. Pleasant surroundings. Permanent position. State age, experience and salary expected. Address X P 112, Tribune.

SALESLADY—FOR CLOAKS AND SUITS; Jewish preferred. Apply The Fashion, 3226 W. 12th-st.

SALESLADIES—MILLINERY; SALARY NO object; yearly job. located in loop. Address K 526, Tribune.

SALESGIRLS — TO SELL NOTIONS; about 3 weeks' work. West Side; must have reference. Call 3605 W. North-av.

SALESLADIES—FOR TOILET AND SUN dry dept.; state exp. Address X P 418, Tribune.

SALESLADIES—GROCERY; 18, EXPERIenced; permanent; department store. J. OPPENHEIMER & CO., 4700 S. Ashland.

SALESLADIES — EXPERIENCED, FOR cloaks and suits. Feurer, 1242 Milwaukee-av.

SALESLADIES APPLY AT AHLSWEDE'S, Dept. Store, 2500 North-av.

SALESLADY—MILLINERY EXPERIENCE; well appearing. 4627 Broadway.

WANTED—FEMALE HELP. Stores and Offices.

SALESWOMEN WANTED
EXPERIENCED IN
Millinery,
Women's and Children's Coats,
Suits and Costumes,
Cretonnes, Curtains,
Jewelry, Silks,
And various other lines.
APPLY 14TH FLOOR,
MANDEL BROTHERS.

SALESWOMEN WANTED – Groceries, smoked meats, and other depts; experienced preferred.
L. KLEIN,
Halsted, 14th, & Liberty-sts.

SALESLADIES.
Excellent opportunities in our new store; $7 to start; $9 first year in our employ.
Apply S. S. KRESGE CO.,
10 S. State-st.

SALESLADY — FOR BLANKETS AND bedding; must be thoroughly experienced in bedding stock; good position. Alexander H. Revell & Co., Wabash and Adams.

SALESLADIES — EXPERIENCED; FOR millinery department; good salary; steady position. The Twelfth St. Store, 12th and Halsted.

SALESLADY—FOR CLOAKS AND SUITS; must have buying and selling experience. Phone Albany 3716.

SIEGEL, COOPER & CO.
WE CAN USE THE SERVICES OF A LARGE NUMBER OF WOMEN ON OUR SELLING FORCES. PERMANENT POSITIONS IN ALL DEPARTMENTS. ALSO SHORT HOUR WORK FOR THOSE WHO PREFER IT.
WE CAN ALSO USE THE SERVICES OF A LARGE NUMBER OF WOMEN ONE, TWO, OR THREE DAYS A WEEK, AS THEIR HOUSEHOLD OR SCHOOL DUTIES WILL PERMIT.
POSITIONS ARE OPEN IN ALL OUR VARIOUS OFFICES FOR GIRLS OVER 16 YEARS OF AGE. EXPERIENCE NOT ABSOLUTELY NECESSARY FOR ANY OF THESE POSITIONS. ATTRACTIVE SALARIES WILL BE PAID FROM THE START.
APPLY SUPT. OFFICE,
FIRST FLOOR BALCONY.

SPANISH LADY—FOR GENERAL OFFICE work, willing to teach her, not much English knowledge necessary. Consolidated, 1029 W. Adams.

SPANISH ADDRESSERS—MUST WRITE good hand. Call Rm. 324, 9 S. Clinton-st.

STENOGRAPHER — YOUNG LADY OF neat appearance, quick, accurate, and thoroughly experienced; Remington operator; permanent position. Apply to Adam Schaaf Piano Co., 700 W. Madison, corner Union.

STENOGRAPHER—IN LARGE OFFICE; pleasantly situated on South Side; high school graduate; must take bright beginner; good handwriting desirable. Address K 596, Tribune.

STENOGRAPHER — YOUNG LADY, FOR traffic department; prefer one living at home, who is seeking permanent position with good advancement; must be rapid and operate Remington. JEWEL TEA CO., 1327 Washington-blvd.

STENOGRAPHER—EXPERIENCED. THOMAS J. PHELAN CO.,
66 E. Randolph.

STENOGRAPHER—YOUNG LADY, MUST possess some knowledge of bookkeeping, Loop office. Write full particulars—experience, references, salary expected. Address X E 296, Tribune.

STENOGRAPHER—MUST HAVE KNOWledge of bookkeeping; state full particulars; also salary expected. Address X E 306, Tribune.

STENOGRAPHER AND ASSISTANT CORrespondent—Good authentician; salary to be determined by ability. Address M Y 388, Tribune.

STENOGRAPHER—AND D. E. BKKPR.; small mfg. concern; near Douglas Park Branch Metropolitan; pleasant surroundings. Willard Bowman Rubber Co., 1941 S. 54th-av.

STENOGRAPHER—YOUNG LADY; STEADY position; good pay; excellent conditions; good future to right party. The Victor Mfg. Co., 3d and Throop.

STENOGRAPHER—GOOD AT FIGURING, $10-$12 to start. 323 S. Wabash, 5th floor.

STENOGRAPHER—CAPABLE; REFS.; $15 start; state exper., advertising office. Address K 466, Tribune.

STENOGRAPHER—BRIGHT YOUNG LADY, 16 to 18 years. Apply Tuesday, 11 a. m., 307 Masonic Temple.

STENOGRAPHER—WHO HAS HAD EXperience in law or real estate office; $9. Address X P 586, Tribune.

STENOGRAPHER—REAL EST. OFFICE; must be American, experienced, neat and accurate; $15 week. Address H E 508, Tribune.

STENOGRAPHER—WITH KNOWLEDGE of bookkeeping; references and reliability essential; $12 start. Address K 598 Tribune.

STENOGRAPHER—FOR PRINTING OFFICE, who is posted in bookkeeping; steady position. Call Hearst Room 720.

STENOGRAPHER—COMPETENT; GOOD OPportunity. [illegible]

STENOGRAPHER AND OFFICE ASSISTant—$12; permanent. Central 3597.

STENOGRAPHER—EXPERIENCED; SALary $16. Address X P 98, Tribune.

STENOGRAPHER AND TYPEWRITER—ALTER & CO., 165 W. Madison-st.

WANTED—FEMALE HELP. Stores and Offices.

STENOGRAPHER AND TYPEWRITER—WE HAVE OPENINGS FOR TWO GOOD GENERAL OFFICES FOR YOUNG WOMEN EXPERIENCED IN THE FOLLOWING WORK:
STENOGRAPHER, SMITH PREMIER, WHO HAS HAD SEVERAL YEARS EXPERIENCE.
TYPIST, RAPID, FOR LISTING NAMES AND AMOUNTS.
APPLY AT OUR GENERAL OFFICES, 8TH FLOOR, CENTER.
ROTHSCHILD & COMPANY,
STATE-ST., JACKSON-BD., & VAN BUREN

STENOGRAPHERS – WITH some experience; permanent position. Give full particulars. Offices located so. of E. 63d-st. Address D T 39, Tribune.

STENOGRAPHER—OLD ESTABLISHED West Side structural steel firm has desirable opening for lady having considerable experience; high school graduate or equivalent education preferred; permanent position offering advancement to high grade girl only; give age, education, experience in full, salary expected. Address X b 540, Tribune.

STENOGRAPHER—AS SECRETARY; ACcuracy, tact, and initiative more essential than long experience; good opportunity for refined, capable young lady desiring permanent position; must be Protestant. High school graduate, and live North Side; state salary expected. Address K 387, Tribune.

STENOGRAPHER-TYPIST — OLD ESTABlished [illegible] desirable position for young lady with year [illegible] of stenographic experience; ambitious and have some high school education; good chance to develop into responsible position; state age, education, experience, salary to start. Address X E 348, Tribune.

STENOGRAPHER—TO TAKE COMPLETE charge of stenographic department; must be able to correspond and thoroughly familiar with "follow up" system; in your reply please give us a complete resume of your business career; age, salary desired, etc. Address J 365, Tribune.

STENOGRAPHER—IN PLEASANT OFFICE on South Side (not downtown); prefer young lady with about 6 months experience who would like to learn to operate the dictaphone; have a nice position to offer to the right party. Address N J 396, Tribune.

STENOGRAPHER — YOUNG LADY FOR South Chicago manufacturing plant. Permanent position. Salary $12 per week to start. Address, in own handwriting, giving age, education, and experience, if any, X P 399, Tribune.

STENOGRAPHER—MUST BE RAPID AND accurate; permanent position in wholesale lumber office; only a strictly capable girl apply. RUSSELL J. MATTHIAS, Stock Exchange Bldg.

STENOGRAPHER—[OLIVER] H. S. EDUcation, prefer one familiar with form letter business or printing experience, writing 90 customers and phone. Address N J 328, Tribune.

STENOGRAPHERS—ADDRESS IN OWN handwriting, stating age, experience, salary expected, references, education, knowledge of [illegible] use and telephone. Address X E 518, Tribune.

STENOGRAPHER — BEGINNER. LIGHT work, short hours. Address L 299, Tribune.

STOCK GIRLS—
For Millinery, Coats, and Suits.
Apply Supt.'s oce. 14th floor,
MANDEL BROTHERS, 1 N. State-st.

STOCK GIRL—LADIES DEPT.; NOT LESS 5 ft. 7 in.; experience desirable; live on hours $7 start. Apply at once. MISS COGHLAN The Golf Shop Co., 28 S. Wabash.

STORE DEMONSTRATOR— COMPETENT; preference given to those having had experience in demonstrating varnish stains and other paint products; state salary desired and give telephone number where your application. Address N J 71, Tribune.

SWITCHBOARD OPERATOR—OVER 25, who can handle 3 trunk lines and 10 terminals, also take care of information desk; state age, references, and salary wanted. Address N L 562, Tribune.

TICKET WRITERS— FOR WHOLESALE tailoring house; also Elliott-Fisher operators. Apply LAMM & CO., 846 W. Jackson.

TYPISTS — GENERAL MERCHANDISE HOUSE HAS 50 POSITIONS; GIRLS WHO HAVE BEEN COMPETENT TYPISTS; GIRLS WHO HAVE TAKEN A TYPIST'S POSITION AFTER OUR COURSE AT SCHOOL OR BUSINESS COLLEGE, BUT WHO HAVE NEVER HAD PRACTICAL EXPERIENCE; WE CAN TEACH YOU HOW TO BECOME A RAPID TYPEWRITER OR DICTAPHONE OPERATOR AND AT THE SAME TIME WHILE WE ARE TEACHING YOU, WHEN PROFICIENT, WE ADVANCE YOUR SALARY ACCORDINGLY. IF YOU ARE A BEGINNER TYPIST AND DO NOT GET STARTED THIS IS AN EXCELLENT OPPORTUNITY. ADDRESS, GIVING AGE AND SCHOOL ADDRESS, NEAR COLLEGE WHERE YOU TOOK UP COURSE. ADDRESS N J 394, TRIBUNE.

TYPIST—WE REQUIRE SEVeral experienced operators. Also beginners. Pleasant work in light office. Positions permanent.
STRAUS & SCHRAM,
1105 W. 8th-st.

TYPIST-OLIVER; PERMAnent position.
JOHN M. SMYTH CO.,
703 W. Madison.

TYPISTS—WE HAVE SEVERAL POSItions open for typists with at least six months' experience; good starting salary and advancement when ability is shown; come in Monday, Labor day, 10 to 11 a. m., for interview, or any time this week. Ask for Mr. Reissenweber, Hartman Furniture and Carpet Co., 3911 Wentworth-av.

TYPISTS—FIFTEEN TO TWENTY, EXPERienced, for addressing and filing in; weekly guarantee and bonus; good opportunity for steady work and make money here; all machines. Christy Letters, 127 N. Dearborn-st.

TYPIST—YOUNG LADY WITH SOME EXperience for temporary position lasting a few months or more; light, pleasant offices on West Side; private, and state age, experience. Address X E 546, Tribune.

TYPIST—EXPERIENCED, FOR ADDRESSing and filling in; Royal machine; good pay; also have home work. Apply Rm. 750, 508 S. Dearborn-st.

TYPISTS—TWO, AND TWO CLERKS, FOR general office work. Advise fully as to experience, education, and salary expected. Address X E 594, Tribune.

TYPIST—NORTH SIDE, WITH GENERAL office experience; state age, experience and salary wanted. Address N J 251, Tribune.

TYPIST—EXPERT CUTTING STENCILS on Oliver; h. s. education; $12. Address N J 521, Tribune.

TYPISTS—TO ADDRESS ENVELOPES. Apply today. Room 521 Hearst Bldg.

TYPISTS—EXPERIENCED ON ADDRESSing; good pay. R. 1704, Rand-McNally Bldg.

WIEBOLDTS.
SALESLADIES AND GIRLS.
EXCELLENT OPPORTUNITIES IN VARIOUS DEPARTMENTS THROUGHOUT OUR STORE; STEADY POSITIONS.
WIEBOLDTS.
MILWAUKEE-AV. AT PAULINA.

WOMAN—HIGH GRADE STENOGRAPHER, very desirable position for right party; give full information as to experience, education, and salary expected; your letter will indicate your ability. Address X E 502, Tribune.

WOMAN—YOUNG OR MIDDLE AGED, FOR OFFICE WORK; MUST BE QUICK AND ACCURATE WITH FIGURES; WAGES $12 TO START. CALL AFTER 9. JOHN R. THOMPSON CO., 250 N. CLARK-ST., 4TH FLOOR.

WOMAN—WITH 3 OR MORE YEARS EXper. once in filing, mailing, and general office work; salary according to ability; loop. Address L 218, Tribune.

WOMAN—OF 5 YEARS' OR MORE BUSIness experience, for dental office; $50. Address X P 137, Tribune.

WOMAN—YOUNG, NEAT APPEARANCE, for general office work; $7. Apply CHICAGO PORTRAIT CO., 509 S. Wabash.

100 YOUNG WOMEN
Wanted—For selling positions, with or without experience, for the following positions:
Ladies' Suits, Notions,
Muslin Underwear, Hosiery,
Millinery, and Toys.
Yard Goods.
Drug Sundries.
Apply Tuesday, 8:30 to 10 a. m., Supt.'s office, 8th floor,
THE FAIR.

WANTED—FEMALE HELP. Stores and Offices.

WANTED – YOUNG LADIES 17 TO 21 YEARS OF AGE, AS CASHIERS AND INSPECTORS. STEADY POSITIONS AND GOOD SALARIES. APPLY
BOSTON STORE.

WANTED—GIRLS OVER 16 years of age for mailing and inclosing catalogues. Call Tuesday.
SPIEGEL, MAY STERN CO.,
1061 W. 35th-st.

Executives and Managers.

LADY—YOUNG, WHO UNDERSTANDS THE millinery business thoroughly; one who knows where and how to buy; can manage a store, city of 30,000 to 50,000 population; prefer one who is employed in any department store at present. This is a good chance for the right party. Apply by letter only, stating experience and references. Address N J 60, Tribune.

Household and Domestic.

CHAMBERMAIDS—$20 PER MO., BOARD and room. Call 635 N. Clark.

CHAMBERMAID—HELP WITH DINNER; white or col. 5427 Blackstone-av.

COMPANION, CARETAKER — GOOD, healthy, neat; for little girl and N. S. bungalow. Address J 396, Tribune.

COOK—THOROUGHLY EXPERIENCED IN general housework; French preferred; three in family; no laundry work; splendid working conditions for the right girl; references required. Phone Sunnyside 5879.

COOK—WHO WILL HELP WITH CLEANing; good reference; 4 in family; laundress 1 day; 1st apt.; $7 week. 5700 Winthrop-av. Ph. Edgewater 1516.

COOK—IN WINNETKA; MUST HELP with the washing; family 4 adults; $8. Address N S 529, Tribune.

COOK—COMPETENT, TO ASSIST IN LAUNdry; references. 4545 Forrestville-av. Phone Oak 1748.

COOK—GOOD PLAIN, FOR LARGE FAMily, Protestant. MRS. R. GORDON, 75 6th-st., Hinsdale. Phone Hinsdale 138.

COOK — COMPETENT YOUNG WHITE woman; no washing; good wages; refs. 83 3d-st., Hinsdale. Ph. Hinsdale 311.

COOK AND MAID—PROTESTANT, COMPEtent, or man and wife; private family; refs 4812 Oakes-wald-av.

COOK OR GENERAL GIRL THAT CAN cook well, German or Swedish preferred 4447 Greenwood-av.

COOK—COMPETENT; REFERENCES REquired. Telephone Riverside 205 J, reverse charges.

COOK AND SECOND MAID—SWEDISH; $8-$9; no laundry. 5446 Hyde Park-blvd.

COOK AND SECOND MAID—WILLETT, 190 E. Chestnut-st.

COOK AND SECOND MAID—4413 OAKENwald-av. Phone Drexel 5670.

COOK AND SECOND MAID—COMPETENT. 1831 N. Dearborn. Phone Superior 7261.

COOK'S HELPER—WHITE. Apply 2944 Michigan-av.

DINING ROOM GIRL — EXPERIENCED; also chambermaid. Apply Mgr. Brewster Hotel, 500 Diversey-parkway.

DINING ROOM GIRL—WHITE. Apply 2944 Michigan-av.

GENERAL HOUSEWORK—SMALL FAMily; German preferred. Call Sunday and Monday mornings, 932 Glenglen-pl., 1st apt.

GIRL—YOUNG, FOR GENERAL HOUSEwork; will take newcomer; 3 in family. 5541 Prairie-av.

GIRLS—2, FIRST AND SECOND MAIDS—German or Scandinavian; references. 4838 Khubarb-av., Oaklawn 1904.

GIRLS—2 COMPETENT; ONE COOK AND laundress and second girl; family 5 adults. Phone Hyde Park 7058.

GIRL—TO ASSIST HOUSEWORK; NO washing; white girl preferred; home nights. 7[illegible] Greenwood-av. 2d apartment.

GIRL—COLORED, FOR GENERAL HOUSEw

—FEMALE HELP.

d and Domestic.

CTLY TRUSTWORTHY
take charge and do house-
r two children, girls, ages
g parents' absence from
ably excellent references.
LT, 604 S. Elmwood-av.,

LIABLE, MIDDLE AGED,
2 children and small flat
san; one who prefers good
lary. Apply 4349 St. Law-

YEARS. CHEERFUL
caring for lady partial in-
ork; small apartment,
mily; no washing. Addres

STRONG POLISH OR GER-
isher in cutter's kitchen, $8
day work. Inquire elevator
ash-av., Sunday and Monday.

RESPONSIBLE, PROT-
ig, for short hours to cook
r room apartment, north of
ress J 474, Tribune.

O ASSIST LADY HSWK.
om board, and course stenog.
Tribune.

LIGHT HOUSEWORK, DAY
part; wages $4.50.

PERIENCED GENERAL
with child 2 years; $9; no
y 6030. 6812 Merrill-av.

ARE FOR HOME, CHIL-
employed; good home; small
W. Ashland-av., 2d floor.

LE AGED, AS MOTHER'S
Ravenswood 3186.

ions and Trades.

NTICE GIRLS
for our millinery
s. Apply Supt.'s
h floor.

EL BROTHERS,
N. State-st.

GIRL—LADIES' TAILOR &
white sewing. 129 S.

AND HELPER—LIGHT
hemstitching; come to
—FD WHITE LAUNDERING
HAT SHOP, 1010 E. 63d.

OR; EXP.; FOR LANTERN
od salary. Room 350, 448 S.

DERY GIRLS.

FE, COLES & CO.,
12 Sherman-st.

LP—GATHERERS, INSERT-
stitchers, and girls over 16
ROGERS-HALL CO.,
lle-st.

LS — EXPERIENCED, FOR
serting, and wire stitching.
CO., 607 S. Dearborn-st.

LS—EXPERIENCED.
inting Co., 500 Sherman-st.

S—EXPERIENCED. AR-
g Co., 124 Polk-st.

GIRLS — EXPERIENCED;
Lindquist, 700 E. 40th-st.

DIPPERS—AND GIRL OVER
good pay and ideal working con-
Steady work. Martha Wash-
o., 3825 Broadway.

AND BON BON DIPPER—
MARTIN DAWSON CO.,

AND SKIRT HELPERS—
also apprentices; paid while
ly Sept. 5. C. H. Pfahl, 1309

COPYISTS,
MAKERS,
PRENTICES,
Hy-Class Hats
ready for work.
O BROTHERS CO.,
oh and Michigan.

S AND MAKERS—
experienced; week
piece work. Apply
ARTIN ASCHER,
SCHER COMPANY,
0 So. Michigan-av.

HAIRDRESSER—COMPETENT IN ALL branches and used to first class trade; permanent; good wages and commission. MAISON HENRY, 950 E. 47th st.

HAIRDRESSERS—THOROUGHLY EXPERIENCED; steady position; best salary. 6314 Harvard-av., Englewood L station.

HEMSTITCHERS AND PLAIN SEWERS—Experienced. 8th floor Palatine Bldg., Milwaukee-av. and Paulina-st.

HOTEL HELP

in Western States; respectable young women with or without experience for destination.

FRED HARVEY,
18th-st. and Wentworth-av.

INSERTERS, FOLDERS AND JOGGERS—Experienced. Metropolitan Syndicate Press, 120 N. Jefferson-st.

LAMP SHADE MAKERS
wanted. Apply Supt.'s office, 14th floor.
MANDEL BROTHERS,
1 N. State-st.

MACHINE OPERATOR — EXPERIENCED FOR UNION SPECIAL MACHINE. APPLY READY FOR WORK. CHICAGO HAT FINISHING CO., 811 E. MADISON-ST., ROOM 814.

MAKERS—MILLINERY; 1ST CLASS. 4627 Broadway, near Wilson.

MANICURE — BRIGHT, PREPOSSESSING girl; good opportunity. Apply one with a following preferred, in high class shop; gentlemen's trade. Address X E 282, Tribune.

MASSEUSE—ALSO LADY CHIROPODIST. 840 Montrose-blvd. Edgewater 410.

7.50 PER WEEK AT
$10 to $14 when ex-

sent lamp factory; pleas-
ions; convenient location;
rtunity to secure reliable
Apply Tuesday.
DIS MINIARE DIV.,
01 S. Jefferson-st.

FOR WORK IN
factory; experience
essary; pleasant
od pay. NOVELTY
CO., 212 E. Austin-

VANTED—TO WORK
ndars; experienced
ing machine. Apply
AN COLOR TYPE
Roscoe.

PERIENCED IN MOUNTING
CALENDARS, ETC. APPLY
COLORTYPE CO., 1151 ROS-

AL DEPTS. OF OUR CLEAN.
candy factory.
ss we will train inexperienced girls
d wages paid. BUNTE BROS.,
pe-st.

R 21 FOR LIGHT, PLEASANT
new sanitary candy kitchen; no
cessary; good prospects; several
ash-av., Sunday and Monday.

RESPONSIBLE, PROT-
ig, for short hours to cook
r room apartment, north of
ress J 474, Tribune.

R 16 FOR LIGHT PLEASANT
; working conditions good; day-
positions permanent; good pay.
for work. National Candy Co.,
rior-st.

PERIENT. TO WORK IN FAC-
experience in watch c'o-k
factories preferred; permanent
ss K 228 Tribune.

R 16 YEARS OF AGE TO
dery; experience not necessary.
Syndicate Press, 120 N. Jef-

DERY EXPERIENCED GATH-
, folders and coverers; also
to learn; steady work. Rogers &
tk and La Salle-sts.

LABELING, MURAND &
CO., W. Lake and Union-st. Mr.

TO 17 YRS., TO LEARN
k; bring school certificates.
ILL & CO., 607 S. Dearborn-st.

NG, HELPER ON VESTS. MAKER
and lining. From $12-$18 week.
5020 Wabansia-av.

LIGHT FACTORY WORK.
pply WALBERT MFG. CO., 502
Ohio.

WRAP AND LABEL TOILET
wishes; $6 to start. Apply 5th
ment-st.

PERIENCED PUNCH PRESS
American Can Co., 1834 Cly-
day-st. entrance.

XPERIENCED CIGAR BAND-
WENGLER & MANDELL,
-st.

RAL HOUSEWORK; GOOD
wages; no washing; small fam-
Phone Kenwood 3546.

OR OVER. LIGHT FACTORY
ERICAN ENGRAVING AND EM-
. 542 S. Dearborn.

OR 16. FOR FACTORY WORK;
not over 20. Apply Tuesday a. m., LUR-
Clay-st. en-
erican Can Co., 1834 Clybourn-av.

OR 16 TO WORK IN BINDERY
CO. 59th and Calumet.

COLORED GOOD WAGES.
Phone 50 Chicago Heights, Ill.

SHAMPOONING AND MANICUR-
611 N. State-st. Monday.

HOME EXPERIENCE IN MIL-
5620 Broadway.

POWER MACHINE; SEWING
Call 1685 Elston-av.

TO WAIT TABLE
work; fam. hotel. Sunnyside 8800.

XP. COL., TO WAIT TABLE
work; fam. hotel. Sunnyside 8800.

WANTED—FEMALE HELP.
Professions and Trades.

MILLINERY APPRENTICES—
GOOD PAY WHILE LEARNING.
CONSOLIDATED MILLINERY CO.,
36 S. WABASH-AV.
FIFTH FLOOR.

NURSE—REGISTERED, FOR HEAD FLOOR work. Fort Dearborn Hospital.

OPERATOR—EXPERIENCED, ON SILK and wool dresses. We guarantee $14 per week to experienced girls; we also want girls to learn the needle, to do finishing; must be over 16; good chances for advancement. Apply Tues. morning, ready for work. MITCHELL BROS. CO., 825 W. Adams-st.

OPERATORS—ON SILK WAISTS AND UNderwear; good pay, steady work, sanitary factory. WM. DAHR MFG. CO. 538 S. Dearborn, 5th floor.

OPERATORS—ON LADIES' HATS; ALSO trimmers and makers; highest prices; steady work. M. Levitan, 1537 Fowler-st., or Robey-st.

OPERATORS—25, EXPERIENCED ON POWer sewing machines; plain work. Apply 711 W. Harrison-st., corner Desplaines.

OPERATORS — EXPERIENCED ON POWer machines. Fullman Doll Co., 2418 W. North-av., 2d floor.

PANTS SHOP HELP
wanted. Piecers, overcasters, flip makers and pocket cutters on pants. Also girls that understand how to run power machine.
THE ROYAL TAILORS,
731 S. Fifth-av.

POWER MACHINE OPERATORS—EXPERIENCED AT ONCE. CHILDREN'S DRESSES. DAYLIGHT SHOP. STEADY WORK. ROOM 1003, 27 E. MONROE-ST.

SHOE FACTORY FITTING ROOM HELP. experienced female; lining makers; single and double need e stitchers, folders, harlar trimmers, vampers, fancy stitchers etc. Also girls who can run Singer power sewing machines to learn the shoe fitting business; steady work, good wages, and first class factory conditions. FLORSHEIM SHOE CO., Adams and Clinton.

SHIRT FINISHER—HIGH CLASS. FOR fine work. 1607 W. 22d-st. Canal 3356.

SKIRT DRAPER—HIGH CLASS. EXPERIenced, by out of town; good salary. WILSON BRAIDING & EMBROIDERING CO., 32 S. Wabash.

SKIRT DRAPER AND FITTER—WAGES $25. Address N X 447, Tribune.

SKIRT EXAMINER—WILKIN, COHN & MICHEL, 302 S. Market-st.

TRIMMERS—THOROUGHLY CITY EXPErienced; must be rapid and up to date, for the largest millinery establishment in Davenport. Apply Room 506 Lakeview Bldg., 116 S. Michigan-av., bet. 10 and 12 or 2 and 4.

WAIST AND SKIRT DRESSERS — FIRST class finishers, sleeve makers and lining makers. OYEN, 721 Lincoln-pkwy. Superior 904. Call Sund. and Mond.

WAIST MAKERS—FIRST CLASS—SKIRT makers and helpers; references. MISS E. L. JULIN, 1534 Rosemont-av., near Clark.

WAIST FITTERS — FIRST CLASS, AND Drapers; none others need apply. JACQUES. 1015 Marshall Field Annex bldg.

WAIST DRAPER—WAGES $25. Address X X 488, Tribune.

WANTED — BRIGHT AND NEAT GIRLS OVER 16 YEARS FOR PERMANENT POSITION IN OUR MODERN ASSEMBLING ROOM, 6TH FLOOR, 58 E. WASHINGTON-ST., CORNER WABASH-AV. PLEASANT WORK FROM 8:30 TO 5:30 WITH ONE HOUR LUNCH. ONLY HIGH CLASS APPLICANTS WITH ARTISTIC TASTE NEED APPLY. P. F. VOLLAND & CO., ART PUBLISHERS.

WAITRESSES — EXPERIENCED; FOR noonday work. Apply at restaurant. SEARS, ROEBUCK AND CO.

WOMAN—1ST CLASS MILLINERY WOMAN, capable of taking charge high class shop; well appearing; not over 35. 4627 Broadway.

YOUNG WOMEN HANDY
with the needle for our lamp shade section. Apply 9th floor, retail.
CARSON PIRIE SCOTT & CO.

25 COMPETENT MILLINERY MAKERS OR PREPARERS — EXPERIENCED ON HIGH GRADE WORK; IMMEDIATE EMPLOYMENT. APPLY SUPTS.' OFFICE, 9TH FLOOR.
MARSHALL FIELD & CO., RETAIL.

Saleswomen, Solicitors, Etc.

LADY SOLICITORS—4 EXPER.; ORGANIZing ladies' suit clubs for an old established house handling high grade and stylish garments; strai ght salary paid weekly; ask for Mr. Jeffrey. The Edgar Showers Co., Inc., 1210 Consumers Bldg., 220 S. State-st.

LADIES — IN EVERY COMMUNITY TO make good money acting as our representatives. Write to FARRAR & REED, Austin Sta., Chicago.

LADIES — TO DEMONSTRATE. CITY OR travel; salary and com.; term contract. Address K 509, Tribune.

ORGANIZERS—TWO EXPERienced, one for the City of Chicago and one for the rest of the State of Illinois, to represent a strictly designed and made to measure corset company; must understand the corset business and be willing to invest about $150 as an evidence of sincerity. Address D W 26, Tribune.

WANTED—FEMALE HELP.
Professions and Trades.

GIRLS—100, 16 YEARS AND OVER, TO learn making of catalogs; $6 a week to start and premium for product, which should enable a girl to make $8 within a week. Light, cool workrooms on edge of lake, air washed and cooled; all table work; no dangerous machinery. Take Indiana-av. or Cottage Grove car to 21st-st. and walk two blocks east to lake. R. R. DONNELLEY & SONS CO., 21st-st. and Calumet-av.

GIRLS
For punch press and other machine work.
Experience not necessary.
WESTERN ELECTRIC CO.,
Incorp.,
43th-av. and 24th-st.

GIRLS.
for bench and machine work; experience not necessary; working conditions and wages exceptionally good.
Western Electric Co., Inc.,
48TH-AV. AND 24TH-ST.

HAIRDRESSER—COMPETENT IN ALL branches and used to first class trade; permanent; good wages and commission. MAISON HENRY, 950 E. 47th st.

HAIRDRESSERS—THOROUGHLY EXPERIenced; steady position; best salary. 6314 Harvard-av., Englewood L station.

HEMSTITCHERS AND PLAIN SEWERS—Experienced. 8th floor Palatine Bldg., Milwaukee-av. and Paulina-st.

HOTEL HELP

in Western States; respectable young women with or without experience for destination.

FRED HARVEY,
18th-st. and Wentworth-av.

INSERTERS, FOLDERS AND JOGGERS—Experienced. Metropolitan Syndicate Press, 120 N. Jefferson-st.

LAMP SHADE MAKERS
wanted. Apply Supt.'s office, 14th floor.
MANDEL BROTHERS,
1 N. State-st.

MACHINE OPERATOR — EXPERIENCED FOR UNION SPECIAL MACHINE. APPLY READY FOR WORK. CHICAGO HAT FINISHING CO., 811 E. MADISON-ST., ROOM 814.

MAKERS—MILLINERY; 1ST CLASS. 4627 Broadway, near Wilson.

MANICURE — BRIGHT, PREPOSSESSING girl; good opportunity. Apply one with a following preferred, in high class shop; gentlemen's trade. Address X E 282, Tribune.

MASSEUSE—ALSO LADY CHIROPODIST. 840 Montrose-blvd. Edgewater 410.

MILLINERY MAKERS
AND APPRENTICES.
Permanent positions to those who qualify with chance to advance to position of trimmer. Apply to
THE LESCHIN CO.,
8TH FLOOR, 318 S. MICHIGAN-AV.

ILLINERS—

TRIMMERS.

COPYISTS.

BEST PAY IN THE CITY. DAYLIGHT WORKROOMS. LONGEST SEASON. ALL WEEK. HIGHEST PAY. COME READY TO START.
CONSOLIDATED MILLINERY CO.,
36 S. WABASH-AV.,
FIFTH FLOOR.

MILLINERS,
MAKERS, AND COPYISTS.

to work on trimmed and tailored hats; week or piece work. We pay highest prices. Our workrooms are the most sanitary in the city; we invite your work for worth. Mr. Bryant, Chicago Mercantile Co., 159 N. Michigan-av.

MAKERS AND PREPARERS—LONG SEAson; highest wage. BLOCK'S MILLINERY CO., 6344 S. Halsted.

MILLINERY MAKERS AND
preparers wanted. Also a number of apprentices. Apply supt.'s office, 14th floor.
MANDEL BROTHERS, 1 N. State-st.

MILLINERY MAKERS.
GOOD PAY FOR EXPERIENCED GIRLS. APPLY THE VOGUE, 512 S. MICHIGAN.

MILLINERY MAKERS, APPRENTICES, and hand sewers—Long season; good opportunity for advancement. Apply Tuesday a. m. to Stoppelman, 28 S. State-st.

MILLINERY COPYISTS AND GIRLS TO make hats. Come prepared to work. E. V. Price, 2010 N. Park-av., near N. Clark and Center-st.

MILLINERY TRIMMERS AND MAKERS—Yearly positions to right parties who can furnish steady work. Address K 58, Tribune.

MILLINERY MAKERS—ALSO 1ST CLASS operator; 2 days a week or evenings; salary no object. 1019 Wilson-av.

MILLINERY WORKERS—ON ALL KINDS of hand made hats. GEORGE WAGNLR Co., 1 S. Michigan-av.

MILLINERY MAKERS — EXPERIENCED; good pay; come to work Mon. p. m. Also 6 girls. 1125 E. 43d-st. BARSOUR & CO.

MILLINERY MAKER—EXPERIENCED; GOOD SALARY AND PERMANENT POSITION. BRINGER, 24 S. MICHIGAN-AV.

MILLINERY MAKERS—BEGINNERS AND others. Apply Tuesday a. m., LURLINE & WEBER, 8 S. Michigan-av.

MILLINERY TRIMMERS AND MAKERS—4624 Madison, Garfield 4204.

MILLINERY EXPERIENCED MAKERS. 4624 Broadway, Graceland 1822.

MILLINERY APPRENTICE—
1910 E. 47th-st.

MILLINERY MAKER, TRIMMER; INDIVIDUAL TRADE. Englewd. 8316.

MILLINERY MAKERS—
6324 Cottage Grove-av.

MILLINERY MAKER — EXPERIENCED. Apply 3046 Belmont-av.

WANTED—FEMALE HELP.
Professions and Trades.

MILLINERY APPRENTICES—
GOOD PAY WHILE LEARNING.
CONSOLIDATED MILLINERY CO.,
36 S. WABASH-AV.
FIFTH FLOOR.

NURSE—REGISTERED, FOR HEAD FLOOR work. Fort Dearborn Hospital.

OPERATOR—EXPERIENCED, ON SILK and wool dresses. We guarantee $14 per week to experienced girls; we also want girls to learn the needle, to do finishing; must be over 16; good chances for advancement. Apply Tues. morning, ready for work. MITCHELL BROS. CO., 825 W. Adams-st.

OPERATORS—ON SILK WAISTS AND UNderwear; good pay, steady work, sanitary factory. WM. DAHR MFG. CO. 538 S. Dearborn, 5th floor.

OPERATORS—ON LADIES' HATS; ALSO trimmers and makers; highest prices; steady work. M. Levitan, 1537 Fowler-st., or Robey-st.

OPERATORS—25, EXPERIENCED ON POWer sewing machines; plain work. Apply 711 W. Harrison-st., corner Desplaines.

OPERATORS — EXPERIENCED ON POWer machines. Fullman Doll Co., 2418 W. North-av., 2d floor.

PANTS SHOP HELP
wanted. Piecers, overcasters, flip makers and pocket cutters on pants. Also girls that understand how to run power machine.
THE ROYAL TAILORS,
731 S. Fifth-av.

POWER MACHINE OPERATORS—EXPERIENCED AT ONCE. CHILDREN'S DRESSES. DAYLIGHT SHOP. STEADY WORK. ROOM 1003, 27 E. MONROE-ST.

SHOE FACTORY FITTING ROOM HELP. experienced female; lining makers; single and double need e stitchers, folder, harlar trimmers, vampers, fancy stitchers etc. Also girls who can run Singer power sewing machines to learn the shoe fitting business; steady work, good wages, and first class factory conditions. FLORSHEIM SHOE CO., Adams and Clinton.

SHIRT FINISHER—HIGH CLASS. FOR fine work. 1607 W. 22d-st. Canal 3356.

SKIRT DRAPER—HIGH CLASS. EXPERIenced, by out of town; good salary. WILSON BRAIDING & EMBROIDERING CO., 32 S. Wabash.

SKIRT DRAPER AND FITTER—WAGES $25. Address N X 447, Tribune.

SKIRT EXAMINER—WILKIN, COHN & MICHEL, 302 S. Market-st.

TRIMMERS—THOROUGHLY CITY EXPErienced; must be rapid and up to date, for the largest millinery establishment in Davenport. Apply Room 506 Lakeview Bldg., 116 S. Michigan-av., bet. 10 and 12 or 2 and 4.

WAIST AND SKIRT DRESSERS — FIRST class finishers, sleeve makers and lining makers. OYEN, 721 Lincoln-pkwy. Superior 904. Call Sund. and Mond.

WAIST MAKERS—FIRST CLASS—SKIRT makers and helpers; references. MISS E. L. JULIN, 1534 Rosemont-av., near Clark.

WAIST FITTERS — FIRST CLASS, AND Drapers; none others need apply. JACQUES. 1015 Marshall Field Annex bldg.

WAIST DRAPER—WAGES $25. Address X X 488, Tribune.

WANTED — BRIGHT AND NEAT GIRLS OVER 16 YEARS FOR PERMANENT POSITION IN OUR MODERN ASSEMBLING ROOM, 6TH FLOOR, 58 E. WASHINGTON-ST., CORNER WABASH-AV. PLEASANT WORK FROM 8:30 TO 5:30 WITH ONE HOUR LUNCH. ONLY HIGH CLASS APPLICANTS WITH ARTISTIC TASTE NEED APPLY. P. F. VOLLAND & CO., ART PUBLISHERS.

WAITRESSES — EXPERIENCED; FOR noonday work. Apply at restaurant. SEARS, ROEBUCK AND CO.

WOMAN—1ST CLASS MILLINERY WOMAN, capable of taking charge high class shop; well appearing; not over 35. 4627 Broadway.

YOUNG WOMEN HANDY
with the needle for our lamp shade section. Apply 9th floor, retail.
CARSON PIRIE SCOTT & CO.

25 COMPETENT MILLINERY MAKERS OR PREPARERS — EXPERIENCED ON HIGH GRADE WORK; IMMEDIATE EMPLOYMENT. APPLY SUPTS.' OFFICE, 9TH FLOOR.
MARSHALL FIELD & CO., RETAIL.

Saleswomen, Solicitors, Etc.

LADY SOLICITORS—4 EXPER.; ORGANIZing ladies' suit clubs for an old established house handling high grade and stylish garments; strai ght salary paid weekly; ask for Mr. Jeffrey. The Edgar Showers Co., Inc., 1210 Consumers Bldg., 220 S. State-st.

LADIES — IN EVERY COMMUNITY TO make good money acting as our representatives. Write to FARRAR & REED, Austin Sta., Chicago.

LADIES — TO DEMONSTRATE. CITY OR travel; salary and com.; term contract. Address K 509, Tribune.

ORGANIZERS—TWO EXPERienced, one for the City of Chicago and one for the rest of the State of Illinois, to represent a strictly designed and made to measure corset company; must understand the corset business and be willing to invest about $150 as an evidence of sincerity. Address D W 26, Tribune.

WANTED—FEMALE HELP.
Saleswomen, Solicitors, Etc.

WOMEN—TWO OR THREE OF REFINEment, to take orders from best residents for specialty recipe books; something different; every housewife wants them. Call 1068 Gas Bldg. after 9:30.

Agents.

LADIES—$50 A MONTH INTRODUCING OUR guaranteed hosiery in your spare time. Mrs. Schurman averages $15 a week with only 2 hours' work a day. Handsome sample outfit furnished free. Thomas Mfg. Co., 1108 Hazel-st., Dayton, Ohio.

WOMEN—FULL TIME SALARY $15. SELL the Guaranteed Dollar Waist; 25c an hour spare time; permanent; experience unnecessary. Wearproof Hosiery, Norristown, Pa.

WOMEN SOLICITORS—FOR SPECIALTY book; books of superior merit; easily sold; every housewife wants them. Call 1068 Gas Bldg. after 9:30.

Miscellaneous.

WAITRESSES — BUS GIRLS FOR SELF SERVICE, DINING ROOM, AND KITCHEN WOMEN; HIGHEST WAGES PAID AND PERMANENT WORK. CHILDS CO., 75 W. MONROE.

WOMAN—20 TO 45 YEARS OLD WHO HAS evident culture, poise, and education; one who can speak correctly. Position is as traveling publicity representative for exclusive finishing school for girls; enlarged facilities call for increased enrollment; salary and expenses; give locality full information as to your qualifications for position. Address K 482, Tribune.

LADIES—LARGE CHICAGO HOUSE IS DEveloping ladies for special sales work in city; if you want a substantial, permanent connection your opportunity is here. Call afternoons all week. 80 E. Madison. Ask for Mrs. Monroe.

LADIES—YOUNG; TWO ON ADVERTISING to assist in promoting sales of ivory miniatures; leads furnished. Must be neatly dressed and willing to work 6 hours a day; salary. Write H. E. ICE WICK, care Readicograph Hotel, 4606 Racine-av., for appointment.

LADIES—AT ONCE, 10 LADIES TO TRAVel, demonstrate, and sell well established line to your dealers; previous experience not necessary; good pay; railroad fare paid. Goodrich Drug Co., Dept. 232, Omaha, Neb.

LADIES' TAILORING AT HOME; EXCELlent opportunity; $25 to $35 weekly; steady; full or part time; $15-$25 per week; nothing to sell. Call after 10, 3d floor, 54 W. Kinzie-st., near Dearborn.

GIRLS—OVER 16, RESIDING ON WEST or Southwest Side, for light, clean, and interesting work; slight musical knowledge valuable but not necessary. Address N Y 171, Tribune.

WOMAN—TO DO COPYING AND LETTERing at home; must be able to do neat, small plain lettering neatly; send samples lettering and state age; $7 to start. Address N Y 173, Tribune.

DEMONSTRATORS—LARGE PUBLIC SERvice company wants ladies over 30 years of age who have had selling or canvassing experience when replying give age, experience, and salary expected. Address K 95, Tribune.

LADIES—TO SOLICIT AND TAKE ORDERS for jars, etc. Also girls for general work in preserving factory; experience not necessary. SPRAGUE, WARNER, & CO., 600 W. Erie.

LADIES—INTELLIGENT YOUNG LADIES to take up nursing in an accredited institution; small salary; expenses while training. Fort Dearborn Hospital.

LADY EVERYWHERE, IF YOU WANT to make good money in a pleasant outdoor work address Room 408, 35 S. Dearborn-st., Chicago.

WOULD YOU LIKE TO BE MANAGER OF a business that would be both remunerative and enjoyable? We can place you. Address J 474, Tribune.

LADIES—YOUNG; GRAMMAR SCHOOL education; assist lady in educational work. "Eastern" Shorthand School, 6903 Halsted. Apply in person, 9 a. m. Tuesday.

GIRLS—USED TO PAINTING SOFA PILlows, Pullman Doll Co., 2418 W. North-av., 3d floor.

WOMEN—AS CORSETIERES; EXP. NOT necess. Call Tues. Wed., Thurs. MISS TOBIN, 411 S. Sangamon, nr. Van Buren.

GIRLS FOR PASTE WORK; EXPERIence unnecessary; 16 years. E. Ligman Supply House, 527 S. 5th-av.

GIRLS—FOR GENERAL FACTORY WORK. Apply to CHARLES W. SHONK CO., 7th av. and St. Charles, Maywood, Ill.

LADY OF TACT TO ASSIST IN SELLING high grade article; all or part time. Address B. H., Tribune.

MODEL—36 SIZE, FOR LADIES' SUITS WILKIN, COHN & MICHEL, 302 S. Market-st.

WOMAN—YOUNG, FOR FREE DISTRIBUtion of magazines; state salary expected. Address K 237, Tribune.

OFFICE FOR YOUNG ATTENDING SCHOOL college to do light hawk; small family; good home. Add. 7218 Crandon-av.

GIRLS — WHO CAN PAINT POSTAL cards. Pullman Doll Co., 2418 W. North-av. Call Tuesday.

GIRL—COMPETENT, EXPERIENCED IN modern dentist office; give particulars; salary. Address K 85, Tribune.

STYLISH LADY—CALL UPON LADIES IN loop; lends furnished; good pay. Address H. Tillgens and Hake.

YOUNG LADY—IN PHOTOGRAPHIC STUdio. 2745 Lincoln-av.

GIRL OVER 16; RESIDE SW. SIDE. 4510 Cottage Grove-av.

WOMAN—DETECTIVE WORK; STATE AGE and exp. Address K 380, Tribune.

CASHIER—ASSISTANT FOR THEATER work. Apply 809 W. Madison-st.

Miscellaneous.

WANTED—A REFINED AND intelligent young woman about 23 years of age for a position in our "Women's Department." The nature of the work consists in assisting our patrons in the placing of their business. If you can display sales ability we can offer you a permanent situation with a promising future. Salary to start $10 per week.

In answering give age, education, previous business experience if any, and personal description of yourself, including your height. Give phone number. Address N X 472, Tribune.

DESIRABLE TRAVELING POSITION WITH old established firm. Guaranteed salary of at least
$1,200 FIRST YEAR.
Position permanent, with advancement; open Sept. 15. Acceptable applicant must be 25 to 45 years old, with high school or college education. Unmarried woman or widow without incumbrance preferred. Pleasing personality and adaptability essential. No experience required.
A. J. MAIER, 58 E. Washington-st.

GIRLS WANTED
for light, pleasant, and attractive work in the famous Cracker Jack Factory; good, light, good fresh air; sanitary conditions throughout
Rueckheim Bros. & Eckstein,
Cracker Jack and Candy Makers,
Peoria and Harrison-sts.

POSITION OPEN
SOUTHERN STATES.

OCT. 1ST, PAYING $2,000; requires the services of a woman 30 or over, possessing tact, initiative, pleasing personality, free to travel; replying state briefly qualifications. Give address and phone number. Address N K 92, Tribune.

TEACHERS—WANTED—IF YOU ARE A Normal school or college trained woman with initiative, force, and executive ability, are not proud to work, we will pay you $1,500 to $2,500 per year, according to your ability. Is a high class, paying position in educational work. Call or write. F. E. REEVE 104 S. Michigan-av. Rand. 6748.

WOMEN OF CULTURE
SEEKING EMPLOYMENT,

if free to travel; possessing strong personality, initiative and destrous of earning $2,000 a year in work of pleasing character and where previous business experience is unnecessary, see Mr. Potter, 104 S. Michigan-av.

WOMAN—HIGH CLASS WOMAN OF REFinement desiring honorable, congenial business has an opportunity with the most successful business of its kind in the U. S. Experience not necessary. Position is permanent. No selling or canvassing. No limits to financial possibilities. Address N J 248, Tribune.

LADY OF TEN, OVER 25, TO TRAVEL on Pacific coast and southern states; experience unnecessary; Chicago work also; $100 month and transportation; permanent; teachers or normal graduates preferred. Rucker-Smith Co., 116 S. Michigan-av. Ask for Miss Wells.

WANTED—A LADY OF HIGH SOCIAL standing in Chicago, to devote 3 or 4 hrs. daily to work of special nature; best of references required; to competent party will pay $100 monthly. Address N J 266, Tribune.

ICE SKATERS—
For exhibition work.
Good salary.
Address
K 574, Tribune.

WANTED—TWO EX-SCHOOL TEACHERS for our literary department, who are capable of interviewing the most cultured people. Address L 83, Tribune.

GIRLS—OVER 18, FOR CHORUS. THAT can sing. Apply in person, 10 a. m. Monday. Sunshine's Music Pub., 51 W. Randolph.

GIRLS—ACCUSTOMED TO CHINA PAINTing. Pullman Doll Co., 2418 W. North-av. Call Tuesday.

GIRLS—FOR LIGHT WORK. APPLY 47TH and Ellis, Tuesday morning. 518 S. Dearborn.

WANTED—FEMALE HELP.
Miscellaneous.

POSITIONS.
WE HAVE OPENINGS WITH SPLENDID ADVANCEMENT FOR GIRLS AND WOMEN WHO ARE LOOKING FOR A FUTURE AND A GOOD SARTING SALARY.

IF MORE CONVENIENT CALL FOR INTERVIEW AT 1306 MALLERS BLDG., 5 S. WABASH, BETWEEN 12 AND 2, OR AT THE EMPLOYMENT DEPARTMENT, HOMAN AND ARTHINGTON, ANY TIME DURING THE DAY.

SEARS, ROEBUCK & CO.

COLLEGE STUDENTS, EARN EXTRA MONEY SATURDAYS.
FROM 8 A. M. TO 4:30 P. M.

We need the services on Saturday of a few dependable young women in our telephone order taking department.

Good, wholesome working environment in a firm of high repute is offered to those who qualify.

Prefer applicants between 21 and 28 years of age; must be high school graduates and write a clear hand as well as hear well over the telephone. Answer in own handwriting, giving full particulars, including your phone number and age.

Address N S 96, Tribune.

REFINED, WELL EDUCATED
WOMEN
wanted for
PERMANENT TRAVELING POSITIONS.

SPECIAL PROPOSITION AFFORDS SHORT HOURS. THE OPPORTUNITY TO TRAVEL AND STEADY ADVANCEMENT.

SALARY FROM START.

MR. GILLFILLAN, ROOM 1516, 58 E. WASHINGTON-ST.

LADY'S MAID—MUST HAVE CHICAGO references. Address N S 189, Tribune.

Employment Agencies.

HIGH GRADE WOMEN
BOOKKEEPERS, STENOGS., CLERKS.
There are so many excellent positions open now that it would take a full column to list them all, so we are just going to list them in a wholesale way, that you may know the kind of positions our service covers.

These positions are not to be the very best concerns in the country, many of them in private offices where your services and your individuality will be appreciated.

REMEMBER, we are obliged to place you in a position that YOU are willing to accept from one of our many positions. Every position listed strictly bona fide. Interviews in private offices. No chance of jeopardising your present position.

Costs nothing to talk it over. You can't lose.

NO REGISTRATION FEE on positions paying under $12.

STENOGRAPHERS — Law, $18-$20; Real Estate, $15; 8 Stenogs., $15; 12 Stenogs., $12-$15; 10 Stenogs., $8-$10; Stenog.-Bkkprs., South Side, $15; 2 Stenogs.-Bkkprs., $12-$15; 15 Typists, $8-$10; 2 Dictaphone Oprs., $12-$15; Order Clerk, $15.

BKKPG. AND CLERICAL DEPTS.—Adv. Agency Bkkpr., $18-$25; 2 Bkkprs., $15; Restaurant Checker, $10; Switchboard Oper., $11; FILE CLERKS—If you have had any experience or want to learn, we can place you at $8-$10-$12. OFFICE CLERKS—With and without experience. We cannot get enough neat penmen, good at figures, to meet the demand. Also many girls who want to get started in business.

Drop in and talk it over. We know where to place you in a satisfactory position. Do IT NOW.

Closed Labor day.
CRAIG EMPLOYMENT AGENCY,
1324 Republic Bldg., State and Adams.

Positions Open
For Women with Ability.

You can't be honest with yourself and overlook such opportunities as we have to offer. The quality of positions listed is better appreciated after a thorough investigation is made. Why not come in and talk the matter over? Call, write, or phone Randolph 2171. Personal interviews desirable. Office hours, evenings by appointment. Saturdays until 5:30.

1 Bookkeeper, dept. store exper.....$20
1 Typist, insurance exper.....15
1 Typist, charge depts.....15
1 Bookkeeper, exper.....16
1 Clerk, good at figures.....12
5 Typists, exper.....$10-$15
W. G. TRUESLOOD & CO., Association Bldg., 19 S. La Salle-st., Chicago.

STENOGRAPHER, LEGAL EXP.....$20
Stenographer and Dictaphone Oper.....18
Stenographers, various lines.....15
Assistant Bookkeeper, out of city.....18
Stenographers, good, permanent positions.....12
File Clerk, exp., So. Side.....12
Bookkeeper, exp., West Side.....12
Typists, any machine.....$8-12
Office and Filing, loop.....9
Bright Stenographers, $8; Office Girls, $7-8.
Call Tuesday.
No advance fee.
Railway Exchange Emp. Bureau,
Suite 451, 80 E. Jackson-blvd.

W. H. HARMON,
Harmon's Stenographic Service.
1931 The Republic Bldg.
Formerly Employment Manager, Remington and Royal Typewriter Companies.
I receive many calls for stenographers from the best firms in the city. Please call. No registration fee. Square dealing.

GIRLS—GENERAL HSWK. MAIDS, $7-$8; no laundry; also NURSE MAIDS, $7-$8; walking children; good references. JOHNSTON, 505 Waverley-st., Highland Park. Phone 970.

PRIV. FAM.; COOK, LADIES' MDS., nursem'ds, 2d and chambermaids; also hotel and hotels; married couples. Nielsen's Employ., 4th floor, 148 N. Dearborn.

Free Typewriter Employm't Bureau

W. H. HARMON,
Harmon's Stenographic Service.
1931 The Republic Bldg.
Formerly Employment Manager, Remington and Royal Typewriter Companies.
I receive many calls for stenographers from the best firms in the city. Please call. No registration fee. Square dealing.

STENOGRAPHERS, $10-$18; BOOKKEEPer and Stenographer, $15; Bookkeeper, $12-$15; Stenographer and Cashier, $15; Asst. Bookkeeper, $13; Assistant Cashier, $12; Office Clerks, $6-$10; 5 B. O. men, Stenog. Typist, $10; Typists, $7-$10; Bill Clerk, $9. Merchants Clerk, $12, 153 W. Wash. st.

COMBINATION BOOKKEEPERS AND STENographers for North and South Side positions; $15; permanent positions for 10 beginning typists Tuesday morning; $7 to $9.
OLIVER TYPEWRITER CO.,
167 N Dearborn.

NO ADVANCE FEE—POSITIONS OPEN for 10 stenos., 5 typists, 2 dict. oprs., 4 gen. ofc. girls, multi. opr., swchbd. oprs., etc. COMMERCIAL SERVICE BUREAU, 1116, 108 S. La Salle.

TYPISTS, BEGINNERS, PERMANENT, $7 to $9; 6 stenographers, loop, permanent, $12 to $15; combination bookkeeper and stenographer, North Side, permanent, $15 to $18.
OLIVER TYPEWRITER CO., 167 N. Dearborn.

PANTRY GIRL, $35. MAIDS, CHEMERS, Cook, Harp Emp. Agcy., 162 N. Dearborn.

CHORUS GIRLS—FOR SONG REVUE IN cafe. Tower Hotel Ex., 56 E. Congress.

WANTED—FEMALE HELP.
Miscellaneous.

POSITIONS.
WE HAVE OPENINGS WITH SPLENDID ADVANCEMENT FOR GIRLS AND WOMEN WHO

TO RENT—ROOMS—SOUTH.

UNIVERSITY-AV., 6208, 3D—TO RENT—2 light housek. rms.; 1 with private bath; strictly private bath. Midway 9043.

UNIVERSITY-AV., 6438, 3D—TO RENT—Light, outside rm.; bd. opt.; L. C. R. P. 7853.

VERNON-PK., 1817—TO RENT—NEWLY furn., large front room, suitable for 1 or 2 gentlemen; bath adj.; steam, electric. ph.; L and surf.; priv. family; no other roomers.

VERNON-AV., 6112, 3D APT.—TO RENT—Newly furnished room, gentlemen; every convenience; no other roomers; 2 blks. L.

VINCENNES-AV., 6824, 3D—TO RENT—Large, airy, outside rm., cor. apt. steam ht, elec lgt, conv to lrg. bathrm.; loc. ideal for surf. and "L" trans.; priv. and public restaurants 1 blk. Kenwood 5421.

VINCENNES-AV., 6236, 3D—TO RENT—Lge. flrt. bedrm., priv. fam.; nr. 43d L sta. Bl.

VINCENNES, 5008, 2D—TO RENT—LARGE, outside rm., priv. fam.; 51st "L." Ken.7898

WASHINGTON PARK-CT., 5042—TO RENT—Flr., bright, outside parlor and bedroom, with private bath; no other roomers; hakpg. priv. if desired. Ref. exchanged.

WOODLAWN, 6530, 2D—TO RENT—2 BEAUtiful large outside rooms, single or en suite, lavatory, T. and L. trans, gentleman. Hyde Park 9535.

WOODLAWN-AV., 6520—TO RENT—BEAUtiful room in apt. with 2 other bachelors. Midway 9236.

WOODLAWN, 6223—TO RENT—WELL furn. front suite; private; "L" surface. C. transportation. Kenwood 5696.

WOODLAWN-N, 6231, 3D—TO RENT—2 front rms., single or connected; L. C., L. surf.

WOODLAWN-AV., 6418, 1ST—TO RENT—2 fine, sunny, outside rooms, single or en suite, private bath; 1 or 2 gentlemen. Midway 9143.

WOODLAWN, 6105, 3D—TO RENT—EXCEPtionally light, airy, quiet. Mid. 9143.

WOODLAWN, 6032, 3D—TO RENT—2 LIGHT, airy, frt. rms.; single or en suite.

WOODLAWN, 6240—TO RENT—LARGE sout. rm., newly furn.; L. C., surf.; bath. Midway 9236.

WOODLAWN, 6435—TO RENT—AT FRONT rm., mod. apt., priv. fam. H. P. 7317.

WOODLAWN, 6437—TO RENT—PLEASANT room, lavatory; near Midway. MURALEE.

WOODLAWN, 5462, 3D—TO RENT—ATTRAC. frt. rm.; mod.; L. C., surf. H. P. 2471.

YALE-AV., 7257, 3D—TO RENT—2 FRONT rms., single or en suite; kit. priv. opt.

TO RENT—BEAUTIFUL ROOM, OVERlooking lake; connecting bath; modern apt.; family of two adults; 1 block, express; vicinity 55th and Everett; married couple or two gentlemen. Phone Hyde Park 5461.

TO RENT—PLEASANT ROOM, SHOWER bath; business man preferred; South Shore Country Club, Jackson Park golf links, tennis, etc.; L. C. or 67th surf.; all within 2 blks. Ph. Blackstone 5401 or Hyde Park 747.

TO RENT—BEAUTIFUL FRONT SUITE, Woodlawn-av.; piano; business man only; L. C. and surface line transportation. Kenwood 5060.

TO RENT—IN LOVELY REFINED HOME in Kenwood; 3 large artistically furn. frt. rms., adj. bath; suitable also single; nr. L. sta. surf. Kenwood 5091.

TO RENT—BEAUTIFULLY FURN. RM., adjoining bath, in high class apt. bldg.; 5 min. walk to 47th L. Indiana surf.; high class business man only. Oakl. 1851.

TO RENT—NICE HOME IS OFFERED TO woman emp. where expense is greatly reduced; warm, refined. Oakl. 1851.

TO RENT—LARGE LIVING RM., KITCHEN priv., porch; mod.; excel. transport. Address M T 371, Tribune.

TO RENT—ATTRACTIVE RM. FOR GENtlemen; priv. fam.; 47th L. nr. Grand-blvd. Address M T 377, Tribune.

TO RENT—NICELY FURN. FRONT ROOM; steam; elec. light; $2.50 single; $3.50 double; trans. CHAMBERLAIN, 1447 E. 58th-st., 3d.

TO RENT—LADY WITH NICELY FURN. apt. will share with lady; refs.; unfurn. ph. Victrola. Drexel 4778.

TO RENT—LOVELY ROOM, WELL FUR., use liv. rm., piano for practicing, use of kitchen if desired. 5454 Hyde Park 5854.

TO RENT—3 FURNISHED ROOMS; 5 room apt., near L. C. and surface cars. Phone between 9 and 1 p. m. Drexel 1462.

TO RENT—PRIVATE HOME. KENwood district, two rooms, single or en suite with lavatory; L. C. and L. Drexel 2385.

TO RENT—PLEASANT RM., CONN. BATH; priv. fam.; Woodlawn; best trans. Mid. way 8548.

TO RENT—FRONT ROOM, ½ BLOCK FROM 51st and Grand-blvd., near L and surface lines. Phone Kenwood 2468.

TO RENT—ROOM IN PRIVATE FAMILY; business woman; priv. lavatory; unlimited phone. 7440 Yale.

TO RENT—COZY FRT. RM.; PORCH; BLK. 47th exp.; ref. Jewish fam. Kenw. 2202.

TO RENT—2 NICELY FURN. RMS., OPP. Chicago Nor.; suit. to teach. West. 6305.

TO RENT—LARGE FRT. RM.; PRT. RES.; NO other roomers; nr. L. 6032 Normal-blvd.

TO RENT—LIGHT, WELL FURN. ROOM with closet; r. w.; ex. trans. Kenw. 4277.

TO RENT—FURNISHED ROOM FOR washing, cleaning. Address K 480, Tribune.

TO RENT—LGE. RM.; RUN. WATER; 2 MEN or girls with Eng. fam.; bd. opt. Ken. 3130.

TO RENT—ROOMS—NORTH.

ARLINGTON-PL., 608—TO RENT—BEAUtiful corner; hot water heat; electric; gas, water; 1 or 2 employed.

ARLINGTON-PL., 535—TO RENT—LARGE front room; modern; bus. priv.; nr. Clark.

ARDMORE, 1230—TO let, one clean front room, adjoining bath; Thorndale sta.; $2.50. Edge. 682.

ARLINGTON-PL., 707—TO RENT—NEWLY furn. rm., mod.; 1 or 2 emp.; Diversey cars.

ARLINGTON-PL., 515—TO RENT—2 LARGE front rooms; running water; nicely furn.

ARLINGTON-PL., 432—TO RENT—NEWLY furn. rms.; mod.; nr. Lake and Clark.

ARGYLE, 1407—TO RENT—LARGE OUTside rm., 3 blocks Argyle exp.; small fam., lady. Sunnyside 7844.

ARGYLE-ST., 1—TO RENT—NEWLY FUR. flr. front room; good transp.; privileges. Call Sun. or eve. Sunnyside 5756.

ASHLAND-AV., N., 4036—TO RENT—LG., light, fr. rm.; also bedroom; ht., heat; shower bath, el. lt.; 3 blks. to "L" sta.

ASHLAND, N., 4610—TO RENT—PLEAS. R.; priv. fam.; home comforts; ex. trans.

ARDRIE-PL., NR. SHERIDAN-RD.—TO Rent—Nice room; priv.; gent.; L. 1662.

ASTOR, 1216, E. OF N. STATE, N. OF DIVIsion—To Rent—Rms., $3 up; suite priv. bath.

BALMORAL-AV., 10 9—TO RENT—NICELY furnished family room in private home; 2 blks. exp.; 3d apt.; 1 blk. Edgewater Beach L. sta. Tel Sunnyside 5122

BARRY-AV., 940, APT. C, 2D—TO RENT—Large, modern room or suite, near lake; phone; reasonable.

BARRY-AV., 720, 2D—TO RENT—FRONT room; steam; private. Ph. Lin. 8930.

BEACON-ST., 816, 1ST—TO RENT—NICELY furnished room; reasonable. Phone Sunnyside 5697.

BEACON, 4457—TO RENT—A REAL HOME; large, outside room; home cooking; gentleman. Sunnyside 9681.

BEACON, 4444, 3D—TO RENT—ELEGANTly fur. exp. front room; suit. Sunny. 5427.

BELDEN-AV., 587, 3D—TO RENT—LARGE, light front room; nicely furn.; priv. fam.; 1 or 2 ladies; excel trans.; nr. pk.; refs. exch. Linc. 4822. Call 9 a. m. to 2 p. m.

MACRIS.

BELDEN-AV., 624, 2D—TO RENT—ATTRAC. furn. front room; also single room; 2 min. to "L"; couple or single employed; refs. exch. nr. pk. p. h., elec. l. Lincoln 3085

BELDEN-AV., 918—TO RENT—LARGE, light and nicely furn. rms.; very respectable; 3 rm. suite; nr. Fullerton-av. exp. Ph. Lincoln 7702.

BELDEN-AV., 432, APT. 1—TO RENT—LGE. sunny front, also back room; 20 minutes to loop. Call Sunday, Monday.

BELDEN-AV., 606, 3D—TO RENT—1 parlor suite; use of kitchen; $6; also sing. rm., $2.50. Lin. 8930.

BELDEN-AV., 540—TO RENT—MOD. FUR. rms.; s.&c.; s. h.; elec.; good trans. Martha.

BELLEPLAINE-AV., 1411, APT. 2—TO RENT—Nicely furnished front room; private family; electr., hot water heat; excellent transportation; $2.50.

BELLEVUE-PL., 15—TO RENT—HANDsome front room, piano, phone.

BROADWAY, 3741, 2D—TO RENT—NICE large front room, elegant bath, steam, electric, every convenience; 1 or 2 gentlemen; home privileges; ideal home for business or traveling man; reasonable price; permanent only; no other rooms; references; 2 blocks from lake; best transportation. Telephone Wellington 1796. Schaffner, or call in person.

BROADWAY, 3745, APT. 9—TO RENT—Nicely furnished front room; conv., to a couple or single gentleman; 3 blocks from lake, surface, and elevated.

BROADWAY, 4822—TO RENT—BROADWAY Bachelor Apts.; real home for men; $3.50 pe week and up; showers; gym. Wilson express.

BROADWAY, 5635, FLAT 1—TO RENT—Nice front room; lady emp.; bath, kitchen priv.; near L. Call Sun. morn.

BROADWAY, 4566, 1, BEACH—TO RENT—Lge., airy fur. cor. rm., very reasonable; suitable bath; kit. if desired. Ed. 2782.

BROADWAY, 4118, APT. 1—TO RENT—Newly furn. rm.; stm., elec.; fine loc.; lady or gentleman; priv. family. Well. 3776.

BROADWAY, 3044—TO RENT—2 MOD. frt. rm., suit, 1 or 2; Wed. $4-$5; Stryn Mawr "L" exp.

BROADWAY, 3044—TO RENT—LGE. FRT. rm., suit, 1 or 2; Wed. $4-$5; Stryn Mawr "L" exp.

BROADWAY, 4466, BEACH—TO RENT—LARGE, light rm., $3. Wilson exp.; ref. Rav. 962.

BROMPTON-AV.—TO RENT—LRG. BEAU. fur. frt. r.; priv. bath; 2 gentl. Grace 2150.

BRYN MAWR, 1015—TO RENT—PLEAS. mod. rm.; priv. family; 2 blks Sheridan ex. station; gent. Graceland 5110.

BURLING-ST., 2585—TO RENT—ATTRAC. fine outside room; well furn., strictly modern; elec. lt.; ex. trans.; nr. park; priv.; $3. MEAD.

BURLING-ST., 2907, 2D, BLK. W. Clark—To Rent—Desirable room for any front room, modern; married couple or 2 ladies emp.; private family. Lake View 4071.

BYRON-ST., 4306—TO RENT—NICE ROOM for gent.; $2.50; private family; good transportation. Graceland 5949.

BYRON, 1034, 3D APT.—TO RENT—TWO well fur. mod. rms.; Sheridan ex.

CASS-ST., 845, APT. C—TO RENT—LARGE room; electric light; hot water heat; block east State; walking; new building. Daly.

CASS, 515, APT. 2—TO RENT—FRONT rms.; $8, $4; mod.; nr. Chicago-av. Tolliver.

CHICAGO-AV., E., 185—TO RENT—LARGE front room, running water, adjoining bath, sitting distance; 2 gentlemen.

CHICAGO-AV., E., 69, 3D—TO RENT—NEW modern, double and single front rooms.

CHICAGO-AV., E., 100, ST. JAMES APT. 2D —To Rent—New, furn and dec. rms. W. D.

CLARK, N., 6005—TO RENT—FRONT furn. rooms; near all trans.

TO RENT—ROOMS—NORTH.

TO RENT—DOUBLE and single rooms, running water in every room; shower baths; furnished parlors; all features of a high class apartment house; club; prices $3.50-$5; blk. from L and 2 cars. WELLINGTON 960.

CLARK-ST., 2446—TO RENT—LARGE, well furnished front room 2 closets, water; steam; also single room Phone Diversey 1338.

CLARK-ST., 2936, FLAT 8—TO RENT—2 front rooms, suitable for 2 ladies or couple; kitchen priv.; el. lt., hot water; reas.

CLARK-St., 2703—TO RENT—LEON HACKstaff Apts.; fine rooms for men; showers; $3.50 week or $1 per night. Diversey 2125.

CLEVELAND-AV., NEAR PARK—TO RENT—Large front room, r. w., elec., steam; single room, newly decorated; rest. Lincoln 3892.

CLEVELAND-AV., 2340, 2D—TO RENT—Light front rm.; mod. apt.; for single or marr. couple.

CLEVELAND-AV., 2120, 3D—TO RENT—Light front rm., MRS. B. PHIBLE. Phone Diversey 2125.

CLIFTON-AV., 4443—TO RENT—DESIRable rooms, in new, furnished private apartment; near Wilson-av. station. Phone Sunnyside 8609. Homan.

CLIFTON-AV., 4636, 2D—TO RENT—FRT. rm.; mod.; nr. Wil. L and beach; priv. fam.; refs. Call Sunday or eve. after 6. Sunny. 5235.

CLIFTON, 4432, 3D—TO RENT—LARGE front rm., private porch; 2 or 3 gents. board opt.; Wilson exp. Sunnys. 6031.

CLIFTON-AV., 4512, 2D—TO RENT—LGE. frt. rm. for 2 people emp.; refs.

CRESCENT, 832, 2D—TO RENT—LGE., WELL furn. flr. front; priv. conven. Sun. 8481.

CRESCENT, 916, 3D—TO RENT—LEAUT. furn. front rm.; 1 or 2; Sher. exp. L. V. 590.

CRILLY-CT., 1707, 2 BLKS. W. LINC. PK., off Sheridan-rd.—To Rent—Newly furn. rm. stm. heat, elec. light; hot water.

DAKIN-ST., 1035, 3D—TO RENT—MOD. lgt. outside r.; priv. Sher. ex. Grace 3756.

DAKIN, 907—TO RENT—LARGE, COOL rm., priv. house; blk. Sher. sta.

DAKIN, 846—TO RENT—LEAUT. FRONT rm. for 2; nr. lake; Sher. L. Grace. 9185.

DAKIN, 824, 3D—To Rent—WELL FURN. single rms., $2-$3; Sher. exp. Grace. 1102.

DEARBORN-ST., 1301—TO RENT—FOR gentlemen; lrge. frt. rms., sgle. or suite; new furn. and decor.; adj. bath; incl. brkfst. opt.; homelike surrdgs.; 2 blks. park and lake.

DEARBORN, NO. TO RENT—A LARGE, COOL front room, con. bath, front porch; Sheridan exp. sta. Gentlemen. Wellington 58 6.

IRVING PARK, 4009, 3D—TO RENT—Front room; closet; electricity; Sheridan exp.; $2.50.

KENMORE, 4807, 1ST—TO RENT—LARGE front room; also other rm.; nr. L. sta.

KENMORE, 4155—TO RENT—FRT. COZY rm.; L. surf. Break. opt. Grace 3877.

KENMORE-AV., 4526—TO RENT—LARGE front bedroom; $3 up. Sheridan ex.

KENMORE-AV., 4840, 3D—TO RENT—LGE. frt. rm.; W.ls. or Argyle sta.; 1 or 2 gents.

KENMORE-AV., 4652, 2D—TO RENT—LGE. front room; also single room; priv. fam.

KENMORE-AV., 4007, 2D APT.—TO RENT—Nice furn frt rm for 1 or 2 gentlemen; bath; Sheridan exp. Graceland 5110.

KENMORE, 4834, 2D—TO RENT—BEDRM., kitchen priv.; near L.

KENMORE, 4114, 4TH—TO RENT—LARGE front and side rm.; suitable for 2; $6.

KENMORE, 4342, 2D—TO RENT—MOD. outside rm.; good trans. Lake 1st 5960.

KENMORE-AV., 4627, 3D—TO RENT—LGE. attract. rm.; Wil. exp. Edge. 9240.

KENMORE-AV., NR. L—TO RENT—LGE. sunny room; bath adjoining; beautiful new apt.; 4 real home; kitchen optional. Graceland 8645.

KENMORE, 4321, 2D—TO RENT—FRONT rm.; high class apt.; front porch; excellent trans.; 2 in family. Graceland 3049

KENMORE, 4816—TO RENT—LARGE, LGT. front room; residence; 2 blks. L. sta.

LAFAYETTE-PAWY — TO RENT — MOD rm., shower; 1-2; L ex.; beach. Sunny. 7424.

LA SALLE-ST., N., 900, 3D—TO RENT—MCD. rm. completely fur.; apart.; elec. lights; elevator serv. Phone Sun. 4249. Apart. E.

LA SALLE, N., 879—TO RENT—NICE SGL. and double rms.; walk. dist.; mod.; reas.

LA SALLE, N., 1508, APT. C—TO RENT—Front rm.; elec.; nr. Lin Pk.; priv. fam.

LA SALLE, N., 1508, APT. F—TO RENT—Comfortable front room; mod., elev. serv.

LA SALLE-CIR.—TO RENT—FRONT ROOM also housekeeping suite. Ph. Superior 2209.

LAWRENCE-AV., 918, 2D—TO RENT—LGE. rm.; board opt.; priv.; bus. man; nr. Sheridan-rd.; Wilson ex.; 1 blk lake. Ray. 4043.

LAWRENCE-AV., 1016—TO RENT—NEWly furn. all outside rooms. conv. to all transportation. McDONALD.

LAWRENCE, 911, 4TH—TO RENT—LGE. sun parlor; also single room; newly furn.; ideal home for young lady; priv. apt.

LELAND-AV., 815, 2D—TO RENT—NEAR lake; front room, private porch, every comfort of home; gentlemen; Wilson exp.

LELAND, 927, 1ST—TO RENT—ROOM; NEAR lake and Wilson exp.

LELAND, 845—TO RENT—LIGHT & AIRY for one or 2 gentlemen; near Wilson exp.

LELAND, 2107—TO RENT—TO LADY EMP., light clean rm.; steam ht., tel.; near L.

LINCOLN-ST., 1442, 1ST—TO RENT—2 bus. woman who desires elg. furn. rm., all conv. of high class private home; ex. trans. $4 wk. R. venswood 1749.

LINCOLN, 4450—TO RENT—FRT. RM. with board, for 2; priv. fam.; $5.50. Ravenswood 4003.

LINCOLN-PKWY., 671—TO RENT—DESIRable dble. rm.; mod.; nr. pk.; walk. dist.

MAGNOLIA-AV., 4712, 1ST—TO RENT—Large bay window rm.; quiet, clean. Edge. 4127.

MAGNOLIA, 6217, 3D — TO RENT—LGE. cool frt. rm.; private family; nr. lake, E. anston exp.; gentleman pref. Edge. 6850.

MAGNOLIA, 4632—TO RENT—LARGE, well furn. rm.; perfectly appointed front rms.; priv. Sunnyside 7061.

MAGNOLIA-AV., 4450—TO RENT—LARGE furn. room, best trans. Sunnyside 6865. HARLAN.

MAGNOLIA-AV., 5224—TO RENT—FRONT rm., suitable for 2; also single.

MAGNOLIA, 4537—TO RENT—BEAUTIFULly furn. room, $4. Wilson express.

MAGNOLIA, 4531—TO RENT—FURNISHED rooms, $4 per wk.; gentleman.

MAGNOLIA, 4645, 3D—TO RENT—LARGE, sunny room; Wilson exp.; private; ref.

MAGNOLIA, 4510, 1ST—TO RENT—LARGE frt. rm.; no other roomers.; nr. Wil. ex.

MALDEN, 4635, 2D—TO RENT—BIG RM., 2 blks. Wilson exp.; private family; Wilson exp.; gent. preferred.

MALDEN, 4628, 1ST—NICELY FUR. FRONT room; Wilson ex.; reasonable.

MALDEN, 4620, 2D—TO RENT—LGE. RM. for 1 or 2; conv. to Wilson ex. Edge. 8580.

MALDEN-ST., 4485, 2D—TO RENT—FRONT bedroom; no other roomers. Sunnyside 2155.

MALDEN, 4023, 1ST—TO RENT—NICELY furnished rms.; Wils. exp.; reas.

MALDEN-ST., 4076, 3D—TO RENT—SGL. side rm.; priv fam.; Wils. ex. Sunny. 7294;

MALDEN-ST., 4435, 2D—TO RENT—NICELY furnished rm.; Wils. exp.; reas.

MALDEN-ST., 4626, 3D—TO RENT—SGL. side rm.; priv fam.; Wils. ex. Sunny. 7294;

MALDEN, 4628, 1ST—TO RENT—LARGE, well furnished front room 2 closets, r. water; steam; also single room Phone Sunnyside 7061.

MALDEN, 4626, FLAT 8—TO RENT—2 front rooms, suitable for 2 ladies or couple; kitchen priv.; el. lt., hot water; reas.

MALDEN, 4623, 2D—TO RENT—LARGE, well furnished front room, r. w., elec., steam; single room, newly decorated; rest. Lincoln 3892.

MALDEN-AV., 4640, 2D—TO RENT—LGE. front room; nicely furn.; priv. fam.; 1 or 2 ladies; excel trans.; nr. pk.; refs. exch. Linc. 4822. Call 9 a. m. to 2 p. m.

MALDEN, 4628, 1ST—TO RENT—DESIRable room for 1 or 2 gentlemen; high class new apt.; shower. Call Sunday or evenings.

MALDEN, 4628, 1ST—TO RENT—LARGE front and side rm.; suitable for 2; $6.

MALDEN, 4342, 2D—TO RENT—MOD. outside rm.; good trans. Lake 1st 5960.

MALDEN-AV., 4627, 3D—TO RENT—LGE. attract. rm.; Wil. exp. Edge. 9240.

MALDEN, 4626, 3D—TO RENT—LGE. sunny room; bath adjoining; beautiful new apt.; 4 real home; kitchen optional. Graceland 8645

BOARD AND LODGING—SOUTH.

SOUTH PARK, 5810, 3D—PLEASANT RM., ... park; exc. cooking; Jewish fam.; ...

UNIVERSITY-AV., 6415 — TO RENT—LGE. ... rm.; priv. lav.; nice for 2; conv. to ... board opt. Phone Midway 1868.

WILTON-PL., ...

TO RENT—3 or without priv. bath; very desir. loc. ...

VILLE-AV., 7216—LARGE FRONT RM.; 3 windows; hot and cold water, elec., h. w. heat; 2 closets; best home cooking; fine trans. ...

FURNISHED COUPLE OWNING FINE HOME have large room [front windows, gas log, mantel, 2 closets, lavatory, and bath], finely furnished in mahogany [twin beds, dress ... desk, piano, library table, and easy chairs], to refer to one or two gentlemen who desire high grade home; excellent table and service and a refined home in every detail; business and social references exchanged. Kenwood 3312.

WILL GIVE GOOD, PLAIN, GENEROUS ... and commodious mansion rooms to 4 or 5 young men for $6 weekly each; steam, electric; 2 blocks Park and Grand-blvd. 51st L. exp., cor. Address A 354, Tribune.

ARTISTICALLY FURNISHED PRIVATE ... for one gentleman, two bachelors, ... family home; cozy, excellent; L. C. exp. Phone Drexel 6122.

WILL BUILD AND CARE FOR ... or elderly people. Mid. 5746.

BOARD AND LODGING—NORTH.

ARLINGTON-PL., 536—LGE. RM., RUN. ... water, stm. ht., excel. board, 20 m. to ... Lge. Pk. Lincoln 4845.

GOLDEN, 926—PRIV. FAM.; DOUBLE AND ... rm.; board option.; 1 blk. Fullerton ex.

CATALPA-AV., 1024. ...

A real home with the ... the home worries, COTACO LODGE. ... a beautiful, large, ... rooms; ... comfort; reasonable; ... residential pri- ... vate home; ... W. Edge. 154.

CLEVELAND-AV., 2308—A REFINED PRI- ... private home; 2 or 3 very desirable ... Lincoln Pk.; good school; mother's care; ... Line. 2424.

CORNELIA-AV., 1845, 2D—2 EXC. LIGHT ... rms.; good meals; h. w. heat; 20 min. to ... prefer couple emp. or gentleman.

DAYTON-ST., 2226, AND 823 BELDEN-AV. ... rooms, board, single or double; modern, ... Lincoln Park ex.; reas. Fullerton ex.

EDGEWATER-BEACH-APTS. ... furnished rooms with or without private ... and room for light housekeeping; also ... and apartment; excellent table; best ... location on North Side.

EMERSON-ST., N., 1036—LARGE ROOM, ... with bath; also single room. ...

FREMONT-ST., N., 1133—COZY HALL ... room; select table; French family.

GRACELAND, 1257—DBLE. AND SGLE. ... rm.; excel. table; nr. pk.; mod. ...

GRACELAND, 1257—LARGE FRONT ROOM ... for bachelor unusual home; board opt.

HOSCOMB, 814—WILL GIVE BOARD ... and rm. to girl or woman for light hskpg. ... services; prefer Wellington district.

HUM. E., 71—HIGH CLASS; PARTICULAR ... people; home cooking. Superior 5209.

KIMBALL-AV., 1222—RM. AND BOARD FOR ... gentleman; $5.00. BRIEF; FAM. "OF- ...

LINCOLN-PK., 1835—LARGE FRONT ROOM; ... private home; $600. Rogers Pk. 2905.

PULLERTON-PKWY., 553—NEWLY FUR. ...

ROSCOE, 3724, 2D—LGE. LIGHT RM., ... sun. ht., 2 blks. Wilson ex. Grace ... ex.; nr. beach; prefer couple.

SOREMONT-AV., — LIGHT, ATTRACTIVE, ... rm. for 1 or 2; priv. fam.; 2 blks. "L." ... exc. table; reas. Sunnyside 2520.

SUNNYSIDE-ST., 2015—BOARD AND ROOM, ... single and double.

SHERIDAN-RD 4220 ... THE COMFORTS OF A HOME WITH ... THE CONVENIENCES OF A HOTEL. AT- ... TRACTIVE RMS. WITH PRIVATE BATHS ... AND TELEPHONES. EDIE HYDE PARK- ... DENCE, A REAL HOME FOR DISCRIM- ... INATING PEOPLE. HILLIARD ROOM ... AND GARAGE ACCOMMODATIONS. PH. ... WELLINGTON 5000

SHERIDAN-RD., 915 MOST ATTRACTIVE ... family hotel; baths; ... THE porches; excel. table; ... GRACELAND. Sheridan ex. station.; ... Graceland 7870.

SHERIDAN-RD., 1837—PRIV. FAM. HOME; ... tends home to refined party; cool, attrac. ... rm.; excel. board; ref.: Argyle ex. Edge. 6392

SHERIDAN-RD., 4950—ELEG., DETACH. ... mod. beauty; 2 bath beds; also sing. ... rm.; priv bath; sleep. porch; ex. meals.

SHERIDAN, 706, 2D—IDEAL ACCOMMODA- ... tions in most exclusive apt. L. View 2784.

SHERIDAN-RD., 4234—LARGE COOL RM., ... running water; near surf., L.

SHERIDAN-RD., 4036—RM., PRIV. BATH, ... sleep. porch for men, inclu. meals, $6.50.

STATE, N., 1232—ENGLISH NEWLY ... decorated front room for refined married ... couple; ideal for winter. Superior 4575.

ST. JAMES-PL., 442—LIVING ROOM WITH ... large alcove; also other desirable rooms; ... walk to Lincoln Park car; excellent board.

WISCONSIN-ST., 226, OPP. LINCOLN PK.— ... Single rm. and board; excel. table; 15 ... to loop; $6 up. Lincoln 1345.

RESPONSIBLE BUSINESS MAN—WHAT ... would a good home among refined suf- ... fering people be worth to a small, adult ... party offer an excellent, pleasant, cozy ... light party Wilson-av. district near the ... lake; board opt.; references. Sunnyside 5075;

ROOM AND BOARD FOR 2—FIRST CLASS; ... only; Protestant family; near lake, ... Wilson car. Address A 434, Tribune.

ROOM AND BOARD FOR 2—FIRST CLASS; ... only; Protestant family; near lake, ... express. Wellington 7651.

LADY WILL SHARE BEAUTIFUL MOD. ... apt. with same; reasonable; conv. Rogers Park, ... Ridge car. R. Address K 223, Tribune.

ROOM AND BOARD—$209—DOUBLE AND SINGLE ... rms. on fine res. st.; home cooking; good ... board; 15 and 30 per wk. 4027 N. Paulina. ...

SUNNYSIDE-AV., 4209—DOUBLE AND SINGLE ... rms. on fine res. st.; home cooking; good ... board; 15 and 30 per wk. 4027 N. Paulina. ...

WILSON-AV., 4201—ATTRACTIVE ROOMS; ... good table a specialty; single, $4 to $14 a week; Ken express. 1, 9, 10, 11, 22, 36, 48 stearns.

WILSON-AV., 4060, 2D FLAT — ROOM AND ... board; close to Kenwood L. C. and ... home cooking. Oak. 4656.

WILSON-AV., 3742 — SPECIAL ELECTRIC ... cars. Large, sunny, elegant front room, ... suitable for 2 business men; splendid table; ... $4.50—ROOMS, WITH OR WITHOUT ... board, for bus. people only. Sunnyside ... 5627.

WILSON-AV., 4408—LARGE COMFORTA- ... ble board optional. Prospect 5894.

WILSON-AV., 4427—2D ST. DESIRABLE ... room, 2 and bellboy service; cafe ... Oakland 1606.

WOMAN LIKE WEAVER'S HOTEL—COZY, ... quiet home. N. W. L. 1016 Wilson. Edg. 3404.

WOODSTOCK HOTEL, 615T AND WENT- ... worth—European plan, $4 up per wk.

HOTELS.

Comfort & Convenience

THE ST. GEORGE

ON THE MIDWAY, BLACKSTONE AND E. 60TH-ST.

A REAL HOME WITHIN A HOTEL.

15 MINUTES TO THE BUSINESS CENTER OF CHICAGO VIA I. C.; STA. 1 BLK.

$25 per week American plan for family of two; $35, family three, including bath, sleeping porches, etc.

$45 to $90 per month, furnished. Including fuel, gas, and electricity.

This most convenient ,homelike hostelry, brand new and modern in every detail, offers accommodations before unheard of in luxuries and service.

THREE ROOMS IN ONE.

A living room with cabinet wall bed, kitchenette, screened sleeping porch and awning and private bath.

NEW HOTEL

MELBOURNE

CHICAGO'S NEWEST AND MOST UP TO DATE HOTEL. ABSOLUTELY FIREPROOF. EVERY ROOM WITH BATH. ON THE BEAUTIFUL NORTH SHORE. A new and beautiful family hotel on an ideal residential street, offering all conveniences and completeness of the popular downtown hotels without their extreme prices and without the smoke and noise. Situated on Chicago's famous North Shore, in the heart of the Wilson-av. district, 18 minutes from the Loop, one block west of Wilson-av. L station. 4625 N. RACINE-AV. Phone Sunnyside 6000.

HOTEL LA STRAIN and Annex, 5335 Ellis-av.

Most homelike and best located residential hotel in the city. Cozy steam heated, electric lighted rooms, single or en suite; American plan, single, $8 to $12 per wk.; double, $14 up. European plan, $1 day, attractive weekly and monthly rate. Best home cuisine. I. C. and Cottage Grove surface lines, 1 block, 10 min. ride to business and amusement center. You receive more for the price you pay than any other place in Chicago. J. O'DONNELL, Prop. Ph. Douglas 7100.

"THE TYSON"

4257-59 GRAND-BLVD.

FURNISHED APARTMENTS. HIGH CLASS, BEAUTIFULLY APPOINTED MODERN BLDG.; 1, 2, 3, 4, 5 room suites. COMPLETELY FURNISHED. Each apartment has private bathroom, console, wall bed, gas range, ice box, telephone, elevator, maid service, handsome reception room, spacious porches, and grounds; excellent transportation, elevated express and surface lines.

RATES $10 WEEK UP; $40 MONTH UP. Phone Oakland 2904.

HOTEL PLYMOUTH

BROADWAY AND LELAND. One block to Wilson-av. 15 minutes to loop. HALF BLOCK OF COMFORT AND SAFETY Single rooms and 2-3-4 room Suits with private bath. NEWEST MODERN FIREPROOF HOTEL ON NORTH SIDE. Daily, $1 to $4. Special weekly rates. Suites $14 weekly up. Telephone Edgewater 9200.

Drexel Arms

200 ROOMS. FINEST BOULEVARD LOCATION. Large, attractive rooms, with private bath. AT $1.50 PER DAY FOR TWO PEOPLE. Single room, with bath alone, $1.50 a day. Every modern convenience; 18 minutes from center. Cottage Grove cars to door, elevated and Ill. Central road one block. Drexel 9070. CAFE THE BEST. MODERATE PRICES. DREXEL AND OAKWOOD-BLVDS.

Hotel Del Prado

On the Midway-blvd. and Jackson park. 400 rooms, with bath. Tourists and new arrivals in Chicago find it a delightful place to make their home come out and enjoy the Hotel Del Prado service. Large, airy, quiet rooms, luxurious beds, and choice table in our dining room awaits you. Telephone: Hyde Park 2410 or come right out to your home, where personal attention will be paid to you. H. H. McLEAN, Manager.

APARTMENTS.

THE BREWSTER.

500 DIVERSEY-PKWY.

Under New Management.

Elegantly furnished apts., including linen and maid service, 1 to 4 rms; beautiful location, overlooking Lincoln Park and lake; cafe in connection. See agents at building. Phone Lake View 6.

BOULEVARD INN.

4500 HYDE PARK-BLVD.

New, large, outside, beautifully arranged and elegantly appointed rooms, single or en suite, with or without private bath, located in the most exclusive residence and hotel portion of the South Side, opposite Hyde Park Hotel, half block from Chicago Beach Hotel and I. C. transportation. Service and cleanliness unsurpassed, with the exclusiveness, privacy, and comfort of your own home. Price $7.50 per week up.

AT NORTH END, OF Lincoln Park, east of Clark-st. Excellent cafe on top floor with unsurpassed view overlooking the lakes; small suites for those desiring attractive home environment at moderate prices. 500 Diversey-blvd.

NEW EGANDALE—

S. W. cor. Woodlawn-av. and 53d-st. Convenient to I. C. and beaches. Completely furnished by Mandel Brothers. 4 ROOMS. SUN PARLORS. TILE BATHS. More elegant and comfortable than any home at moderate rent. See agent or janitor on premises. PHONE HYDE PARK 126.

EASTWOOD HOTEL AND ANNEX, EUROPEAN. 4644 Sheridan-rd. Edgewater 3197.

THE BOULEVARD N. E. Cor. 42d-st. and Grand-blvd. New fireproof building. Combination Living and Sleeping Room. Private Bath and Dressing Closet. Disappearing Bed. A Little Home with all Hotel service. Rates $25 a mo. up. Ready Now.

HOTEL WYCHMERE

Indiana & E. 18th. Calumet 5920-7-8.

150 cool, comfortable outside rooms; elec. light, running water; within walking distance of loop.

CALIFORNIAN APTS. $70 to $80 mthly, $20 wkly. See advt. under Furnished apts. North Side.

HOUSEK'P'G APTS Write for booklet.

HOTEL BIRCHMONT— ON NORTH SHORE—1456 FARGO-AV. AMERICAN PLAN. BLK. FROM N. W. L. STATION, 1 BLK. TO FINE SANDY BATHING BEACH. TENNIS COURTS OWNED BY THE HOTEL. IDEAL SUMMER HOME; ALWAYS COOL; SWEPT BY LAKE BREEZES. ROGERS PARK 800.

HOTEL MORLONDE. SHERIDAN-ROAD AND ARGYLE. SUNNYSIDE 7171.

NEWLY FURNISHED rooms, overlooking lake, single or en suite; private baths, showers; phone in every room; 1 block L ex.; 18 min. to loop.

NOW OPEN. THIS new, handsomely furnished hotel All rms. with bath, single or en suite; 2 blocks L ex.; 2 blks Wilson L sta.; 18 min. to loop.

THE KING EUDID, 6133 STONY ISLAND-AV. Residential hotel, designed and furnished to satisfy fastidious demands; every modern appointment; 30 outside rooms, with tiled baths, mahogany, furnished; maid service; Murphy beds; ½ blk. to Jackson park; 17 min. to loop. Invarnie.

FERNWOOD APARTMENT HOTEL. 4050 Sheridan-rd. Wellington 36.

2 and 3 room suites with kitchenettes, finely furnished, maids, linen, etc.; cafe in connection; excellent location; near L, surface, and lake.

HOTEL STRAND, COTTAGE GROVE AT 63—Chicago's newest fireproof residential hotel. The best by comparison, in architecture, furnishings, service. Seeing is believing. Rates extremely moderate. Phone Midway 820 for further particulars.

THE NEW CLUXTON, European, 2 persons, $50 to $15. American, 2 persons, $25 to $80 week. 7450 N. Greenview-av., Rogers Park 800.

HUNTINGTON HOTEL, 649 E. 37TH-ST.— Am. plan; newly furnished; hot and cold water; telephone every room; suites with private bath; table unexcelled; 20 minutes to loop; special summer rates. Douglas 1646.

THE BELVOIR, 1035 E. 47TH-ST.—CONGENIAL home; superior table; single, $9 up; double, $16 up; special permanent rates; private phones; running water; I. C. and surface lines. Oakland 1063.

"THE LYNDEN" 5420 CORNELL-AV.— Hyde Park's newest family hotel; exquisitely furn. spacious outside rooms, suites, lav., tile baths; elec. el.; lake.

THE ARCOLA, 3200 LAKE PARK-AV.— First class accommodations for refined people; ideal location near lake; large porch and lawn; excellent table and service; moderate rates.

THE BELGRAVE, 4757 LAKE PARK-AV.— If you are looking for a high class home and food that is tastes like mother used to make, try The Belgrave. Rooms with or without bath; strictly modern.

THE COLBROOKE—A HOME IN A HOTEL —Single, $8 up; doub. $18 up wkly.; without board, $2.50 up. Tel. Ken. 2165. 1126 E. 47th.

HOTELS.

HOTEL HAYES, AND ANNEX. SPRINKLED. WOODLAWN.

ONE BLOCK FROM ELEVATED STA- TION JACKSON PARK EXPRESS; CONVEN- IENT TO ILLINOIS CENTRAL. NICELY FURNISH- ED RMS. WITH OR WITHOUT PRIVATE BATH; RATES $1.50 TO $2.50 PER DAY. $5 TO $15 PER WEEK; DOUBLE, $15 TO $18 PER WEEK. AMERICAN PLAN.

PHONE HYDE PARK 4400. 64TH AND UNIVERSITY-AV.

MOST EXCLUSIVE hotel on North Shore; just completed; every room with bath; elevator or on suite, with private porches; lge., beautiful sun parlor; Wilson-av. sta. N. W. Elev., 18 min. to loop, two blocks from lake.

BOARD WANTED.

BOARD—ONE OR TWO ROOMS AND board; bath and sleeping porch desirable; in private family, by business man, in or out of city; reference; particulars. Address X E 577, Tribune.

BOARD—WIDOWER WITH 2 BOYS, AGES 6 and 16, would like room and board with a Protestant family. No other roomers. Address P 329, Tribune.

BOARD—SEPT. 15TH, ON WEST SIDE, with ladies only; permanent board and care for rheumatic lady; steam heat; no furnace; Protestants or Christian Scientist; ref. exch.; $35 month. Address K 283, Tribune.

BOARD—COUPLE WANTS TO ARRANGE for taking evening meals in strictly private family res.; board and house, 40th and 50th, east of Indiana. Address L 71, Tribune.

BOARD—BY 2 LADIES EMP., 1 OR 2 RMS., with board, in priv. fam., nr. I. C. or "L." State full particulars. M. L. P., 731 Park-av., Indianapolis, Indiana.

BOARD—AND ROOM—YOUNG MAN DE- sires room and board with private Jewish family, North Side. No other boarders. State full particulars. Address X E 495, Tribune.

BOARD — GENTLEMAN WANTS HOME- like place to live; prefer Christian Science family. Sheridan Pk. or Edgewater. Give number in family. Address K 284, Tribune.

BOARD — ROOM AND BOARD, MAN AND wife, in business, West Side; good, transient family; state particulars. H. A. RAEMER, 3156 Pine Grove-av.

BOARD—WIDOWER AND 2 DAUGHTERS, ages 12, 14, want board and rooms, West or North Side. State terms. Address L 218, Tribune.

BOARD—WANTED, TWO COMFORTABLE rms., with good board; Christian preferred; convenient to Sheridan or Wilson N. W. L. Address X F 425, Tribune.

BOARD—REFINED MARR. COU- ple wish board and room, furn. or unfurn.; break. and Sunday meals for gent; refer- ences. Wood 2885.

BOARD WANTED—BD. AND RM.—FOR married couple and chil., nr. Crawford-av. and Madison. R. E. PARTON, 23 N. Craw- ford.

BOARD—YOUNG LADY MUSICIAN DE- sires home with reduced adults, exclus. sur. Wilson exp.; refs. given. Address K 140, Tribune.

BOARD—HUSBAND AND WIFE AND SON of 14 years, near the Waters school. Phone Ravenswood 1208.

BOARD—SISTERS EMPLOYED WANT room and board; refs.; state full particu- lars. Address X S 172, Tribune.

BOARD—THREE YOUNG MEN WANT living room, large bedroom, bath and board. Write, Address N J 570, Tribune.

BOARD—IN STONE FRONT HOUSES, ... 2000 block Indiana-av.; furnaces, h. w. floors; downstairs; $57 50-$40.

JAMES BOLTON & CO., 1229 Peoples Gas Bldg. Har. 520.

TO RENT—4918 WASHINGTON PARK-CT., 8 rooms; brick; hardwood throughout; stm.; newly decorated; fine condition; open for in- spection A. E. KEELER, Room 1120, 78 W. Monroe-st. Phone Central 6478.

TO RENT—MOD. RESIDENCE, 10 ROOMS, 3 baths, combination heat, elec. light, extra vaults, etc. 5140 Dorchester-av. Reas. rent to responsible tenant. Apply to owner. Address M 305, Tribune.

TO RENT—SEMI-MOD. CALUMET 3D, ELEGANT 10 room detached residence; rent $50.

HIBBERNIAN BANK, 208 S. La Salle-st. (Real Estate Dept. Phone Wabash 6700.)

TO RENT—HIGH CLASS RESIDENCE, 14 rooms, 3 baths; excellent location for room- ing, fraternity, or business purposes; reas. rent. 6140 Ellis-av. Exch. Wabash 1632.

TO RENT—3629 VINCENNES-AV., NR. L and surface lines; light; 9 room brick house, newly decorated; $30. Phone Cen- tral 2990.

TO RENT—535 E. 37TH-ST., NR. ELLIS Pk., li. and surface, 8 room brick house, newly decorated; excel. cond.; mod. plumb- ing; $27.50. Ph. Cent. 2990.

TO RENT—9 R. RESIDENCE. 960 E. 40th-st.; 2 baths, steam heat; rent $50.

DRAPER & KRAMER, 25 N. Dearborn-st.

TO RENT—5429 MICHIGAN-AV., 10 RMS., stone front house; suitable for residence, millinery or rooming house. E. KINKAID & CO., 35 N. Dearborn-st.

TO RENT—1354 MADISON-PK., NR. 50TH and Dorchester, modern 8 rm., newly decor- ... h. w. heat, 2 baths, good locality and base.; $65.

TO RENT—2108 PRAIRIE-AV., 8 RM. STONE house; steam heat; electric light; 3 baths; hardwood floors.

MARK R. KIMBALL, 718 S. La Salle-st.

TO RENT—3010 INDIANA-AV., 12 ROOMS; hot water heat fine for rooming house. Will put in good order; $50.

A. MANGOLD & CO., 38 W. Washington.

TO RENT—4313 DREXEL-BLVD., MODERN 8 room and large light rooms, 2 bathrooms; hot water heat; elec. light; one block from elevated.

TO RENT—2 STORY 8 ROOM RESIDENCE; steam; strictly mod.; $40. 4222 E. 48th-pl., nr. Grand-blvd.

TO RENT—4009 DORCHESTER-AV., MOD- ern brick residence, 10 r., 3 baths, elec., steam.

TO RENT—2 BEAUTIFUL ROOMS IN KEN- wood and Hyde Park; never rented before. Address N O 286, Tribune.

TO RENT—850, 3847 ELLIS-AV., 8 ROOM furnished house; electric, steam and hot water; furnished free.

TO RENT—6 RM. BRICK HOUSE. FINE condition; furnace heat; 1 blk. L sta. 461 E. 40th-pl.

TO RENT—MOD. 6 RM. COTTAGE; FUR- nace, laundry, h. w., bath, gas; $20. Address J 211, Tribune.

TO RENT — 3246 RHODES-AV., 8 ROOMS, new furnace; will decorate to suit tenant; $30. W. MURRAY WRIGHT, MARQUETTE BLDG

TO RENT—MODERN 8 ROOM HOUSE; hardwood floors; elec. light; newly decorated; conv. I. C. and surface. 5755 Harper-av.

TO RENT—3844 LAKE PARK-AV.; FURN- or unfurn. 10 room mod. house; good loca- tion; fine trans. Owner, 3842 Lake Park-av.

TO RENT—5608 MARYLAND-AV., 8 RMS., best $35; home; near university; open; see it.

TO RENT—3160 ELLIS-AV., FINE 9 ROOM brick residence, mod. Ph. Oakland 3140.

TO RENT—4461 ELLIS-AV., 10 ROOMS; hwd. floors; $50. Open 2 to 4.

TO RENT—1904-6 PRAIRIE-AV. 2 HIGH CLASS BROWN STONE RESI- DENCES CONTAINING 23 ROOMS, 7 bath- rooms; costly interior finish, hardwood floors, steam heat, large brick garage, 100x280; lot 100x178 to 24 ft. paved brick alley. The finest in eleven, outside rooms; plumbing and lighting fixtures; over 20,000 sq. ft. floor space; excellent location for school, sanitarium hotel, mail order or pub- lishing house, or any commercial business; will make a long term lease at an exceed- ingly moderate rental.

W. K. YOUNG & BRO., BANK FLOOR, Marquette Bldg., Dearborn and Adams.

TO RENT— Handsome Michigan-blvd. residence. South of 26th-st. Contains 19 rooms, 6 baths. Strictly modern. Exceptionally large and fine garage. Ideal for interior decorator. Clinic or dressmaker. Lingerie or corset manufacturers. Or any high class business. For full particulars address. OLIVER & CO., 40 N. Dearborn-st.

TO RENT— RENT FREE TO OCTOBER 1ST NEXT. 2924 GRAND-BLVD. STONE FRONT 12 ROOM RESIDENCE. HARDWOOD FLOORS. TWO BATHS.

Will lease for FAMILY occupancy only. VERY ATTRACTIVE RENTAL.

BENJ ROSENBERG & CO., Harrison 2980. 178 W. Jackson-blvd.

TO RENT— 4088-60-62 LAKE PARK-AV. 3—10 room brick residences, being completely renovated; elegantly decorated; painted on the exterior. Will rent separately or together. At present used for rooms and boarders; ½ block to elevated; 2 blocks to suface lines; 1 block to Ill. Cent. Rent $40 each.

BAIRD & WARNER. 29 S. La Salle-st. Central 8390.

TO RENT—2950 PRAIRIE-AV., 3 STORY brown stone front house, 14 rooms and bath; furnace heat; has been thoroughly remodeled. Furnace, decorating, floors and plumbing all new. Large light rooms. Fine transportation. This is just the house for a good rooming busi- ness. Very attractive rental to good ten- ant.

E. MORRIS HART & CO., Agents, 30 N. Dearborn-st. Cent. 1486.

TO RENT—2000 PRAIRIE-AV., 19 RMS., 3 baths; also large brick barn.....$150

217 S. 20th-st., 14 rooms.....75

2704 Calumet-av., 12 r & 2 sleepers.....35

4128 Berkeley-av., 7 rooms.....20

6351 Indiana-av., 7 rooms.....30

WHITESIDE & WENTWORTH, 8 S. .....

TO RENT—4850 FORRESTVILLE-AV., 10 R. brick house; steam heat; electric light; 2 baths; rent $50; will put in beaut fully; will redecorate to suit; possession now; $65 to good tenant on 2 year lease.

MARK R. KIMBALL, 29 S. La Salle-st. Local Office, 4311 Lake Park-av.

TO RENT—5417 HARPER-AV., 10 RMS., elect. lt., furnace ht., etc.; billiard rm., etc.; strictly modern, and in excellent condition throughout; $70 a mo.

MCKEY & POAGUE, 55th and Kenwood-av. Hyde Pk. 2709.

TO RENT—6856 S. PARK-AV., 6 ROOM brick house, furnace, $25.

TO RENT—HOUSES—NORTH.

TO RENT—HOUSES IN LINCOLN PK. DIST. Desirable family only. 46 E. Schiller-st., overlooking Palmer grounds and the lake, 10 rooms, 1st floor kitchen; will redecorate to suit.

1538 No. Dearborn-pkwy., overlooking Lin- coln Park; modern, 14 rooms, 4 baths; un- usually light; will decorate to suit.

Lake View-av., north of Fullerton, across from Lincoln Pk., corner house, 10 rooms, 3 baths, modern.

PAUL STEINBRECHER & CO., Tribune Bldg.

TO RENT—SOUTHWEST CORNER LIN- coln-pkwy. and Huron-st., a des'rable house for private residence only; containing 12 well lighted rooms and baths; only ten minutes' walk to the loop. This is an unusual opportunity to obtain a well located house at a reasonable rental. Suite 1212, 30 N. La Salle-st. Phone Main 1776.

TO RENT—1821 FARWELL-AV., NR. Ridge-blvd., elegant and finest 7 room house, 3 bedrooms, cdnd. h. w. heat, splendidly arranged and strictly modern. Keys at 2031 Kenilworth-av. or use

KRAUTER, GRANNIS & CO., CENTRAL 1080. 25 N. DEARBORN-ST.

TO RENT— North Side Rooming House. 12 W. Grand-av.; 15 rooms, furnace heat; all newly decorated; in first class condition; excellent location for rooming house.

QUINLAN & TYSON, Tel. Cent. 227. 40 N. Dearborn-st.

TO RENT—COR MORSE AND HILLDALE, Rogers Park; 9 room house; all improve- ments; perfect cond.; large well kept yard; satisfactory tenant obtain interesting price. Phone Rogers Park 1438. A. E. DECKER- MAN, 649 N. Ashland-av., Rogers Park.

TO RENT—1850 LINCOLN-AV., HOUSE, 9 rm., $35.

720 Fullerton-pkwy., house, 7 rm., $37.50

NICHOLS BROS., Clark and Center. Ph. Linc. 1487.

FOR RENT—RAVENSWOOD—BEAUTIFUL 9 rm. home; hot water heat; billiard room, ga- rage, lawn tennis court; $70 per month, jani- tor service included.

GEORGE W. WALKER, 4610 N. Clark-st.

TO RENT— 1349 ASTOR-ST. Modern 10 room residence; 2 baths; private yard; $75.

JOHN J. FISCHER, 72 La Salle-st. Central 5390.

TO RENT—ROGERS PARK; 9 ROOM house; beautiful location; overlooking the park and lake.

H. W. BRUNS & CO., 1336 Morse-av.

TO RENT—8 ROOM MOD. HOUSE, HDWD. firs., elec., steam heat; 2 porches; open for inspection. 1424 Farwell-av., N. of Broad- way, or Ph. Edgewater 5796. $55.

TO RENT—FURNISHED OR UNFURN- ished, of for sale, 14 roomed residence in the Jackson park district; in excellent con- dition throughout; $70 a mo.

TO RENT—1355 EDDY-ST., 8 RM. HOUSE; attractive, mod., brick; laundry, yard, elec.; conv. express station; $32.50. Graceland 4124.

TO RENT—A FEW DESIRABLE HOUSES and apartments in the Lake Shore-drive dis- trict. Apply to owner, 4611 Lake Park-av.

A. MacARTHUR, 192 N. Clark. Tel. Main 604;

TO RENT—1355 EDDY-ST., 8 RM. HOUSE; attractive, mod., brick; laundry, yard, elec.; conv. express station; $32.50. Grace- land 4124.

TO RENT—A FEW DESIRABLE HOUSES and apartments in the Lake Shore-drive dis- trict. Apply to owner, 4611 Lake Park-av.

TO RENT—2744 PINE GROVE-AV.; 10 room residence; 1 blk. from Linc. Pk.; rent $90.

THEODOR W. BUHMANN, 2654 N. Clark-st.

TO RENT—656 BELDEN-AV.; 10 RMS., hdwd. floors, newly decorated; Fullerton "L"; $50.

OGDEN, SHELDON & CO., 162 N. Clark-st.

TO RENT—NEWLY REMODELED COTTAGE, 6 rms., stm. ht., elect.; bsmt., laundry tubs; yard; lg. trees; $32.00. R. N. LLOYD, 1738 Sunnyside-av.

TO RENT—EIGHT ROOM MODERN house, hardwood throughout, two blocks Wilson-av. sta.; $55 per month. Telephone Sunnyside 8793.

TO RENT—MODERN HOUSE, 10 ROOMS, near Lincoln Park; private use only; hot water heat. 1230 N. Lasalle-st.

TO RENT—9 ROOM, HOUSE, 87 JAMES- pl., ½ block from Lincoln Park; near Parker School. Tel. Lincoln 6030.

TO RENT—1728 GRACE-AV., 7 ROOM house; furnace heat; $27.50. ROBERT F. SHANKLIN, 111 W. Washington.

TO RENT—2623 BROADWAY; HOUSE, 8 rms., furnace heat; $32.50. ROBERT F. SHANKLIN, 111 W. Washington-st.

TO RENT—7 ROOM MOD. BRICK HOUSE, Ravenswood; furnace, yard; $45, includ. Jan- itor. Ravenswood 6685. Agency.

TO RENT—6 RM. HSE., ELECT. LGT., $25. 4915 Ravenswood-av. Ravenswood 6685.

TO RENT—10 R., 2 BATHS, H. W. H.; $50. 1 blk. Wilson-av. sta. N. W. Elev., 18 min. to loop, two blocks from lake.

BOARD WANTED.

BOARD—ONE OR TWO ROOMS AND board; bath and sleeping porch desirable; in private family, by business man, in or out of city; reference; particulars. Address X E 577, Tribune.

BOARD—WIDOWER WITH 2 BOYS, AGES 6 and 16, would like room and board with a Protestant family. No other roomers. Address P 329, Tribune.

BOARD—SEPT. 15TH, ON WEST SIDE, with ladies only; permanent board and care for rheumatic lady; steam heat; no furnace; Protestants or Christian Scientist; ref. exch.; $35 month. Address K 283, Tribune.

BOARD—COUPLE WANTS TO ARRANGE for taking evening meals in strictly pri- vate family res.; board and house, 40th and 50th, east of Indiana. Address L 71, Tribune.

BOARD—BY 2 LADIES EMP., 1 OR 2 RMS., with board, in priv. fam., nr. I. C. or "L." State full particulars. M. L. P., 731 Park-av., Indianapolis, Indiana.

BOARD—AND ROOM—YOUNG MAN DE- sires room and board with private Jewish family, North Side. No other boarders. State full particulars. Address X E 495, Tribune.

BOARD — GENTLEMAN WANTS HOME- like place to live; prefer Christian Science family. Sheridan Pk. or Edgewater. Give number in family. Address K 284, Tribune.

BOARD — ROOM AND BOARD, MAN AND wife, in business, West Side; good, trans. state full particulars. H. A. RAEMER, 3156 Pine Grove-av.

BOARD—WIDOWER AND 2 DAUGHTERS, ages 12, 14, want board and rooms, West or North Side. State terms. Address L 218, Tribune.

BOARD—WANTED, TWO COMFORTABLE rms., with good board; Christian preferred; con- ... ter; conv. to Sheridan or Wilson N. W. L. Address X F 425, Tribune.

BOARD—REFINED MARR. COU- ple wish board and room, furn. or unfurn.; break. and Sunday meals for gent; refer- ences. Wood 2885.

BOARD WANTED—BD. AND RM.—FOR married couple and chil., nr. Crawford-av. and Madison. R. E. PARTON, 23 N. Craw- ford.

BOARD—YOUNG LADY MUSICIAN DE- sires home with reduced adults, exclus. sur. Wilson exp.; refs. given. Address K 140, Tribune.

BOARD—HUSBAND AND WIFE AND SON of 14 years, near the Waters school. Phone Ravenswood 1208.

BOARD—SISTERS EMPLOYED WANT room and board; refs.; state full particu- lars. Address X S 172, Tribune.

BOARD—THREE YOUNG MEN WANT living room, large bedroom, bath and board. Write, Address N J 570, Tribune.

ROOMMATES.

BUSINESS WOMAN WILL SHARE COZY newly furnished three room apartment with another woman; very reasonable; N. S. location; private beach. Address K 483, Tribune.

YOUNG MAN WOULD LIKE TO SHARE his 4 room mod. apt., S. S., with clean-cut, responsible young fellow; auto. Victrola, etc. Address N J 572, Tribune.

WANTED—YOUNG WOMAN TO SHARE beautifully furnished 4 rm. apartment with girl. Telephone Address K 477, Tribune.

WANTED—GIRL TO SHARE APT. WITH girl; real home to right person; reas.; ref.; piano. Lincoln 4924.

WANTED—ROOMMATE, YOUNG MAN OF good habits; mod., elec.; $2. 1113 N. Dearborn, 1st.

LADY WILL SHARE APT. OR RENT RM. nr. 51st L.; married couple or business girl preferred. Phone Kenwood 313.

WANTED—WOMAN OR COUPLE EMPLOY- ed, share 4 rm. flat; nr. cars and board; good home; S. S. Hyde Park 6262.

YOUNG LADY WANTS CLEAN CUT MAN roommate; detached house; priv. bath; $3 a week. Phone Kenwood 3838.

GENTLEMAN WANTS CLEAN CUT MAN for roommate; modern flat; private bath; $5 per month. MRS. E. G. ... 5108 Prairie-av.

TO RENT—HOUSES—SOUTH.

TO RENT—12 ROOM BRICK HOUSE. 2480 Prairie-av., steam heat, plant..... $70

2940 Calumet-av., 8 rooms..... 30

3158 Rhodes-av., 7 rooms, furnace..... $27.50

W. M. BRINEMAN, 3119 Ter.

TO RENT—6 RM. REC.-AV MOD- ern light 8 room residence, overlooking lit- ... near Ill. Cent. and "L" sta.; only $35; fine condition. Moore & Schmit, 43d and Grand- blvd.

TO RENT—8 RM. STONE FRONT HOUSES, 6002-04 Indiana; furnaces, h. w. floors; downstairs; $57 50-$40.

JAMES BOLTON & CO., 1229 Peoples Gas Bldg. Har. 520.

TO RENT—4918 WASHINGTON PARK-CT., 8 rooms; brick; hardwood throughout; stm.; newly decorated; fine condition; open for in- spection. A. E. KEELER, Room 1120, 78 W. Monroe-st. Phone Central 6478.

TO RENT—MOD. RESIDENCE, 10 ROOMS, 3 baths, combination heat, elec. light, extra vaults, etc. 5140 Dorchester-av. Reas. rent to responsible tenant. Apply to owner. Address M 305, Tribune.

TO RENT—SEMI-MOD. CALUMET 3D, ELEGANT 10 room detached residence; rent $50.

HIBBERNIAN BANK, 208 S. La Salle-st. (Real Estate Dept. Phone Wabash 6700.)

TO RENT—HIGH CLASS RESIDENCE, 14 rooms, 3 baths; excellent location for room- ing, fraternity, or business purposes; reas. rent. 6140 Ellis-av. Exch. Wabash 1632.

TO RENT—3629 VINCENNES-AV., NR. L and surface lines; light; 9 room brick house, newly decorated; $30. Phone Cen- tral 2990.

TO RENT—535 E. 37TH-ST., NR. ELLIS Pk., li. and surface, 8 room brick house, newly decorated; excel. cond.; mod. plumb- ing; $27.50. Ph. Cent. 2990.

TO RENT—9 R. RESIDENCE. 960 E. 40th-st.; 2 baths, steam heat

TO RENT—FLATS—SOUTH.

NEW Apartm'ts

S. E. Cor. Dorchester-av. and 67th-pl. new 4 and 5 r.....$35.00 up

S. E. Cor 54th-st and Cottage Grove-av., new 4 and 5 r.....$38 to 47.50

6725 East End-av., new 6 r.....70.00

5411-23 Cottage Grove-av., new 4 and 5 r., private front porches.....$35 to 45.00

1423-25 E. 66th-pl., new 4 r.....$42.50 up

6711-29 Vincennes-av., new 3-4-5 r..$32.50 up

S. E. Cor. 68th and East End-av., new 4 and 5 r.....$42.50 to 55.00

1409-11 E. 67th-pl., new 6 r....$52.50 to 55.00

5633-44 Calumet-av., new 5 r.....45.00

530-34 W. Marquette-rd., new 4 r....$40.00 up

6730-36 Chappel-av., new 5 r.....45.00

6733 to 53 Clyde-av., new 5 r.....45.00

Choice flats in the following buildings:

506 E. 49th-st., 4 r.....$8.00
6759 Clyde-av., 4 r.....$35.00 up
5949 Champlain-av 4 r.....$35.00
1553 E. 65th-pl., 4 r.....40.00
5141 Prairie-av., 4 r.....45.00
4457 Vincennes-av., 4 r.....$35.00 up
6301 Cornell-av., 4 r.....37.50
6612 Lake Park-av., 4 r.....$37.50 up
N. E. Cor. 57th and Calumet, 4 r.....29.00
5439 Ingleside-av., 4 r.....$32.50 up
1426 E. 47th-pl., 4 r.....$36.00 up
4251 Wabash-av., 4 r.....$25.00 up
105 E. 58th-st., 4 r.....$2.50

5 ROOMS.

4840 St. Lawrence-av., 5 r.....40.00
5502 E. Greenwood-av., 5 r.....$35.00
1536 E. 57th-pl., 5 r.....42.50
6759 Clyde-av., 5 r.....$42.50 up
5501 South Park-av., 5 r.....$50.00 up
5406 University-av., 5 r.....36.00
5901 Wabash-av., 5 r.....35.00
5141 Prairie-av., 5 r.....$40.00 up
4549 Calumet-av., 5 r.....42.00
4759 St. Lawrence-av., 5 r.....$25.00 up
5401 Ingleside, 5 r.....37.50
6047 Champlain-av., 5 r.....$42.50 up
5534 Stony Island-av., 5 r.....$50.00 up
1422 E. 67th-pl., 5 r.....40.00
1422 E. 63rd-st., 5 r.....45.00
4128 Calumet-av., 5 r.....$30.00 up
6001 St. Lawrence, 5 r.....40.00
4457 Vincennes-av., 5 r.....$40.00 up

6 ROOMS.

5436 Ellis-av., 6 r.....60.00
1544 E. 66th-pl., 6 r.....$38.00 up
4826 Michigan, 6 r.....$37.50 up
4940 Indiana, 6 r.....$35.00 up
4949 Michigan, 6 r.....$37.50
4839 Michigan, 6 r.....$60 up

7 ROOMS.

6958 Michigan-av., 7 r.....80.00
6142 Michigan-av., 7 r.....65.00
5326 Michigan-av., 7 r.....60.00
5832 Wabash-av., 7 r.....40.00
4454 Oakenwald-av., 7 r.....40.00
4117 Michigan-av., 7 r.....70.00

8 AND 9 ROOMS.

5025 Grand-blvd., 8 r.....75.00
4439 Michigan-av., 9 r.....$65.00 up
50 E. 42d-st., 8 r.....$45.00 up
6157 Michigan-av., 9 r.....75.00
4801 Forrestville, 8 and 9 r.....$50.00 up
4823 Grand-blvd., 8 r.....75.00

DRAPER & KRAMER

25 N. DEARBORN-ST.
47th and Calumet-av.
67th and Dorchester-av.
Local Offices
Open Sundays and Evenings

Call or phone for complete printed list, all sizes all prices.

Krauter, Grannis & Co.

CENTRAL 1680. 25 N. DEARBORN-ST.

FOUR ROOMS.

5542 Michigan-av., front porch.....$37.50
1121 E. 39th-st., cor. Indiana.....40.00
126 E. 29th-st., cor. Michigan.....42.50
66 E. 56th-st., cor. Michigan.....35.00
67 E. 56th-st., cor. Michigan.....37.50
70 E. 56th-st., cor. Michigan.....37.50
68 E. 57th-st., nr. Michigan.....33.50
68 E. 57th-st., nr. Michigan.....33.50
1022 E. 42d-st., cor. Lake.....30.00

FIVE ROOMS.

1024 E. 42d-pl., cor. Berkeley, 1st.....36.00
1020 E. 42d-pl., nr. Berkeley, 2d.....30.00
5456 Michigan-av., front porch, 3d.....45.00

SIX AND SEVEN ROOMS.

4365 Greenwood-av., front and rear porches; really a private home; only 29-0-2 Indiana-av., 3d, high class, ideal home; splendid condition; rare bargain for high grade tenants.....$5.00
4846 Calumet-av., nr. 49th-st., 1st.....35.00
4846 Calumet-av., nr. 49th, 2d.....35.00

All of the above can be secured now or Oct. 1, and especially good terms secured on each. We will guarantee courteous and efficient service. Concessions if taken now. Our representative will meet you at any time.

TO RENT—CHOICE 6 AND 7 ROOM APTS., 3d floor, 2 baths, in the Kenwood, new bldg.; 4817 to 25 Grand-blvd.; $70 to $100 per month. Agent at premises.

Choice 5 room apt., 3d floor, $45; 6207 Ingleside-av.

6 and 8 room apt., 2d floor, 4744 Vincennes-av., $48 and $50; 4 room apt., $32.50; 3d floor.

2 room apt. with kitchenette, 130 E. Garfield-blvd., 3d floor, $35.

Choice 4 room apt., 3d floor, with large sun parlor, wall bed, etc., $45. 5450 Indiana-av.

5 room apt., 1st floor, 6030 South Park-av., $37.50.

Janitor will show.

Branch office: WILLIAMS & CO.,
4821 Grand-blvd. 326 River-st.

South Shore Apartments

N. E. Cor. 73d-st. and Coles-av., overlooking lake, $33 up.

4 AND 5 LARGE ROOMS.

WITH STEAM HEATED SUN PARLORS.
BRAND NEW; NOW READY.

All 5 room apartments have two baths.

Convenient to L. C., finest suburban service in the world; 24 min. to city; also within two blocks of surface lines, 2 blks. directly south of South Shore Country Club; short walk to Jackson Park. Light, pure air, sunshine, bathing, boating, rooms are exceptionally large. Phone Hyde Park 1220. Agent on premises.

HOWARD BROS. & CO., 1458 E. 53d-st.

TO RENT—ELEGANT APARTMENTS.

1, C. express and surface cars; 2 baths.
Unsurpassed in elegance of appointments.
5539 Woodlawn-av., 6 rms., sun parlor; 2 baths; choice of 2 apts., $50-$60.
5336 Woodlawn 1st., 3d. 6 rms., 2 baths, $60.
5322 Hyde Pk.-blvd., 6 rms., sun parlor, $75.
5311 Woodlawn-av., 5 rms., $40.

JANITOR, 5413 Woodlawn-av. ROGERS & CO., 111 W. Monroe-st. Ph. Rand. 6550.

AGENTS ON PREMISES.

TO RENT—BEAUTIFUL NEW APARTMENTS IN LONGWOOD.

4 and 5 rooms, steam heat, fireplace and bookcases, sleeping porches, private boxes and gas ranges; live in this BEAUTIFUL SUBURB and enjoy the pure fresh air; only 31 minutes to loop on Rock Island suburban line.

JOHN BAIN & CO.,
55th and Hoyne-av. 63d and Marshfield-av.
Beverly 316. Prospect 400.

TO RENT—CHOICE MODERN APTS.—
6124 South Park-av., 5 rms., bath.....$29.50
6204 South Park-av., 4 rooms.....$27 to 30.00
6220 South Park-av., 4 rooms.....$25 to 30.00
5831-32 Kenwood-av., 4 rooms..$37.50 to 40.00
5831 Kenwood-av., 5 rooms.....$52.50 to 55.00
4706 Grand-blvd., 7 rooms.....$70 to 75.00
1009 E. 55th-st., 6 rooms.....$35.00
T. E. WELLS, 160 W. Jackson-blvd. Wab. 8592.

TO RENT—6054-6062 STONY ISLAND-AV.

CONVENIENT TO GOOD TRANSPORTATION.

RENTS $25 TO $45 PER MO.
SPECIAL AGENT ON PREMISES TODAY.
SEE HIM AND MAKE YOUR APPLICATION.

CHANDLER, HILDRETH & CO.,
W. WASHINGTON-ST. CENTRAL 5151.

TO RENT—BEAUTIFUL 9 ROOM APTS., facing Washington Park, 5402-6 So. Park-av.; 2 baths; $83-$100. 5623-37 Michigan-av., best 6 and 7 room apts. on the So. Side; "the home for the money; $50 and $55; front porches; 2 baths.

JAMES BOLTON & CO.,
1229 Peoples Gas Bldg. Harr. 820.

TO RENT—COR. BOWEN AND ST. LAWRENCE-AVS., $12.50 to $22.50. Light, 5 room flats; stove and steam heat; hot water; newly decorated; fine neighborhood; near 43d-st., Indiana-av., and Cottage Grove-av. cars; 2 baths and L station. See janitor. 4104 St. Lawrence-av.

TO RENT—N. W. COR. INDIANA-AV. AND 41st-st., 6 and 7 rooms at $40 and $45; fine surface and L transportation; lowest rentals in city.

N. E. Cor. Vincennes-av. and 43d-st., 5-6 rooms, newly decorated and ready for occupancy; 2 baths; all improvements; $30 to $40.

J. M. SMITH & BRO., 3947 Cottage Gr.-av.

TO RENT—INDIANA-AV., S. W. COR. 35th-st., 4 room flats, $25. Also 6 rooms, $27; steam heat; water; perfect light and in first class repair. See janitor or

OLIVER & CO., 40 N. Dearborn-st.

TO RENT—$20 TO $22.50. COR. 41ST-ST. and St. Lawrence-av., light, 5 room flats; steam heat; hot water; newly decorated; fine neighborhood; near 3 car lines and L station. See janitor.

TO RENT—3910 LAKE PARK-AV., MOD. 7-8 room apt.; view of lake; fine location; 3 lines transportation to loop; $50 to $55. See janitor, or

J. M. SMITH & BRO., 3947 Cottage Gr.-av.

TO RENT—BEAUTIFULLY APPOINTED 5 ROOM APTS., 3d floor, $40-$45. Also unusually light, 4-5 rooms, S. W. cor. Dorchester and 54th-st. Agent on premises.

C. C. HAMEN, Corn Exch. Bldg., Frank. 3289.

TO RENT—BLACKSTONE APARTMENTS.

5921-37 Michigan-av.; high class 4 and 5 rm. apts.; beautiful court bldg. Rents $40 and $50 to $60. W. P. REVELEY, Dearborn 7100.

TO RENT—3 ROOM FLAT; FRONT and rear porches; gas, elec. lt.; hot water bt. and laundry; $20; adults only. 221 E. 69th-pl., nr. Prairie.

TO RENT—MICHIGAN-AV. AND 39TH-ST. 5 room flats; steam heat; modern; $35. Agt. on premises, or COLEY & CO., 40 N. Dearborn.

TO RENT—4626-42 LAKE PARK-AV., choice 4 and 5 room apts., $40 to $70. COCHRAN & McCLUER, 40 N. Dearborn-st.

TO RENT—3817 INDIANA-AV., 4 and 5 rooms, stove heat, $19.

TO RENT—6246 E. 46TH-ST., 2D; MOD. APT. 6 large, light rooms; priv. porch; concess.

TO RENT—FLATS—SOUTH.

"THE FIRM OF SERVICE,"
McKey & Poague,

COR. 55TH-ST. AND KENWOOD-AV.
HYDE PK. 2790.

BEAUTIFUL
Eugenie Court Apartments,

Overlooking Drexel-blvd.
Chicago's most exclusive residence section.
AT AN ATTRACTIVE RENTAL.
2, 3, 4 room new apts.,
with sun parlors, private porches, in-a-door beds, large dressing closets, etc.
READY SEPTEMBER 30TH.
EVERY ROOM HAS OUTSIDE LIGHT.
FURNISHED OR UNFURNISHED.
521-27 E. 49TH-ST.

N. W. Cor. 54th and Maryland-av., beautiful new bldg., 1 blk. from car and Washington Pk.; 4 large rms. with sun parlors, in-a-door beds, private porches, writing desks, outside delivery boxes, etc. Ready Sept. 15th. To desirable tenants, will rent these at $35 and up.

5407-09 MARYLAND-AV., new 6 flat bldg. with 5 large, light rms., sun parlors, priv. screened-in rear porches and yards; shoe cabinets, etc.; close to Washington Pk. and good transp. Ready Sept. 20th.....$60.00

AGENT AT THE ABOVE BUILDINGS DAILY.

540 E. 32D-ST. (close to Drexel-blvd.), beautiful new 6 flat bldg. with 5 large rms., 2 baths, sun parlors, priv. porches and yards, etc. A well equipped bldg.; wonderfully finished. ONLY 2 LEFT.....$57.50

AGENT ON PREMISES SAT. AND SUN.

4 Rooms, $35

New bldg. Sun parlors.
5428-32 Kimbark-av.

6 Rooms.
Handsome new building; two baths, sun parlor; $47.50 up.
5216-18 Ingleside-av.

See agents on premises.

3 & 4 Rooms

$35.00 to $42.50.

In new building, every convenience, delightful location, best transportation facilities in the city; one block to Kenwood "L"; twenty minutes to loop. All apartments have private balconies, built in every room, Murphy in-a-Door beds, spacious dressing closets, beautifully decorated in oil. These apartments must be seen to be appreciated. Call and inspect them today or this evening. Agent on premises will be pleased to show you through. We can give immediate possession as apartments are in first class order and ready to move in.

NAVOA AND PARKMAN APARTMENTS,
3972 Ellis-av.
Phone Drexel 2081.

TO RENT—CONCESSIONS.

HOT WATER
STEAM HEAT.
JANITOR ON PREMISES.

3 ROOMS.

5158 Forest-av.....$16.50
212 E. 39th-st.....17.50
551-559 E. 43d-st.....$20.00- 21.50
4600-4608 Lake Park-av.....19.50- 22.50

4 ROOMS.

252 E. 32d-st.....19.00
518 E. 37th-st.....22.00
1257 E. 46th-st.....16.00

5-6 ROOMS.

3020 Lake Park-av.....30.00
571 E. 29th-pl.....18.00
500-516 E. 37th-st.....$20.00- 28.00

A. F. ARDRIDGE & CO., AGTS.,
32 N. State-st. Ran.golph 5455.

1, 2 and 4 Rooms

LA SALLE APTS., N. W. COR. 53D AND KENWOOD-AV.

New and modern; large, light rooms. Transportation, L. C. to 53d-st. express. Jackson Park Branch of Cott. Gr.

ONE ROOM IS EQUIVALENT TO A 4 ROOM APARTMENT.

AGENT ON PREMISES.
M. B. MORAN & CO. MAIN 1633.

TO RENT—A FEW ARE INTERESTED IN renting a 7 room apartment in

SOUTH SHORE

we can offer you the best that can be had for the money; this apartment has an unobstructed view of Lake Michigan and the South Shore Country club; has large sun parlor and sleeping porch; dining room in front of building; absolutely modern in every detail; price $100 per month.

J. L. HESS,
2336 E. 71st-st. Midway 7508.
One block west of drive

TO RENT—DREXEL-BLVD. APTS.

High grade 8 and 9 room apartments, 2 baths, excellent service, reasonable rent. 4634—4th, 10 rooms, 2 baths.....$75
4636—3d, 9 rooms, 2 baths.....80
4640—3d, 9 rooms, 2 baths.....80
4642—4th, 8 rooms, 2 baths.....65

NEWTON & LAUREN & CO.,
110 S. Dearborn-st.

TO RENT—IDEAL 4 ROOM APTS.

123-5 East 29th-st., cor. Indiana-av., only 2 remain; very high grade in every detail; tile bath, extra closet space; wonderful closet and room; handsome woodwork and fixtures; only 1 minute walk to surface or elev. Rentals $40 to $42.50. Concessions now. See them and be convinced.

KRAUTER, GRANNIS & CO.,
CENTRAL 1680. 25 N. DEARBORN-ST.

TO RENT—MOD. 5 AND 6 ROOM APTS.
ONLY $30 AND $32.50.
WASHINGTON PARK APTS., corner Indiana-av. and 54th-st., 5 rooms, $30-$32.50.
KINGSTON BLDG., corner Indiana-av. and 55th-st., 6 rooms, $32.50.

5905 PRAIRIE-AV., 6 rooms, $32.50.
Open for inspection. See them.

TO RENT—NEW 7 ROOM FLAT, SUN parlor, private porches, 2 baths, extra lavatory, all outside light, extra large rooms, overlooking Washington Park; $100 per mo., with or without garage.

NORTON,
6053 S. Park-av. Phone Englewood 2722.

TO RENT—A LITTLE MORE RENT? BEST location and transportation in Hyde Park; 4, 5 and 6 room apts., from $20 to $50.

ONE MONTH'S RENT FREE.

Steam heat and hot water; day and night; exceptional laundry facilities. See these at once. Tel. Midway 9654. 5521 Kenwood-av.

TO RENT—ONE ROOM APARTMENTS.
4104 MICHIGAN-AV.

Delightful residence locality; all the advantages of four rooms, tiled bathrooms, kitchenette. In-a-Door wall beds, lieboxes, sleeping porch, shower bath.

Rent $20 up.

Agent on premises.

TO RENT—3810 S. GROVE-AV., DET. 6-r. flat, $25. Also 6 rooms, $27; steam heat; perfect light and in first class repair. See janitor or

OLIVER & CO., 40 N. Dearborn-st.

TO RENT—$20 TO $22.50. COR. 41ST-ST. and St. Lawrence-av., light, 5 room flats; steam heat; hot water; newly decorated; fine neighborhood; near 3 car lines and L station. See janitor.

TO RENT—3910 LAKE PARK-AV., MOD. 7-8 room apt.; view of lake; fine location; 3 lines transportation to loop; $50 to $55. See janitor, or

J. M. SMITH & BRO., 3947 Cottage Gr.-av.

TO RENT—BEAUTIFULLY APPOINTED 5 ROOM APTS., 3d floor, $40-$45. Also unusually light, 4-5 rooms, S. W. cor. Dorchester and 54th-st. Agent on premises.

C. C. HAMEN, Corn Exch. Bldg., Frank. 3289.

TO RENT—BLACKSTONE APARTMENTS.

5921-37 Michigan-av.; high class 4 and 5 rm. apts.; beautiful court bldg. Rents $40 and $50 to $60. W. P. REVELEY, Dearborn 7100.

TO RENT—3 ROOM FLAT; FRONT and rear porches; gas, elec. lt.; hot water bt. and laundry; $20; adults only. 221 E. 69th-pl., nr. Prairie.

TO RENT—MICHIGAN-AV. AND 39TH-ST. 5 room flats; steam heat; modern; $35. Agt. on premises, or COLEY & CO., 40 N. Dearborn.

TO RENT—4626-42 LAKE PARK-AV., choice 4 and 5 room apts., $40 to $70. COCHRAN & McCLUER, 40 N. Dearborn-st.

TO RENT—3817 INDIANA-AV., 4 and 5 rooms, stove heat, $19.

TO RENT—6246 E. 46TH-ST., 2D; MOD. APT. 6 large, light rooms; priv. porch; concess.

TO RENT—FLATS—SOUTH.

HYDE PARK

HIGH GRADE APARTMENTS.
FURNISHED AND UNFURNISHED.
NEAR LAKE, PARKS AND L. C. EXPRESS.
NEW BUILDING.

5469-71 Harper-av., 5 rooms and sun parlor, elegant finish, screened rear porches, white enamel dining room. See them now; $35 and $40.

11 ROOMS.

5345 Hyde Park-blvd., 3d, 8 baths, sun parlor and sleeping porch; boulevard location.....$225.00

5316 Hyde Park-blvd., 3d, 9 rooms, 3 baths; living room and dining room in front.....150.00

5001 Dorchester, 8 rooms, 2d, 2 baths; large rooms.....90.00

5411 Hyde Park-pl., 1st, large rooms, sun parlor, 3 baths.....100.00

7 ROOMS.

6461 Blackstone-av., 3d, 7 rooms, 2 baths, large porch.....65.00
1411 E. 50th-st., 2d, near Blackstone, 2 baths, private porches.....62.50
6719-21 Drexel-blvd., 3d, 7 rooms, 3 baths, large sun parlor, new bldg., fine transportation.....110.00
5458-60 Hyde Park-blvd., 3d, 2 baths; sun parlor; private porch.....100.00
1411 Lake Park, 2d, 7 rooms, large dining porch, overlooking lake.....65.00
5427 Hyde Park-blvd., 1st, 2 baths; private porches.....65.00

6 ROOMS.

1411 E. 50th-st., 1st, 2 baths, private porches.....62.50
5213 Ingleside-av., 2d; sun parlor; 2 baths; all outside rooms; south exposure.....$37.50
5437 Hyde Park-blvd., 1st; large light rooms; private front and rear porch; near Cornell, 2d and 3d; 2 baths; sun parlor; private dining porch.....75.00
1635 E. 53d-st., 1st and 2d; private porches.....75.00
4809 Lake Park-av., 2d; priv. porches; corner bldg.....67.50
5336 Kimbark-av., 2d, private front porch; outside rooms.....52.50
5343 Blackstone-av., 1st, corner building; large rooms.....45.00

5 ROOMS.

4812 Lake Park, 2d; priv. porches and sleeping porch; beautiful apartment.....60.00
5241 Drexel-av., 1st; corner apt.; sun parlor; good transportation.....52.50
5402 Woodlawn, 1st; corner building; 4 rooms.....46.00
5339 Kimbark-av., 2d, front and rear pchs.....47.50
5341 Woodlawn, 1st; large front porches and rear yards.....40.00
5200 Woodlawn, 2d; corner building; good location.....40.00

4 ROOMS.

906 E. 53d-st., 4 rooms and sun parlor, 2d, good transportation.....42.50
1511 E. 52d-st., 2d; wall bed; private porches.....40.00

5316 Cornell-av., 3d; In-a-Dor beds; kitchenettes.....40.00

CALL PHONE OR WRITE FOR COMPLETE LIST.

John A. Carroll & Bro.

53d-st. and Lake Park-av.
4 Phones, Hyde Park 440.

W. K. YOUNG & BRO.,

5500 INDIANA-AV.
PHONES 844-846 WENTWORTH.

FOR RENT—POPULAR PRICED MODERN APARTMENTS IN THE VICINITY OF WASHINGTON PARK, CONVENIENT TO THE ELEVATED ROAD

127 E. Garfield-blvd., 8 rms.....$50.00
5346 Indiana-av., 7 rms.....55.00
5125 Michigan-av., 7 rms.....65.00
5638 Prairie-av., 7 rms.....45.00
5700 Michigan-av., 6 rms., 2 baths.....50.00
5801 Indiana-av., 6 rms.....47.50
6658 Indiana-av., 6 rms., corner.....45.00
5344 Prairie-av., 6 rms.....47.50
5708 Michigan-av., 6 rms, 2 baths.....60.00
5418 Indiana-av., 6 rms.....42.50
5350 Michigan-av., 6 rms, 2 baths.....50.00
67 E. 57th-st., 5 rms.....43.00
214 E. 39th-st., 5 rooms.....40.00
5832 Michigan-av., 5 rooms, 2 baths.....50.00
5042 Forrestville-av., 5 rms.....36.00
212 E. 36th-pl., 5 rms.....37.50
7004 Eggleston-av., 5 rms.....32.50
803 W. 65th-pl., 5 rms.....32.50
S. W. Cor. Garfield-blvd. and Wabash-av., modern 5 room apartments, $22.50 up. Boulevard Terrace Bldg.
5623-43 Prairie-av., modern 4 room apts. $30 up
S. E. Cor. 57th-st. and Calumet-av., 4 and 5 rms.....$27.50 up
N. E. Cor. 50th-st. and Calumet-av., 4 and 5 rms.....$27.50 up
5000 Champlain-av., 4 rms.....32.50
443 W. 70th-st., 4 rms.....32.50
209 E. 57th-st., 4 rms.....34.00
129 E. 59th-st., 4 rms.....30.00
5044 Forrestville-av., 4 rms.....30.00
5939 Wabash-av., 4 rooms, porches.....32.50
5702 Michigan-av., 4 rms., sun parlor.....37.50
226 E. 57th-st., 4 rms.....35.00
S. W. Cor. Garfield-blvd and Michigan-av., 5 and 6 room apartments, $30 up.
5901 S. State-st., 3 rooms.....$18.00

J. Grafton Parker & Co.

60 W. Washington-st. Rand. 1644.

SOUTH SIDE ROOMS

847 E. 48th-st., nr. Grand-blvd., 1st and 2d.....$32.50-$35.00
841 E. 47th-st., nr. Drexel-blvd., 2d.....40.00
857 E. 55th-pl., nr. South Park-av., 1st.....$0.00

FIVE ROOMS.

4547 Calumet-av., 1st and 3d, large light.....$40.00- 42.50
2352-54 Calumet-av., 1st floors, corner.....$30.00 32.50

SIX ROOMS.

4937 Cafumet-av., 3d, modern.....$40.00- 42.50
4240 Grand-blvd., 3d, 2 baths, front porch.....35.00
853-835 E. 47th-st., 3d, nr. Drexel-blvd.....47.50
4910-21 Calumet-av., 1st and 3d, reasonable.....$40.00- 42.50
5924 Indiana-av., 1st, sun parlor.....55.00

SEVEN ROOMS.

5613 Drexel-av., 3d, reasonable.....35.00
2348 Calumet-av., 3d.....45.00
213 E. 48th-st., 3d, nr. Indiana-av. large alcove.....50.00

5 and 6 Rooms

5226-28 INGLESIDE-AV.

High grade and strictly modern in every respect; have two baths, spacious closets and exceptionally large, light, airy rooms.

Six rooms have living and dining rooms in front opening into sun parlor.

AGENT ON PREMISES.
M. B. MORAN. Main 1633.

TO RENT—
HIGH CLASS 4 AND 5 ROOM APTS.
$100 and $45.00.

N. e. cor. 65-ft.-st. and Dante-av. (1 block east of I. C. R. R.; all rms. large and very light; well be in each apt.; screened front porches; fine transportation; close to I. C. express service, 2 blks. to elevated and surface lines; 1 blk. to Jackson Park. See agent on premises or call

JAMES G. BARSALOUX,
Tel. Hyde Park 10. 1501 E. 63d-st.

6 Rooms, Sun Parlors

Corner flats in new building, 40th and Vincennes-av.; select neighborhood; 2 baths with showers; only $60 and up; ready now.

Also a few 3 and 4 rooms at $35 and up. Agent on premises.

HOFFMAN & BECKER. Drexel 700.
Or WM. KIRK & CO. Oakland 906.

TO RENT—WOODLAWN.

6516-18 KENWOOD-AV.

High class modern, up to date 6 room apartment; sun parlor; finished throughout in the finest manner; 2 baths; room outside and light; 2 baths; conveniently close to L; within 2 blocks of Jackson Park; price $55.

JAMES G. BARSALOUX,
1501 E. 63d-st. Tel Hyde Park 10.

4938 MICH. AVE.

8 extra large rooms.

Exquisite woodwork and decorations; overhead and needle showers; large front and inclosed rear sleeping porches; private heated garage; free vacuum; detached 3 apt. bldg.; light and air on four sides.

LOUIS M. OGHN, 456 Gas bldg. Wabash 8966.

TO RENT—STEAM HEAT. $15-$25.
3, 4, 5 Room Apartments.
Newly decorated.
2901-11 Calumet-av.
815-819 Calumet-av.
See Janitor or Phone Douglas 664.

BURLEY & CO., corner 41st and Mich.-av.

TO RENT—HIGH CLASS NEW APTS., 5 rooms, with sun parlor, 223-25 E. Marquette-rd.; thoroughly modern and up to date; finished throughout in the finest of hardwood; every room outside light; conveniently located to transportation; for inspection, JAMES G. BARSALOUX, 1501 E. 63d-st. Hyde Park 10.

TO RENT—
5900 Michigan-av., 3d, 6 rooms.....$38.50
5900 Michigan-av., 2d, 5 rooms.....35.00
4336 Vincennes-av., 1st, 5 rooms.....28.50
JOHN A. SHANG & CO.,
Rand. 3602. 109 N. Dearborn-st.

TO RENT—5412 DREXEL-BLVD., 2D, NEW two story English basement building; 7 rooms; sun parlor, sleeping porch; one of the finest on South Side; antique mahogany and ivory enamel finish; lavatory in flat or

JOHN A. CARROLL & BRO.,
Hyde Park 440. 1538 E. 53d-st.

TO RENT—S. E. CORNER 46TH-ST. AND MICHIGAN, 4 and 6 rm. apts., desirable in every respect; have two baths; rooms light and good size; $32.50 to $50.

H. F. NORCOTT & CO.,
1007 E. 43d-st. Oakland 1302.

TO RENT—7240-42 COLES-AV., LARGE 6 room apartments; sun parlor; exceptionally good light; rent $75 per mo.

23'6 E. 71st-st. one block east of drive.

TO RENT—4837 MICHIGAN-AV., 2d apt., 9 rooms and bath; hot water, sta.

NEWTON B. LAUREN & CO.,
110 S. Dearborn-st.

TO RENT—OAKLEY, $27.50, 731 E. 40TH-ST.—
8 rooms light, lots of room; steam ht., hot water, janitor service; handy to "L," Stock Yards, Cottage Grove-av. and Drexel-blvd. Tenant in first flat will show.

TO RENT—SUBLEASE UNTIL MAY 1, EXtra large 4 rm. apt. on Michigan-av.; new bldg.; everything latest design; 2 priv. porches rent $37.50. Ph. Wentworth 8525.

TO RENT—FINEST FOUR ROOM FLAT ON So. Side; sublease; equal to five; Sept. rent free. 65 E. 40th-st., 2d. Phone Drexel 1250.

TO RENT—455 E. 47TH-ST. 6 ROOMS, $35. BRIDENCUER & ERICKSON, 535 E. 47th. Oak. 316.

TO RENT—5432 UNIVERSITY-AV., 7 RM. flat; steam; nr. Chgo. Univer.; mod.; all light; good trans. $37.50.

TO RENT—MODERN 5 ROOM 1ST FLAT, furnace heat, 2000 W. 79th-pl.

TO RENT—FLATS—SOUTH.

Finest Apartments,
Near Lake, Parks, I. C. Express, and "L" Express.

HOWARD BROS. & CO.

LARGE LIST, ALL SIZES AND PRICES.
OPEN EVE. AND SUNDAY.

352 E. 47th-st., 1 block s. of L sta.
Phones—Oakland 1418. Automatic 74-087.
1458 E. 53d-st., N. W. Cor. Harper-av.
Phones—Hyde Park 126, Midway 9708.
236 E. 58th-st., 1 blk. w. of "L" sta.
Downtown office, 74 W. Washington-st.
6 phones—all Randolph 6910.

7 RMS., 5118 GREENWOOD-AV., 2 BATHS.

8 ROOMS, 4727 MICHIGAN-AV.; 2 BATHS.
5 BEDROOMS, 10 closets; exceptionally fine.
POSITIVELY MOST REASONABLE RENT ON BOULEVARD.

7 ROOMS—4826 to 4838 MICHIGAN-BLVD., 2 baths, colonial porches, bookcases; elegant fixtures; $70 up. Open for inspection.

7 RMS.—6021 Dorchester-av., 1st flat, $57.50.

4500-2 GRAND-BLVD.
BEAUTIFUL APTS.; LOW RENTS.
7 ROOMS, 2 BATHS FRONT PORCHES.

NEW 4 AND 5 ROOMS, n. e. corner Prairie-av. and 37th-st.; private porches; $45 up.

NEW 4 and 5 ROOMS—S. W. COR. WOODLAWN-AV. and 53D-ST.; CONVENIENT TO L. C. EXP.; sun parlors, in-a-Dor beds, vacuum cleaning system; EXTREMELY LOW RENT.

4 AND 5 RMS., N. E. Cor. Vincennes-av. and 46th-st.; NEW; sun parlors; very fine.

8 and 8 rms., N. E. Cor. 56th-st. and Ingleside-av.; brand new; sun porches, disappearing beds; close to parks and university; $32.50 up.

4 ROOMS, 5550 Maryland-av., 1 blk. to park and elec. cars; front porches: $33.50.

BAIRD & WARNER,

29 S. LA SALLE-ST. CENTRAL 8300.

TO RENT—
POSSESSION NOW.
SHAW MANSIONS.
SIX ROOMS.

5151 Drexel-blvd., 2 baths.....$55.00
5130 Drexel-blvd., 2d.....45.00
5417-23 Ingleside-av., 2d and 3d, sun parlor.....45.00
4364 65th-pl., 1st and 2d.....40.00
6002 Greenwood-av., 1st, porch.....36.00
834 E. 55th-st., 2d and 3d.....$18.00-$19.00

POSSESSION OCT. 1.
SEVEN ROOMS.

855 Drexel-sq., 1st, 2 baths, sun parlor, corner.....$135.00
851 Drexel-sq., 2d, 2 baths, sun parlor.....105.00
5501 Drexel-av., 3d, corner.....85.00

SIX ROOMS.

919 E. 50th-st., 1st, corner, 2 baths...$ 55.00

FIVE ROOMS.

6525 Normal-blvd., 2d and 3d, steam heat, hot water.....$ 25.00
917 E. 50th-st., 1st, near Drexel-blvd.....52.50
4629 Indiana-av., 3d.....37.50
4629 Indiana-av., 3d.....40.00
832-840 E. 55th-st., 1st, 2d, or 3d.$18.00-$20.00
4626 Indiana-av., 1st floor.....37.50
6130 Prairie-av., 2d floor.....40.00
909 E. 65th-st., 1st flat.....27.50

FOUR ROOMS.

6902 Greenwood-av., front porch.....$ 36.00
5421 Ingleside-av., 2d porch.....37.50

1, 2, 3 Rooms

801-5 DREXEL SQUARE-BLVD.

Overlooking Drexel Square-blvd. and Washington Park.

Light, light, airy rooms.
In-a-Dor beds and every modern improvement. One room apts. can be used to advantage as four rooms.

3=4 Rooms

SHERMAN APTS.,
5472-78 UNIVERSITY-AV.

Three rooms, with two large dressing rooms, equipped with two In-a-Dor beds, having all the advantages of five rooms.

Agent on premises.
M. B. MORAN & CO. MAIN 1633.

TO RENT—CLEAN, BRIGHT, SUNNY apts., steam heat, electric lights, hot water, janitor service; fine location; excellent transportation in each case.

67 E. 50th-pl., 1st, 6 rooms.....$36.00
63 E. 36th-pl., 3d, 6 rooms.....35.00

3636 Michigan-av., 2d, 8 rooms.....45.00

6025 Calumet-av., 1st, 5 rooms.....37.50
6025 Calumet-av., 2d, 5 rooms.....37.50
6035 Calumet-av., 1st, 5 rooms.....37.50
6033 Calumet-av., 3d, 4 rooms.....30.00

122 E. 49th-st., 3d, 4 rooms.....32.50
124 E. 40th-st., 1st, 4 rooms.....32.50

4852 Indiana-av., 2d, 4 rooms.....40.00
4854 Indiana-av., 2d, 4 rooms.....38.00
4856 Indiana-av., 1st, 5 rooms.....37.50

ALEX. FRIEND & CO.,

29 S. LA SALLE-ST. RAND. 4916.

TO RENT—
NEW,
UP TO DATE
SMALL APARTMENTS,
4631-4641 LAKE PARK-AV.
COMPLETE WITH WALL BEDS AND EVERY MODERN CONVENIENCE.
SEE OUR AGENT ON THE PREMISES TODAY AND LET HIM TAKE YOUR APPLICATION.

CHANDLER, HILDRETH & CO.,
36 W. WASHINGTON-ST. CENTRAL 5151.

TO RENT—600 W. 55TH-ST.—APARTments.
New, modern, steam heated building. 4 and 5 rooms each.
Very moderate rent considering accommodations.
Special agent on premises.
See him today and let him take your application.

CHANDLER, HILDRETH & CO.,
36 W. Washington-st. Central 5151.

TO RENT—IN PEMBERTON, N. E. COR. Blackstone-av. and 65th-st., a charming cor. 5 room flat; rooms large, light, attractive, and all outside; beautiful building, finely located; one blk. to Jackson Park and 2 blks. to Ill. Cent., surface lines, and elevated; large lawn, filled with trees, shrubs, and flowers; price $40; would be very cheap at $50. See janitor on premises today.

TO RENT—706 E. 50TH-PL., ELEGANT 6 room apt., detached; large living room; 7 closets.

4337 Michigan-blvd., elegant 7 room apt., 2 flat, 2d floor, 2 flat bldg., only $52.50.

6950 Dorchester-av., fine modern 6 room flat, 2d floor, 2 flat bldg., only $52.50.

TO RENT—WAS $65, NOW $40 PER MONTH to DESIRABLE TENANTS. 8 rms., 2 baths; NEWLY DECORATED. FINE LOCATION; CITY OF TEMPORARY RESIDENCE in PRIVATE up to date GARAGE, front the South Side. Most desirable apts. in the city. E. E. BALDWIN & CO., 3450 INDIANA-AV.

TO RENT—CHOICE MODERN APTS.—
4706 Grand-blvd., 1st apt.....$125
4710 Grand-blvd., 1st apt.....$0.00
7 rooms and 3 baths, large living room will decorate to suit tenant.
T. E. WELLS, 160 W. Jackson-blvd. Wab. 8592.

TO RENT—HAMILTON-PK., BEAUTY SPOT. SINGLEWOOD. Repaved. Rebuilding. Repainting. Best transp.—Rock Island, W. Ind., L. surface. Nine new attractive apts. at reasonable prices.

JOHN H. CRAIG, 7057 Wentworth.
Stewart 7893.

TO RENT—MODERN APARTMENTS.

49th-st. and Indiana-av., s. w. corner. 4 rooms, $30-$45.
42d-st. and Prairie-av., s. w

TO RENT—FLATS—SOUTH.

ew Apts.

XEL, HIGH CLASS 4-5
ROOMS, PARLOR, WHITE
HAND PAINTED, PANEL
RS, AGT. AT BLDG $42.50-$55.00
MICH. BLVD AND 49TH.
RMS., SUN PARLORS;
CORATED DINING RMS;
EPT. 1ST. $42.50-
LAWRENCE-AV. 4-5 RMS.,
LORS, SLEEPING PCH.,
CORATED DINING RMS;
EPT. 1 ROOM $
4 ROOM $
0th-pl., nr. Forrestville,
fireplace and bookcases,
9th and Champlain, new; all
porch; bargain
modern; above
an, 3d. close express "L" sta.
st., 1st and 2d, cor. Mich.
new, nice rooms, $30.00
st., cor. Stewart; bargain,
5 ROOMS
; sun parlor; sleeping porch,
new, sun parlor
st-av., 2d and 3d
pl., near park, new
st., near Prairie
6 ROOMS,
se-av., 2d and 3d, sun parlors
ing porches; new
pt., 2d, fine for Dr. or dentist;
sun parlor; sleeping porch,
st-av., 3d; porch; near park,
st. 1st and 3d; near "L"
pl., near park, new
st., porch; new
HREE ROOMS.
, 2d and 3d
st., 2d; fine floors; near "L"
st and 3d; 2 b
3d; 2 baths; front porch
2d; 2 baths; front porch
y others. Write, phone, or call on
plete list of all sized apartments.

N & MEAGHER

308 E. 61ST-ST.
Drexel 5624. Normal 205

YOUNG & BRO.,

H SHORE OFFICES,
17 STONY ISLAND-AV.
ND SOUTH SHORE-DRIVE.
Shore-drive, 8 rooms, 4
Shore-drive, 8 rooms, 4
esby-av., 8 rooms, 3 baths
h-place, 6 rooms, 2 baths
8, 6 rooms, 2 baths
on-av., 6 rooms, 2 baths
-av., 6 rooms, 2 baths
70th-st., 5 rooms
th-place, 5 rooms
68th-st., 5 rooms
rrill-av., 5 rooms
rrill-av., 5 rooms
ell-av., 5 rooms
th-st., 4 rooms
on-av., 4 rooms
ell-av., 6 rooms
ell-av., 6 rooms
Blvd.-av., 5 rooms
sland-av., 5 rooms
End-av., 5 rooms
25-st., 5 rooms
7th-place, 4 rooms
2d-st., 4 rooms
gston-ave., $30.00
sland-av., 3 rooms
E. 67th-st., FRONTING JACK-
K. H. P. 1444.

TO RENT.

7, 9, and 10 Room

APARTMENTS

CORNER WOODLAWN-AV.
AND PARK DRIVE.
THE EXCLUSIVE RESIDENCE
ECTION OF KENWOOD.
artment has 2 spacious steam heat-
riers at 3 and 4 corners.
is finished genuine mahogany and
y woods; living and dining rooms
mahogany; sleeping and sun parlors
ting with French glass doors, ar-
boards, mantels, and lighting fix-
sun parlors or sleeping porches
he grounds of the finest house in
most desirable and best appointed
in the city; exceedingly modern
ging in price from $90 to $175

date possession can be had on
mber of these apartments.
K. YOUNG & BRO.,
AXE-LAKE PARK-AV.

EW BLDG.

cor. 58th-st. and Sangamon.
H GRADE APARTMENTS
4 AND 5 ROOMS.
Parlors, Vapor Heat, Indi-
Lighting, Janitor Service,
Artistic Mantels and Side-
s, Garbage Receivers, etc.
ing now in progress to
partment Building in Chicago.
Prices $52.50 to $62.50.
Agent on Premises.
BECK & BECK,
son 3042. 3122 S. Mich.-av.

oms, Brand New.

ADY FOR OCCUPANCY.
R. DANTE-AV. AND 68TH-ST.
ired to L. G. express and all
Close to Jackson Park and
ing beaches. Private front
ra fine decorations; every room
; bathroom has set tubs with
beds with dressing rooms; each
equal to 5 rooms; writing desks
ENTS.
T ON PREMISES DAILY.
ROS. & CO., 74 W. Washington.
1403 S. 43d-ct. 2323 S. 58th-av.
ENINGS AND SUNDAYS.

ROOMS

SOUTH SHORE-DRIVE.
lake and South Shore Coun-
dery high grade. Sun porches,
rches, three baths.
RENT $250.00.
ENT ON PREMISES.

IBURN PARK

V 3 ROOM APTS.

AT 7050 EGGLESTON-AV.
TE PARK, ornamental shrub-
, stone seats. These attractive
have large living rooms with
as, French doors, concealed beds
se 2 and 3 bedrooms, cabinet
rooms, cabinet ranges, large ice
s.
NIGHT HEAT.
n. to loop, and surface 1 blk.
FOR $30 TO RIGHT TENANTS

MILTON PARK

ny; Rock Island transp., 20 min.
High grade new 6 room apts.;
sun parlor, 2 baths, 7215
Choose your own decorations.
Same apts. in Hyde Park
You will have to see the apts.
to appreciate what we are of-
money.
L. & T. A. NICHOLSON,
orth-av.
SOUTH SHORE APTS.
$35 TO $42.50.
ks to new bathing beach.
high class 5 room apts
to satisfy the most fastidious de-
modern appointment.
20 minutes' ride, service to loop
McDONAGH.
Shore-av. Ph. So. Chicago 220.

EST VALUE IN SOUTH SIDE PARK

OM APARTMENTS.
ELLIS-AV. AND 54TH-ST.
ATION; NEAR THE UNIVER-
ITY ARRANGED. MO-
BEAUTIFULLY FINISHED;

R. YOUNG & BRO.,
AND BLACKSTONE-AV.

LEVARD TERRACE,"

HARD BLVD.
AND WABASH-AV.
modern steam heated apts.
$2.50 UP.
G & BRO. 5500 Indiana-av.
one Wentworth 844.

E TYSON BUILDING,

D-BLVD. AND 43D-ST.
oom apartment, 1st floor, with
ge, private entrance from street;
e for doctor, dentist, dressmak-
to the manager of the building.
AND 5 ROOM APARTMENTS
in Edmonton and Stewart-av.
Rent free 2d and Stewart-av.
Rent free to Oct. 1st.
ENTS.
T ON PREMISES DAILY.
ROS. & CO., 74 W. Washington.
1403 S. 43d-ct. 2323 S. 58th-av.
ENINGS AND SUNDAYS.

ROOMS

SOUTH SHORE-DRIVE.
lake and South Shore Coun-
dery high grade. Sun porches,
rches, three baths.
RENT $250.00.
ENT ON PREMISES.

IBURN PARK

V 3 ROOM APTS.

AT 7050 EGGLESTON-AV.
TE PARK, ornamental shrub-
, stone seats. These attractive
have large living rooms with
as, French doors, concealed beds
se 2 and 3 bedrooms, cabinet
rooms, cabinet ranges, large ice
s.
NIGHT HEAT.
n. to loop, and surface 1 blk.
FOR $30 TO RIGHT TENANTS

MILTON PARK

; Rock Island transp., 20 min.
High grade new 6 room apts.;
sun parlor, 2 baths, 7215
Choose your own decorations.
Same apts. in Hyde Park
You will have to see the apts.
to appreciate what we are of-
money.
L. & T. A. NICHOLSON,
orth-av.
SOUTH SHORE APTS.
$35 TO $42.50.
ks to new bathing beach.
high class 5 room apts
to satisfy the most fastidious de-
modern appointment.
20 minutes' ride, service to loop
McDONAGH.
Shore-av. Ph. So. Chicago 220.

EST VALUE IN SOUTH SIDE PARK

OM APARTMENTS.
ELLIS-AV. AND 54TH-ST.
ATION; NEAR THE UNIVER-
ITY ARRANGED. MO-
BEAUTIFULLY FINISHED;

R. YOUNG & BRO.,
AND BLACKSTONE-AV.

LEVARD TERRACE,"

HARD BLVD.
AND WABASH-AV.
modern steam heated apts.
$2.50 UP.
G & BRO. 5500 Indiana-av.
one Wentworth 844.

E TYSON BUILDING,

D-BLVD. AND 43D-ST.
oom apartment, 1st floor, with
ge, private entrance from street;
e for doctor, dentist, dressmak-
to the manager of the building.
AND 5 ROOM APARTMENTS
in Edmonton and Stewart-av.
Rent free 2d and Stewart-av.
Rent free to Oct. 1st.
ENTS.
T ON PREMISES DAILY.
ROS. & CO., 74 W. Washington.
1403 S. 43d-ct. 2323 S. 58th-av.
ENINGS AND SUNDAYS.

ROOMS

SOUTH SHORE-DRIVE.
lake and South Shore Coun-
dery high grade. Sun porches,
rches, three baths.
RENT $250.00.
ENT ON PREMISES.

IBURN PARK

V 3 ROOM APTS.

AT 7050 EGGLESTON-AV.
TE PARK, ornamental shrub-
, stone seats. These attractive
have large living rooms with
as, French doors, concealed beds
se 2 and 3 bedrooms, cabinet
rooms, cabinet ranges, large ice
s.
NIGHT HEAT.
n. to loop, and surface 1 blk.
FOR $30 TO RIGHT TENANTS

MILTON PARK

; Rock Island transp., 20 min.
High grade new 6 room apts.;
sun parlor, 2 baths, 7215
Choose your own decorations.
Same apts. in Hyde Park
You will have to see the apts.
to appreciate what we are of-
money.
L. & T. A. NICHOLSON,
orth-av.
SOUTH SHORE APTS.
$35 TO $42.50.
ks to new bathing beach.
high class 5 room apts
to satisfy the most fastidious de-
modern appointment.
20 minutes' ride, service to loop
McDONAGH.
Shore-av. Ph. So. Chicago 220.

EST VALUE IN SOUTH SIDE PARK

OM APARTMENTS.
ELLIS-AV. AND 54TH-ST.
ATION; NEAR THE UNIVER-
ITY ARRANGED. MO-
BEAUTIFULLY FINISHED;

R. YOUNG & BRO.,
AND BLACKSTONE-AV.

LEVARD TERRACE,"

HARD BLVD.
AND WABASH-AV.
modern steam heated apts.
$2.50 UP.
G & BRO. 5500 Indiana-av.
one Wentworth 844.

TO RENT—FLATS—SOUTH.

"THE FIRM OF SERVICE,"
McKEY & POAGUE,
1206 E. 63d St.

PHONE HYDE PK. 3100.

new 9 flat bldg., 64th-st., betw. Greenwood and University-ava.; high class, 5 and 6 rms. ea., sun parlor, sleeping porch; latest style in every respect; open for inspection
new 24 flat bldg., N. E. Cor. 67th and Woodlawn; 4 and 5 rms., sun parlor; completed Aug. 1; very attractive; open for insp.
New bldg., 24 flats, 6333-43 Kimbark-av.; 3, 4, and 5 rms., sun par., open porches, vacuum cleaning throughout; in-a-door beds in 4 rms.; decorations to suit; location ideal; very attractive; open for insp.
new 24 flat bldg., Kenwood av., near 60th and 67th; 4-5 rms.; priv. porches and sun parlors
N. and N. W. cors. 67th and Minerva, new 4-5 rms., sun parlors
Kenwood-av., new 3 flat bldg., 6 rms., large sleeping porch, new and sun parlor, 2 baths in ea.
shower. Open for insp.
Myrtle Ct. Apts., 6015-31 Indiana-av., 4 and 5 rm. apts., open plumbing, 6 rm. apt. left.
N. W. Cor. 61st and Champlain-av., 48 rm. apts.; open for insp.
flat bldg., 6424-26 Dorchester-av.; 5 rms., sun parlor, large sleeping porch, with garage in rear
ROOMS.
N. W. Cor. 63d and Kimbark-av.; 2 baths; large sunparlors; attractive apts. Open for insp.
Kenwood-av.; beautiful 7 rm. apt., 1st and 2d flats; English basement; sun parlors.
Kenwood-av.; 3 beautiful 6 rm. apts.; open sun porch; newly decorated; location ideal; 2 baths.
Open for insp.

S. FISHER

63D-ST., PHONE WENTWORTH 37.
OFFICE OPEN EVENINGS.
NEW BUILDINGS.
Something new in 4 room flats. Combination writing desks and bookcases, paneled dining rooms, sun parlors, screens in porches. Very desirable apartments at attractive prices. Ready now. See our agent on premises.
apartments, S. W. Cor. Evans-av. and 61st-st. Only 5 room flats now left. Positively best value for money on South Side. Beautifully large rooms and sun parlors. Decorate to suit. Agent on premises.
apartments, 6641-43 E. Marquette-rd. [Ebenezer-av.], 5 and 6 room flats; unusually large dining rooms and kitchens, sun parlors; all modern conveniences. Open for inspection.
Three 2 flat bldgs., 6523-25-27 Evans-av.; 5 and 6 room flats with sun parlors and nice attic steam heat; bookcases and fireplaces. Ready Sept. 1st. Prices $35 and $37.50.
FOUR ROOM APTS.
2 flat, 61st-st., 1st, new, sun parlor
2 flat, 64th-st., 2d, porch
FIVE ROOM FLATS.
Champlain-av., vacant
Indiana-av., 3d, front porch
Park-av., 2d, stove heat
TO RENT—
VIEW OF THE LAKE.

Oakenwald Terrace,
4472-4510 Oakenwald av

High class, splendidly appointed apartments.

2, 3, 4 and 5 Rooms,

Sun parlors, In-a-Door wall beds, bedrooms, kitchens, kitchenettes, breakfast rooms, in beautiful new building, finished in French gray woods, walls paneled, canvased, and painted; lighting and other fixtures of the most modern design.
Apartments have full view of the lake. Located in the best section of Kenwood, convenient to elevated and surface transportation. Ready for occupancy Sept. 15. Rents $35 up. Agent on premises.
W. K. YOUNG & BRO., Agents,
47th-st. and Lake Park-av.

TO RENT—
60TH-ST., N. E. COR. UNIVERSITY-AV., 4 rooms. Good transportation. Rentals $32.50 and $35.00.
4583-4539 CALUMET-AV. 5 large, light rooms. "L" transportation. Rental $42.50.
ST. LAWRENCE-AV., N. W. COR. 50TH-ST. 4, 5 and 6 room flats. Rentals $35.00 to $47.50.
5451-5453 LAKE PARK-AV. 5 rooms, steam heat. Rental $22.00.
6355 MARYLAND-AV. 7 rooms, furnace heat. Rental $22.50.
JOHN J. FISCHER,
10 S. La Salle-st.
Telephone, Franklin 4027.

E. ORRIS HART & CO.,
30 N. Dearborn St.
Cent. 1486.

1483-85 Calumet-av., elegant apts. of 4, 5, and 6 room each; large, light rooms; private hall entrance; tiled vestibule; will decorate to suit; $35 to $45 per mo.
616 E. 40th-st.; light, desirable 4 room flat, modern bldg., half block to Kenwood "L"; rent $20.50.
3229 South Park-av., 4 rooms, stove heat, $18.

TO RENT—ALLEN BLDG.

764-766 OAKWOOD-BLVD.
FURNISHED AND UNFURNISHED,
RENTS $12 TO $18 PER MO.
$25 TO $50 PER MO.
IN THE SAME BLDG. WE HAVE SOME VERY DESIRABLE OFFICES.
RENTS $25 TO $50 PER MO.
THE ALLEN IS A CAREFULLY MANAGED HIGH GRADE BUILDING AND COMPLETE UNDER THE DIRECT SUPERVISION OF OUR MAIN OFFICE IN THE LOOP.
CHANDLER, HUNTOON & CO.,
36 W. Washington-st. Central 5131.

TO RENT—
3-4-5 ROOM APARTMENTS.
6032-42 WOODLAWN-AV.
HANDSOME NEW COURT BLDG. FRONTING ON JACKSON PARK.
Apartments open on a terraced court with unobstructed view of the park. Costly interior finish and decorations, sun parlors, complete in every modern appointment; convenient to the L. C. express, elevated road, and surface car lines; block from the Midway and Jackson Park Golf Links. Rents $35 to $50. Open for inspection.
W. K. YOUNG & BRO., Agents.
Phone Hyde Park 222.

5488 Everett Avenue.
FIRST APARTMENT.

TO RENT—
6 rooms; 3 baths; large sun parlor; living and dining rooms and reception hall; finished in mahogany and white enamel; best location in Hyde Park; Oct. 1; $120.
H. O. STONE & CO., 76 W. Monroe.

MALLERS APTS.
N. W. Cor. Drexel-blvd. and 44th-st.

TO RENT—
2 large rooms, 4 baths, modern, up to date, strictly fireproof; also, one apartment of 3 rooms, 2 baths, unfurnished. Apply JOHN B. MALLERS, 4051 or Drexel 5183.

Auburn Park Apartm'ts

Ready for occupancy Sept. 10th.
4, 5 and 6 room steam heated apts. in beautiful Auburn Park.
PRICES $28.50 TO $40.
6, W. Cor. 79th and Morgan-sts.
SCHUERTH & CO. Stewart 736.

TO RENT—5523 CORNELL-AV. 2D AND 3D FLOORS, 5 rooms, 2 baths; private porches; beautifully appointed; splendid location; near Jackson Park, lake, and I. C. express trains. $45.
JOHN A. CARROLL & BRO.,
63d and Lake Park. Hyde Pk. 440.

TO RENT—5402 INDIANA-AV., 1ST APT., IN flat bldg., containing 6 rooms, 3 bedrooms; redecorated throughout; convenient to station and within Side El. and Washington Park. Call 3d flat.

TO RENT—ELEGANT 5 STEAM HEATED APARTMENTS, 5 rooms, 2 baths, sun parlor; suitable for doctor or dentist; also 5 room flat, 3d floor. Janitor service. Owner on the premises below. 5040-5046 SOUTH PARK-AV.
Rhodes and 626.

TO RENT—5604-6 GRAND-BLVD. VERY modern 6 room apartment; all light rooms, overlooking large lawn; desirable rent. Janitor on premises.

TO RENT—$17; 5 ROOMS, 2D FLOOR; ELECtric lights; near Holy Cross church; new plumbing; newly dec. See VAN WERVEN, 6647 Marylandave.

TO RENT—FACING WASHINGTON PARK, 4 ROOM APARTMENTS, $40-$45 PER MONTH. 5040-5046 SOUTH PARK-AV. PHONE FRANKLIN 2800.

G. H. Gottschalk & Co. 111 W. Washington.

TO RENT—5031 MICHIGAN-AV., 6TH ST. apartment, high class modern 9 room flat, 2 baths; possession any time. Telephone for permission to go through. Rent $1,000 per year. OLIVER & CO., 40 N. Dearborn-st.

TO RENT—6 RM. APT. ALL LARGE RMS; large private sleeping porch; strictly modern; exclusive bldg.; only vacancies. $42.50 to $43.50; possession now or Oct. 1. 5820 Indiana-av., or phone H. P. 3073.

TO RENT—EXCELLENT 5 AND 4 ROOM flats; steam heat; gas; convenient to surface, L. or I. C.; $20-$25 per month. See janitor, 4064 Kenwood-av. Agent, 4504 Drexel-blvd.

TO RENT—VERY FINE FLATS OF 6 AND 7 rooms, each newly decorated, $25-$28 per month. Call today. Agent, JOHN ROSS, 3d floor.

TO RENT—BEAUTIFUL 5 ROOM APT. Large sun parlor, overlooking lake; will grant concession on account leaving city. 5132 Cornell-av. 3d.

TO RENT—606 WOODLAND PARK (PRIvate park). 54th and Lake Mich., 7 rooms, 1st; all conveniences; rent reduced to $35. See janitor.

TO RENT—5 E. CORNER 40TH-ST. AND Grand-blvd., 8 room corner apt., $45. ROBERT F. SHANKLIN, 111 W. Washington.

TO RENT—6137 WOODLAWN-AV., 7 RM. apt., water, bath, and gas; $22.50. ROBERT F. SHANKLIN, 111 W. Washington.

TO RENT—7223 STEWART-AV. ROOMS, NEW hardwood and electric light, stove heat, $20. HOLTON, SEELEY & CO., 140 S. Dearborn.

TO RENT—7228 COLES-AV., 5 LARGE, LGT. rms.; mod. Individual 3 apts.; nr. S. S. C. L. car. C., surf.; garage; reas.; So. Chi. 5602.

TO RENT—5226 PRAIRIE-AV., 5 AND 6 rooms, steam heated; modern; transp. the best. Phone Ravenswood 155.

TO RENT—4 ROOMS, STEAM, $25. STRICTly modern. 3825 Indiana-av.

TO RENT—6114 BLACKSTONE-AV., 4 RM. light flat; stm. heat; $25; nr. Jackson Pk.; 24

TO RENT—FLATS—SOUTH.

A. EDWARD FREAR,
4309 Grand-blvd.

Phones Drexel 2468 & 6754.

FOUR ROOMS.

5433 Calumet-av., 1st $32.50
344 E. 41st-st., 3d floor; $2.50
224 E. 44th-st., 3d floor; modern; front porch 40.00
4144 Berkeley-av., 2d floor 22.00
222 E. 44th-st., 3d floor 40.00
5446 Calumet-av., 1st floor 35.00

FIVE ROOMS.

4358 Prairie-av., 2d, corner; one front porch 55.00
6660 Kenwood-av., 1st, corner 35.00
4419 Prairie-av., 1st floor 35.00
324 E. 58th-st., 3d floor 45.00
6606 Kenwood-av., 2d floor; modern 35.00
4423 Prairie-av., 2d floor 35.00
626 E. 50th-st., 2d floor 45.00
4350 Prairie-av., 1st floor; new 52.50
4059 Calumet-av., 1st floor 35.00
5446 Calumet-av., 3d floor 37.50

SIX ROOMS.

3958 Langley-av., 3d floor 30.00
4419 Calumet-av., 1st floor 40.00
4227 Grand-blvd. 37.50
4144 Berkeley-av., 2d floor 32.50
6245 Kenwood-av., 2d floor 32.50
328 E. 58th-st., 3d floor 40.00
4417 Prairie-av., 2d floor 40.00

SEVEN ROOMS.

4142 Berkeley-av., 3d floor 35.00
5249 Prairie-av., 2d floor; 2 baths; sun parlor; new building 65.00
5550 Hyde Park-blvd., 1st floor $60
3962 Langley-av., 1st floor 32.50
4328 Grand-blvd., 1st floor; 10 rooms.. 77.50
5328 Hyde Park-blvd., 3d floor; 8 rms.; 2 baths; sun parlors; overlooking lake 90.00

4500 Lake Park Ave.

Second apartment, 4 rooms, front and rear porches, extra large, light rooms, best transportation; immediate possession. The last apartment in this building; $40.00.

4207 Berkeley Ave.

First apartment, 4 rooms, in first class order, near Kenwood "L" and surface lines, immediate possession; $32.50.

4520-22 Lake Park Ave.

First and third apartments, 6 and 7 rooms, 2 baths, delightful location; flats open for inspection; rents reasonable.

4362 Lake Park Ave.

First and third apartments, 6 rooms, extra large and light, 2 baths, finest decorations, best transportation facilities; immediate possession; each $60.00.

C. R. GLEASON & CO.,
1032 E. 43D-ST.

New Bldg.

N. E. Cor. 50th-pl. and Champlain. 56 HIGH GRADE APARTMENTS.
3, 4, AND 5 ROOMS.
Ready now for occupancy. 1 block from Washington Park, 3 blocks to elevated station, 2 blocks from surface lines.
Agent on premises daily and Sunday.
ALSO UP TO DATE FLATS.
910 E. 53th-st., 4 rooms, 3d.
5491 Drexel-av., 5 rooms, 1st.
5468 Ingleside-av., 4 rooms, 1st. Keys 2.
5468 Ingleside-av., 5 rooms, 2d. Keys 2d.
5508 Ingleside-av., 4 rooms, 1st.
5510 Ingleside-av., 4 rooms, 1st.
FRED BECKLENBERG,
Randolph 6171. 29 S. La Salle-st.

3, 4 & 5 ROOMS
Brand New, Very Fine.
6125-6135 Indiana Av.

2 BLKS. TO "L" STATION.
READY ABOUT SEPT. 15.
The most complete and thoroughly high class apartment building in this vicinity, not a thing lacking to make environment perfect and these apartments an ideal place in which to live; every room light; sun parlors, porches, disappearing beds, tile baths, extra high grade fixtures and decorations. Agent there. RENTS ONLY $35 UP.
HOWARD BROS. & CO.,
74 W. Washington-st. and 233 E. 58th-st.
Open evenings and Sundays.

4 Rooms in 1

5200 HARPER-AV.
NOTHING FINER IN THE CITY. LARGE LIVING ROOM AND RECPT. ROOM, KITCHENETTES, BATH, LINE BOXES, GAS RANGE, ETC. STRICTLY HIGH GRADE FIREPROOF BLDG. LOCATED IN THE HYDE PARK DIST. ELECTRIC. CLOSE TO PRIVATE BATHING BEACHES. JACKSON PARK, I. C. R. R.
ONLY ONE LEFT.
RENT $27.50. AGENT ON PREMISES.

TO RENT—5236 SO. PARK-AV.; VERY FINE detached 6 room apt.; 2 baths; overlooking Park; private porch. Rent $33.
5248 Prairie-av., 6 rooms, 2 baths $33
4134 Calumet-av 4 rooms $30
46th-pl. and Vincennes-av., 4-5 rooms. $30-$35
E. 52d-st., 421-av. Hamilton-av., 4-5-6 rooms apts., overlooking blvd. ..... $25-$35
S. E. Cor. 44th and Vincennes-av., 4-5 rooms ..... $32-50-$37-50
4437 Calumet-av., 6 rooms $45
4044 Calumet-av., 5 rooms $40
6248 Prairie-av., 7-8 rooms $37.50
4606 Indiana-av., 7 rooms $47.50
6014 Prairie-av., 8 rooms, detached $50
Call for list of other flats.
MOORE & SCHMIT.
Phone 1346 Oakland. 43d and Grand-blvd.

DIFFERENT

"THE EUCLID APTS."
BRAND NEW, LIGHT AS DAY.
MOVE NOW, BEFORE THE RUSH.
BLK. TO I. C. EXPRESS [Bryn Mawr sta.]
7153-9 EUCLID-AV., COR. 72D-ST.
ONLY $35 to $75 for these ELEGANT 5 and 6 room apts.; some with 2 baths; all have SPACIOUS SUN PARLORS and private screened porches. BEAUTIFUL GROUNDS.
AGENT ON PREMISES.
SMITH & EMRICK
4711 LAKE PARK-AV.

TEL. OAKLAND 751.
4801-3 Lake Park-av., 3d, 7 large rms., 2 baths, priv. porch, overlooking lake. $70.00
1312 E. 47th-pl., 3d. Oct. 1st 45.00
4940 Blackstone-av., 3d, 7 rooms, porch 37.50
1405 E. 47th-st., 4 rooms 27.00
548 E. 50th-st., 5 rms., 2 paths 40.00
N. W. cor. 50th-st. and Blackstone-av. 6 and 7 rooms; elect. light ..... $30 up
TO RENT—SO. SIDE—
1st, 721 E. 50th-st., 7 r $35
2d, 1245 E. 53d-st., 3d, 5 rooms, steam 50
3849 Lake Park-av., 5 room apts 35
1st, 657 E. 41st-st., furnace 20
1st, 4437 Lowe-av. 17
3d, 370 E. 55th-pl., 4 r 15
WEST SIDE.
2d, 2813 Washington-blvd., 7 r 25
2d, 1718 W. Van Buren, 5 r 17
MEAD & COE, Agents.
Randolph 4522. 69 W. Washington-st.

TO RENT—FOLLOWING 7 AND 6 ROOM flats; steam heat; hot and cold water; electric lights; good daylight, etc. See janitor.
451 E. 45th-st. $32.50
446 E. 46th-st. 37.50
4500 Vincennes-av. 40.00
4504 Vincennes-av. 28.50
4506 Vincennes-av. 30.00
EDWIN ROMBERG, 30 N. La Salle-st.

733-743 E. Marquette Rd

$34; high grade 4 room apts. fronting blvd., private porches, screened. Open.
TO RENT—NEW MODERN UP TO DATE 4 and 5 room apartments with sun parlors; ready for occupancy Oct. 1st. Agent on premises Stoddard-av. 7 to 6. N. E. Cor. Indiana-av. and 72d-st.
TO RENT—$17; 5 ROOMS, 2D FLOOR; ELECtric lights; near Holy Cross church; new plumbing; newly dec. See VAN WERVEN, 6647 Marylandave.
TO RENT—FACING WASHINGTON PARK, 4 ROOM APARTMENTS, $40-$45 PER MONTH. 5040-5046 SOUTH PARK-AV. PHONE FRANKLIN 2800.
G. H. Gottschalk & Co. 111 W. Washington.
TO RENT—5031 MICHIGAN-AV., 6TH ST. apartment, high class modern 9 room flat, 2 baths; possession any time. Telephone for permission to go through. Rent $1,000 per year. OLIVER & CO., 40 N. Dearborn-st.
TO RENT—6 RM. APT. ALL LARGE RMS; large private sleeping porch; strictly modern; exclusive bldg.; only vacancies. $42.50 to $43.50; possession now or Oct. 1. 5820 Indiana-av., or phone H. P. 3073.
TO RENT—EXCELLENT 5 AND 4 ROOM flats; steam heat; gas; convenient to surface, L. or I. C.; $20-$25 per month. See janitor, 4064 Kenwood-av. Agent, 4504 Drexel-blvd.
TO RENT—VERY FINE FLATS OF 6 AND 7 rooms, each newly decorated, $25-$28 per month. Call today. Agent, JOHN ROSS, 3d floor.
TO RENT—BEAUTIFUL 5 ROOM APT. Large sun parlor, overlooking lake; will grant concession on account leaving city. 5132 Cornell-av. 3d.
TO RENT—606 WOODLAND PARK (PRIvate park). 54th and Lake Mich., 7 rooms, 1st; all conveniences; rent reduced to $35. See janitor.
TO RENT—5 E. CORNER 40TH-ST. AND Grand-blvd., 8 room corner apt., $45. ROBERT F. SHANKLIN, 111 W. Washington.
TO RENT—6137 WOODLAWN-AV., 7 RM. apt., water, bath, and gas; $22.50. ROBERT F. SHANKLIN, 111 W. Washington.
TO RENT—7223 STEWART-AV. ROOMS, NEW hardwood and electric light, stove heat, $20. HOLTON, SEELEY & CO., 140 S. Dearborn.
TO RENT—7228 COLES-AV., 5 LARGE, LGT. rms.; mod. Individual 3 apts.; nr. S. S. C. L. car. C., surf.; garage; reas.; So. Chi. 5602.
TO RENT—5226 PRAIRIE-AV., 5 AND 6 rooms, steam heated; modern; transp. the best. Phone Ravenswood 155.
TO RENT—4 ROOMS, STEAM, $25. STRICTly modern. 3825 Indiana-av.
TO RENT—6114 BLACKSTONE-AV., 4 RM. light flat; stm. heat; $25; nr. Jackson Pk.; 24

TO RENT—FLATS—SOUTH.

W. K. YOUNG & BRO.,
Hyde Park Office,
55TH and BLACKSTONE-AV.
Phone Hyd.-Pk. 3100.

5535 Hyde Park-blvd., 12 rs., 5 baths.$250.00
5823 Black.-one-av., 7 rms., 2 baths.. 75.00
1428 East 57th-st., 9 rms., 3 baths.... 125.00
5223 Greenwood-av., 8 rms., 3 baths.. 120.00
5357 Greenwood-av., 7 rms. 110.00
5658 Blackstone-av., 7 rms. 100.00
1415 East 57th-st., 7 rms. 65.00
1510 East 55th-st., 7 rms. 52.50
5226 Ingleside-av., 6 rms. 75.00
5444 Woodlawn-av., 6 rms. 75.00
5518 Blackstone-av., 6 rms. 67.50
1110 East 53d-st., 6 rms. 62.50
5527 Dorchester-av., 6 rms. 50.00
5547 Dorchester-av., 6 rms. 50.00
5435 Woodlawn-av., 6 rms. 50.00
5343 Blackstone-av., 6 rms. 45.00
5489 Harper-av., 6 rms. 30.00
5228 Ingleside-av., 5 rms. 65.00
5508 Greenwood-av., 5 rms. 47.50
1021 East 53d-st., 5 rms. 67.50
5464 Ellis-av., 5 rms. 52.50
5518 Blackstone-av., 5 rms. 48.00
1410 East 54th-st., 5 rms. 42.50
1014 East 54th-st., 5 rms. 40.00
5539 Ellis-av., 5 rms. 40.00
5069 Evans-av., 5 rms. 37.50
5516 Greenwood-av., 4 rms. 50.00
1027 East 53d-st., 4 rms. 45.00
5237 Greenwood-av., 4 rms. 45.00
5518 Cornell-av., 4 rms. 45.00
5240 Kenwood-av., 4 rms. 40.00
5454 Ellis-av., 4 rms. 40.00
5128 East 54th-pl., 4 rms. 40.00
910 East 56th-st., 4 rms. 40.00
5461 Ellis-av., 4 rms. 37.50
5128 East 54th-pl., 4 rms. 35.00
5432 Kimbark-av., 4 rms. 35.00
5485 Ellis-av., 4 rms. 35.00
905 East 47th-st., 4 rms. 35.00
5341 Ellis-av., 4 rms. 32.50
5071 Evans-av., 4 rms. 32.50
5055 Ellis-av., 4 rms. 30.00
PHONE OR CALL FOR OUR COMPLETE LIST OF HYDE PARK APARTMENTS AND HOUSES.

Bixby & Hughes

305 E. 55th St.
Normal 4010.
OPEN SUNDAYS AND EVENINGS
Call, write, or phone for the Most Complete List of Apartments Shown on the South Side.
See us before renting elsewhere.

TO RENT—
FREE RENT. FREE RENT. FREE RENT.
To October First.
417 Bowen-av., near Grand-blvd., convenient to Kenwood "L" and 43d-st. car line; apartments newly decorated; first class janitor service; steam heat, hot and cold water; 4 rms., $18-$23.
3125-3131 Ellis-av., overlooking beautiful Lake Michigan; 7 room apartments; electric lights, steam heat, hot and cold water, janitor, etc.; rooms large, light and airy; will decorate to suit; $35-$40 per mo.
3700 Lake Park-av., 6 to 8 room apartments; will decorate to suit; electric lights, steam heat; $22.50 to $32.50 per mo.
3731-3 Langley-av., near Ellis Pk., 6 to 7 room apartments; steam heat, etc.; $22.50-$35.
1525-31 Ellis-av., 6 flats, 2 flat, 4 rooms; steam heat; $18.
1534 E. 65th-st., 4th flat, 8 rooms; steam heat; $30.
FRED'K H. BARTLETT & CO.,
69 W. Washington-st. Randolph 3751.

New 3, 4 and 5 Rooms, Only $29 Up

READY FOR OCCUPANCY.
3, 4, AND 5 ROOMS. N. E. CORNER 49TH-ST. AND EVANS-AV. FACING BEAUTIFUL DREXEL PARK. GRANITE BLDG. READY for occupancy; private front porches; steam heat; tile bath; bookcases, writing desks, large closets in all rooms; in-a-door beds, apartments there. S. E. COR. 61ST AND LAFLIN-STS.
CONVENIENT TO LOOMIS L. STA.
4 large rooms, BRAND NEW, with private front porch; steam heat; tile bath; bookcases; brick mantel, gas log, large closets, sideboard, panelled dining room, and living rooms; magnificent decorations; only $32.50 up.
HOWARD BROS. & CO., 352 E. 47th-st., open 8 a. m. and 6 p. m. 74 W. Washington.

5138 KENWOOD-AV.

New detached 3 apt. building. Ready for occupancy Sept. 15. 8 rooms, 3 baths, sun parlor, sleeping porch, garage. 1st $190. 3d $180. All rooms large and light. Open for inspection. 5128 Kenwood-av., 2d, 10 rooms, sun parlor, sleeping porch. $200. Ready for occupancy.
5464 Hyde Pk.-blvd., 1st and 3d, 6 rooms, 2 baths, large living rm., sun parlor, sleeping porch, and $70.
5439 Kenwood-av., 1st, 3 rooms, sun parlor, living room, dining room, kitchen, 2 Murphy beds. Ready for occupancy. $42.50.
5437 Kenwood-av., 2d, 2 rooms, sun parlor, living room, kitchen, 1 Murphy bed. $35.00.
6426-8 Maryland-av., 2d and 3d, 6 rooms. Convenient to all transportation. $35.00.
ALVIN H. REED
111 W. Monroe-st. Randolph 2466.

TO RENT—
NEW HIGH CLASS 4 ROOM APTS.
NEW 3 STORY BLDG.—ONLY 3 LEFT.
S. E. Cor. Stony Island-av. and 71st-st.
Beautifully finished in hardwood; private front and rear porches; special buffets in dining rooms; bookcases; artistic lighting fixtures; gas ranges and refrigerators; decorations; near I. C. express; 20 mins. downtown.
Rental $35.00.
JOHN P. HOOKER & CO.,
Bank Floor, Marquette Bldg.

TO RENT.
List your high class So. Side apartments with us; we can rent them. L. M. SMITH & BROS., cor. Drexel-blvd. and Cottage Grove.

TO RENT—DESIRABLE 3 AND 4 ROOM flats; steam heat, hot water, private bathrooms and gas ranges. See janitor, 3254. Flat F, 3254 Cott. Grove-av., 3 rooms....$18
1st flat, 3247 Graves-pl., 3 rooms..... 16
Flat E, 3239 C

TO RENT—FLATS—NORTH.

W. K. YOUNG & BRO.,

BANK FLOOR MARQUETTE BUILDING
NORTH SHORE OFFICE,
4001 SHERIDAN-RD.
[At Sheridan-rd. Elevated Station.]

MODERN APARTMENTS, HOUSES, STORES, AND OFFICES FOR RENT ALONG THE NORTH SHORE FROM LINCOLN PARK TO ROGERS PARK.
PARTICULARS FURNISHED AND LISTS MAILED ON APPLICATION.
PHONES: LAKE VIEW 1106-1107.

NEW BUILDINGS.
NEW 6120 APARTMENT BUILDING.
North Side, Bitterwest-pl., adjoining and overlooking lake and Marine Park. Beautiful new six apartment building. Six large rooms, 2 baths, sun parlors, etc., in each apartment. Special construction and equipment. Many unusual features; most desirable location on North Shore. Open for inspection...$125.00

NEW COURT BUILDING.
4017-21 Clarendon-av., just north of Irving Park-blvd., one block from lake, elevated and surface transportation. New Court Bldg., all 5 rooms, mantels, bookcases, complete modern equipment...$45.00

NEW COURT BUILDING.
Wayeland Manor Apartments, 813-21 Wayeland-av., 1 blk. w. of Broadway, 3 blks. from lake, near surface and elevated cars. Elegant four and five room flats. Ready now. Agent on premises...$35 up

8334 Wilton-av., 4 rms.....$30.00
813 Waveland-av., 4 rms.....35.00
1019 Alnslie-st., 5 rms., 2 bed., two open porch-es; delightful view over lake and park; baths, 2 with showers; hot water heated garages with driveway; carriage entrance; 3 blks. to "L." We will decorate to suit. Open for inspection. Phone Rogers Park 607.

TO RENT—506-518 DEMING-PL.
607-619 WRIGHTWOOD AV.
BEAUTIFUL 3 AND 4 ROOM APTS. IN MOST MODERN BUILDING NOW NEAR LINCOLN PARK AND BATHING BEACH AT DIVERSEY-BLVD. EXCEPTIONAL TRANSPORTATION. SEE AGENT ON PREMISES IN OFFICE OF BLDG.
CHANDLER-ELDRETH & CO.
64 W. WASHINGTON-ST. CENTRAL 5151.
3741 N. CLARK-ST. LINCOLN- 3062.

TO RENT—THESE ELEGANT APTS.—
1708 Belmont-st. 6 rm., ½ blk. park; low rental; $32.50.
753 Diversey-blvd., 6 rms., light, near L and cars; bargain at $29.
1744 Halsted, nr. Diversey, 6 rm., $30.
4053 Kenmore-av., 6 rm., light; cheap; L exp. $35.
4040 Kenmore-av., elegant light flat; L exp.; $35.
WM. A. BOND & CO., 25 N. Dearborn. Cent. 4064.

TO RENT—
7608 E. LAKE-TER.
One block east of Sheridan-rd., overlooking the lake.
6 rooms in modern, detached 2 flat building, newly decorated. Immediate possession. Northwestern "L" transportation, Howard-st. station.
Rental $65.00.
JOHN J. FISCHER.
10 S. La Salle-st.

TO RENT—
Remaining two apts. in new high class bldg., 2 blks. from lake, on Sheridan-rd. Lake Shore drive, within walking distance of loop; all modern conveniences; 3 baths, 2 fireplaces, consisting inclosed entrance, reception hall, cabinet cleaning system, vapor heat, white enamel woodwork throughout, 12 closets; also screened-in porches.
ALLISTON ENNIS & CO., Agts., Rand. 3884. 601, 79 W. Monroe-st.

TO RENT—EXCEPTIONAL APARTMENTS
in very large building; 2 baths; private back porch; expensive artistic lighting fixtures; large closets; fine view of lake; six apartment building complete Sept. 15.
Open for inspection.
819-29 Sunnyside-av.
BAIRD & WARNER, Inc.
20 S. La Salle-st. Central 8300.

TO RENT—BEAUTIFUL 5 ROOM APTS. AT 6319-21 Bosworth-av., Rogers Park; $50; new building; 13x18 ft. sun parlors; 9 ft. ceilings; reception hall 8x9; dining room 12½x19; bedrooms 12½x18½ and 10x12; birch, mahogany, and white enamel woodwork throughout; 2 beds, private rear porches. Owner on premises today and Monday.

TO RENT—5848 KENMORE-AV., NEW residential 3 apt. bldg.; 8 rms., 3 baths, 5 bedrooms, sleeping porch, sun parlor; vacuum cleaner; garage; full view of lake; convenient L. to downtown dist. Agent on premises. COCHRAN & McCLUER.

TO RENT—1433 RASCHER-AV., 1 BLK. N. of Balmoral. Strictly modern 6 room apt., sun parlor, breakfast room, 2 beds, 2 baths, 2 clothes closets. English basement. Must be seen to be appreciated. Ravenswood 7809.

TO RENT—MODERN BLDG.
S. E. Cor. Grace and Pine Grove-av., 6, 5 and 4 rm. apts., 2 baths, some glazed and screened porches; 1 blk. lake, 5 to Grace-st. L. Janitor, 3761 Pine Grove-av. Phone 4480.

TO RENT—1339 BIRCHWOOD-AV.
East of Sheridan-rd.
Beautiful 7 room apartment.
Sun parlor, large living room, vacuum; fine view of lake.
Telephone owner, Rogers Park 841.

TO RENT—ELEGANT 5, 6, 7 ROOM apartments overlooking the lake with S. P., 3 blks. from Wilson L. For particulars call Edgewater 4663.

REGELIN, JENSON & CO., 4603 Broadway

TO RENT—BEAUTIFUL 4, 5, 6 ROOM apts. in new bldg.; 3 blks. L; 2 blks. from Wilson; average $35 to $57.50. See agent at 4401 Racine, or
REGELIN, JENSON & CO., 4603 Broadway.

TO RENT—BEAUTIFUL 5 ROOM APTS., 3 blks. from L; new bldg.; S. P.; rent to average $30 to $42.50. For particulars call Edgewater 4663.
REGELIN, JENSON & CO. 4603 Broadway.

TO RENT—LIBERAL CONCESS.; 630-633 Gary-pl., new apts., 2-3-4 rms.; every comfort; sun parlors, built-in beds, dining, kitchen; blk. to lake; L 3 blks.; very. reas. Agt. at bldg. Nichols Bros., 3842 Broadway.

TO RENT—EDGEWATER-3 APT. BLDG., on 71 ft. lot, 5 bedrooms, 2 baths, large living rooms, sleeping porch and sun parlor; maids' porch, vapor heat, vacuum cleaner; 2 bay windows; $75. 5628 Kenmore-av.

TO RENT—833 ROSCOE-BLVD., NR. SHERIdan-rd., 3d apt.; new detached 3 apt. bldg., 7 rooms, sun parlor, sleeping porch, 3 baths; garage; rental $150. For appointment H. G. ROSS, 1164 Monadnock, Harr. 3774.

TO RENT—THE CRESFELD.
5828 DEMING-PLACE.
6-8-9 rooms, $75 to $125; outside light, heated porches, shower baths, vacuum; beautiful location, 1 block Lincoln Park.

TO RENT—BUENA PARK, NEW 8 APT. bldg.; all modern; 8 rooms, 2 bedrooms, 2 baths, 920 Buena-ter. W. H. MILAN, 910 Buena-ter.

TO RENT—821 BELDEN-AV., 2D FLOOR, 1 blk Line, Pk.; 15 min. loop; mod. 4 rms.; sun parlor; leaving city; will sublease. Consenseinna. Ph. Diversey 3948.

TO RENT—5 ROOMS AND SUN PARLOR, on Newgard-av., Rogers Park, east front; building new; $40.

HENRY T. SCHOLCRAFT, Harr. 8400.

TO RENT—7 ROOM FLAT, TO RESPONSible party; in high class building close in; excellent site for roomers. CARL GEIGER & CO., 1451 Conway Bldg. Main 108.

TO RENT—NEW 4 AND 6 R. APTS.; PRIvate bath, janitor service; $30 and $45. 8250 Addison-st., 2 blks. from N. W. L.

TO RENT—NEW, MODERN 5 ROOM APT., Oak. 3 concessions. Apply janitor. Hermosa and Addison-sts.

TO RENT—APARTMENTS, BEAUTIFUL BIRCHWOOD, ROGERS PARK.
NEW THREE APARTMENT BLDG.,
1454 FARGO-AV., 2125 TO 31 ALL OWNED
NEAR THE LAKE AND THE DRIVE.
Seven spacious rooms, four chambers, besides sun parlors, sleeping porches, and two baths; vacuum vapor heat; exceptional construction; beautiful in design and residential in arrangement; front drive; private hot water heater; garages.
One block from Jarvis L station.

WM. C. HEINEMANN & CO.,
420 Otis Bldg., 424. 10 S. La Salle-st.

TO RENT—
New Apts. at Low Rentals.
Seven 6 Room Apts., $32.50.
Elegant 5 Room Apts., $35.00.
2507 to 2519 N. Clark-st., Between Deming Place and James-pl.
Large 65 Ft. Court.
Every room light and airy.
Beautiful panel dining room.
Elegant fixtures and decorations.
In-a-Dor Beds in 3 Rm. Apts.
Only one block to Lincoln park.
20 minutes downtown.
Agent on premises.

1152 Farwell Ave.

NEW RESIDENTIAL 8 ROOM APT.
Beautifully finished in mahogany and white; artistically designed silver plated fixtures; open fireplace; large, sunny rooms; three enclosed porches, and open porch-es; delightful view over lake and park; baths, 2 with showers; hot water heated garages with driveway; carriage entrance; 3 blks. to "L." We will decorate to suit. Open for inspection. Phone Rogers Park 607.

TO RENT—506-518 DEMING-PL.
607-619 WRIGHTWOOD AV.
BEAUTIFUL 3 AND 4 ROOM APTS. IN MOST MODERN BUILDING NOW NEAR LINCOLN PARK AND BATHING BEACH AT DIVERSEY-BLVD. EXCEPTIONAL TRANSPORTATION. SEE AGENT ON PREMISES IN OFFICE OF BLDG.
CHANDLER-ELDRETH & CO.
64 W. WASHINGTON-ST. CENTRAL 5151.
3741 N. CLARK-ST. LINCOLN- 3062.

TO RENT—THESE ELEGANT APTS.—
1708 Belmont-st. 6 rm., ½ blk. park; low rental; $32.50.
753 Diversey-blvd., 6 rms., light, near L and cars; bargain at $29.
1744 Halsted, nr. Diversey, 6 rm., $30.
4053 Kenmore-av., 6 rm., light; cheap; L exp. $35.
4040 Kenmore-av., elegant light flat; L exp.; $35.
WM. A. BOND & CO., 25 N. Dearborn. Cent. 4064.

TO RENT—
7608 E. LAKE-TER.
One block east of Sheridan-rd., overlooking the lake.
6 rooms in modern, detached 2 flat building, newly decorated. Immediate possession. Northwestern "L" transportation, Howard-st. station.
Rental $65.00.
JOHN J. FISCHER.
10 S. La Salle-st.

TO RENT—
Remaining two apts. in new high class bldg., 2 blks. from lake, on Sheridan-rd. Lake Shore drive, within walking distance of loop; all modern conveniences; 3 baths, 2 fireplaces, consisting inclosed entrance, reception hall, cabinet cleaning system, vapor heat, white enamel woodwork throughout, 12 closets; also screened-in porches.
ALLISTON ENNIS & CO., Agts.,
Rand. 3884. 601, 79 W. Monroe-st.

TO RENT—EXCEPTIONAL APARTMENTS
in very large building; 2 baths; private back porch; expensive artistic lighting fixtures; large closets; fine view of lake; six apartment building complete Sept. 15.
Open for inspection.
819-29 Sunnyside-av.
BAIRD & WARNER, Inc.
20 S. La Salle-st. Central 8300.

TO RENT—BEAUTIFUL 5 ROOM APTS. AT 6319-21 Bosworth-av., Rogers Park; $50; new building; 13x18 ft. sun parlors; 9 ft. ceilings; reception hall 8x9; dining room 12½x19; bedrooms 12½x18½ and 10x12; birch, mahogany, and white enamel woodwork throughout; 2 beds, private rear porches. Owner on premises today and Monday.

TO RENT—5848 KENMORE-AV., NEW residential 3 apt. bldg.; 8 rms., 3 baths, 5 bedrooms, sleeping porch, sun parlor; vacuum cleaner; garage; full view of lake; convenient L. to downtown dist. Agent on premises. COCHRAN & McCLUER.

TO RENT—1433 RASCHER-AV., 1 BLK. N. of Balmoral. Strictly modern 6 room apt., sun parlor, breakfast room, 2 beds, 2 baths, 2 clothes closets. English basement. Must be seen to be appreciated. Ravenswood 7809.

TO RENT—MODERN BLDG.
S. E. Cor. Grace and Pine Grove-av., 6, 5 and 4 rm. apts., 2 baths, some glazed and screened porches; 1 blk. lake, 5 to Grace-st. L. Janitor, 3761 Pine Grove-av. Phone 4480.

TO RENT—1339 BIRCHWOOD-AV.
East of Sheridan-rd.
Beautiful 7 room apartment.
Sun parlor, large living room, vacuum; fine view of lake.
Telephone owner, Rogers Park 841.

TO RENT—ELEGANT 5, 6, 7 ROOM apartments overlooking the lake with S. P., 3 blks. from Wilson L. For particulars call Edgewater 4663.

REGELIN, JENSON & CO., 4603 Broadway

TO RENT—BEAUTIFUL 4, 5, 6 ROOM apts. in new bldg.; 3 blks. from L; 2 blks. from Wilson. Average $35 to $57.50. See agent at 4401 Racine, or
REGELIN, JENSON & CO., 4603 Broadway.

TO RENT—BEAUTIFUL 5 ROOM APTS., 3 blks. from L; new bldg.; S. P.; rent to average $30 to $42.50. For particulars call Edgewater 4663.
REGELIN, JENSON & CO. 4603 Broadway.

TO RENT—LIBERAL CONCESS.; 630-633 Gary-pl., new apts., 2-3-4 rms.; every comfort; sun parlors, built-in beds, dining, kitchen; blk. to lake; L 3 blks.; very. reas. Agt. at bldg. Nichols Bros., 3842 Broadway.

TO RENT—EDGEWATER-3 APT. BLDG., on 71 ft. lot, 5 bedrooms, 2 baths, large living rooms, sleeping porch and sun parlor; maids' porch, vapor heat, vacuum cleaner; 2 bay windows; $75. 5628 Kenmore-av.

TO RENT—833 ROSCOE-BLVD., NR. SHERidan-rd., 3d apt.; new detached 3 apt. bldg., 7 rooms, sun parlor, sleeping porch, 3 baths; garage; rental $150. For appointment H. G. ROSS, 1164 Monadnock, Harr. 3774.

TO RENT—THE CRESFELD.
5828 DEMING-PLACE.
6-8-9 rooms, $75 to $125; outside light, heated porches, shower baths, vacuum; beautiful location, 1 block Lincoln Park.

TO RENT—BUENA PARK, NEW 8 APT. bldg.; all modern; 8 rooms, 2 bedrooms, 2 baths, 920 Buena-ter. W. H. MILAN, 910 Buena-ter.

TO RENT—821 BELDEN-AV., 2D FLOOR, 1 blk Line, Pk.; 15 min. loop; mod. 4 rms.; sun parlor; leaving city; will sublease. Consenseinna. Ph. Diversey 3948.

TO RENT—5 ROOMS AND SUN PARLOR, on Newgard-av., Rogers Park, east front; building new; $40.

HENRY T. SCHOLCRAFT, Harr. 8400.

TO RENT—7 ROOM FLAT, TO RESPONSible party; in high class building close in; excellent site for roomers. CARL GEIGER & CO., 1451 Conway Bldg. Main 108.

TO RENT—NEW 4 AND 6 R. APTS.; PRIvate bath, janitor service; $30 and $45. 8250 Addison-st., 2 blks. from N. W. L.

TO RENT—NEW, MODERN 5 ROOM APT., Oak. 3 concessions. Apply janitor. Hermosa and Addison-sts.

TO RENT—FOR CHOICE 4, 5, 6, 7, 8 ROOM APARTMENTS, STEAM HEAT, GOOD TRANSPORTATION. CALL AT OUR OFFICE AND LEAVE YOUR NAME AND WE WILL MAIL YOU A RENT LIST EACH WEEK.

1472 Argyle-st., 3 rms., $37.50; In-A-Dor beds; concession; NEW BLDG.
FOUR ROOMS.
1429 Leland-av., 1st, $32.50; rear porch.
4704 N. Artesian, 1st, $32.50; front porch.
5812 Wayne-av., 1st, $30.
1312 Early-av., 1st, $30.
4702 Malden-st., 2d, $40.
1312 Leland-av., 2d, $45.
4457 Beacon, 3d, $45.
FIVE ROOMS.
1427 Leland-av., 3d, $37.50.
4706 N. Artesian, 1st, $37.50.
2444 Leland-av., 2d, $40.
4437 Beacon-st., 3d, $50; sun porch.
4451 Beacon-st., 3d, $55; sun porch.
4450 Beacon-st., 3d, $57.50; front and rear por.
844 Lafayette-pkwy., 1st, $55; new bldg.
SIX ROOMS.
927 Foster-av., 1st, $50; 2 flat bldg., nr. lake.
4507 Dover-st., 2d, $55.
4500 Dover-st., 1st, $55.
906 Montrose-blvd., 2d, $52.50.
4447 Malden-st., 1st, $55.
4436 Sheridan-rd., 1st, $47.50.
1135 Pratt-blvd., 3d, $60; new bldg., sun par.
4340 Sheridan-rd. 2d, $70; 2 baths.
4408-10 Malden, 2d, $57.50; new bldg., sun par.
1133 Fullerton-av., 2d, $45; garage, new bldg.
4724 Malden-st., 3d, $55.
4486 Malden-st., 3d, $57.50.
858 Montrose, 1st, $60; lake, 3 bl. to L sta.
SEVEN ROOMS.
850 Magnetar-ter., 1st, $100; all rooms overlooking lake.
4442 Sheridan-rd., 1st, $55.
858 Lakeside-pl., 2d, $70; two baths, sun par.
4540 Sheridan-rd., 3d, $75; two baths, sun par.
EIGHT ROOMS.
4011 Kenmore-av., 3d, $52.50; 3 flat bldg., yard.
4712 Beacon-st., 2d, $65; garage.
706 Junior-terrace, 2d, $175.
OFFICES.
4654 Sheridan-rd., No. 213, $10; high class bldg.
4648 Broadway (key), cottage, $20; steam, elec. fire
REGELIN, JENSON & CO., 4603 Broadway.

SELECT APTS.

FACING
LINCOLN PARK GARDENS.
2238-2236
LINCOLN PARK WEST.
TWO 8 ROOM APTS.
$150 PER MONTH.
ALL OUTSIDE ROOMS.
2 BATHS, SHOWERS.
SUN PARLORS.
VACUUM CLEANERS.
ENGLISH WOOD FIREPLACES.
WITH FUEL FURNISHED.
BEST LOCATION IN CHICAGO.
ONLY 20 MINUTES TO LOOP.
JANITOR ON PREMISES.
ALL OWNED BY
M. M. GANSBERGEN.
2238 LINCOLN PARK WEST.
2D APT.
LINCOLN 1218.

TO RENT— TO RENT—

THE ROCKWOOD APARTMENTS

ROGERS PARK.
N. W. CORNER GREENLEAF AND GREENVIEW AVENUES.
New modern 4 and 5 rooms, shower baths, vacuum cleaning system, ivory enamel woodwork, 2 blocks from Lake and L station.
$40.00 TO $60.00.
CARLSON, COOKE & CO.,
1348 Morse-av.,
Rogers Park L. Station.
Phones R. P. 707-888.

Lincoln Park

"THE PINEHURST."
BEAUTIFUL
NEW APARTMENT,
N. E. COR.
SURF-ST. AND PINE GROVE-AV.
1 BLK. FROM LINCOLN PK.
SIX ROOMS, 2 BATHS.
SEVEN ROOMS, 3 BATHS.
AGENT ON PREMISES.
PHONE LINCOLN 44.

6 ROOMS.

4880 Kenmore Ave.

2D APT.
An exceptionally desirable corner apartment; 3 bedrooms, 2 baths; vapor heat; janitor service; 2 blks. from Lake and L station; 1st and 2d floors.
$90.00 AND $95.00.
CARLSON, COOKE & CO.,
1348 Morse-av.
Rogers Park L. Station.
Phones R. P. 707-888.

TO RENT—ADW. C. HILL & CO.,
5947 SHERIDAN RD. PH. LAK. VIEW 330.
5948 Rokeby-st., 3 rooms, 1st and 3d fl...$33.00
5951 Melgrave-st., 3 rooms, 3d fl.....30.00
848 Bradley-pl., 5 rooms, 3d flat.....40.00
921 Sheridan-rd., 5 rooms, 3d flat.....40.00
1100 Seward-st., 6 rooms, 3d flat.....50.00
714 Sheridan-rd., 6 rooms, 1st flat.....75.00
4963 Winthrop-av., 5 rooms, 1st flat.....35.00
942 Sheridan-rd., 7 rooms, 2d flat.....40.00
709 Roscoe-st., 8 rooms, 1st flat.....47.50

TO RENT—
CHATEAU ANNEX APARTMENTS, BEAUTIFUL NEW BUILDING.
TWELVE SHERIDAN-RD. AND LAKE.

Unusual 4 room apts. at 1106-1118 Prattblvd., overlooking public pk. on lake front; ivory white dining room with canvased walls; Tiffanyized; rents reasonable. Our agents, 6532 Sheridan-rd., at Loyola L Station.

TO RENT—3748 HAMPDEN-CT., 4 RMS., steam, $25.
1916 Lincoln-av., 4 rms., steam, $35.
543 Fullerton-pkwy., 5 rms., steam, $50.
3126 N. Clark-st., 5 rms., steam, $37.50.
3764 Janssen-av., 7 rms., stove, $17.50.
2121 Sheffield-av., 4 rms., stove, $15.
1739-39 Wellington, 5 rms., stove, $25.
NICHOLS BROS., Clark and Center.
Lincoln 1497.

TO RENT—DOCTOR—WOULD YOU RENT for 6 room apartment with maid's room, toilet, 2 office rooms separated from 1st floor; steam heated garage; built for doctor; 6 apartment building; Fratt-blvd. near Sheridan-rd. and lake; splendid location for physician. For information
KAHN & WATSON,
6735 Sheridan-rd.

TO RENT— TO RENT—
MODERN APTS., ROGERS PARK.

3 ROOMS AND SUN PARLORS.....$33.00
4 ROOMS AND SUN PARLORS.....42.50
5 ROOMS AND SUN PORCH.....47.50
5 ROOMS AND SUN PAR., COR. APTS. 52.50
JANITOR, TOI ESTES-AV. PH. EDGE. 8611.

TO RENT—
659 AND 661 IRVING PARK-BLVD.
MOST ARTISTIC AND UP TO DATE 6 and 7 ROOM APTS. IN DISTRICT. FINE LAKE VIEW; DAYLIGHT ROOMS, FINISHED IN WHITE AND IVORY; 2 BATHS, WITH SHOWERS; VAPOR HEAT, ETC. OPEN.

TO RENT—2100-2110 MONTROSE-AV., 4 AND 5 rooms; steam heat; new building; wall beds; private balconies; paneled dining rooms. See them; you will rent one. $32.50 to $43.50.

E. R. HAASE & CO.,
1774 Wilson-av., Exclusive Agents.
1901 Montrose-av. Phone Wellington 6290.

TO RENT—760 LINCOLN-PKWY.,
Beautiful, large modern 8 room cor apts. in this high class bldg.; view of lake and park; sun par rms. and bldg.; janitor will show.
JAMES A. McLANE AND COMPANY,
69 W. Washington-st. Central 5018.

TO RENT—4683 WINTHROP-AV., 7 RMS., gas and electric; furnace heat; hardwood finish; rent $24; 1 blk. to Wilson L and Broadway surface cars and 5 blocks to lake. G. G. GOTTSCHALK & CO., 5 Dearborn-st., Rm. 903. Phone Central 5491.

TO RENT—FLAT, 6 ROOMS AND BATH. new building; steam heat; hardwood floors, hot water, and janitor service; 3 front rooms off entrance hall with running water; rent $40. Apply 2543 N. Clark-st. Phone Lake View 4400.

TO RENT—5, 6, 7 ROOM APARTMENTS.
407-11 St. James-pl., overlooking Lincoln Park; rent $45 to $70; janitor will show.
STRASSHEIM & CO., 2805 N. Clark-st.
Lake View 321-1636.

TO RENT—539-33 BELDEN-AV., DESIRABLE 3 and 4 rm. apts., overlooking Lincoln Park; 2 private porches; $45 and $67.50. See janitor or phone Central 4024.

TO RENT—4 AND 5 R. COR. FLATS, 913-923 Lakeside-pl., east of Sheridan-rd., nr. Wilson ex. sta. of N. W. L.; rent $35 to $50; modern; janitor; vacant; choice of two now.
RENT—2332 N. CLARK-ST., 3D FLR., 5 rms.; $45; very large, light rooms; one block from Lincoln park. Also basement rooms, $10 Phone Graceland 4452.

TO RENT—941 WINONA-AV., 3D APT., 6 large, light rms., a., p., 2 baths, shower, priv. rear porch; 1 block from lake; nr. Argyle L. $75. Tel. Edge. 479.

TO RENT—1454 FOSTER-AV., 1ST FLR. 12 sty, brick apt. bldg., 6 rm., bath.; stm. heat, hot water; all outside; two rooms; 1d.; ex. trans.; nr. Edg. Bea. sta. Ph. Edge. 6579.

TO RENT—3808 LAWRENCE, 4 RMS., stove heat; new bldg., $22.50; also office adj., which is optional. Rogers Park 238.

TO RENT—1461 CARMEN-AV., 3D. LIGHT, modern 1 room flat; steam heat; rent $38.50 with concession.

TO RENT—4 RMS.; MOD.; ALL OUTSIDE; 3d floor; until May 1st. $30. 1958 Byron-st. Lake View 5021.

TO RENT—MOST BEAUTIFUL APT. FOR the money; 9 rms., 3 sun parlors, 3 baths; 4220-2 Hazel-av. Phone Wellington 1373.

TO RENT—3 ROOMS, SCREENED PORCH, between Sheridan-rd. and the lake, in Rogers Park, $37.50. Rogers Park 5097.

TO RENT—4464 DOVER-ST., COR. SUNNYside, mod. 6 rm., $42. Ft. Ravens. 2260.

TO RENT—FLATS—NORTH.

Whiteside & Wentworth

S. S. Dearborn-st. Tel. Central 2069.
1056 Wilson-av. Tel. Edgewater 621.
COMPLETE PRINTED LIST AT OFFICE.
NEW BUILDINGS.
840-50 Sunnyside-av., new 2, 3, and 4 room apartments; sun parlors, in-a-dor beds, white enamel throughout; special features.....$42.50 to $57.50
826-30 Lakeside-pl., new 4 and 5 rm. apartments, large rooms, bookcases, indirect lighting fixtures, front porches; very attractive.....$42.50 to $52.50

FOUR ROOMS.
1250 Wilson-av., 2d, large reception.... 37.50
4208 Kenmore-av., 3d, front porch.... 30.00
630 Aldine-av., 1st, pri. front porch.... 37.50
FIVE ROOMS.
907 Margate-terr., 1st, sun parlor.... 55.00
1011 Ainslie-st., 3d, pri. front porch.... 50.00
836 Lakeside-pl., 1st and 2d, corner.....$40.00- 42.50
406 Roslyn-pl., 3d, front porch..... 55.00
4437 Magnolia-av., 1st, sun parlor..... 57.50
1250 Wilson-av., 3d, reception..... 42.50
5886 Ravenswood-av., sun parlor, new. 37.50
4812 Winthrop-av., 1st, pri. front porch 40.00
1057 Lawrence-av., 3d, very light..... 35.00
814 Leland-av., 1st, large alcove..... 40.00
903 Lakeside-pl., 1st, large parlor..... 52.50
4002 Kenmore-av., 3d, corner..... 45.00
SIX ROOMS.
4006-8 Sheridan-rd., 1st and 2d, sun parlor, 2 baths, sleeping porch.....$70.00- 80.00
883 Lafayette-pkwy., 2d, front porch 42.50
4800 Winthrop-av., 3d, large reception. 37.50
4314 Kenmore-av., 3d, front porch.... 40.00
1095 Grace-st., 1st, furnace heat..... 45.00
4157 Magnolia-av., 3d, sun parlor..... 62.50
4417 Racine-av., 3d, front porch..... 45.00
4618 Beacon-st., 1st, large parlor..... 40.00
1061 Montana-st., 2d, light..... 35.00
4849 Winthrop-av., 3d, very light..... 40.00
938-40 Argyle-st., 2d and 3d, front porches.....$55.00- 60.00
4719 Beacon-st., 3d, pri. front porch.... 45.00
4311 N. Ashland-av., 1st, nursery..... 30.00
911 Margate-terr., 2d, sun parlor, 2 baths..... 60.00
4408 Malden-st., 2d, sun parlor..... 57.50
SEVEN ROOMS.
4900 Sheridan-rd., 3d, corner, sun parlor, 3 baths, extra screened front porch.....100.00
904 Glenglyle-pl., east of Sheridan-rd., 2d apt. bldg., ready Dec. 1, 6 spacious rms., 3 baths; 1 blk. lake, 2 blks. L station.
A. E. SWENSON, Owner, 7122 Kenmore-av.

TO RENT—4644-46 WAYNE-AV., 5-6 RM. apts. strictly mod.; extra lge. li. rms.; priv. frt. rear pchs.; irge. yard; 3 blks. Bryn Mawr sta. Owner, 4644 Wayne. 857.50. See janitor. Phone Graceland 1687.

TO RENT—ELEGANT 860 APT. 5 SUN. side rms., sun parlor, sleeping porch, breakfast rm., 2 baths, 2 blks. to L exp. sta. Ph. Belmont 7977, mornings only. Oct. L.

TO RENT—NEW, MODERN, HIGH CLASS 5 rm. apts. in the "Cornelia," 147 Cornelia-av.; $45 to $50. See janitor. J. FADNER & S. Dearborn-st. Rand. 1176.

TO RENT—NEW FIVE ROOM STEAM HEAT apartment; two sleeping porches; two blocks from Thorndale "L" station. Price $47.50. 5945 Lakewood-av.

TO RENT—THE LESSING.
One 4 room apts., $42.50 and $50; includes light, refrigeration, and ice. Broadway and Surf.

TO RENT—831 STRATFORD-PL., E. OF Broadway, 4 rms. all modern; close to lake; ideal in every way; $35.
HOWARD BROS. & CO., 74 W. Washington.

TO RENT—1139 RANSLE-ST., 4 RM. MOD. apts., elec., stm. ht., new ranges; all outside rms.; 1 blk. Argyle exp.; concessions; $30.

TO RENT—6 RMS.; SUN PARLOR; ROGers Park, all mod., conv., good transp.; rent $70. 6627 N. Ashland-av., 2d.

TO RENT—FREE TO OCT. 1, CORNER 4 R. apt. to May 1, 1917; Rosemont and Magnolia-av. 1st floor, cor.; $50 per month. Sunnyside 5945 or inquire on location; concession to Oct. 1. D. H. TAYLOR.

TO RENT—
904-06 Fletcher-st., 1st and 2d floors, 5 rooms and private sun porches; only $42.50; will decorate; excellent transportation.
McCOLLAM & KRUGGEL, 140 N. Dearborn.

TO RENT—
526 ROSCOE-ST.
High class apartment of eight rooms, two baths, ample closets, two sun porches, garage, near Sheridan-rd. and lake. Rent $115.00.

TO RENT—MOD. STEAM 4-5-6 R. APTS.; sun parlors, in-a-dor beds, conc. to street cars; 2 blks. L; W. & S. Fl.; $30 up; no agts. E. HAGELIN, 5055 N. Robey. Edge. 6.

TO RENT—3 LIGHT 5 RM. FLATS, 1414-18 Rosemont-st.; good transp.; 1st flat, $40. Agt. on bldg.
ROGERS & COE, Wabash 6594. Keys at 803 Chgo-av., Evans.

TO RENT—N. W. COR. EASTWOOD AND Campbell-avs.; elegant 4 and 5 room flats; sun parlors, latest finish and decorating; convenient to L stations, Ravenswood Branch, and three surface lines; open for inspection; now ready; rentals $35, $45, and $50; worth more; best flats in this vicinity.
RUDOLPH, MILLER & ASCHLEIMER.
Ph. Edgewater 1329. 4622 N. Western-av.

TO RENT—
MODERN STEAM HEATED APTS.
1479 Irving Park-blvd., 4 rooms.....$27.00
3933 Greenview-av., 4 rooms..... 28.00
1467 Cuyler-av., 6 rooms..... 28.00
1461 Wilson-av., 6 rooms..... 42.50
Call on premises, or
J. W. CASEY,
Main 263. 79 W. Washington-st.

TO RENT—NORTHWEST COR. WESTERN and Eastwood-avs.; new building, ready for occupancy; fine 4 room apartments, $32.50, $37.50, $40 and $42.50; one apartment on first floor equipped for doctor or dentist; some have sun porches screened in; strictly modern, steam heat; Eastwood L and three [3] surface lines.
COCHRAN & McCLUER.
Ph. Edgewater 1329. 4622 N. Western-av.

TO RENT—1345 ASTOR-ST.
Elegant 5 room apt., overlooking small park; 4 master chambers; 2 baths; very light and modern in every detail. Janitor will show.
JAMES A. McLANE AND COMPANY,
69 W. Washington-st. Central 5013.

TO RENT—SELECT 4 AND 5 ROOM APARTments; unexcelled service; 6070 Pratt-blvd., 2 blks. from Pratt-blvd. car, close to Rogers Park L station, one block from beautiful private bathing beach; sun parlors, all outside rooms. Newly decorated. $45 to $55.
WILLIS & FRANKENSTEIN, 110 S. Dearborn.

TO RENT—MUST LEAVE CITY; WILL SUBlease my elegant seven room apartment, three baths, three large bedrooms. This is one of the most handsome apartments in the city. Located near Hollywood and Sheridan-rd. Will make exceptional inducements and library, piano and furniture if desired. Address 1-Z, Tribune.

TO RENT—RAVENSWOOD GARDENS.
NEW APARTMENTS—MODERN.
SUN PARLORS OR SCREENED PORCHES
4 TO 7 ROOMS..... $30-$40
STEAM HEAT. NEAR "L" STATION.
ERIC A. LARSON,
2731 Lawrence-av. Ph. Ravenswood 207.

TO RENT—4 AND 5 RM. APTS.; STEAM; janitor ser.; $28 to $33. S. e. cor. Winnemac and Ashland; also 5010 to 5020 Northampton-av., near Cullom Ball Room. Schumerdale Savings Bank, 5203 N. Clark-st.

TO RENT—IN VIEW OF LAKE,
4 RES. APTS. FOR RENT OF FINE LAKE VIEW; DAYLIGHT ROOMS, FINISHED IN WHITE AND IVORY; 2 BATHS, WITH SHOWERS; VAPOR HEAT, ETC. OPEN.

TO RENT—2100-2110 MONTROSE-AV., 4 AND 5 rooms; steam heat; new building; wall beds; private balconies; paneled dining rooms. See them; you will rent one. $32.50 to $43.50.

E. R. HAASE & CO.,
1774 Wilson-av., Exclusive Agents.
1901 Montrose-av. Phone Wellington 6290.

TO RENT—760 LINCOLN-PKWY.,
Beautiful, large modern 8 room cor apts. in this high class bldg.; view of lake and park; sun par rms. and bldg.; janitor will show.
JAMES A. McLANE AND COMPANY,
69 W. Washington-st. Central 5018.

TO RENT—4683 WINTHROP-AV., 7 RMS., gas and electric; furnace heat; hardwood finish; rent $24; 1 blk. to Wilson L and Broadway surface cars and 5 blocks to lake. G. G. GOTTSCHALK & CO., 5 Dearborn-st., Rm. 903. Phone Central 5491.

TO RENT—FLAT, 6 ROOMS AND BATH. new building; steam heat; hardwood floors, hot water, and janitor service; 3 front rooms off entrance hall with running water; rent $40. Apply 2543 N. Clark-st. Phone Lake View 4400.

TO RENT—5, 6, 7 ROOM APARTMENTS.
407-11 St. James-pl., overlooking Lincoln Park; rent $45 to $70; janitor will show.
STRASSHEIM & CO., 2805 N. Clark-st.
Lake View 321-1636.

TO RENT—539-33 BELDEN-AV., DESIRABLE 3 and 4 rm. apts., overlooking Lincoln Park; 2 private porches; $45 and $67.50. See janitor or phone Central 4024.

TO RENT—4 AND 5 R. COR. FLATS, 913-923 Lakeside-pl., east of Sheridan-rd., nr. Wilson ex. sta. of N. W. L.; rent $35 to $50; modern; janitor; vacant; choice of two now.
RENT—2332 N. CLARK-ST., 3D FLR., 5 rms.; $45; very large, light rooms; one block from Lincoln park. Also basement rooms, $10 Phone Graceland 4452.

TO RENT—941 WINONA-AV., 3D APT., 6 large, light rms., a., p., 2 baths, shower, priv. rear porch; 1 block from lake; nr. Argyle L. $75. Tel. Edge. 479.

TO RENT—1454 FOSTER-AV., 1ST FLR. 12 sty, brick apt. bldg., 6 rm., bath.; stm. heat, hot water; all outside; two rooms; 1d.; ex. trans.; nr. Edg. Bea. sta. Ph. Edge. 6579.

TO RENT—3808 LAWRENCE, 4 RMS., stove heat; new bldg., $22.50; also office adj., which is optional. Rogers Park 238.

TO RENT—1461 CARMEN-AV., 3D. LIGHT, modern 1 room flat; steam heat; rent $38.50 with concession.

TO RENT—4 RMS.; MOD.; ALL OUTSIDE; 3d floor; until May 1st. $30. 1958 Byron-st. Lake View 5021.

TO RENT—MOST BEAUTIFUL APT. FOR the money; 9 rms., 3 sun parlors, 3 baths; 4220-2 Hazel-av. Phone Wellington 1373.

TO RENT—3 ROOMS, SCREENED PORCH, between Sheridan-rd. and the lake, in

TO RENT—FLATS—NORTH.

ODERN APARTMENTS.

Free
electric light,
refrigeration,
and table ice.

IRVING PARK-BLVD.
Also
710 BITTERSWEET-PL.
erlooking Lake Michigan.

ast of Broadway surface cars. 3
f SHERIDAN-RD L station; 10
op.

8, and 9 room apts.; rentals $30
th; 24 hour heating service; phone
onnecting all apartments and
RIVATE PLAYGROUND FOR

gas and electric; space $7.50 up;
ants; steam heat; electric lights;
ilities for electric cars.

building. Phone Lake View 60, or
IBERNIAN BANK.

Dept., 208 S. La Salle-st.
Phone Wabash 6700.

Who Appreciate
ORT AND SERVICE
SEE
47-9 LAKESIDE-PL.
acious rooms, 2½ baths
of Wilson-av., east of Sheridan
attractive well paved and light
ing unlimited; will be owner
attention to finish and appoint
screened in front porch with
yard; special janitor service;

48 Lakeside-pl., 1st apt., in a
r 7 rms., 2 baths; $70. Also
particulars see agent on premises
ewater 169

KAHN & WATSON,
Renting Agents
dan-rd., Phone Rogers Pk. 200.
Sunday and Evening.
apartments at attractive rates.
eenleaf-av., 4 and 5 rooms;
trict lighting system; L 1 block
s. See these before renting else-

lan-rd., 5 rooms, 1st floor, $45.
ental-av., 4 rooms, 1st; $37.50.
ve time and worry by securing one
of available apartments, ranging
s.

KAHN & WATSON,
Park Special Renting Agents.
6735 Sheridan-rd.
Phone Rogers Park 880.
Evenings and Sundays.
LEVARD APARTMENTS.
911-1915 PRATT-BLVD.
site District of Rogers Park.
e of Sheridan-rd.; 2 blocks from
partments has 6 rooms, with a
a south breakfast room, 2 baths;
all children's playroom; garage;
s over west.
RENTAL $100.

627-929 MARGATE TERRACE.
NEW APARTMENTS.
rooms, 2 tile baths, shower, sun
m cl., 6 clothes closets in flat;
st; lake ½ blk. Argyle L sta.
v. and din. rooms front street; 3
south ft.; beautiful finish and
ed in construction and equipment
flat.

NEW MODERN APARTMENTS
ed type. All apartments have large in-
closed sun parlors; living rooms large and
spacious, with large colonial fireplaces and
bookcases; dining rooms of ivory white;
white enamel kitchens, fitted with white enamel gas ranges, refrigerators,
and kitchen cabinets; in-a-door beds; the
latest design in lighting fixtures; concealed
wall bed in large rear private rooms.
Modern in every detail.
1 blk. from Garfield L station.
2 blks. from Crawford-av.
15 minutes to Loop.

ALSO NEW
4 AND 5 ROOMS.

N.E. CORNER OF ADAMS AND LOTUS,
AUSTIN, ONE BLOCK FROM GOLF PARK.

2 blks. s. of Madison-st.
Convenient to 53d-av. L station.
20 minutes to Loop.
Rents reasonable.
Agents on all premises.

Francis M. Barton

821 Medinah Bldg. Wabash 2188.

SEE THESE TODAY.

18 BEAUTIFUL, NEW

3 & 4 Rooms

Chicago-La Vergne-avs.

IDEAL AUSTIN LOCATION
NEAR "L" AND SURFACE.
These apartments are the very newest type and all have the most modern conveniences, including In-a-Door beds, kitchen cabinets, refrigerators, gas ranges, steam heat, janitor service, modern conveniences; opposite C. & N. W. Ry. station, 10 minutes to Loop; convenient to parks, playgrounds, good schools and churches; $23 to $35. Conces-sions.

CHARLES O. LOUCKS, Irving 913.

TO RENT—4 AND 5 ROOMS.
STEAM HEATED FLATS.
$30 and $35.
C and N. W. trains, 18 min. downtown.
new building in exceptional fine residence
Irving Park Blvd. Very large rooms, sun parlor and
every modern convenience; all kitchens open
w, or to Pensacola, walk 1 blk. west.
C. or of Pensacola and Laramie. Agent
e premises. Sunshine all Monday.

TO RENT—2504 TO 2531 AUBERT-AV.
SUNLIGHT APARTMENTS.

New detached 2 apartment bldgs., 5 and 6 rooms; up to date in every respect; steam heat; janitor service, etc.; ex-cellent transp.; 20 min. to Loop.
BAIRD & WARNER,
208 S. La Salle-st. Central 8800.

TO RENT—NEW HIGH GRADE MODERN 4 & 5 room apartments in the Al-bany Park and Ravenswood Highlands dis-trict; convenient to terminal station of Rav-enswood L. Write, phone or call for our illustrated list.
H. NIEHING & CO.,
Monticello 204.

TO RENT
VERY CLASSY 4 R., S. P., H. W. H.
LELAND AND CAMPBELL-AVS.
Rockwell "L," Western or Lawn-dale cars, 2 blks. to Douglas Park.
LARGE LIST 3-6 R. apts. now ready.
TERSON & CO., Francisco sta. Rav. L.
Phone Irving 4615.

WRIGHTWOOD-BLVD.,
Sunnyside-av. L, Irving Park-blvd.
Tinley, Owner. Ph. Mont. 1980.
010 WARWICK, 2D; 5 ROOMS;
heat; fine light; porcelain bath;
only $24. SHANK,
109 N. Dearborn.

NEW 5 ROOM APARTMENTS
40, now $30; steam heat; hot
ideal location and transpor-
on premises. 3911 Lawrence-av.

EW 5 ROOM APTS. FORMER
or $30; steam heat. See these at
location and transp. Owner on
911 Lawrence-av.

ROOM SURFACE HEAT
dg., private porches, $28. Phone
A. J. BROCKMAN, 111 W.

ROOM FLAT, NEW BUILD-
swood near L station; sun par-
$40. A. J. BROCKMAN

DERN 5 ROOM FLAT, NEW
electric light; large basement;
rice $20. 2570 Lyndale-st., ne-

LIGHT, AIRY 7 ROOM FLAT
ex. transp.; 4 YEARS TO
Park; 4 rms., sun parlor, sleeping porch; steam
heat; janitor service; $35. Wash-tenaw-av.
200 EASTWOOD-AV., 4 ROOM APTS.—
heat; janitor service; $30; lib-
ion, Belmont 6100, 1 blk. west.
LIGHT, MODERN ROOMS, 20
ex. trans.; $23. 2911

3154 ELSTON-AV., 6 ROOMS,
RAN & McCLURER, 40 N. Dear-

4 ROOM FLAT, ALL LIGHT
floors, elec. light; stove heat and
Logan Sq.
1917 Belmont-av., 4 ROOMS, $30.
3 ROOMS, STEAM HEAT, $24.
corner building, modern.
3043 NEWCOMB, 3 ROOMS, $20.
MODERN 8 RM APTS.; fireplace
light; excellent transportation;
3030-2 Kedzie-blvd. 2nd floor.

$25 and $27.50
ve the coziest 2 room apts.
in Albany Park.
R $30 AND $35.

room apts., splendidly equipped
ute's walk to Ravenswood
and Lawrence-av. cars.
ER & CO., Monticello 8387.
GET OUR LIST AND OFFER
of our large list of beautiful
ment, proposition on 4 and
sun parlors; near L or cars.
R. KUNKEL & CO.,
Junkee-av. Albany 6010.
SPECIAL OFFER. SEE THIS
4 and 5 rooms. Monticello and
s ranges, hardwood floors, tile
bath, electric light, vacuum
Irving Park-blvd. Tel. Irving

3 ROOM APARTMENTS, COM-
rnished, elec. light, gas for
heat, all free. Call 9 A. M.
GAR M. SNOW & CO., 69 W.

FINE LIGHT 5 ROOM STOVE
large yard. Avers-av. near
J. BROCKMAN, 3840 N. Ash-

LIGHT RMS., 2D FLR.; $7.
n. walk N. W. depot; nr. Lin-
Milwaukee-avs. car.
4418.

NEW 5 AND 6 ROOMS, 4037-39
av., near Crawford; detached; hot
front porches; decorated; $40 to $50.
Phone Humboldt Park 6380.

LARGE LIST 3-6 R. apts. now ready.
ERSON & CO., Francisco sta. Rav. L.
Phone Irving 4615.

DRAKE-AV., ZETLAND
4615 WRIGHTWOOD-BLVD.,
Sunnyside-av. L, Irving Park-blvd.
Tinley, Owner. Ph. Mont. 1980.
010 WARWICK, 2D; 5 ROOMS;
heat; fine light; porcelain bath;
only $24. SHANK,
109 N. Dearborn.

NEW 5 ROOM APARTMENTS
40, now $30; steam heat; hot
ideal location and transpor-
on premises. 3911 Lawrence-av.

NEW 5 ROOM APTS., FORMER
or $30; steam heat. See these at
location and transp. Owner on
911 Lawrence-av.

ROOM SURFACE HEAT
dg., private porches, $28. Phone
A. J. BROCKMAN, 111 W.

ROOM FLAT, NEW BUILD-
swood near L station; sun par-
$40. A. J. BROCKMAN

DERN 5 ROOM FLAT, NEW
electric light; large basement;
rice $20. 2570 Lyndale-st., ne-

LIGHT, AIRY 7 ROOM FLAT
ex. transp.; 4 YEARS TO
Park; 4 rms., sun parlor, sleeping porch; steam
heat; janitor service; $35. Wash-tenaw-av.
200 EASTWOOD-AV., 4 ROOM APTS.—
heat; janitor service; $30; lib-
ion, Belmont 6100, 1 blk. west.
LIGHT, MODERN ROOMS, 20
ex. trans.; $23. 2911

3154 ELSTON-AV., 6 ROOMS,
RAN & McCLURER, 40 N. Dear-

4 ROOM FLAT, ALL LIGHT
floors, elec. light; stove heat and
Logan Sq.
1917 Belmont-av., 4 ROOMS, $30.
3 ROOMS, STEAM HEAT, $24.
corner building, modern.
3043 NEWCOMB, 3 ROOMS, $20.
MODERN 8 RM APTS.; fireplace
light; excellent transportation;
3030-2 Kedzie-blvd. 2nd floor.

$25 and $27.50
ve the coziest 2 room apts.
in Albany Park.
R $30 AND $35.

room apts., splendidly equipped
ute's walk to Ravenswood
and Lawrence-av. cars.
ER & CO., Monticello 8387.
GET OUR LIST AND OFFER
of our large list of beautiful
ment, proposition on 4 and
sun parlors; near L or cars.
R. KUNKEL & CO.,
Junkee-av. Albany 6010.
SPECIAL OFFER. SEE THIS
4 and 5 rooms. Monticello and
s ranges, hardwood floors, tile
bath, electric light, vacuum
Irving Park-blvd. Tel. Irving

3 ROOM APARTMENTS, COM-
rnished, elec. light, gas for
heat, all free. Call 9 A. M.
GAR M. SNOW & CO., 69 W.

FINE LIGHT 5 ROOM STOVE
large yard. Avers-av. near
J. BROCKMAN, 3840 N. Ash-

LIGHT RMS., 2D FLR.; $7.
n. walk N. W. depot; nr. Lin-
Milwaukee-avs. car.
4418.

TO RENT—FLATS—NORTHWEST.

F. E. Lackowski & Co.,
MANAGERS OF
Logan Square Apts.
THREE ROOMS.
Palmer Sq., S. E. Cor. Kedzie-av., new;
sun parlors; in-a-door beds; strictly
modern. L. 3. Poss. Oct. 1..$35.00-40.00
FOUR ROOMS.
2238-41 Logan-bl., sun porch; 1, 2, 3.
Oct. 1st.; new apts.....$37.50-40.00
Palmer-av., 3d. Poss. Oct. 1st....$35.00
Wayland-av., sun par.; 1st.....35.00
Albany-av., 2d. Poss Oct. 1st..... 35.00
Kedzie-bl., 1, 2, 3. Poss. 32.50
FIVE ROOMS.
2454 Wrightwood-av., new; sun par-
lor; 1st. Poss. now.....$32.50
2 Kedzie-blvd., 1, new. Poss. now 32.50
2 Sacramento-av., 1st. Oct. 1st. 32.50
2 Sacramento-av., modern; 1, 30.00
2 now .....
Pulaski-av., modern; 1st, 2d. 30.00
Richmond-av., modern; 1st. Oct. 1st. 30.00
Wood-st., sun porch; 1, 3 .....$28.00-30.00
Kedzie-av., modern; 3d.....27.50-30.00
N. Kedzie-av., modern, 1st, 2d,
now and Oct. 1st.....$28.00-29.00
Lawndale-av., modern; 2d. Poss. 28.00
Rockwell-av., 2d. Poss. 28.00
Ramlin-av., 1, 2. Poss. $25.00-27.00
Albany-av., 1st, 2d.....25.00
FIVE ROOMS.
2 Kedzie-bl., S. Kedzie-blvd.,
modern; sun par., 1st, 2d
Poss. now.....$30.00-65.00
Kedzie-blvd., modern; sun par.; 2d.
Oct. 1st.....50.00
Wayland-av., sun par.; modern;
Oct. 1st.....40.00
Troy-st., sun porch; 1st.....40.00
Wrightwood-av., sun par.; mod-
ern; 1st. Oct. 1st.....40.00
Troy-st., 2d. Oct. 1st.....40.00
Troy-st., 3d. Oct. 1st.....38.00
N. Kedzie-blvd., modern; 2d. Oct.
1st.....
Albany-av., 1st. Poss. Oct. 1st. 35.00
SIX ROOMS.
Logan-blvd., new; sun par.; 2
apts. and shower; 2d.....60.00
Logan-bl., modern; 2d.....47.50
Troy-st., 1st. Oct. 1st.....45.00
Humboldt-blvd., modern; 2d, 3d. 40.00
Palmer-sq., 3d.....$32.50-40.00
Logan-blvd., 3d. Oct. 1st.....32.50
Logan-blvd., 2d.....25.00
EIGHT ROOMS.
2247-55 Humboldt-blvd., pri. front and
rear porch; 3d.....$45.00-60.00
Wood-st., 2d. Oct. 1st.....42.50
Humboldt-blvd., 1st. Oct. 1st.
Phone Humboldt Park 6380.
Evenings and Sundays.
LEVARD APARTMENTS.
911-1915 PRATT-BLVD.
site District of Rogers Park.
e of Sheridan-rd.; 2 blocks from
partments has 6 rooms, with a
a south breakfast room, 2 baths;
all children's playroom; garage;
s over west.
RENTAL $100.

627-929 MARGATE TERRACE.
NEW APARTMENTS.
rooms, 2 tile baths, shower, sun
m cl., 6 clothes closets in flat;
st; lake ½ blk. Argyle L sta.
v. and din. rooms front street; 3
south ft.; beautiful finish and
ed in construction and equipment
flat.

NEW MODERN APARTMENTS
ed type. All apartments have large in-
closed sun parlors; living rooms large and
spacious, with large colonial fireplaces and
bookcases; dining rooms of ivory white;
white enamel kitchens, fitted with white enamel gas ranges, refrigerators,
and kitchen cabinets; in-a-door beds; the
latest design in lighting fixtures; concealed
wall bed in large rear private rooms.
Modern in every detail.
1 blk. from Garfield L station.
2 blks. from Crawford-av.
15 minutes to Loop.

ALSO NEW
4 AND 5 ROOMS.

N.E. CORNER OF ADAMS AND LOTUS,
AUSTIN, ONE BLOCK FROM GOLF PARK.

2 blks. s. of Madison-st.
Convenient to 53d-av. L station.
20 minutes to Loop.
Rents reasonable.
Agents on all premises.

Francis M. Barton

821 Medinah Bldg. Wabash 2188.

SEE THESE TODAY.

18 BEAUTIFUL, NEW

3 & 4 Rooms

Chicago-La Vergne-avs.

IDEAL AUSTIN LOCATION
NEAR "L" AND SURFACE.
These apartments are the very newest type and all have the most modern conveniences, including In-a-Door beds, kitchen cabinets, refrigerators, gas ranges, steam heat, janitor service, modern conveniences; opposite C. & N. W. Ry. station, 10 minutes to Loop; convenient to parks, playgrounds, good schools and churches; $23 to $35. Conces-sions.

CHARLES O. LOUCKS, Irving 913.

TO RENT—4 AND 5 ROOMS.
STEAM HEATED FLATS.
$30 and $35.
C and N. W. trains, 18 min. downtown.
new building in exceptional fine residence
Irving Park Blvd. Very large rooms, sun parlor and
every modern convenience; all kitchens open
w, or to Pensacola, walk 1 blk. west.
C. or of Pensacola and Laramie. Agent
e premises. Sunshine all Monday.

TO RENT—2504 TO 2531 AUBERT-AV.
SUNLIGHT APARTMENTS.

New detached 2 apartment bldgs., 5 and 6 rooms; up to date in every respect; steam heat; janitor service, etc.; ex-cellent transp.; 20 min. to Loop.
BAIRD & WARNER,
208 S. La Salle-st. Central 8800.

TO RENT—NEW HIGH GRADE MODERN 4 & 5 room apartments in the Al-bany Park and Ravenswood Highlands dis-trict; convenient to terminal station of Rav-enswood L. Write, phone or call for our illustrated list.
H. NIEHING & CO.,
Monticello 204.

TO RENT
VERY CLASSY 4 R., S. P., H. W. H.
LELAND AND CAMPBELL-AVS.
Rockwell "L," Western or Lawn-dale cars, 2 blks. to Douglas Park.
LARGE LIST 3-6 R. apts. now ready.
TERSON & CO., Francisco sta. Rav. L.
Phone Irving 4615.

DRAKE-AV., ZETLAND
4615 WRIGHTWOOD-BLVD.,
Sunnyside-av. L, Irving Park-blvd.
Tinley, Owner. Ph. Mont. 1980.
010 WARWICK, 2D; 5 ROOMS;
heat; fine light; porcelain bath;
only $24. SHANK,
109 N. Dearborn.

NEW 5 ROOM APARTMENTS
40, now $30; steam heat; hot
ideal location and transpor-
on premises. 3911 Lawrence-av.

NEW 5 ROOM APTS., FORMER
or $30; steam heat. See these at
location and transp. Owner on
911 Lawrence-av.

ROOM SURFACE HEAT
dg., private porches, $28. Phone
A. J. BROCKMAN, 111 W.

ROOM FLAT, NEW BUILD-
swood near L station; sun par-
$40. A. J. BROCKMAN

DERN 5 ROOM FLAT, NEW
electric light; large basement;
rice $20. 2570 Lyndale-st., ne-

LIGHT, AIRY 7 ROOM FLAT
ex. transp.; 4 YEARS TO
Park; 4 rms., sun parlor, sleeping porch; steam
heat; janitor service; $35. Wash-tenaw-av.
200 EASTWOOD-AV., 4 ROOM APTS.—
heat; janitor service; $30; lib-
ion, Belmont 6100, 1 blk. west.
LIGHT, MODERN ROOMS, 20
ex. trans.; $23. 2911

3154 ELSTON-AV., 6 ROOMS,
RAN & McCLURER, 40 N. Dear-

4 ROOM FLAT, ALL LIGHT
floors, elec. light; stove heat and
Logan Sq.
1917 Belmont-av., 4 ROOMS, $30.
3 ROOMS, STEAM HEAT, $24.
corner building, modern.
3043 NEWCOMB, 3 ROOMS, $20.
MODERN 8 RM APTS.; fireplace
light; excellent transportation;
3030-2 Kedzie-blvd. 2nd floor.

$25 and $27.50
ve the coziest 2 room apts.
in Albany Park.
R $30 AND $35.

room apts., splendidly equipped
ute's walk to Ravenswood
and Lawrence-av. cars.
ER & CO., Monticello 8387.
GET OUR LIST AND OFFER
of our large list of beautiful
ment, proposition on 4 and
sun parlors; near L or cars.
R. KUNKEL & CO.,
Junkee-av. Albany 6010.
SPECIAL OFFER. SEE THIS
4 and 5 rooms. Monticello and
s ranges, hardwood floors, tile
bath, electric light, vacuum
Irving Park-blvd. Tel. Irving

3 ROOM APARTMENTS, COM-
rnished, elec. light, gas for
heat, all free. Call 9 A. M.
GAR M. SNOW & CO., 69 W.

FINE LIGHT 5 ROOM STOVE
large yard. Avers-av. near
J. BROCKMAN, 3840 N. Ash-

LIGHT RMS., 2D FLR.; $7.
n. walk N. W. depot; nr. Lin-
Milwaukee-avs. car.
4418.

TO RENT—FLATS—WEST.

F. E. LACKOWSKI & CO., 4627 W. Lake-st. Phone Austin 1542.

6 RM. MODERN FLAT, REAS-
living city. 4240 Gladys-av. Ph.

FLATS, 2117 WASHINGTON-
cant; electricity; near L; $33. 1741 Warren.

TO RENT—2088 FREMONT-ST., 1 LIGHT 6
rms.; sun. porch; quiet, fam.; $30.

TO RENT—3 RM. FLAT, GOOD LOCATION
for doctor. 1858 W. Chicago-av.

TO RENT—2345 JACKSON-ST., 1ST FL., 4
rooms; $15. GATJENS, 1542 Madison.

TO RENT—1518 VAN BUREN, 7 ROOMS,
steam heat janitor service, $25 and $30.

TO RENT—3 RM. FLAT; ELEC. STM. HT.;
h. w. ht.; $45. 4519 Jackson-blvd. Ked. 951.

TO RENT—FLATS—WEST.

BARTON
APARTMENTS,
3, 4, AND 7 ROOMS.
S. W. CORNER OF CONGRESS & HAMLIN.
OPPOSITE GARFIELD PARK.
28 brand new high grade apmts.,
all rooms face street.
1 blk. from Garfield L station.
2 blks. from Crawford-av.
15 minutes to Loop.

ALSO NEW
4 AND 5 ROOMS.

N.E. CORNER OF ADAMS AND LOTUS,
AUSTIN, ONE BLOCK FROM GOLF PARK.

2 blks. s. of Madison-st.
Convenient to 53d-av. L station.
20 minutes to Loop.
Rents reasonable.
Agents on all premises.

Francis M. Barton

821 Medinah Bldg. Wabash 2188.

SEE THESE TODAY.

18 BEAUTIFUL, NEW

3 & 4 Rooms

Chicago-La Vergne-avs.

IDEAL AUSTIN LOCATION
NEAR "L" AND SURFACE.
These apartments are the very newest type and all have the most modern conveniences, including In-a-Door beds, kitchen cabinets, refrigerators, gas ranges, steam heat, janitor service, modern conveniences; opposite C. & N. W. Ry. station, 10 minutes to Loop; convenient to parks, playgrounds, good schools and churches; $23 to $35. Conces-sions.

CHARLES O. LOUCKS, Irving 913.

TO RENT—4 AND 5 ROOMS.
STEAM HEATED FLATS.
$30 and $35.
C and N. W. trains, 18 min. downtown.
new building in exceptional fine residence
Irving Park Blvd. Very large rooms, sun parlor and
every modern convenience; all kitchens open
w, or to Pensacola, walk 1 blk. west.
C. or of Pensacola and Laramie. Agent
e premises. Sunshine all Monday.

TO RENT—2504 TO 2531 AUBERT-AV.
SUNLIGHT APARTMENTS.

New detached 2 apartment bldgs., 5 and 6 rooms; up to date in every respect; steam heat; janitor service, etc.; ex-cellent transp.; 20 min. to Loop.
BAIRD & WARNER,
208 S. La Salle-st. Central 8800.

TO RENT—NEW HIGH GRADE MODERN 4 & 5 room apartments in the Al-bany Park and Ravenswood Highlands dis-trict; convenient to terminal station of Rav-enswood L. Write, phone or call for our illustrated list.
H. NIEHING & CO.,
Monticello 204.

TO RENT
VERY CLASSY 4 R., S. P., H. W. H.
LELAND AND CAMPBELL-AVS.
Rockwell "L," Western or Lawn-dale cars, 2 blks. to Douglas Park.
LARGE LIST 3-6 R. apts. now ready.
TERSON & CO., Francisco sta. Rav. L.
Phone Irving 4615.

DRAKE-AV., ZETLAND
4615 WRIGHTWOOD-BLVD.,
Sunnyside-av. L, Irving Park-blvd.
Tinley, Owner. Ph. Mont. 1980.
010 WARWICK, 2D; 5 ROOMS;
heat; fine light; porcelain bath;
only $24. SHANK,
109 N. Dearborn.

NEW 5 ROOM APARTMENTS
40, now $30; steam heat; hot
ideal location and transpor-
on premises. 3911 Lawrence-av.

NEW 5 ROOM APTS., FORMER
or $30; steam heat. See these at
location and transp. Owner on
911 Lawrence-av.

ROOM SURFACE HEAT
dg., private porches, $28. Phone
A. J. BROCKMAN, 111 W.

ROOM FLAT, NEW BUILD-
swood near L station; sun par-
$40. A. J. BROCKMAN

DERN 5 ROOM FLAT, NEW
electric light; large basement;
rice $20. 2570 Lyndale-st., ne-

LIGHT, AIRY 7 ROOM FLAT
ex. transp.; 4 YEARS TO
Park; 4 rms., sun parlor, sleeping porch; steam
heat; janitor service; $35. Wash-tenaw-av.
200 EASTWOOD-AV., 4 ROOM APTS.—
heat; janitor service; $30; lib-
ion, Belmont 6100, 1 blk. west.
LIGHT, MODERN ROOMS, 20
ex. trans.; $23. 2911

3154 ELSTON-AV., 6 ROOMS,
RAN & McCLURER, 40 N. Dear-

4 ROOM FLAT, ALL LIGHT
floors, elec. light; stove heat and
Logan Sq.
1917 Belmont-av., 4 ROOMS, $30.
3 ROOMS, STEAM HEAT, $24.
corner building, modern.
3043 NEWCOMB, 3 ROOMS, $20.
MODERN 8 RM APTS.; fireplace
light; excellent transportation;
3030-2 Kedzie-blvd. 2nd floor.

$25 and $27.50
ve the coziest 2 room apts.
in Albany Park.
R $30 AND $35.

room apts., splendidly equipped
ute's walk to Ravenswood
and Lawrence-av. cars.
ER & CO., Monticello 8387.
GET OUR LIST AND OFFER
of our large list of beautiful
ment, proposition on 4 and
sun parlors; near L or cars.
R. KUNKEL & CO.,
Junkee-av. Albany 6010.
SPECIAL OFFER. SEE THIS
4 and 5 rooms. Monticello and
s ranges, hardwood floors, tile
bath, electric light, vacuum
Irving Park-blvd. Tel. Irving

3 ROOM APARTMENTS, COM-
rnished, elec. light, gas for
heat, all free. Call 9 A. M.
GAR M. SNOW & CO., 69 W.

FINE LIGHT 5 ROOM STOVE
large yard. Avers-av. near
J. BROCKMAN, 3840 N. Ash-

LIGHT RMS., 2D FLR.; $7.
n. walk N. W. depot; nr. Lin-
Milwaukee-avs. car.
4418.

TO RENT—FLATS—WEST.

TO RENT—1426-1428 CONGRESS-ST., 6 AND 7 rooms; steam heat; hot water.....$30
1618 ADAMS-ST., 7 rooms and shower; 2d floor outside; steam; hot water.....$30-$38
470 S. SCOVILLE-AV., Oak Park, individual 2 flat bldg., large lot; only small family considered; 7 rooms; furnace.....$50
1743 JACKSON-BLVD., 6 rooms; steam; $28.
100 S. LOOMIS-ST., overlooking Jefferson Park, 4, 5, and 6 rooms; finished in birch and oak; consoles, hall trees, gas range; steam heat; hot water. Janitor on premises.$33-$40
1514 MADISON-ST., 5 rooms; steam heat; hot water; piped for gas range.....$35
1457 JACKSON-BLVD., 4 r., gas, bath.$19
465 MARSHFIELD-AV., 4 r., bath, gas.$19
1829 MONROE-ST., 8 large, light, and out-side rooms on 3d floor; bath, gas, furnace or stove heat; large porches.....$40
2308 MADISON-ST., at Western, 2d and 3d floors, 9 or 18 rooms; all large, light, and off one hall; new plumbing; large porches. $40
POSSESSION OCT. 1.
"THE HOWARD," 1633-35 JACKSON-BLVD., cor. Marshfield-av., 7 rooms, side; modern building; steam; hot water; comb. furnace.....$35-$45
"THE STOCKBRIDGE," 1612-18 ADAMS-ST., overlooking Ashland-blvd., mod., 5 and 6 rooms; steam; hot water; gas range.....$35-$40
"THE JEFFERSON," S. W. COR. MON-ROE AND LOOMIS-STS., facing Jefferson Park; modern 4, 5, and 6 rm. apts., finished in birch and oak throughout; entrances in marble and mosaic; consoles, sideboards, hall trees, refrigerators, etc.; halls carpeted; 12 minutes' walk to city.....$30 to $45
"THE MAINSHIP," 1816 MAINSHIP-CT., half block to Union Park; new, strictly mod-ern, up to date 5 room flat; steam heat; hot water; mirrors; oak floors in each fr.; $40
3800 FULTON-ST., cor. Homan, 6 rms., all outside; perfect light; steam; hot water.$32
1513 JACKSON-BLVD., 6 rooms, 2d floor.$30
2132 WASHINGTON, 6 rms., steam; $...$35
1758-1764 WOLCOTT-AV., cor. Jackson-blvd., 6, 7, and 8 rooms; all large and light; private porches; steam heat.....$26 to $30
E. Wolterstorff & Co., Madison-Ashland.

Whiteside & Wentworth

S. S. Dearborn-st. Phone Central 2009.
2207 W. Madison-st. Phone West 1272.
3233 W. Madison-st. Phone Kedzie 215.
FOUR ROOMS.
3207 Lexington-st., 2d floor.....$32.50
3815 W. Ohio-st., 3d floor.....30.00
FIVE ROOMS.
1548 W. Polk-st., 3d floor.....$28.00
2911 Washington-blvd., 1st fl., sun par.
2911 Washington-blvd., 1st fl., sun par.
2143 W. Madison-st., 2d floor.....25.00
2145 W. Madison-st., 3d floor.....25.00
307 N. Albany-av., 3d floor.....29.00
740 S. Kedzie-av., 3d floor.....35.00
322 S. Hoyne-av., 3d floor.....35.00
3819 W. Ohio-st., 3d floor.....35.00
SIX ROOMS.
230 S. Morgan-st., 1st floor.....32.50
2141 W. Madison-st., 3d floor.....27.50
1138 S. Western-av., 3d floor.....22.00
1140 S. Western-av., 4th floor.....20.00
3838 Fulton-blvd., 3d floor.....35.00
3325 Jackson-blvd., 1st floor.....32.50
3325 Jackson-blvd., 2d floor.....30.00
30 S. St.-st., 3d floor.....30.00
33 S. Central Pk.-av., 3d, sun p., 2 bths.65.00
EIGHT ROOMS.
801 S. Ashland-blvd., 2d floor.....40.00

Harmon Apartments
NEW AUSTIN BUILDING.

LATROBE-AV. AND FULTON-ST.
One block south of Lake-st., 2 blocks to Oak Park; 6 rooms and bath; 2 rooms with or without sun parlors; Murphy beds, white enamel dining rooms; rents $42.50 to $42.50.

Agent on premises.

V. M. HUNTINGTON,
5637 South-blvd. Austin 320.

TO RENT—
HIGH GRADE APTS.,
On beautiful Washington-blvd.
READY OCT. 1.
5 large light rooms with sun parlors, brick fireplaces, bookcases, buffets, every modern ex-cled walls lead to large rear private porches. All bedrooms connect with shower baths. Before signing lease inspect our model apt.
INSPECT 3115-17 WASHINGTON-BLVD.,
Between Albany and Kedzie-avs.
AGENT THEREON.

MURRAY WOLBACH, 105 S. Dearborn-st.

New 4 Room Apartments,

3534-46 Colorado-av., half block east of Garfield Park, new 4 r. flats, with sun parlors, fireplaces, bookcases, buffets, every modern convenience. These flats are built upon a large open court, making it a private street, free from noise; best for the money in Chi-cago. Agent on premises daily and Sunday. Rent $38 to $37.50.
DRAPER & KRAMER, 25 N. Dearborn-st.

TO RENT—
S. E. COR. PARK-AV. AND WOOD-ST.

Very attractive 5 and 6 room apts.; modern; steam heat; hot water and janitor; elegant locations, schools, churches, etc. Will make con-cessions to good tenants.
THOMAS & WARNER.
29 S. La Salle-st. Central 8300.

5 Room Apts., $35

N. E. cor. Washington-blvd. and Kilbourn-av.; light rooms, near surface and "L" trans.; delightful location. ASK SENET, RODGERS & CO., Wabash 6594, or apply jani-tor at bldg.

TO RENT—COME OUT AND SEE BRACK-ett's modern apts. at s. e. cor. West End-av. and N. Ashland—3 large sun parlor flats, 5-5 rooms, with sun parlor; all light and airy; just being finished; will decorate to suit ten-ant; $40 to $45. RENT at bldg. HENRY BRACK-ETT, 39 S. La Salle-st. Office phone Ran-dolph 4980; res. phone Austin 1204.

TO RENT—4 ROOM APTS., 2D FLR.; STRICT-ly modern flat with 5 rooms and music room. Convenient to Lake and Madison-st. cars; reasonable. Call 2418 N. Waller-av., b. W. R. R. Schools and churches nearby. A snap at $35.00. Concession until October 1st. F. E. LACKOWSKI & CO., 4627 W. Lake-st. AUSTIN 131. OAK PARK 133.

TO RENT—NEW WATSON APARTMENTS, COR. JACKSON AND CENT. PARK-BLVD. Five beautiful 6 room apts., finished in birch and oak; 5 room apts., 1 and 2 bedrooms, extra many, library beds, glazed sleeping porches, sun parlors; rents $45 to $60; agent on the premises. September rent free. Key 3170.

TO RENT—JACKSON AND ASHLAND. Two, Harrison apts., 6 to 10 room modern apts., very light; large yard; best of service and transportation; reasonable rents. F. H. SCHAFFHAUSEN, 2000 Madison. Phone Austin 1100.

TO RENT—1100 S.LEAVITT-ST. 1ST FLAT. 6 large rooms; will decorate; $16.

120-22 N. Carpenter-st., 1st flats, newly decorated; bargains.
TO RENT—BY KNIGHT, Marquette Bldg.

TO RENT—HOME LOVERS WILL AD-mire those fine new 5-6 room apts. at 5123 and 5135 Crystal-st., near Laramie [5521] and 5135 Crystal-st., near Cicero [5600]; $40 to $45. Janitor on premises. H. J. P. JONES, 333 Monadnock Block.

TO RENT—IN THE HIGHEST GRADE residence district of Oak Park, on n. e. cor. of Oak Park-av. and Erie-st., strictly new 6 room apartments; up to date in every detail in every particular; vacuum heat, canvased din. rms., and real mah. wood trim.
TO RENT—3-ROOM APT. IN PARK-AV. overlooking beautiful Garfield Park, new 5 room apts.; sun parlors and every latest im-provement. Open daily for inspection. Janitor on premises.
DIFFENDERFFER & CO.,
610 S. Kedzie.

TO RENT—ENDELL APTS., JACKSON-blvd., nr. Hoyne-av. L station; modern 5 and 6 rm. apts.; steam ht.; best of service; $30-$35. See janitor, 2128 Jackson-blvd.
JOHN E. TITTMAN CO.,
Ogden and Madison.

TO RENT—NEW COR. HOMAN AND POLK and N. E. COR. CENTRAL PARK AND POLK, modern 4 and 5 rm. steam heated apts.; all newly decorated; reasonable rents. See janitor on premises, or
C. A. WIGHTMAN & CO., 28 N. La Salle-st.

FOR RENT—THE ALVARADO, COR. WAR-ren and Hermitage-avs. 5 rm. mod. apts., $35 to $37.50. 6 rm. apts., $40 to $42.50. Janitor-av. and Lincoln-st., 4 rm. apt., $21.50; 5 rm., $26 to $37.50. See janitor F. FADNER, 8 Quincy-st. Phone Harrison 1000.

TO RENT—5447-51 FULTON-ST., AUSTIN, beautiful 4 and 5 room apts.; screened porches; very high grade; $40 to $45. Splen-did locality.
KRAUTER, GRANNIS & CO.,
CENTRAL 1600. 25 N. DEARBORN-ST.

TO RENT—FINE, NEW, MODERN 5 ROOM apt. in new 6 flat bldg. Rent $45. Conces-sion to Oct. 1st. 512 Wenonah-av., Oak Park. TERRILL & CO., 30 N. La Salle-st. Main 3757.

TO RENT—FOUR ROOM MODERN FLAT, $30 a month; tenantease; 5 blks. Homan-av. corner Franklin-blvd. See FALKENBERG, first flat. Furniture for above flat for sale, $250 value, will sell for $85. Garfield 4518.

TO RENT—BEAUTIFUL FIVE ROOM apartment; steam heat; all outside rooms; private porch; $36.50; also four room apart-ment, $33. 228-235 N. Austin-av. near Ran-dolph.

TO RENT—NEW MODERN 6 ROOMS, 1ST floor; h. w. heat; 40-144 N. Waller-av., b. of W. Division-st. Rent $28. MARTIN AN-DERSON. Phone Austin 902.

TO RENT—7 ROOM STOVE HEATED flat, 1st floor, at 2016 Park-av., near Robey-st. sta. on Oak Park "L"; only $18. MARK R. KIMBALL, 718 39 S. La Salle-st.

TO RENT—NEW MODERN 6 ROOM COR. apartment, beau. mod. 6 rm. apt.; 26 min., C. & N. W.; h. w. ht.; sun parlor; garage; $35. Details, MRS. POWELL, 1214 First Nat. Bank. Phone Cent. 4549. Elmhurst 185J.

TO RENT — APARTMENTS IN "THE Stoneleigh Manor," Evanston, corner of Main-st. and Michigan-av. Six rooms and two baths, $75.
QUINLAN & TYSON, 701 Davis-st. Phone 2600.

TO RENT—APARTMENTS IN "THE GLEN-wood," 810-618 Hinman-av., Evanston; 5 rooms, sleeping porch, and sun parlor. Three blocks to Main-st. Some as low as $50.
QUINLAN & TYSON, 701 Davis-st. Phone 2600.

TO RENT—5 ROOM APARTMENTS IN "TH

TO RENT—STORES—NORTH.

TO RENT—RAVENSWOOD STORES.
Montrose and N. Paulina-st., steam.$35-$45
Robey-st. and Sunnyside-av., steam... $40- 60
Robey-st. and "L" station, steam..... 55
Berteau and Lincoln-avs., steam....$45- 60
Southport-av. and Irving Park-blvd., steam $40-115
Good volume of business in each section.
E. B. HAASE & CO.
1901 Montrose-av. Wellington 6230.
1174 Wilson-av. Exclusive Agents.

TO RENT— EVANSTON.
40 feet on Main-st., near station.
Owner will build for responsible tenant.
Choice location for a high class business.
For further particulars inquire
QUINLAN & TYSON.
Phone 2600. 701 Davis-st.

TO RENT—NEW STORES, S. E. COR. GREENVIEW AND JARVIS-AVS. FINE 2 STY. BLDG CONTAINING STORES, OFFICES AND APTS. WELL POPULATED DISTRICT. EXCEPTIONAL OPPORTUNITY FOR HIGH CLASS DRUG STORE, MILLINERY, BEAUTY SHOP, ART SHOP, FIRST CLASS MEAT AND MARKET. RENTS REASONABLE. ⅛ BLK. BIRCHWOOD "L" STA. AGT. ON PREMISES. PH. ROGERS PK. 997.

TO RENT—STORE. 2838 BROADWAY, ½ block north Diversey-pkwy., 18x60 ft., with 7 ft. 6 in. basement; reinforced concrete; sanitary floor and base.; color desired by tenant; steam heat, hot water; and janitor service; rent $75. Also 3 story warehouse in rear, 20x40, semi-fireproof bldg.; concrete floors, metal windows; 1st floor suitable garage, 4 cars; right rent to right party. Apply 2841 N. Clark-st. Lake 3485.

TO RENT—805 N. STATE-ST., NEXT DOOR to the corner of Chicago-av.
RESTAURANT, STORE.
Old established location in a rooming house neighborhood where a first class dining room would prove very profitable.
JOHN E. COLNON & CO.,
Central 818. 72 W. Washington-st.

TO RENT—STEAM HEATED STORES AT Sunnyside-av. and N. Robey-st.; 40 flats in bldg.; excellent locality for butcher, bakery, and fruit and vegetable store. Don't fail to see these.
E. B. HAASE & CO.,
1901 Montrose-av. Phone Wellington 6230.
1174 Wilson-av. Exclusive agents

TO RENT—STORES.
1134 ARGYLE-ST. 15x50, $50. Excellent location for any kind of business.
4040 Broadway (same bldg.), $35.
These stores are ½ of a block from Argyle station.
BALLARD, ROWE & WHITMAN,
Edgr. 1317. 4018 Broadway.

TO RENT—N. W. COR. SHERIDAN-RD. AND LELAND-AV.
Excellent shopping district.
Especially good opening for first class Drug store, confectionery, jeweler, Tailor, millinery, beauty shop.
STAFFORD E. TRESLER,
10 S. La Salle-st. Franklin 3192.

TO RENT—WIDE AWAKE DRUG MAN wanted for beaut. cor. store, Devon and Lakewood; new 24 apt. and office bldg., nr. Sheridan-rd. and Broadway cars. Address 8C67, TAG BROS., 1257 Devon-av. Sunnyside 7348.

TO RENT—NEW STORES, CORNER CLARK and Argyle congested business district. Splendid opportunity for grocery and market, rug store, tailor, etc.; $35.
W. S. HENNESSEY & CO.,
2115 Argyle-st., at L. sta. Edgewater 1068.

TO RENT—5209 BROADWAY NEAR EDGEWATER BEACH "L" STATION. LARGE SUITABLE FOR ANY RETAIL BUSINESS. COMPLETELY DECORATED. RENT $40. W. G. YOUNG & CO., 4006 BROADWAY.

TO RENT—1618 WILSON-AV. FINE STORE with 5 rooms and bath in rear. Furnace heat. Suitable for most any retail business. Good, steady location. Apply to
W. G. YOUNG & CO. 4006 Broadway.

TO RENT—STORE, 2839 N. CLARK-ST., ¼ block north Diversey-pkwy. Has steam heat, hot water, electric light and janitor service; sanitary floor and base; rent $50. Apply 2841 N. Clark. Ph. Lake 3485.

TO RENT—STORES, 1640 W. MADISON-ST., $35.
2016 W. Madison-st., nr. Robey; $55.
2023½ W. Madison-st., nr. Robey; $40.
2033 W. Van Buren-st., corner; $20.
Apply to
W. GRAY BROWN, 2026 W. Madison-st.

TO RENT—NORTHEAST CORNER 25TH and Clifton Park-av., corner store and 3 rms. flat; steam heat; only $45; fine for drug store, grocery, market, etc.
MARX LEVY & BROTHER, Marquette Bldg.

TO RENT—ONE OF THE BEST CORNERS on West Side for drug store; rent very reasonable. Apply Janitor, 1357 W. Harrison-st., or OSBORNE & CONNOR, 30 No. Clark-st.

TO RENT—STORE, 2016 W. MADISON, NEAR Western; just remodeled; good for hats, shoes, millinery, or cloaks; reasonable rent. ALBERT PICK & CO., 208 S. La Salle-st. Phone Central 3677.

TO RENT—BEAUTIFUL, LARGE, MODERN store, steam heat; very reasonable; 3787 W. 26th-st. Apply owner. Ph. Kedzie 4645.

TO RENT—STORES—SUBURBAN.

TO RENT A STORE ELGIN, ILL., POP. 30,000; Elgin Natl. Watch Co., Western Thread Factory, Watch Case Co., Seiz Shoe Co., and many other factories employing thousands of women, receiving high wages. The store is 120 feet deep, 24 feet front, has a new modern front, steam heat, electric lights and play 19 feet deep; has good basement, main floor, and 2d floor; everything up to date; rent reasonable. Only store on best business street in city; right party is guaranteed to make a success; ideal for dry goods or women's ready to wear. Inquire of ROSENGARDEN, 53 Douglas-av., Elgin, Ill.

TO RENT—STORES IN OAK PARK; NEW, desirable locations; cor. Home-av. and Harrison-st., suitable for druggist, grocer, market, delicatessen, laundry, etc. T. A. HOLM & CO., 809 S. Oak Park-av. Tel. O. P. 905.

TO RENT—STORE; GOOD BUSINESS LOcation. 20-22, 24 Madison-st., nr. Austin-av. transfer corner. Investigate.

TO RENT—BARGAIN—LARGE STORE, 5 Madison-st. Desplaines, Forest Pk. Ph. LEECH, Rand. 192.

TO RENT—OFFICES AND STUDIOS.

Downtown.

TO RENT—NICELY FURNISHED PRIvate office, 8x16, outside light; to some one who offers expert stenographic and secretarial services. 1503 Garland Bldg.

TO RENT—HIGH GRADE PRIVATE OFfice, large reception room; especially suited for attorney or real estate or anything along this line. Room 803, 100 N. Dearborn-st.

TO RENT—LARGE SINGLE OFFICE IN Monadnock Block; steam heat; rent $25 per mo. Call Harrison 5826. Mr. Frawley.

TO RENT—FURNISHED PRIVATE OFfice, outside light; extension phone on desk; reception room service, or would rent desk. 1503 Garland Bldg.

TO RENT—DESIRABLE OFFICE SPACE, building on State-st.; unlimited phone. Address K 478, Tribune.

TO RENT—DESIRABLE OFFICE; MODERATE RENTAL; BUSINESS NEIGHBORHOOD UNITY BLDG., 127 N. DEARBORN-ST.

TO RENT — BEST AND CHEAPEST LOOP furnished offices; also desk space; all conveniences. 1508 La Salle Bldg. J. E. Jackson.

TO RENT—CHOICE OFFICES IN ADAMS Express Building.
J. C. McCORD & CO.,
115 S. Dearborn-st.

TO RENT—LARGE FRONT OFFICE DESKS and space room; unlimited phone, incoming, outgoing. 311 Hartford Bldg.

TO RENT—2 OFFICE AND 1 SAMPLE ROOM in 4 story fireproof bldg., all conv.; $35 N. W. exp. 101 S. 5th-av., cor. Monroe.

TO RENT—ELEG. FURN. PRIV. OFFICE, $250 sq. ft., incl all service. Room 1503, La Salle bk. fl., 105 S. La Salle-st. Wab. 790.

TO RENT—AIRY LIGHT OFFICES, 12x24 ft., $18; 20x24 ft., $30; at ONCE. Room 205, 305 S. LA SALLE-ST. WAB. 790.

TO RENT—LIGHT OFFICE WITH USE OF waiting room and telephone HEEREN, 127 N. DEARBORN-ST.

TO RENT—LIGHT PRIV. OFFICE, FACING Mich.-av., including unltd. ph. and serv.; stenog.; central loc.; reas. 30 Monroe Bldg.

TO RENT—DESK ROOM OR ½ OF OFFICE; private steno. and phone service; reas. 407-8 Transportation Bldg.

TO RENT—ROLLER DESK, FREE TEL. typewriter, Brudstreet's, safe; $10. 401 Ashland Blk.

TO RENT — PRI. OFFICE AND DESK space; cheap rent; all conv. 929, 19 S. La Salle.

TO RENT—DESIRABLE OFFICES, $18-$30. 120 S. State-st. C. V. McKELEAN, 39 S. La Salle-st.

TO RENT—VERY ATTRACT. PRIV. OFC. incl. phone serv.; mahog. furn.; $20; desk space, $5. Room 1503, La Salle bk. fl.

TO RENT—CORNER SUITE OF 8 BEAUTIfully furnished rooms in one of the best bldgs. in loop; rent together or separate. Rand. 2220.

TO RENT—REPRIVATE OFFICE, PRIVATE reception room, switchboard and stenographer service. Inquire 1611 Conway Bldg.

TO RENT—WILL SUBLET SMALL PRIvate office in our suite, $20. Lease for 6 months' lease. Call 704 Plymouth Bldg.

TO RENT—DESK SPACE WITH FREE telephone service in suite of best office buildings in Chicago. Call 1530 Otis Bldg.

TO RENT—WILL SUBLET SKYLIGHT studio in Auditorium Tower. 56 E. Congress-st. Phone Wabash 7686.

TO RENT—PRIVATE OFFICE SPACE. RM. 840 Transportation Bldg. Harr. 8791.

TO RENT—FURNISHED PRIV. OFFICE. 803, 30 W. Randolph. Central 1463.

TO RENT—FURN. MOD. LGT. PRIV. OFfice, suitable for lawyer. 1503 N. Dearborn.

TO RENT—PRIVATE OFFICE IN MONADnock Block. Call and inspect. Room 1742

TO RENT—QUIET, PRIVATE OFFICE; $12.50. Room 1624, 105 W. Monroe.

TO RENT—SUBLEASE; CONCESSIONS. 1545 First National Bank Bldg.

TO RENT—DESK ROOM, FURN., STENOGraphic services opt. 1414 Unity Bldg.

TO RENT—PRIVATE OFFICE OR desk space. 20 E. Jackson. Suite 800.

TO RENT—PRIVATE OFFICE, FURN., desk room. R. 614, 53 S. Dearborn.

TO RENT—LARGE PARLOR, DESK SPACE, furn 1148 First Natl. Bank Bldg.

TO RENT—WEL LFURN. PRIV. OFFICE; steno.; modern. 818, 8 S. Dearborn-st.

TO RENT—PRIVATE OFFICE, 1944 Conway Bldg.; all conv. Main 3205.

TO RENT—82 W. WASHINGTON, R. 222—Desk and space; unlim. phone; $7; very con.

TO RENT—DESK SPACE IN OFFICE, $25. Athenaeum Bldg., 162 N. Dearborn-st.

TO RENT—INSIDE PRIVATE OFFICE, furnished. 746 1st Nat. Bank Bldg.

TO RENT—MAHOG. PRIV. OFFICE, DESK opp., Indstrs., 42 up. 1107, 105 W. Monroe.

TO RENT—DESIRABLE SMALL OFFICE. $20 Michigan Blvd. Building.

TO RENT—DESK, PHONE, OFFICE 1205, 112 W. ADAMS-ST. A. & H. GATES.

TO RENT—OFFICES AND STUDIOS.

Downtown.

TO RENT—
MOST DESIRABLE LOCATION IN CITY.

Reliance Bldg.

32 N. STATE-ST.
Cor. of Washington-st.

COMMERCIAL SHOPS AND OFFICES.
OUTSIDE SUITES. EVERY ROOM OFF ELEVATOR.
AT A VERY LOW RENTAL.

Schiller Building

64 W. RANDOLPH-ST.
Between Dearborn and Clark-sts.

DAYLIGHT OFFICES,
SUITABLE FOR
ALL LINES. CENTRALLY LOCATED.
AT A VERY LOW RENTAL.
A. J. PARDRIDGE & CO., AGENTS,
33 N. State-st. Randolph 345.

Space with
FREE SERVICE.
Manufactors' Agents

The Railway and Contractors' Supply Permanent Exhibit. Elegantly furnished offices. Free unlimited desk phone service. Experienced representation during your absence. $12 and up.
200 LYTTON BLDG.,
Harrison 1147. 14 E. Jackson-blvd.

TO RENT—OFFICES—NEW BUILDINGS. ADVERTISING BUILDING,
123 W. Madison-st.
Entire ninth floor, 4875 per mo.
Suites and single offices, $35 and up.
Furnished offices and desks with services.

BREDE BLDG.,
109 N. Dearborn-st.
Single offices, $20 and up.

PEOPLE'S LIFE BLDG.,
Randolph and 5th-av.
Three room suites, $50.

U. S. ANNUITY AND LIFE BLDG.,
20 E. Jackson-blvd.
New 2 room suites, $25, $30, and $35. 3 room suites, $35 and up.

G. V. CLEARY & CO., Harr. 2165.
20 E. Jackson-blvd.

TO RENT—CORNER SPACE, CONTINENTAL and Commercial Bank Bldg. Will sublease to responsible tenant exceptionally desirable quarters for banking, corporation, or law offices; sixth floor, southeast corner, overlooking La Salle and Quincy-sts.; municipal private office wainscoted in mahogany, with Tiffany walls and ceiling; two smaller offices and reception and workrooms included in suite; all beautifully carpeted and conveniently arranged for quick occupancy. Apply Room 614, 208 S. La Salle-st.

TO RENT—
305 N. Fifth-av., 2d floor, corner space facing South Water-st., Fifth-av. and the river; about 900 sq. ft.; suitable for office or light manufacturing.
GORDON STRONG & CO.,
209 S. State-st. Harr. 8191.

FOR SALE—NEW 24 APARTMENT BUILDing of four rooms and sun parlors, all rented; North side, east of Sheridan; Wilson-av. elevated; guaranteed annual income $1,800; consider acreage ripe for subdividing or first class farm and. Address X E 308, Tribune.

TO RENT—SHOPS FOR WOMEN'S LINES. Venetian Building, 16 E. Jackson-st. The best location in the loop.
Office of bldg., Room 718.
JOHN C. MAGILL & CO., agents,
Central 7900. 35 N. Dearborn-st.

TO RENT — 39 S. STATE-ST. MENTOR Bldg., northeast corner State and Monroe sts.; shops and offices some with show windows; space facing elevators; all space unobstructed daylight. Apply HENRY A. MIX, 42, 39 S. State-st. Central 2028.

TO RENT—OFFICES, 35 S. DEARBORN-st., opposite First Nat. Bank.; 3 elevators; modern; small or large, single or en suite; extensive alterations will be made in bldg. to make it first class; reas. rent. Apply 35 S. Dearborn-st., Room 204. Phone Cent. 91.

TO RENT—ROOM OR SUBLET SUBLET space in Continental and Commercial Bank Bldg., suitable for general office or private office and reception room; 400 sq. ft. Will not own price until May 1st, 1912. Call at R. 1808, 208 S. La Salle-st., or Wabash 6136.

TO RENT—BEAUTIFUL OFFICES PARTItioned off, particularly suitable for manufacturers' agents handling dry goods or men's furnishings specialties. Room 402 Brooks Building. 225 W. Washington-blvd.

TO RENT—MENTOR BLDG., 39 S. STATE-st., n. e. corner Monroe; generally conceded to be best location for exclusive shops and offices in heart of retail district. Apply HENRY A. MIX, 92, 39 S. State. Cent. 2028.

TO RENT—LAKE VIEW BLDG., 116 S. Michigan-av., near Adams-st.; 2 story desirable, as suite or separate offices; will sublease at a sacrifice if taken at once. Call Armitage 3738, Lambert-Simmons Co.

TO RENT—
Attractive Rentals.
Outside Offices.
Opposite Marshall Field & Co.
PAUL C. LOEBER & CO., 21 N. La Salle.

TO RENT—8 RMS. ON 7TH FLOOR OF Stock Yards Bldg. 64 E. Van Buren-st., and 8 rooms on 6th floor. Call and show any day between hours of 9 and 5; rent reasonable. Columbia College of Expression.

TO RENT—LIGHT SALE OFFICES OR suites at moderate rentals. Mfrs. representatives will find the North American Bldg., State and Madison-sts. ideally located for theirlines. Office of building, R. 1402.

TO RENT— TACOMA BUILDING.
Cor. Madison and La Salle-sts.; day light offices for $20 to $45. Best service.
THE UNIVERSITY OF CHICAGO,
604, 189 W. Madison-st. Main 3559.

TO RENT—
Desk, free ph., with small storage space, in large daylight office.
Harr. 3543. 443 S. Dearborn.

TO RENT—DESK SPACE IN PRIVATE office in very desirable bldg. Madison and Michigan. For particulars address M C 470, Tribune.

TO RENT—OFFICES, LARGE AND SMALL, single, $10, $12.50, $15 per month; suites of 2, 3, 4, and 5 rooms, $20 up.
BOOM 1508, 105 W. Monroe-st.

TO RENT—ALL DAYLIGHT OFFICES, $20 $25, $30, $35 per month, including janitor service. Apply 1501 Manhattan Bldg., 431 S. Dearborn-st. Tel. Harrison 1200.

TO RENT—4 ROOM SUITE NATIONAL Life Bldg., facing elevators; new mahogany finish; carpets, etc., for sale cheap; possession at once. Room 528.

TO RENT — OFFICES, NORTHWESTERN Bldg., n. w. cor. Lake-st. and La Salle; large and small; service first class. Apply 208 N. 5th-av. Janitor.

TO RENT—TIME IN FINE, LARGE AUDItorium studio; grand and upright pianos. Also smaller studio. Reasonable. Room 54 Aud. Bldg. Ph. Wabash 9070.

TO RENT—TO SUBLET, SUITE OF OFfices in Monadnock Block; if you want your price until May 1st, 1911. Call at Room 1808, 208 S. La Salle-st., or Wabash 6136.

TO RENT—DESK SPACE, INCLUDING desk, unlimited telephone, light and towel service. Very reasonable. Address 749 First National Bank Bldg.

TO RENT—CORNER SPACE OVERLOOKing lake; 3 priv. offices and large reception room; $40. Aldrich Estate, 1202 Masonic Temple. Central 3547.

TO RENT—WILL SACRIFICE A PART OF our space, about 700 sq. feet, all daylight. For particulars apply Room 301, 431 S. Dearborn-st. Harr. 1200.

TO RENT—PART OF ALL DAYLIGHT OFfice; front free, tenant to furnish stenographic service. Particulars apply Room 301, 431 S. Dearborn-st., Harr. 1200.

TO RENT—MALLERS BLDG., S. E. COR. Madison and Wabash-av.
MALLERS JR., Agent.

TO RENT—BRIGHT FRONT OFFICE, 10X18, $20 per month. 542 S. Dearborn. Harr. 7279.

General.

TO RENT—MOD. OFFICES AND STUDIOS, light, heat and priv. recep. rooms; new f. p. $500,000 theater blk., opp. Bismarck; 28 billiard and b. alleys, cafe, bank, Turkish baths. Albert Pucha, 521 Sheridan. L. V. 8255.

TO RENT—OFFICES, NEW BLDG., S. E. cor. 43d and Vernon; especially equipped for Drs. and dentists. ROSENBERG & RENEKER, 111 W. Washington. Phone Franklin 4758. Agent on premises.

TO RENT—STEAM HEATED OFFICES, S. e. cor. Clark and Diversey; conveniently and elegantly equipped.
EDGAR M. SNOW & CO., 69 W. Washing'n.

TO RENT—MOST DESIRABLE FRONT OFfices; good light; best service; $20.
Dickey Building, 180 N. Dearborn-st.

TO RENT—PRIVATE OFFICE, SINgle good location; reception room; with dentist, above corner drug store; steam heat; cheap rent. 3734 Huntington-av.

TO RENT—2 FRONT ROOMS FOR DOCtor or dentist in new apartment hotel, Sheridan-rd.; strictly modern. 4050 Sheridan-rd. Wellington 26.

TO RENT—OFFICES SUITABLE FOR DOCtor, dentist, or other purposes; also desirable store; Prairie Theater Bldg., 58th and Prairie.

TO RENT—A FEW CHOICE OFFICES, SINgle or en suite, at mo. up.
PAUL C. LOEBER & CO.,
Central 967. 115 S. Dearborn-st.

TO RENT—4707 BROADWAY, COR. LAWrence-av., offices, single and en suite, suitable for professional purposes.
W. G. YOUNG & CO., 4006 Broadway.

TO RENT—WELL LIGHTED OFFICE AND DESK space; cheap; phone; vault. Boyce Bldg., Room 1000, 30 N. Dearborn-st.

TO RENT—DENTIST'S OFFICE, BEST ON S. Side, over Grubb's drug store. Phone H. P. 86.

TO RENT—EST. DENTIST OFFICE AND 4 R. flr., mod., cor. bldg. 5823 N. Clark. Sunnyside 3147.

TO RENT—WILL RENT AT SACRIFICE, sing. or en suite, 3 large offices loc. in heart of loop. Call Randolph 3588.

TO RENT—ALL OR ANY PART OF SUITE of offices facing Michigan-av.
1201 Railway Exchange Bldg.

TO RENT—EXC. FIRST FLOOR WITH dentist and eye specialist; except. opportunity. Dr. Klein, 2357 W. North-av.

TO RENT—BEST $12.50 OFFICE IN LOOP. 180 N. Dearborn-st.

TO RENT—144 N. CLARK. 3D FLOOR, FOR club, lodge, or headquarters.

TO RENT—LIGHT PRIV. DESK SPACE; calls attended; reas. 1607 Monadnock Blk.

TO RENT—OFFICES FOR DR., PHOTOG., and beauty parlor; nr "L." 1330 Morse.

TO RENT—1543 MADISON, COR. OGDEN; desirable 8 room office. J. GATZENS.

TO RENT—OFFICES AND STUDIOS.

Downtown.

TO RENT—ATTENTION
PHYSICIANS—DENTISTS.
In the new Drexel State Bank Building, fine outside offices. Exceptional location; first class transportation. Every modern convenience, including elevator service.
Corner Drexel-blvd. and Cottage Grove.
Drexel 4710—4711.

TO RENT—OFFICES.
Suitable for Osteopath, Chiropodist, and Manicurist in a block where success is assured.
N. W. Cor. Lawrence and Sawyer-avs.
H. F. MEYER & CO.,
2366 W. Lawrence-av. Monticello 3387.

Doctor and Dentist

An ideal 6 room corner apt. and office, n. w. cor. Lawrence and Christiana-avs., opp. Ravenswood "L" terminal station.
H. F. MEYER & CO. Monticello 3387.

TO RENT—BANK FLOOR SPACE,
118 S. Dearborn-st.
About 6,500 sq. ft. Good light and high ceiling. Automatic sprinkler system. Centrally located.
C. McCORD & CO.,
Central 967. 115 S. Dearborn-st.

TO RENT—DENTIST OFFICE [3 ROOMS], 2d floor in 6 story office building; steam heat; electric elevator; old location; densely populated neighborhood. Herbert Drug Co., cor. Milwaukee and Chicago-avs.

TO RENT—OFFICES, LIGHT, AIRY, AND steam heated, single or in suites, on second floor in German Bank Bldg. at Clark and Division-sts., prominent transfer corner. Inquire 1159 N. Clark-st. Phone Superior 5514.

TO RENT—MODERN AND LIGHT SUITE of 5 offices with reception room and vault, at 4737 Broadway. Single or en suite; exceptionally well located. RUBLY & EBERHARDT, 4745 Broadway.

TO RENT—ELEGANT NEW OFFICES, DR. or dentist. 7369 N. Clark, cor. Jarvis.

TO RENT—FLOORS AND LOFTS.

TO RENT—
MANUFACTURING AND BUSINESS PPTY. BUILDINGS
and
FLOOR SPACE
FOR RENT AND FOR SALE.
Machine Shops,
Tailoring Shops,
Office and Stock Rooms.
Foundries,
Woodworking Space,
One Story Buildings.

SWITCH TRACK WHEN REQUIRED.

ALEX. FRIEND & CO.,
29 S. La Salle-st. Randolph 4916.

TO RENT—
300 Sherman-st., near Van Buren; floors, size 6,000 to 18,000 sq. ft.; poss now; every modern convenience; heavy mill bldg.; sprinkler service; low insurance; private switch. S. w. cor. Washington and Clinton-sts.; choice of light floors at 1,500, 2,000, and 3,200 sq. ft.; will divide.
OLIVER & CO., Dearborn and Washington.

TO RENT—FLOORS AT 30-32 W. LAKEst., 40x70 ft., with steam heat, passenger and freight service and good light; suitable for merchandise or light manufacturing. See your own broker, or
MARK L. RUSSELL, 718, 39 S. La Salle-st.

TO RENT—24-26 W. LAKE-ST. NEWLY REmodeled 2d, 3d, and 4th floors, 27x147 ft. each. Passenger and freight elevators. Only 1½ blocks from Marshall Field's retail. Attractive rent.
WM. O. CARLISLE, 180 N. Dearborn-st.

TO RENT—5,000 SQUARE FEET IN PATten Bldg., 161 W. Harrison-st.; modern, fireproof, daylight space; immediate possession; attractive rent.
J. HARRINGTON & CO. Central 2874.

TO RENT—INDUSTRY AND ENTERPRISE Bldgs.; best space in loop for light mfg. or printing; elevator service. All space on outside light and divided to suit. HENRY A. MIX, 92, 39 S. State-st. Central 2028.

TO RENT—GEO. G. NEWBURY & CO., Bldg., northeast corner State and Madison sts.; shops and offices some with show windows; space facing elevators; all space unobstructed daylight. Apply HENRY A. MIX, 42, 39 S. State-st. Central 2028.

TO RENT— LEES BUILDING.
19 S. 5th-av., one-half front office; ideal for dentist; rent $17.50.
THE UNIVERSITY OF CHICAGO,
604, 5 So. 5th-av. Main 3559.

TO RENT—5,000 SQ. FT. IN FAYETTE BLDG. 1 Harrison-st.; modern, fireproof, daylight space; immediate possession; attractive rental. J. J. HARRINGTON & CO., Central 2874.

TO RENT—LOFT, $629 INDIANA-AV., 553 65 ft., suitable for light mfg., mail order business or storage.
BOWERS, LEIBRANDT & O'BRIEN,
3457 Indiana-av. Doug. 1388. Auto. 73388.

TO RENT—LOFT, SUITABLE FOR MANUfacturing purposes, 40x140 ft., 3d floor; 9,000 sq. ft., daylight 3 sides. 120 ft. north light, sprinkled, mid. floor, 6th-av.; reasonable rent. Wm. M. WOOD & CO., 25 N. Dearborn. Cent. 4694.

TO RENT—LIGHT MANUFACTURING space, 24x90, W. Lake-st.; worth $50 per mo.; liberal concessions until May. R. CLARENCE BROWN, 30 N. La Salle-st.

TO RENT—SMALL MFG. SPACES, WITH and without power, 116 E. S. Water-st. Steam heat and elev. JOHN R. MAGILL & Co., 55 N. Dearborn-st. Central 7900.

TO RENT—4707 BROADWAY, COR. LAWrence-av., offices, single and en suite, suitable for professional purposes.
W. G. YOUNG & CO., 4006 Broadway.

TO RENT—WELL LIGHTED OFFICE AND DESK space; cheap; phone; vault. Boyce Bldg., Room 1000, 30 N. Dearborn-st.

TO RENT—DENTIST'S OFFICE, BEST ON S. Side, over Grubb's drug store. Phone H. P. 86.

TO RENT—EST. DENTIST OFFICE AND 4 R. flr., mod., cor. bldg. 5823 N. Clark. Sunnyside 3147.

TO RENT—WILL RENT AT SACRIFICE, sing. or en suite, 3 large offices loc. in heart of loop. Call Randolph 3588.

TO RENT—ALL OR ANY PART OF SUITE of offices facing Michigan-av.
1201 Railway Exchange Bldg.

TO RENT—EXC. FIRST FLOOR WITH dentist and eye specialist; except. opportunity. Dr. Klein, 2357 W. North-av.

TO RENT—BEST $12.50 OFFICE IN LOOP. 180 N. Dearborn-st.

TO RENT—144 N. CLARK. 3D FLOOR, FOR club, lodge, or headquarters.

TO RENT—LIGHT PRIV. DESK SPACE; calls attended; reas. 1607 Monadnock Blk.

TO RENT—OFFICES FOR DR., PHOTOG., and beauty parlor; nr "L." 1330 Morse.

TO RENT—1543 MADISON, COR. OGDEN; desirable 8 room office. J. GATZENS.

TO RENT—BUILDINGS.

TO RENT—MODERN 1 STY. BLDG., 65X 125; good light; Chicago Junction switch. PAUL C. LOEBER & CO., 21 N. La Salle-st.

TO RENT—NEW HEAVY MILL BLDG., 30,000 sq. ft.; 1222-26 S. Wabash-av.; 2 large elec. frt. elevs., steam heating plant, fitted covered shipping; long lease; will divide; rental fine. J. J. HARRINGTON & CO., 812 1st Natl. Bank Bldg.

TO RENT—22 W. LAKE-ST., NEAR State, 25½x147 ft.; will construct building for tenant, fireproof if desired, only 1½ blocks from Field's. Low rent. WM. O. CARLISLE, 180 N. Dearborn-st.

TO RENT—BUILDING, 1721-29 N. WELLSst., for light manufacturing purposes; first class bldg., in good repair; 3 floors; light all sides; good street frontage. Apply Renting Office, 1706 N. Wells-st. Phone Lincoln 5732.

TO RENT—NEW 1 STY. BLDG., 312 GREENst., nr. Jackson-blvd., 70x118; day lt. space. New 5 sty. and base. bldg., 306 S. Green-st.; light 3 sides; 50x118.
WHITE & TABOR, 129 5th-av.

TO RENT—MODERN 2 STORY BLDG., near Western-av. and Madison-st., 13,500 square feet; 1st floor, 10,000 square feet; cement floor; fine shipping facilities.
Willis & Frankenstein, 110 S. Dearborn-st.

TO RENT—2 STY. BLDG., 22,000 SQ. FT. light all sides; heat and power plant; yard; rent $200 mo.
PAUL C. LOEBER & CO., 21 N. La Salle.

TO RENT—4 STY. AND BSMT. BLDG.; contains 40,000 sq. ft. of space; will remodel; C. M. & St. P. R. R. facilities.
PAUL C. LOEBER & CO., 21 N. La Salle-st.

TO RENT—WILL BUILD 1 STORY BLDG., nr. team track; attractive rental. HUMMEL & CO., Ashland, Corner Fulton-st.

TO RENT—ONE STY. AND BSMT. BLDG., 100x257; C. M. & St. P. R. R. switch.
PAUL C. LOEBER & CO., 21 N. La Salle-st.

TO RENT—WAREHOUSE, 65,000 SQ. FT., north central business district; insurance 75c; rent $7,500. Address N T 223, Tribune.

TO RENT—HOTELS.

TO RENT—WE HAVE A CLIENT WHO owns a very choice 50 ft. lot on Lake Park-av., near 47th-st., upon which he will erect a 50 or 60 room hotel; will rent for long term at a very low rate for ground rentals. Last year's deal is security.
(F.) B. WOOLF & CO., 79 W. Monroe-st.

TO RENT—N. E. CORNER HOWARD AND Bosworth-avs., modern 27 room hotel; 13 baths; specially designed lobby, office, and dining room; elegant opportunity for the right man; just look this proposition over. MEYER-ING & KLEIN, Owners, on the premises.

TO RENT—240 ROOM HOTEL, PROMINENT Chicago South Side corner; old established business. For detailed information, see
BROWN & BRITTAIN, Exclusive Agents,
1508 La Salle-st., Chicago. Main 4127.

TO RENT—N. W. COR. CLARK AND ERIE, new 42 room hotel; ready Oct. 1; building being remodeled throughout and equipped with all conveniences. FRANK S. PAGIN & CO., 32 W. Washington-st.

TO RENT—HIGH CLASS MODERN APT. bldg. (113 rooms), near I. C. station; attractive; favorable terms to responsible party who will furnish same and keep up bldg. for term of years. Address K 477, Tribune.

TO RENT—NORTHEAST CORNER CLARKst. and Grand-av., about 40 rooms; 2d, 3d, and 4th floors; 5 or 10 year lease to responsible party.
MARK LEVY & BROTHER, Marquette Bldg.

TO RENT—HOTEL, CENTER OF LOOP; 25 rooms; all outside; long lease; st. ht.; newly dec. J. G. KIRK & CO., 209 S. La Salle-st. Wabash 891.

TO RENT — LOOP HOTEL, 28 ROOMS; $1,500 a year. 411 to 419 Plymouth-pl. Phone Harrison 2430.

TO RENT—HALLS.

TO RENT—3 NEW, MOD. LODGE AND recital halls, 2d fl., $10 up; new f. p. $500,000 theater blk., opp. Bismarck Garden; 28 billiard and b. alleys, cafe, bank, Turkish baths. Albert Fuchs, 521 Sheridan. L. V. 8255.

TO RENT—HALL, 1721-1729 N. WELLS-ST., near Lincoln Park and North-av.; finest printing district in city; 2d floor; 4,000 sq. ft. Renting Office, 1706 N. Wells. Phone Lin. 5732.

TO RENT—BARNS.

TO RENT—LARGE 2 STORY BRICK LIVery barn 35 stalls on second floor; wagon room; ground floor; 4 blocks from Ry. Exch. Webster-av., just west of Lincoln-av. Inquire E. H. BROWN, 30 No. Dearborn, or NICHOLS BROS., 2006 No. Park-av. Tel. Lake View 290.

TO RENT—GOOD BARN; LOFT; CEMENT floor; sewer conn. 1323 N. La Salle.

TO RENT—FARMS.

TO RENT—I OWN 800 ACRES MOST IDEAL stock farm, northern Ark.; fenced, cross, sheep pasture imaginable; will rent half or all; liberal terms; big opportunity. J. M. HANNAH, 1001 Fisher Bldg., Chicago.

TO RENT—320 A. FARM ON SHARES; RED Water Valley, Dawson County, Montana. Address N J 52, Tribune.

TO RENT—ACRE ILLINOIS FARM, 42 miles out. A. GRAY, 128 N. La Salle-st.

TO RENT—OTHER CITIES.

TO RENT—STORE IN KALAMAZOO, MICH. Best location; 10 yrs. lease just expired; lined for 20 years; clothing and men's furnishings and suits. Wonderful opportunity to acquire a successfully established store. Address N 166, Tribune.

TO RENT—3 STORY STOREROOM AND basement with modern equipment; location best retail center in Quincy, Ill.; suitable for any mercantile business. For particulars address J. J. REIB, Quincy, Ill.

TO RENT—CORNER 43X96; STEAM HEAT; rental $75 per mo. Call 1530 Otis Bldg.

TO RENT—FLOOR, 137 N. WABASH, 48x162; possession at once.
C. V. McERLEAN, 39 S. La Salle-st.

TO RENT—325 RIVER, 3D AND 4TH FRES., 24x86; side alley; value $7,000. FRANK S. PAGIN & CO., 32 W. Wash. Rand. 729.

TO RENT—DAYLIGHT 2D FLOOR, 5,200 ft., 7 min. from loop. 1544 Van Buren-st.

TO RENT—BRICK POWER PLANT, 250 HP., $75. Waller, 953 1st Natl. Cent 3210

WANTED—STORES, OFFICES, LOFTS.

WANTED—TO RENT ON MICHIGAN-AV. north 20th-st., desk room and space for demonstrating beautiful piano player attachment. J. N. Woodbury, care Stratford hotel.

WANTED—TO RENT—STORE WITH LIVing rooms, for saloon. Address J. 588, Tribune.

WANTED—TO BUY—OLD STORE, WITH flat, bet. 22d and 63d-sts. MOORE, 8826 Carpenter.

WANTED—TO RENT—ABOUT 4,000 SQ. FT. Loop district; give location, price and number of floors for rent. Address M 485, Tribune.

WANTED—TO RENT — BASEMENT OR barn for paint shop on North Side. Rav. 394.

WANTED—TO RENT—PART STORE; GOOD loc. for ladies' waists. Address J 139, Tribune.

TO RENT—MFG. PROPERTY.

TO RENT—NR. LOOP ON CHI. JUNC. RY. WILL BUILD MODERN BLDG., 50,000 TO 100,000 FT. FINE TRANSPORTATION. LONG LEASE ON FAVORABLE BASIS

HIGH 1 STY. MODERN BDG., 18,500 SQ. FT. WITH 2 STORY BLDG., 50x125 ft., R. I. & P.; 15 YR. LEASE ADD BSMT. OR 2D FLOOR. MONTAGUE & SON,
CENTRAL 1012. 39 S. DEARBORN-ST.

TO RENT—720-8 W. JACKSON-BLVD., 50X 170 ft., containing 65,000 square feet; solid mill construction; sprinklered throughout; low insurance rate; 3 floors; switch track if joining; 5 or 10 year lease; possession 30 days.
REMIN & O'CONNOR, 105 N. Clark-st.

TO RENT—ON JEFFERSON-ST., NEAR Jackson-blvd., first floor and basement; mill construction; 2 floors, etc.; immediate possession; attractive rental. J. HARRINGTON & CO., Central 2874.

TO RENT—LARGE DAYLIGHT FLOOR AND basement; 4 floors and four elevators for storage or manufacturing; S. E. Corner Washington-blvd. and Green-st., Kohler Bldg. Tel. Monroe 4700.

TO RENT—MACHINE SHOP—
Small shop. Lathe, drill presses, grinder, hack saw, etc. Nice shop, in loop, for

REAL ESTATE FOR SALE.
APARTMENTS—SOUTH SIDE.

ESTATE FOR SALE.
TMENTS—SOUTH SIDE.
lodern 2 Apartment
ngs. Be Sure to See
e Before You Buy.

block off W. 74th-st., bet. Perry
e-avs., with 20 ft. building line.
Apartment buildings, 5 rooms ea.
large living room, tiled bath,
large closets with windows and
wers, hardwood slide boards, gas
erators, large rear porches, excel
eating plant.
ls and all work carefully super.

xcellent transportation.
State-st., Vincennes-av., Went.
-st., and 79th-st., 1 to 3 blocks;
Hamilton Pk. Sta. 10 mins. walk;
ains daily; 20 mins. to loop; rus
ks.

remises. Tel. Stewart 4738.

HN P. HOOKER & CO.,
Marquette Bldg.

FOR EXCHANGE—
ix Apartment Buildings.
Michigan-av.; lot 52x161 ft;
rooms; front and rear porches.
Mtg. $14,000, 5 yrs., 5%.

Prairie-av.; lot 50x160 ft.
and sun parlors; new building.
ts $2,900; mtg. $15,000, 6%.

University-av.; lot 50x150.
and sun parlors; new building.
s $3,700; mtg. $15,000, 6%.

Cor. 54th-pl. and Ellis-av.
4 and 5 rooms; new building.
ts $8,100; mtg. $45,000, 6%.

as part payment vacant, old im-
ood clear near by farms. Make

Commission to Brokers.
OWARD M. BERTHA,
lle-st. Rand. 827.

—AT NORTH END OF WASH-
ington Park. Corner s
story modern 15 flat
building; all 4 rm.;
heavily constructed;
steam; electric light;
excellent condition; all
rented. Out of town
owner needs money.
A rare bargain.
NBRECHER & CO., Tribune Bldg.

E—THE BEST STEEL CON-
flat building in the Washington
division; 6-7 rooms; mahogany
ish, rubbed down in oil; heated
plant; Kewanee boiler; lot 50x136;
ble, 7x8, finished in Italian marble;
manic floors; reception hall, 10x18;
ding, 28x86. Price $12,000. Stay
owner. Everything up to date and
e order. G. W. CUMMINGS, 4103
ove-av.

E—HYDE PARK, NEAR I. C.
ke, parks, hotels, university, the
in Chicago to bury your money.
e of my home apartments and
buildings. also ripe vacant. Will
y to improve.
IN A. CARROLL & BRO.,
3d-st. and Lake Park-av.
Phone Hyde Park 440.

E—OR EXCHANGE—MY NEW
3 apt. bldg., located on Hyde
near Greenwood-av., 52 feet
each apt. contains 4 rm. 3 bed-
r, 3 baths; annual rental $6,340;
a residence in exchange if located
to good transportation. Address
Tribune.

E—SIX FLAT BARGAIN, VICIN-
Forty-first and Parkside-avs.
tail; choice location; price $21,500;
no trade considered; will rent to
tenants, with yearly lease, $3,300.
ate front and rear porches. Ad-
529, Tribune.

E—6 FLAT IN S. SHORE; ALL
ted to 2 flat. A. A. DU-
CO., 2208 71st-st.

RTMENTS—W. SIDE.

E—MDRN. NEW 2 FLATS, 5 AND 6
ms.; hdwd. floors; open fire-
; balance to suit. 6045-47 S. Tal-
MANNOTT.

RTMENTS—NORTH SIDE.

E OR EXCHANGE—HIGH GRADE
6-flat. 7-8-8 rooms, also one
Magnolia-av., nr. Wilson "L" and
nted one tenant. $2,000 yr.; lot 50x
tg. $25,000; mtg. $15,000, 6%. For
vacant. Owner. Address N C 214,

E—FINE MODERN 12 FLAT,
ark in Edgewater; 4 and 5 rooms;
and stove heat; extra well con-
all rented at $600 per month; a
hsider exchange. Address N T 282,

E—$4,500 BUYS MY EQUITY IN
new 2-flat building, with 15 apartments; built-
sun parlors, in-a-Dor beds and ev-
complete; 5sx1-5 ft.; mortgage
bank; bargain never offered. Ad-
123, Tribune.

E—EXCEPTIONAL BARGAIN.
STORY BRICK FLAT.
av., near Lawrence station; worth $6,000.
easily borrow $3,000 on it; owner
get rid of it quick.
REIMANN & CO., 10 S. La Salle.

E OR EXCHANGE—24 APART-
modern, steam heat, 4 and 5 rooms;
rated at $3,240; steam heating
price $80,000; will consider smaller
or improved farm. Address B
Tribune.

E—NEW APTS., 5817 RIDGE-AV.
each, ready Sept. 15; sun parlors,
porches, fireplaces, bookcases,
Nicholas Senn High school. MUEL-
1 Ridge-av.

E—MODERN 6 APARTMENT
rooms; Lawrence-av. car;
clear; take back mortgage for one-
nt $3,240; price $21,500. Address
Tribune.

E—$3,500 BUYS EQUITY IN 1916
Rogers Park 2 flat bldg.; rent $1,560
n parlors, sleeping porches; 2 blocks
mile to elevated; choice downtown
Owner, 6457 Magnolia-av.

E—SPECIAL 6 FLAT BARGAIN.
tors; wide lot; 2 bks. to L. Ad-
X 219, Tribune.

E—$4,000 CASH, $500; OWNER
e trade; private party needs money
es. Address S L 337, Tribune.

E—ROGERS PARK APARTMENT
in choice section Rogers Park.
Sheridan-rd., nr. lake; built 1915;
at $16,000; mortgage $35,000, 5%
ar; owner. Address H 555, Tribune.

E—I HAVE FOR SALE NEW 3
ick building, 6 and 6 room, hot wa-
will sell for $1,000 cash, bal.
payments.
CHRISTIANSEN, 4617 N. Clark-s.

E—WILL SACRIFICE 6 FLAT, 5
Ravenswood; rents $4,800; will sell
$10,000; price $13,500. Will take
for part purchase price. Address
Tribune.

E—CHEAP, 2 STORY FRAME, UP
5 and 6 rooms; furnace ht.; brick
; excellent transp.; $5,100. Cash
cash. 4549 N. Claremont-av. 2d floor
Rosenwald, Ravenswood 3357.

E—WILL SACRIFICE MY NEW
in Rogers Park, near Howard "L";
if sold this month; terms or trade.
OPENEN, Owner, 3767 Lincoln-av.
ago.

E—WIDOW ANXIOUS TO SELL
in frame 2 flat on valuable 37½ ft.
Ravenswood; rent $480 per year; stove
rice $2,800. Address spindid investment.
E 365, Tribune.

E—4923 AND 4943 N. ALBANY-
high grade 3 flat bldgs.; open for
ion; mtg. $11,500. Cash payment
bal. easy terms.
D. GOODMAN, 139 N. Clark-st.

E—OR EXCHANGE—THE NEW
a. 6-flat building at 5447 Lincoln-av.
$19,000; mtg. $75,000; price $150,000.
ion to brokers. Mr. HENRY, Rand

E—$5,000 CASH DOWN—NEW 6
rents $1,900; North Shore; sell 6
"L"; 2 baths. Price $27,000.
building. Address M 457, Tribune.

E—BARGAIN FROM OWNER, 3
6 rooms; steam, elec. lights; ga-
g. 6 rooms; steam, elec. lights; ga-
C. & N. W. JACOBS; 1030 Irving
rd.

E OR EXCHANGE—CORNER 3
ut of town owner, will consider clear
and cash. T. J. Mitchell & Son, 3257
ve.

E—TO SAVE LOSING ALL IF
it quick will sacrifice a Rogers Park
with 3 flat for $11,000. Address N L
tribune.

E—NEW 3 APARTMENTS
s; 5 and 6 rooms; Sheridan Park
$12,000, 5½% 3 years. Rents $2,904.
3,000. Address N T 280, Tribune.

E—SACRIFICE—3 STORY BRICK
ments; rents $1,200; cost $19,000;
a unit; near "L" station.
JOHN BOTEL, 3437 Southport-av.

E—BUENA PARK 3 APT. BLDG.
take 2nd flat as part payment; bargain at
will consider some trade. Address
Tribune.

E—NEW HIGH GRADE 3 APTS.
Lincoln Park; 3-6 rms., a. p. steam;
French panel ivory dining rooms; $15,
cash; might trade. JOHNSON & CO.

E—3 FLATS, 3 AND 4 RMS.; 2
nr. Lincoln-av.; $6 ft. lot; KELLY
furnace; priv. frt. pch.
4600 Lincoln-av.

E—BRAND NEW BLDG. JUST COM-
Rogers Park; 2d, 3d apts. open
sun parlors, sleeping porch.
Park 3246, owner.

E—CORNER SIX FLAT BLDG.
Ravenswood; price $20,000; rents $2,340
can be raised. Address K 436, Tribune.

E—NEW 3 FLAT IN NORTH
Rogers Park 2 flat bldg.; rent $1,560
n parlors, sleeping porches; 2 blocks
mile to elevated; choice downtown
Owner, 6457 Magnolia-av.

E—SPECIAL 6 FLAT BARGAIN.
tors; wide lot; 2 bks. to L. Ad-
X 219, Tribune.

E—$4,000 CASH, $500; OWNER
e trade; private party needs money
es. Address S L 337, Tribune.

E—ROGERS PARK APARTMENT
in choice section Rogers Park.
Sheridan-rd., nr. lake; built 1915;
at $16,000; mortgage $35,000, 5%
ar; owner. Address H 555, Tribune.

E—I HAVE FOR SALE NEW 3
ick building, 6 and 6 room, hot wa-
will sell for $1,000 cash, bal.
payments.
CHRISTIANSEN, 4617 N. Clark-s.

E—WILL SACRIFICE 6 FLAT, 5
Ravenswood; rent $480 per year; stove
rice $2,800. Address spindid investment.
E 365, Tribune.

E—4923 AND 4943 N. ALBANY-
high grade 3 flat bldgs.; open for
ion; mtg. $11,500. Cash payment
bal. easy terms.
D. GOODMAN, 139 N. Clark-st.

E

REAL ESTATE FOR SALE.
HOUSES—NORTH SIDE.

NEW EVANSTON
PRESSED BRICK HOMES.

Workmanship and materials as good as that of the most palatial homes. 8 rooms, also breakfast room, large front and rear porches; lot 26x142; new brick pavement; house finished throughout in white enamel, including kitchen; panel dining room, spacious living room and bedrooms; large closets; HOT WATER HEAT; quality plumbing; large light basement; SOLID MASONRY WALLS WITH PRESSED BRICK EXTERIOR front, sides, and rear; local interior arrangement; 2 blocks to new $750,000 high school, 2 blocks to public school, 5 blocks to Northwestern University; 3 blocks west of Noyes-st. L station; 1 block east and 3 blocks south of Central-st. N. W. R. R. depot.

Price $7,750 to $7,900. Terms can be arranged. Wonderful opportunity for three buyers to obtain homes, as no such value can be found on the North Shore.

OPEN FOR INSPECTION TODAY.
W. K. YOUNG & BRO., 140 S. Dearborn-st.

BARGAINS IN BEAUTIFUL NORTH SHORE HOMES.

Arthur-av., Rogers Park.
Bryn Mawr-av., Edgewater.

5 and 7 room houses and bungalows on large, deep lots; most modern appointments throughout; fireproof construction; two large porches; hardwood finish and floors; hot water heat; tiled, finished complete, including all inlaid coloring, fencing, and sidewalks.

PRICES RANGE FROM $4,200 TO $5,500.
TERMS: $300 to $500 down and $15 to $20 per month, with interest.

We also have a number of two family apartments in this location.

NIELS BUCK CO., 105 S. La Salle-st.
Phone Centra, 6742 or branch office.
BECKER & SHOEBOTTOM, Agts.,
8514 N. Clark-st. Rogers Park 256.

FOR SALE—
HANDSOME ROGERS PARK HOME.

Near Birchwood, "L" and the lake.

Ten rooms, finished practically throughout in quarter sawed oak, hot water heat, sun parlor, porch 10x18, sleeping porch and breakfast room, five spacious bedrooms, every one a dream for light and air; billiard room attic, big enough for three additional rooms; garage and chicken house; most exclusive spot in Rogers Park; you wouldn't spend a nickel to put it in more perfect order. Property is clear of incumbrance and can be sold on favorable terms.

$12,500. REDUCED PRICE. $11,000.

Reasonable cash sales of lots in this block over $200 per foot.

WM. C. HEINEMANN & CO.,
Exclusive agents.
420 Otis Bldg., 424 10 S. La Salle-st.

FOR SALE—NEW RESIDENCE, JUST completed, 807 Montrose-la-av., Evanston. OPEN TODAY FOR INSPECTION. Located ½ blk. w. of lake and Sheridan-rd., e. of Ridge-av. and Evanston golf grounds; ideal house in restricted neighborhood and will be sold at the right price.

Come out today. AGENT ON PREMISES.
W. H. RAPP, owner and builder, Rog. Pk. 227.

FOR SALE—NORTH SIDE BARGAINS—10 room brick, E. Oak-st. drive, $6,500
10 room brick, Dearborn, nr. Chicago 6,500
10 room brick, Belevue, nr. drive 11,500
10 room brick, E. Elm, nr. drive 12,000
9 room brick, State, nr. Goethe 13,000
14 rm. brick, N. Dearborn, nr. Goe.he.. 14,500
14 rm. brick, N. Dearborn, nr. Goethe.. 15,000
12 rm. brick, Dearborn, nr. Burton.14,000
[W.] W. A. BOND & CO., 25 N. Dearborn.

FOR SALE—NEW RESIDENCE, JUST completed, 807 Montrose-la-av., Evanston. OPEN TODAY FOR INSPECTION. Located ½ blk. w. of lake and Sheridan-rd., east of Ridge-av. and Evanston golf grounds; ideal house in restricted neighborhood and will be sold at the right price.

Come out today. AGENT ON PREMISES.
W. H. RAPP, owner and builder, Rogers Park 227.

FOR SALE—NORTH SIDE BARGAIN—New home, located in Birchwood; 8 rooms, large living room and 4 large bedrooms. House of brick and frame construction; large lot, 51x176, with terraced grounds; fine shrubbery and trees; 2 blocks to water & car; this is an exceptional bargain; $15,000; terms if desired. BALFOUR & SMITH, Exclusive Agents, Rogers Park 2106.

FOR SALE—UNUSUAL BARGAIN, TO close estate: 8 rm. home, 2 story brick, with stone basement; very well built; electric lights, steam heat; large, sunny living room, 20ft. with 9ft. ft. frontage; good transportation. 2405 Burlington-av., Fuller.on and Wrightwood-av. Price $7,000 cash. PAUL MANZ, Executor.

FOR SALE—RESIDENCES IN FINE HOME location, 10 room brick, 3 baths, hot water heat, h. w. floors and trim. Price $8,500. $2,000 cash.

10 room frame, stone foundation, furnace heat, h. w. floors and trim, garage. Price $7,500.
BOARMAN & McCLUER,
RIDGE. 1781. 1105 BRYN MAWR-AV.

FOR SALE—
6121 SHERIDAN-RD.

11 room brick residence, beautifully located on lake, 4 baths, with Elgin water; with Spartan rightds. A bargain for quick sale. See MR. WHITNEY for price and terms, with
BAIRD & WARNER, Rog. Pk. 227.
4559 Broadway. Edgewater 160.

FOR SALE—A SNAP; BARGAIN.

8 room cottage, Halsted-st., near Fullerton; lot 24x125. PRICE ONLY $2,650.
Mtg. $1,250.

This is a genuine bargain.
W. F. KAISER & CO., Excl. Agts.,
60 W. Washington-st.

FOR SALE—CALUMET HEIGHTS—BRICK, NR. lake; beautiful modern 9 rm. brick residence; h. w. heat; sun par.; garage; mahogany, white enamel finish; floor space 30x50; must be seen; about $8,000 cash; will consider cash offers. Inspection by appointment.

EGELAND-LEMAN & CO., 4608 Broadway.

FOR SALE—FREY'S COLONIAL RESIdence, 9 all light rooms, reception hall, and bath; light laundry; cement basement; garage; fine lot; shaded and shaved lawn. 1 block to Edgewa.er Beach L sta. Will sell at sacrifice; owner leaving the city. 5245 Magnolia-av.

FOR SALE—ON ACCOUNT OF REMOVAL from state will make special price on 7 room brick residence in Rogers Park; choice location; hot water heat, oak finish and floors throughout; tile garage. Address X E 249, Tribune.

FOR SALE—8 RM. MODERN RESIDENCE; elegant location; convenient to L and surface lines; sleeping and breakfast porches; electric and gas; garage and chicken coop. J. W. HIGGINS, 1853 Patterson-av. Graceland 2634.

FOR SALE—STUCCO RESIDENCE IN West Ravenswood; six large, light rooms; lot 30 feet deep; thoroughly modern; convenient to "L" and car lines. Price $5,000; terms. 4637 Drake av. Phone Irving 1168

FOR SALE—SACRIFICE MY 3 TEN ROOM stone front houses on Ainslie-st., near Ashland-av.; lot 50x110 ft, to alley; worth $25,000; sell this month $18,000. Owner. Address N C 216, Tribune.

FOR SALE—ALMOST GIVING AWAY.

10 room stone front, Roscoe-st., nr. Broadway; lot 30x125; worth $9,000; sacrifice at $6,250; terms.
[W.] WM. A. BOND & CO. 25 N. Dearborn.

FOR SALE—I AM OFFERING FOR SALE my beautiful 8 room brick home, 4 blks. W. Buena-av.; 12 rooms; lot 50x150. I am willing to dispose of this property at a very reasonable price. Address Y 235, Tribune.

FOR SALE—REAL HOME.

My modern 8 room house, furnace heat, large lot, convenient to N. W. L and R. R.; owing to illness; bargain. Price $4,500. 9030 Sunnyside-av.

FOR SALE—ON KENMORE-AV., NORTH of Irving Park-bl., best block on the street, my 11 room modern home; $17,500. This is the best bargain on the North Side. Address O 207, Tribune.

FOR SALE—AT GROUND VALUE, BARRY-av. east of Broadway; substantially constructed 12 room pressed brick house and garage for 2 cars.
PAUL STEINBRECHER & CO., Tribune Bldg.

FOR SALE—BIRCHWOOD; BEST RESIdence district within block of lake; limited appointed residence on North Shore; $16,000. Address M Y 197, Tribune.

FOR SALE—NEW HOUSE, FALLING-ST., Ravenswood; 5 rm., 1 flr., nr. school and church; price $5,250; only $1,000 cash. Address N 357, Tribune.

FOR SALE—WATER-BRICK AND stone 10 r. modern house; 50 ft. lot; restricted st.; ¼ blk. from lake; $16,000. Address X E 882, Tribune.

FOR SALE—BEAUTIFUL CORNER RESIdence, in Birchwood, 10 rooms; 13 years old; 50x150; near L station; $9,850; bargain. Address N Z 254, Tribune.

FOR SALE—NOW 5 ROOM BRICK BUNGAlow; up to date; price $3,650 and $3,600; small payment down, balance like rent. 7644 Vernon av. 8622 Rhodes av. Sewart 2168.

FOR SALE—SACRIFICE MODERN 7 ROOM residence; $8,700; electric lights, furnace cement basement; light. Owner Wellington 2198.

FOR SALE—BEAUTIFUL CORNER STUCco house, large sun parlor, hot water heat, 3 fireplaces; must be reduced to $6,500.
ROY S. KNAUER & CO., 6168 Broadway.

FOR SALE—MODERN 10 ROOM HOUSE on lot 50x150; Lawrence-av., near Catalpa; must sell to close estate.
MADDEN BROS., 140 S. Dearborn-st.

FOR SALE—BARGAIN, NEAR MONTrose; 2 flats, 3 and 5 rooms; reduced to furnace heat $4,000; $300 cash, bal. same as rent. Mrs. Ida Rockhill, 4046 Clark-st.

FOR SALE OR RENT—NEW 6 ROOM BRICK, well improved 7 room cottage; high basement; good location; 1 block from N. W. Ry. depot. 344 Dundee-av.

FOR SALE—6 ROOM HOUSE, RAVENSwood; brick foundation; furnace heat; 87½ ft. lot; southern exposure; must sell; $3,700. Address Z 175, Tribune.

FOR SALE—NEW HIGH GRADE 8 ROOM brick residence; Ravens. Manor; lot 45 ft.; garage; $11,500. Mantor 2 to 5 p. m. 5366.

FOR SALE—BEAU. 5 RM. BUNGALOW; bungalow; hot water heat; $600 down, balance like rent. 1732 Bryn Mawr.

FOR SALE—NEW 5 ROOM BUNGALOW ON finest street in N. Edgewater, $7,500.
PAUL E. HARTUNG & CO., 6175 Broadway.

FOR REAL—KENWOOD—4431 SIDNEY-AV.; 7 room brick; steam heat; h. w. floors; easy terms; best street; location. Owner today.

FOR SALE—BIRCHWOOD—ROG. PARK. Houses, large lot; auto at office; 1064 Glenwood. Moore & Son, Birchwood L sta.

FOR SALE—MY 7 ROOM HOUSE; LARGE lot. 3834 Greenview-av. Make me offer. P. W. HARRIS, 2021 N. Western-av. Main 1210.

FOR SALE—6 RM. HOUSE, FURNACE heat; garage; sleeping pch.; $3,750. Edge. 8344, 4659 St. Anthony-st.

FOR SALE—SPECIAL BARGAIN; BELLEvue pl., near Drive, 14 rms., 3 baths. J. J. HARRINGTON & CO. Central 2874.

FOR SALE—$4,200 BUYS ONE OF THE best 5 room bungalows on Ravenswood; modern in every way; $1,400 cash. Irving 3443.

FOR SALE—AT BARGAIN; 10 R. BRICK corner residence; h. w. heat; Northern near lake, north Lincoln Pk. Address K 334, Tribune.

FOR SALE—NEW, MODERN, HOT WATER heated 6 rm. house in Rogers Park. R.P.6386.

FOR SALE—10 R., 3 BATHS, H. W. HEAT garage; $13,000. Address L 559, Tribune.

REAL ESTATE FOR SALE.
HOUSES—NORTH SIDE.

A Garden of Real California Bungalows

Near "L" in beautiful West Ravenswood. Ready to occupy. Built on three solid blocks of 30 and 40x125. Have most artistic design any architect can make; nothing equals them. 5, 6, 7 large rooms; cool fireplace; bookcases; beamed ceilings; some with 2 baths. Private sun parlors, dining porches. 100 built, more going up, all different. Our bungalow street is most attractive in city. $4,200 up. Terms to suit. Small cash payments. Also see fifteen new stucco 2 story residences, 8 rooms, under construction. Two front porches, some with 2 baths. $4,700 up. Facing city park. These residences shaded by 60 yr. old trees.

N. W. "L" to Kimball-av., Montrose or Lawrence-av. cars to Monticello-av. Office, Monticello and Wilson-avs. Irving 901, or NELSON & LEWIN, 111 W. Washington-st. Franklin 1458.

West Ravenswood Home

Modern 7 room frame house located on Wilson-av., containing large living room, dining room, and kitchen on first floor; 4 bedrooms and bath on second; has just been redecorated throughout and painted on the outside; now electric fixtures and shades; hot water heat; 30 ft. lot. Price $5,200; $600 cash, balance monthly. Will consider lot in West Ravenswood, Ravenswood Gardens, Ravenswood Manor, or Albany Park as part payment.

COCHRAN & McCLUER,
40 N. Dearborn-st.
Branch office sou2 N. Western-av.

FOR SALE—SHERIDAN-RD. RESIDENCE ON THE LAKE. CORNER LOT. ONE OF THE FINEST AND BEST ARRANGED HOMES IN CHICAGO.

Let ft. large living r., dining r., and sun parlor, kitchen, 2 maids' rooms, and bath; separate entrance; 23 ft. 6 large bedrooms, large boudoir, and 2 baths.

Fine mahogany, early English, and white enamel woodwork; vapor heat; garbage incinerator; heated garage. This was built by Geo. Maher two years ago. Price $100,000.

COCHRAN & McCLUER.
EDGE. 1781. 1105 BRYN MAWR-AV.

FOR SALE—
EXCEPTIONAL BARGAIN.
Sheridan-rd. Home.

Restricted district. Large grounds. Practically new brick and stone bldg.; large, light rooms; 3 baths; garage, side drive. To be sacrificed at 60% real value.

Good modern home on Kenmore, near Granville-av.; lot 50x150. Cost $22,500. Sacrifice for $17,500. Reasonable terms.
GORDON STRONG & CO.,
209 S. State-st., The Republic, Harr. 8191.

FOR SALE—ONE OF THE CHOICEST BRICK residences in N. Edgewater, on prominent corner; built by owner for a home; all large rooms; 8 sleeping chambers; 3 baths; 5 lavatories; high-class and most modern interior finish; 6 fireplaces; spacious verandas and sleeping porches; beautiful grounds; owing to changes in family will be sold at sacrifice. Price $85,000. Can arrange terms. For location and inspection address N A 244, Tribune.

FOR SALE—MODERN 8 ROOM STUCCO residence, Edgewater, nr. La Salle; fireplace, sun parlor; sleep. porch; oak and white enamel finish; indirect lighting system; Tiffany silk decorations; hot water heat; solid brass hardware throughout; garage; cost to build 3 years ago $13,500. Will sacrifice $9,750; $2,000 cash. See this today.
REGELIN, JENSON & CO., Edge. 4652.

FOR SALE—14 ROOM BRICK BELLEVUE-pl., nr. drive; ideal location; $22,500.
BARGAIN—14 room brick. Dearborn-pkwy., nr. Lincoln Park; st. heat; $21,000.
SNAP—Beautiful 10 room brick, N. State-pkwy., nr. Lincoln Park; $80,000.

SACRIFICE—High class 14 room brick, nr. N. State and Burton; garage; $50,000.
[W.] WM. A. BOND & CO., 25 N. Dearborn.

FOR SALE—MODERN RESIDENCES, AD-mirably situated in beautiful Rogers Park.

Chase-av., s. w. cor. Greenview; 9 rooms; hot water heat; lot 55x150 ft.

Aldon-av., near lake; 10 rooms; large sleeping porch; h. w. heat; south front.
PAUL STEINBRECHER & CO., Tribune Bldg., Exclusive Agents.

FOR SALE—NEW 8 ROOM BRICK BUNGAlow, overlooking lake; lot 50x180, opening on beach; hot water heated; sun parlor 20x11; large glassed sleeping porch 17x11; fireplace; billiard room 26x14; garage attached to house; 2 blocks from Rogers Park station N. W. L. 1122 Morse-av. Rogers Park 270.

FOR SALE—FULLERTON-PKWY.

12 room brick house, in good condition; steam heat; elec.; all rooms light. Good room ng house proposition. PRICE $8,000. Only $2,500 cash required.
GORDON STRONG & CO.,
209 S. State-st., The Republic, Harr. 8191.

FOR SALE— MUST BE SOLD.

Owner must leave for California at once; will make big sacrifice on his beautiful 3 yr. old residence on Sheridan-rd., near Thorndale; 11 rooms; lot 50x150; cost $65,000; price $45,000. H. I. MERRIGOLD & CO., 79 W. MONROE-ST. CENTRAL 5145. 407 RECTOR BLDG.

FOR SALE—BIRCHWOOD, MY MOD. 7 RM. stucco home, h. w. ht., slpg. pch., screened front porch with cement floor; lot 50x150; lots of trees, shrubs, etc. Price $10,500. See G. C. MOORE & SON,
At Birchwood L Station.

FOR SALE—ROGERS PARK—NEW BRICK and stucco bungalow, 1 block from Ridge-blvd.; hot water heat; 4 rms. and bath downstairs, 2 bedrms. and sleeping porch upstairs; ½ cash; 40 ft. lot; garden and fruit trees. 2080 Lunt-av. Ph. Rogers Pk. 1957.

FOR SALE—MODERN 7 ROOM FRAME house, comb. heat, Rogers Pk., nr. the Ridge; owner called out of town; poss. at once; sacrifice, $5,000; very little cash needed.
KRAUTTER & GRANNIS & CO.,
CENTRAL 1680. 25 N. DEARBORN-ST.

FOR SALE—6545 N. ASHLAND-AV., ROGers Park; 7 room house; hot water heat, electric lights, two baths, hardwood floors; lot 45x125; good barn; only $5,200; best bargain in block. Chas. H. Rogers Park.

JAY J. READ & CO., 6070 N. Clark-st.

FOR SALE—ROGERS PARK STUCCO BUNgalow.

Nearly new—only $4,600.

5 rooms, large living room, brick mantel, furnace heat, oak finish, attic, screened porch. JAMES G. BARSALOUX, 1501 E. 53d-st. Tel. Hyde Park 10.

FOR SALE—$250 TO $500 CASH, $30 MONTH, buys new, finely finished 5 & 6 room bungalows, steve & furnace heat; garage & stove for cash. Owner, 3454 Wrightwood-av.

FOR SALE—9 ROOM HOUSE, IRVING PK., fine location; good cond.; 3 year mortgage. Address Z 16, Tribune.

FOR SALE—10 RM. RESIDENCE, CHEAP. Irving Park; all mod. imp. R. W. Short, 3822 Sheffield-av. Graceland 4908. Flat View 4908.

FOR SALE—9 ROOM MODERN HOUSE and 2 lots, with garage, block from "L" and car; $5,000. Tel. Albany 4645.

FOR SALE—BRICK COTTAGE, STONE foundation, h. w. ht. $2,700. 3728 N. Central Pk.-av.

FOR SALE—MODERN 6 R. BRICK BUNGAlow; basement; good terms; must be seen to be appreciated. 3537 N. Kildare-av.

FOR SALE—BARGAIN IF SOLD AT ONCE, brick bungalow, 2038 Laporte-av.; nice frame residence, 5050 Byron-st. Irving 3443.

FOR SALE—5 RM. COTTAGE, $1,700; COST $2,000. Address M T 296, Tribune.

FOR SALE—SACRIFICE PRICE; OUR 8 rm. house, Lawndale. Driver, 1438 Greenleaf.; 1 block to Douglas-pk. car.

FOR SALE—MOD. BRICK COTTAGE, ALL imp.; easy terms. 1137 N. Karlov-av.

FOR SALE—COTTAGE ON ALLEY LOT 25 x126½; price $2,000. 3618 N. Sawyer-av.

REAL ESTATE FOR SALE.
HOUSES—NORTHWEST SIDE.

FOR SALE—MOD. 6 R. HOUSE; 87½x158; east front; paved st.; sleep. porch; storm sash; furn. heat; fruit and garden; best trans.; cash or terms. Owner, 4632 N. Kilbourn-av.

FOR SALE—BARGAIN—2 STORY FRAME house; 4 and 5 rms.; lot 25x125; price $3,950; $650 cash, $25 mo.; ½ blk. from Lawrence-av.; owner leaving town. 4742 N. Avers-av.

FOR SALE—BARGAIN—$100 DOWN, BALance to suit; 6 rm. bungalow; 5-9 rooms; concrete foundation; all improvements; trans.
O'DOBROTH, 3103 Montrose. Monticello 411.

FOR SALE—MODERN 7 ROOM BUNgalow in Albany Park; 2 blks. from Kedzie L station. 4719 N. Spaulding-av. THOMAS KOSS, Owner.

FOR SALE—5 ROOM HOUSE IN RE-stricted residence district; 6 ft. lot. Bargain if taken quick. F. H. Nelson, Irv. 1972.

FOR SALE—$500 CASH, $30 PER MONTH, buys new 5 to 9 rm. house, 2852 Leland-av., 1 blk. n. of Francisco sta., Ravenswood L.

FOR SALE—6 RM. COTT., 2 LOTS. 2021 N. Long-av. Mr. Armitage transfer, cor.; sacrifice less than vacant. Investigate.

FOR SALE—2 LOTS AND COTTAGE, 4 rms. and bath, $2,050; worth $3,550; $700 down. 4738 N. Springfield-av.

FOR SALE—NEARLY NEW 6 ROOM COTtage, 1st flat; good loc.; equity $1,000; take vac. for same. Address Y 453, Tribune.

FOR SALE—2 STORY BRICK BLDG., HOT water heat, sun porches and all modern. Call at 2216 N. Avers-av.

FOR SALE—$200 TO $500 CASH, $30 MONTH, buys new, finely finished 5 & 6 room bungalows, steve & furnace heat; garage & stove for cash. Owner, 3454 Wrightwood-av.

FOR SALE—9 ROOM HOUSE, IRVING PK., fine location; good cond.; 3 year mortgage. Address Z 16, Tribune.

FOR SALE—10 RM. RESIDENCE, CHEAP. Irving Park; all mod. imp. R. W. Short, 3822 Sheffield-av. Graceland 4908. Flat View 4908.

FOR SALE—9 ROOM MODERN HOUSE and 2 lots, with garage, block from "L" and car; $5,000. Tel. Albany 4645.

FOR SALE—BRICK COTTAGE, STONE foundation, h. w. ht. $2,700. 3728 N. Central Pk.-av.

FOR SALE—MODERN 6 R. BRICK BUNGAlow; basement; good terms; must be seen to be appreciated. 3537 N. Kildare-av.

FOR SALE—BARGAIN IF SOLD AT ONCE, brick bungalow, 2038 Laporte-av.; nice frame residence, 5050 Byron-st. Irving 3443.

FOR SALE—5 RM. COTTAGE, $1,700; COST $2,000. Address M T 296, Tribune.

FOR SALE—SACRIFICE PRICE; OUR 8 rm. house, Lawndale. Driver, 1438 Greenleaf.; 1 block to Douglas-pk. car.

FOR SALE—MOD. BRICK COTTAGE, ALL imp.; easy terms. 1137 N. Karlov-av.

FOR SALE—COTTAGE ON ALLEY LOT 25 x126½; price $2,000. 3618 N. Sawyer-av.

REAL ESTATE FOR SALE.
HOUSES—WEST SIDE.

SPECIAL
LABOR DAY SALE!
OF MODERN HOMES.

$2,450
$100 DOWN.
$20 PER MONTH
(including interest).
ONLY FIVE UNSOLD
In

MONTROSE GARDENS.

If you want a brand new, modern home, complete throughout, at this unusually low price, do not fail to call at once. You cannot afford to rent another lease with the cost reduced as follows:

	Monthly Average.
Payments [including int.].....	$21.00
Taxes [$12.64 per year].....	1.05
Water [$6 per year].....	.42
Insurance [$3 per year].....	.25
[No Special Assessments.]	
	$21.72

Large lots, 37½x125 feet, now set to lawns, fruit trees, and shrubbery.

We also have a few 4 and 5 room houses, more or less modern, closing out at very attractive prices:
$1,400 to $4,500.
Terms to suit.

Choice selections must be made not later than Labor Day.

Agents on premises at all reasonable hours, including Sunday.

OLIVER L. WATSON,
6848 IRVING PARK BLVD.

FOR SALE— —FOR SALE
MAKE YOUR OWN TERMS.

Select one of our beautiful 5 or 6 room stucco or frame bungalows.

Make the first payment now.

Move in and pay no more until Nov. 1st. We can agree on the monthly payments.

These are fine, elastic stucco and frame places on wide lot, among good neighbors; good transportation, near school; concrete foundation; furnace; hardwood floors and trim; gas logs, sideboards, art glass windows, large private porch off living room.

PISCHEL & SON,
4017 Milwaukee-av. Phone Irving 372.

FOR SALE—CLOSING OUT SALE—

Out of 31 Up to Date Modern Homes
One left, worth $2,750, closed out $2,575,
$100 down and the rest to suit,
5 rms., attic, plaster, basement, 25 ft. lot.
Also a few fine houses with tile bath, sun parlors, 3 car lines, park; worth $3,700-$3,900; closed out at $3,550-$3,600 down and rest.

We are the owners and builders, hence our low prices. If you want a house built on your or our lot in Ravenswood or Irving Park call or write
Albert J. Schorsch & Co., 6344 Irving Park-blvd.

FOR SALE—BIG BARGAIN, BUNGALOWS. Only 7 left; 5 rms.; brick; large lot; 5-cent fare across entire front of house; furn. heat; beaut. elec. light fix.; sideboard, bookcases. Tile bathroom; floored attic; good neighborhood; price $3,850. Small payment down, bal. easy terms. A REAL HOME FOR YOUR FAMILY. Owner is premises Sat. p. m. or Sunday morning or phone Drexel 6391 for appointment. Loc. 2224-2242 N. Leclaire-av. [51st-av.]. Take Grand-av. or Armitage-av. cars.

FOR SALE— DON'T FAIL
TO SEE THESE
NEW AND MODERN
BRICK OR FRAME
BUNGALOW HOMES
ON WIDE LOTS,
$2,450 AND UP.
Terms as low as $100 cash.

H. HALSTEAD & CO., 6000 Irving Pk.-blvd.

Bungalows.

Why continue to pay rent when you can own one of these new modern homes by paying
$100 Cash
and $30.00 per month, including all interest? 5 large, beautiful rooms; furnace heat; el. lt.; wide lot; only one block north of Elston-av. 2 blocks south of Irving Park-blvd.

Jeffrey-av., 1 block to I. C. sta., 50x125; price $4,000; ripe now for six flat.

RESIDENCE VACANT—Jeffrey-av., choice lot, 50x125, facing park; fully painted and decorated. Look at it and make an offer, cash or terms.

Near Milwaukee-av. and Cicero-av. car lines; 1 blk. south of Irving-pk. blvd.
Hughson & Cordell, 3206 Irving Park-blvd., corner Kedzie. Phone Irving 1251.

FOR SALE—ONE OF THE NICEST SIDE entrance homes on N. Lawndale-av., in St. Irving Park; 8 rooms, 2 stories, attic and bsmt., large yard, beautiful lawn, big living room and private porch, fine dining room with built-in beauty bench, ventura to correspond; price $5,850; easy terms.
FISCHEL & SON, 407 Ashland-av.

FOR SALE—MODERN BRICK BUNGALOW, Irving Park, near small park and playground; convenient to 3 car lines and 2 depots on C. & N. W. R. R.; owner's absence, reason for selling. Address Owner, 4134 Kenneth-av., Irving Park.

FOR SALE—NEW, MODERN 5 ROOM stucco bungalow; easy payments; $3,700; furnace; very reasonable. 5029 Patterson-av. Phone Irving 5852.

FOR SALE—IRVING PARK; BEAUTIFUL new brick bungalows, 5-6-7 N. S. Louis-av., corner Cullom; C. & N. W. car lines; prices $3,950 and up. Irving 3762.

FOR SALE—ADJACENT LAWRENCE AND Elston; 5 room cottage, 50x200; screened inches; cash bargain. Address J 571, Tribune.

HOUSES—WEST SIDE.

FOR SALE—$1,000 CASH TAKES EQUITY and furnishings in 11 room brick home; Monroe-st., near Ashland; mtg. $3,450; ground alone worth $4,000 Address J 65, Tribune.

FOR SALE—BRICK HOUSE; RENTS FOR $15 a month; is in excellent condition; owner will sell cheap. No agents. Near 18th-st. and Western-av. Address 362, Tribune.

FOR SALE—$5,750 FOR 2 BRICK HOUSES, Washington-blvd., near Robey-st., rented for $540. BENJ. BISSINGER, 69 W. Washington-st.

FOR SALE—2225 WASHINGTON-BLVD., 5 room frame cottage, 30x124 feet; great bargain at $3,400; favorable terms. SNELLING & CO., Conway Bldg.

FOR SALE—6 RM. BRICK COTTAGE, mod. 3036 Jackson-blvd., nr. Lady of Sorrows church; exceptional bargain.

FOR SALE OR EXCHANGE—7 RM. HOUSE, modern. 3913 W. Polk-st. Kedzie 7458.

FOR SALE—6 ROOM HOUSE, LOT 40 feet; $4,000. Address J 81, Tribune.

FOR SALE—8 ROOM BRICK HOUSE; BARgain. 2635 Millard-av.

FOR SALE—BY OWNER, HOUSE AND lot, bargain for cash. 1107 S. Whipple-st.

REAL ESTATE FOR SALE.
HOUSES—WEST SIDE.

FOR SALE—OWNER WILLING TO SACRIfice—See 2136 and 2138 DE KALB-ST., two solid stone front modern houses, 10 and 8 rms.; hardwood floors, furnace; each house has large colonial cement porch and stairs; rent $840 yearly; cost owner over $9,000. For immediate sale will take $6,500 for both; 1-3 cash. Owner 2138

E. WOLTERSDORF & CO., Exclusive Sellers, 8 W. Cor. Madison-st. and Ashland-blvd.

FOR SALE—WEST CHICAGO RESIDENCE of 10 rooms in good location; hot water heat and suitable outbuildings; fine trees and large lot I must move by Oct. 1 to another city and solicit offers for this property. Worth $8,000 and is clear of incumbrance. Address K 373, Tribune.

FOR SALE—7 ROOM BRICK COTTAGE, Whipple-st., near Jackson-blvd. Price reduced to
ONLY $2,500.
$1,000 cash, balance easy terms.
W. F. KAISER & CO., Excl. Agts.,
60 W. Washington-st.

FOR SALE—A BEAUTIFUL 8 ROOM BRICK residence on Independence-blvd., near 12th-st. Will be sold at a real sacrifice. Price on terms of $1,000 cash. Investigate at once. Address N X 222, Tribune.

VACANT—SOUTH SIDE.

Slaughter in Prices
CLEAN UP SALE.

ALL LOTS IN
AVALON PARK
AND
STONY ISLAND PARK.
NEXT 30 DAYS ONLY.
COME OUT TO BIG SALE
SUNDAY AND MONDAY,
LABOR DAY.

OLIVER L. WATSON,
6848 IRVING PARK BLVD.

Most Wonderful Development here. Fastest growing section on South Side. Beautiful homes, fine shade trees. I. C. R. R. transportation. New depot soon ready for 52d-st. New $150,000 School ready by Nov. 1st.

SOME IDEA OF OUR BARGAINS.

20 ft. lots, paved streets, sewer, water, gas, walks, all paid for; $425.
20 ft. lots, Kenwood-av..... $580
40 ft. lots, Dorchester-av..... 600
40 ft. lots, Blackstone-av..... 535
35 ft. lots, Harper-av..... 800
and 100 other bargains.

SMALL FIRST PAYMENT, EASY MONTHLY PAYMENTS.

By all means come out and see this property, even if you do not want to buy, it will surprise you, the Location and our low prices.

NEVER AGAIN WILL YOU HAVE THIS OPPORTUNITY. This is an actual clean-up sale. All lots must go. If you can pay all cash we will make you big reduction.

WE FULLY EXPECT TO SELL EVERY LOT INSIDE THE NEXT 10 DAYS. So come early; early ones will get the best bargains.

Take Cottage Grove-Stony Island cars to Cor. 82d and Stony Island-av., direct to our office.

E. B. SHOGREN & CO.,
840 1st Natl. Bank Bldg. Randolph 3730.

FOR SALE—
SOUTH SHORE SNAPS.

BUSINESS—
N. w. cor. 79th and Paxton, 108x125; price $6,500; owner; bargain in the best part of this coming business section.

E. 71st-st., near Yates-av., I. C. sta.; 135 ft.; only south front pieces for sale in this section.

79th-st. snap, 100 ft., near Jeffrey; price $3,750; there will be no other chance like this.

APARTMENT VACANT—S. W. cor. Bennett and E. 72d, 152x134; price $75 per ft.; excellent location for a corner bldg.

Jeffrey-av., 1 block to I. C. sta., 50x125; price $4,000; ripe now for six flat.

RESIDENCE VACANT—Jeffrey-av., choice lot, 50x125, facing park; fully painted and decorated. Look at it and make an offer, cash or terms.

Near Milwaukee-av. and Cicero-av. car lines; 1 blk. south of Irving-pk. blvd.
Hughson & Cordell, 3206 Irving Park-blvd., corner Keeler. Phone Irving 1251.

FOR SALE—ONE OF THE NICEST SIDE entrance homes on N. Lawndale-av., in St. Irving Park; 8 rooms, 2 stories, attic and bsmt., large yard, beautiful lawn, big living room and private porch, fine dining room with built-in beauty bench, ventura to correspond; price $5,850; easy terms.
FISCHEL & SON, 407 Ashland-av.

FOR SALE—MODERN BRICK BUNGALOW, Irving Park, near small park and playground; convenient to 3 car lines and 2 depots on C. & N. W. R. R.; owner's absence, reason for selling. Address Owner, 4134 Kenneth-av., Irving Park.

FOR SALE—NEW, MODERN 5 ROOM stucco bungalow; easy payments; $3,700; furnace; very reasonable. 5029 Patterson-av. Phone Irving 5852.

FOR SALE—IRVING PARK; BEAUTIFUL new brick bungalows, 5-6-7 N. S. Louis-av., corner Cullom; C. & N. W. car lines; prices $3,950 and up. Irving 3762.

FOR SALE—ADJACENT LAWRENCE AND Elston; 5 room cottage, 50x200; screened inches; cash bargain. Address J 571, Tribune.

HOUSES—WEST SIDE.

FOR SALE—$1,000 CASH TAKES EQUITY and furnishings in 11 room brick home; Monroe-st., near Ashland; mtg. $3,450; ground alone worth $4,000 Address J 65, Tribune.

FOR SALE—BRICK HOUSE; RENTS FOR $15 a month; is in excellent condition; owner will sell cheap. No agents. Near 18th-st. and Western-av. Address 362, Tribune.

FOR SALE—$5,750 FOR 2 BRICK HOUSES, Washington-blvd., near Robey-st., rented for $540. BENJ. BISSINGER, 69 W. Washington-st.

FOR SALE—2225 WASHINGTON-BLVD., 5 room frame cottage, 30x124 feet; great bargain at $3,400; favorable terms. SNELLING & CO., Conway Bldg.

FOR SALE—6 RM. BRICK COTTAGE, mod. 3036 Jackson-blvd., nr. Lady of Sorrows church; exceptional bargain.

FOR SALE OR EXCHANGE—7 RM. HOUSE, modern. 3913 W. Polk-st. Kedzie 7458.

FOR SALE—6 ROOM HOUSE, LOT 40 feet; $4,000. Address J 81, Tribune.

FOR SALE—8 ROOM BRICK HOUSE; BARgain. 2635 Millard-av.

FOR SALE—BY OWNER, HOUSE AND lot, bargain for cash. 1107 S. Whipple-st.

REAL ESTATE FOR SALE.
VACANT—SOUTH SIDE.

A REAL BARGAIN

Property within 28 minutes of the Loop.

Water, sewer, and cement sidewalks in and paid for.

LOTS 37 1-2X125 FT.
PRICE $450 EACH.
$50 CASH—$10 MONTHLY.

FAIRVIEW PARK

91ST TO 95TH STS., VINCENNES-AV. TO LAFLIN-ST.

FAIRVIEW PARK IS BUILT UP ON ALL SIDES, BOUNDED ON THE WEST BY LONGWOOD AND BEVERLY HILLS.

ABOUT 20 BEAUTIFUL HOMES NOW ON THE PROPERTY.

HALSTED-ST. CARS PASS SUBDIVISION ON THE EAST.
CHICAGO-ROCK ISLAND RAILWAY DEPOT 2 BLOCKS FROM PROPERTY. 60 TRAINS DAILY. ONLY 28 MINUTES TO LOOP.

BRANCH OFFICE, CORNER 91D AND VINCENNES. TAKE HALSTED-ST. CARS TO 91D-ST. OPEN EVERY DAY, INCLUDING SUNDAY.

CREMIN & O'CONNOR,
103 North Clark-st.

BRYN MAWR HIGHLANDS
"Close to Lake and Park."

TO THE BUILDERS:

We have good, some three and four room flats in Bryn Mawr Highlands; threes to rent for $35 to $37.50; fours for $40 to $45.

Building sites are selling for $65 to $85 per foot. Fast steam transportation to loop and cross town street car line.

Take Cottage Grove-Stony Island cars to Cor. 82d and Stony Island-av., direct to our office.

E. B. SHOGREN & CO.,
840 1st Natl. Bank Bldg. Randolph 3730.

FOR SALE—
SOUTH SHORE SNAPS.

BUSINESS—
N. w. cor. 79th and Paxton, 108x125; price $6,500; owner; bargain in the best part of this coming business section.

E. 71st-st., near Yates-av., I. C. s

REAL ESTATE—OAK PK., AUSTIN.

TE—OAK PK., AUSTIN.

GENSON'S
BUNGALOWS
EDIUM COST

the many features both in the interior of these beautiful should be made to inspect

of homes built by us com- Lorel, and Lockwood ave., n-st. puts this home propert ise.f working on Latrobe and Lara- n Division and Augusta-ave. n bungalows in brick, stucco, dwood can be seen in con- r construction, or with lim- mited number to be built to on Latrobe-av. on 53 1-3 or shall be ready and street cd very

tuff or cash. for inspection every day and rnoons, when agent will be on show the property. ago-av. one Latrobe walk north 3 blocks. st. car also passes this page. nnects with Grand, Crawford ars.

S & CO., 5312 W. Chicago-av. ecrfully sent you on request.

USINESS REASONS COM- sacrifice his cozy 6-room bungalow, built in garage, and lot 50x200, elaborately land- and chicken house; fine living rm. with open fireplace, ndows, paneled ceiling, elegant with beamed ceiling, fl. ll. parately decorated kitchen, pan- has sanitas walls and ceiling; ery, shower bath; and many er and sleeping porch on first bedrooms on 2d floor; a most com- only $6,250.

EW UP-TO-DATE STUCCO f large, light rooms, living rm. n, 12x18; one block to "L" st.; ,000.

ROOM BUNGALOW ONLY ame as rent.

RN 2 FLAT BRICK, 2-H. W. e lot; in Austin; you can't beat

—LARGE LIST OF APART- HOMES, $18 to $70. Auto serv-

INSON BROS. & CO., and Austin 200. Oak Park 188.

V OAK PARK
AMILY HOMES.

ome and An Income Combined.
e the Big Central Idea of Quality
Family Homes in Oak Park.
ut Buy a Property That Will Increase in Value
e the Many Beautiful
chary Features of These Homes
ere Enjoy Anywhere
5- and 6-room parts, with large ts 30x116 ft.; paved alleys k and stone construction; and rear porches; inside ga- rom vestibule.
Park office, on premises, basement and buyer-av. ery Day, including Sunday, ight, either terms or cash, ER DESIGN & SONS. Chamber of Commerce Bldg.

ark and Austin

omes in Oak Park
School District.

9 large airy rooms, handsomely ially built on large lots, paved ave shade trees and large shade ted on William-st. between Oak- ago-av., a choice residence loca- ...ood and up. Owner on premises ...st. 2 blks. from car. ...y easy monthly installments. ...o come out and make inspection of ...esirable homes.
...ch lots, 50 to 100 feet front- unusual depth, in this restricted ...rict. Convenient to Oak Park ...k and Austin. Call or write ... Branch office on the property, and Harlem-av., open daily and

A. CUMMINGS & CO., ...k Dearborn-st. ...al 24.

VERY ATTRACTIVE STUCCO ...corner Oak Park, 8 rooms, ...k 50x150.
...h, entire width of house, screened ...ak trim and floors, leaded win- ...
...m beamed ceiling, built in buffet ...ecia.
...h fireplace.
...okcases in living room.
...h porch, outside pantry.
...heat, gas water heater.
...years; at present occupied.
...ay any day. Latrobe as rest ...1 104, Tribune.

—BIG SACRIFICE; DON'T MI- buy in Oak Park—nearly ...modern 6 room residence, frame ...ation; hardwood floors and finish ...furnace heat; fine corner lot ...imp. Has 2 car garage; price ...6 north $4,500; price only ...desired, will take small car ...balance like rent. ...Open for inspection Sunday ...Take Garfield Park L. to ...walk 3 blocks north and ...part of Highland-av. Bring ...you are sure to like it. Ford ...Owner, Rand, 1081.

...E—A BEAUTIFUL TWO ...porches, breakfast room, ...arlor, sunny living room; inset ...fireplace; 3 spacious bedrooms, ...bath, sanitas lavatory; 4 closets ...large Linen case; DETACHED GA- ...only 2 blocks from station; ...900 cash.
F. A. HILL & CO.,
...8 W. Lake-st. ...Oak Park 128.

...E-OAK PARK, DECIDED- ...BARGAIN—$600 down, terms ...6 room, all conveniences; ...furnace heat; cement flr., wall- ...lot 84x120; console; colonnade ...set; all modern; h. w. htg.; cas- ...s. of Austin-av. Sta. Ask for ...Humphrey-av., HUNTER.

...BEAUTIFUL 7 ROOM STUCCO ...Oak Park; large living room, gas- ...h and sleeping porch; four ...h, heat; hardwood floors; ...Lot 50x175; in fine condition. ...home was built to live in by own- ...wn. 1½ blks. from L. and ...

...E—BEAUTIFUL 8 RM. BUNG- ...choice neighborhood of Austin; ...ft. lot; all latest improvements ...on for selling. A bargain. ...J. WM. THOMAS,
...Taylor-av. and Division-st., Oak Park.

81 E. Madison-st., Chicago.

FOR SALE. W. H. WRIGHT & CO.
Widow left Chicago; MUST SACRIFICE $9,000 home near Wash.-blvd. Immense east front; LARGE, LARGE rooms, rm. with artis- tic stairway. Living rm., 14x24 ft.; large dining rm. 4 LARGE bedrms. (1 among 10,000 homes). Immense screened front porch. Artistic panel. hall. LARGE bedrms., with 2 to 4 windows in ea. (extra maid's rm. in attic). Full awning equipment; with maple floors. Has HOT WATER heat. Lot 40x140 is REAL MINIATURE PARK of landscape gardening. ONLY $5,750 if sold before Sept. 10.

Modern 7 rm. home in AUSTIN, 4 bed- rooms [1 on 1st floor]. Beautiful trees. Also garage. ONLY $8,950.

Large list of Austin, Oak Park, and River Forest real estate. Free map of this terri- tory.
W. H. WRIGHT & CO.,
5613 South-blvd. Ph. Austin 668.
Op. Central-av. Sta. O. Pk. "L." Open today.

FOR SALE—NEW OAK PARK HOUSES and bungalows; strictly modern; hot water heat; brick fireplaces; tile baths; in- closed front porches, sleeping porches glassed and screened in. Ready for immediate pos- session.
OPEN FOR INSPECTION TODAY
AND ALL WEEK
6 rm. residence, 514 S. Wesley-av. 5 rm. attic bungalow, 522 S. Wesley-av. 6 rm. residences, $5,200 and $5,500, 410-418 S. Lombard-av. 5 rm. bungalows, side entrance, 512-522 S. Lombard-av.
Choice location, near Met. L and Madi- son-st.
Prices $4,900 to $5,500. Easy terms. Guar- anty titles.
J. J. MOFFATT, Owner, 5637 South-blvd. Austin 310.

FOR SALE—$400 DOWN, THEN $35 MONTH for modern 7 room cottage, 6 room home. Owner has cut price from $4,900 to $4,400 to force immediate sale. Hot water heat. Very desirable neighborhood, Austin and Jackson; two blks. from new park and L. sta.

GREAT BARGAIN—60x125, corner, $2,300; best section of Oak Park; suitable for home or apartments.
O'CONNOR BROS., 5950 W. Madison.
Austin 384.

FOR SALE—NEW 2 FLAT BRICK, NEAR L, built by owner, steel construction; sun parlor; reverse water heater; cor. door screens; Vacuo steam cleaner; 2 cement floors in basement, plastered; tile floors in bath and bath; fireplace mantels; beamed ceilings; enameled refrigerators, gas stoves; bedrooms enameled white; beautiful decorations; 30 st. lot. Am compelled to sell at once; will take $1,000 less than will sell for $7,200; cash, $1,000. 627 N. Lock- wood-av. [5th-av.] Owner, Robert Ackerson.

FOR SALE—OAK PARK, 604 S. SCOVILLE- av., new strictly modern 2-flat brick; 5-room flat; house with sleeping and private porches; also side entrance; elec. lights and gas; h. w. heat; good sized lot; paved alley. Will take part in exchange for vacant property. Jackson; two blks. from new park and L. sta.

GREAT BARGAIN—60x125, corner, $2,300; best section of Oak Park; suitable for home or apartments.
O'CONNOR BROS., 5950 W. Madison.
Austin 384.

FOR SALE—NEW 2 FLAT BRICK, NEAR L, built by owner, steel construction; sun parlor; reverse water heater; cor. door screens; Vacuo steam cleaner; 2 cement floors in basement, plastered; tile floors in bath and bath; fireplace mantels; beamed ceilings; enameled refrigerators, gas stoves; bedrooms enameled white; beautiful decorations; 30 st. lot. Am compelled to sell at once; will take $1,000 less than will sell for $7,200; cash, $1,000. 627 N. Lock- wood-av. [5th-av.] Owner, Robert Ackerson.

FOR SALE—OAK PARK, 604 S. SCOVILLE- av., new strictly modern 2-flat brick; 5-room flat; house with sleeping and private porches; also side entrance; elec. lights and gas; h. w. heat; good sized lot; paved alley. Will take part in exchange for vacant property. Jackson; two blks. from new park and L. sta.

FOR SALE—
New 7 room residence; 4 bedrooms.
New 7 room residence; 3 bedrooms.
New 6 room bungalow; 3 bedrooms.
5 room bungalow; 2 bedrms.; large sun parlor; all hot water heat; 2 blks. from; $3 ft. lot. For particulars and terms see
C. W. BEHLING, Owner and Builder, 1209 Madison-st. Oak Park. Phone Austin 2179.

FOR SALE—ABSOLUTELY THE BEST BAR- gain in Oak Park. New 5 room bungalow; hot water heat. 33 ft. lot.; modern in every detail. Screened front porch. Artistic panel. hall. ...tures. Near metropolitan elevated station. Property cost $5,000. Will sacrifice for $4,200 for quick sale. $1,000 cash, balance like rent. Am owner. Address C B 307, Tribune.

FOR SALE—NEW 9 ROOM RESIDENCE, including breakfast room and sleeping porch; 2 baths; PAIR OAKS at front; PAIR OAK PARK; hot water heat; elegantly fin- ished and will appeal to any one desiring the very best in home. Owner leaving city. Inquire on premises, 730 Fair Oaks-av., or telephone Monroe 4126.

FOR SALE—MAGNIFICENT STONE AND frame residence property; prominent Oak Park resi- dence corner, lot 60 feet front, 12 rooms, in- cluding billiard and card rooms; recently dec- orated throughout by Marshall Field; biggest bargain in Oak Park if taken at once.
CREMIN & O'CONNOR, 105 N. Clark-st.

FOR SALE—MAGNIFICENT STONE AND frame residence, prominent Oak Park resi- dence corner, lot 60 feet front, 12 rooms, in- cluding billiard and card rooms; recently dec- orated throughout by Marshall Field; biggest bargain in Oak Park if taken at once.
CREMIN & O'CONNOR, 105 N. Clark-st.

FOR SALE—NEW OAK PARK HOUSES and bungalows; strictly modern; hot water heat; brick fireplaces; tile baths; in- closed front porches, sleeping porches glassed and screened in. Ready for immediate pos- session.
OPEN FOR INSPECTION TODAY
AND ALL WEEK
6 rm. residence, 514 S. Wesley-av. 5 rm. attic bungalow, 522 S. Wesley-av. 6 rm. residences, $5,200 and $5,500, 410-418 S. Lombard-av. 5 rm. bungalows, side entrance, 512-522 S. Lombard-av.
Choice location, near Met. L and Madi- son-st.
Prices $4,900 to $5,500. Easy terms. Guar- anty titles.
J. J. MOFFATT, Owner, 5637 South-blvd. Austin 310.

FOR SALE—$400 DOWN, THEN $35 MONTH for modern 7 room cottage, 6 room home. Owner has cut price from $4,900 to $4,400 to force immediate sale. Hot water heat. Very desirable neighborhood, Austin and Jackson; two blks. from new park and L. sta.

GREAT BARGAIN—60x125, corner, $2,300; best section of Oak Park; suitable for home or apartments.
O'CONNOR BROS., 5950 W. Madison.
Austin 384.

FOR SALE—NEW 2 FLAT BRICK, NEAR L, built by owner, steel construction; sun parlor; reverse water heater; cor. door screens; Vacuo steam cleaner; 2 cement floors in basement, plastered; tile floors in bath and bath; fireplace mantels; beamed ceilings; enameled refrigerators, gas stoves; bedrooms enameled white; beautiful decorations; 30 st. lot. Am compelled to sell at once; will take $1,000 less than will sell for $7,200; cash, $1,000. 627 N. Lock- wood-av. [5th-av.] Owner, Robert Ackerson.

FOR SALE—OAK PARK, 604 S. SCOVILLE- av., new strictly modern 2-flat brick; 5-room flat; house with sleeping and private porches; also side entrance; elec. lights and gas; h. w. heat; good sized lot; paved alley. Will take part in exchange for vacant property. Jackson; two blks. from new park and L. sta.

FOR SALE—
New 7 room residence; 4 bedrooms.
New 7 room residence; 3 bedrooms.
New 6 room bungalow; 3 bedrooms.
5 room bungalow; 2 bedrms.; large sun parlor; all hot water heat; 2 blks. from; $3 ft. lot. For particulars and terms see
C. W. BEHLING, Owner and Builder, 1209 Madison-st. Oak Park. Phone Austin 2179.

FOR SALE—ABSOLUTELY THE BEST BAR- gain in Oak Park. New 5 room bungalow; hot water heat. 33 ft. lot.; modern in every de tail. Screened front porch. Artistic panel. hall. ...tures. Near metropolitan elevated station. Property cost $5,000. Will sacrifice for $4,200 for quick sale. $1,000 cash, balance like rent. Am owner. Address C B 307, Tribune.

FOR SALE—NEW 9 ROOM RESIDENCE, including breakfast room and sleeping porch; 2 baths; PAIR OAKS at front; PAIR OAK PARK; hot water heat; elegantly fin- ished and will appeal to any one desiring the very best in home. Owner leaving city. Inquire on premises, 730 Fair Oaks-av., or telephone Monroe 4126.

FOR SALE—MAGNIFICENT STONE AND frame residence property; prominent Oak Park resi- dence corner, lot 60 feet front, 12 rooms, in- cluding billiard and card rooms; recently dec- orated throughout by Marshall Field; biggest bargain in Oak Park if taken at once.
CREMIN & O'CONNOR, 105 N. Clark-st.

FOR SALE—MAGNIFICENT STONE AND frame residence, prominent Oak Park resi- dence corner, lot 60 feet front, 12 rooms, in- cluding billiard and card rooms; recently dec- orated throughout by Marshall Field; biggest bargain in Oak Park if taken at once.
CREMIN & O'CONNOR, 105 N. Clark-st.

REAL ESTATE—SUB'N—SOUTH.

THIS IS MORE ABOUT
Midlothian Gardens.

Things have been happening here. Lots have been purchased and houses are being built. The community plan is now a reality. The co- operative store is open and doing business. One of the men who answered our ad. was a careful man, who trusted in his own good judgment. He answered other ads. He visited our prop- erty and other property. We told him our land was perfectly drained by an underground tile system. He took a spade and dug downs and saw the tile. He went to the catch basin, raised the cover, and saw that the drainage system was working. We told him that for three years our soil had been managed to se- cure high fertility. He took samples out of and other property and sent them to the State De- partment of Agriculture to determine which was best. The answer was in our favor. He saw shade trees growing, roads crushed stone sidewalks made and streets laid out, saw the park of 5 acres and the clubhouse for the use of the community. He saw the co-operative store, where he can buy his supplies at whole- sale prices and market his surplus products. He concluded that Midlothian Gardens offered good location, good transportation, good soil, refined environment, ready markets, and future values. He made the same searching in- vestigation of other properties, and then pur- chased 8 of our lots, each

100x300 Ft.

and is now building his home, where he can live in the country and during spare hours produce fruits, flowers, vegetables, eggs, and poultry, and live pleasantly and independently and also building. Trust your own good judgment. Investigate and satisfy yourself that the value you see cannot be disputed. Then our low prices and terms are reasonable. MIDLOTH- IAN GARDENS is on the Rock Island R. R., only 40 min. from the loop. The fare on a month- ly ticket is 10 cents.

A. O. Rule & Co., Agents
40 N. Dearborn. Cent. 8938.

FOR SALE—ALONG ROCK ISLAND R. R., MORGAN PARK, 6 RM. BUNGALOW, 2824 W. 111th-pl.; fur. bth.; easy terms. $3,000
1704 W. 100TH-PL., 5 rm. house, 50 ft. lot; $500 cash, bal. $35 mo. 4,250
BEVERLY HILLS, 8 rms., lot 100x180 6,750
VACANT BARGAINS—TERMS.
107TH-PL., E. of Hale-av., 5½x125.... 375
BEVERLY WOODS, 9425 107th-st. 600
CHARLES-ST., 450 ft. so of 99th, 50x 100 700
110TH-ST., 50 ft. w. of Longwood, 50x200 900
MORGAN PARK, ON RIDGE, 110x150; all improvements paid; per ft. 16
LONGWOOD-DR., 50x255, on Ridge.. 1,150
L. FICKLEN & CO., 111 W. Washington-st.
Phone Franklin 6966. Phone Beverly 974.

FOR SALE—IN MORGAN PARK; NEW UP to date stucco and frame; 5, 6, and 7 room bunga.ows on Longwood-drive; 50 ft. lot; $4,000-$4,500, $5,200 and $5,500 each; $500 to $1,000 cash; $35 to $45 per mo.
Other bungalows from $3,000 to $10,000. A new modern 6 room house; large front and rear porches; hot water heat; $4,750 and $5,000; $500 cash, $40 per mo.
4 and 5 room cottages, $2,000 to $3,000.
Some great bargains in large lots.
W. A. BANCROFT & CO., Morgan Park, Chicago. opp. Depot. Beverly 250.

FOR SALE—BEAUTIFUL 8 RM. BUNGA- low; built by private party; strictly modern; hot water heat; 3 large bedrooms; big bargain at $4,100; easy terms. 732 S. Scoville-av., Oak Park.

FOR SALE—6 RM. HOME, VERY WELL built, 1 flight Oak Park, S. on Humphrey-av.; strictly modern; garage; price cut to immedi- ate sale to $4,975; worth $6,000; terms.
C. H. HANSON & SONS, 5848 Chicago-av.

FOR SALE—BUNGALOW—MUST GO AWAY— Small equity 5 rm. stucco res., garage, near schools; ideal for children; beautiful interior. 6119 Highland. Phone owner, G. P. 1031 Frank, 1984.

REAL ESTATE—SUB'N—SOUTH.

FOR SALE—1728 W. 100TH-PL., ON R. I. sub.; new 7 rm. res.; large front porch and living rm.; hardwood finish throughout; lot 50x146; So. front; fine large oak finish sash, doors; gas fixtures. Near L. sta.; price $5,500; terms. J. HECK, Owner and Builder. Phone Rev 974.

FOR SALE—DESIRABLE HOUSES AND VACANT LOTS BEVERLY HILLS; Mor- gan Park at attractive prices and easy terms. FREE AUTO SERVICE. Phone or write for particulars. McKET & POAGUE,
133 W. Washington-st. Main 4383.

FOR SALE—REAL BARGAIN—BLOCKS PK. 7 room house, hardwood trim, large porches and living room; steam heat; 2½ acres of wooded and hilly land; creek runs through property; garage and barn; orchard of 50 trees. B. H. SUMMERS, 941 Stock Exch. Bldg. Phone Frank. 4066.

FOR SALE—ATTRACTIVE STUCCO BUN- galow, 5 rms. and sun parlor, furnace heat, 106th-pl., between Wood and Drew; 3 blocks to street cars; locality of best class. J. B. Mond Park Belmont sta.; easy terms. Ph. Beverley 3044. Owner.

FOR SALE—ACRE LOT, CHOICE LOCA- tion, Homewood, worth $700; will sacrifice $400; easy terms.
For Sale—5 room modern bungalow; acre lot; worth $3,000; will sacrifice $4,000; easy terms. Central 6702. Room 609, 111 W. Monroe-st.

FOR SALE—WELL BUILT RESIDENCE; 8 R. large light rooms; lot 50x210; garage; quick sale takes it for $8000; easy terms; 2 blks west of Halsted-st. car at 100th-st. SOELL- NER, 9473 Beverly-av.

FOR SALE—10081 LONGWOOD-DR., ONE of the most attractive homes along the Ridge; 9 rms. and 2 baths; hardwood floors throughout; shrubs, trees, etc.; price $9,000. Phone Owner, Beverly 974.

FOR SALE—OR EXCHANGE FOR RESI- dence, 3 Morgan Park five acres. LIND & Homan-avs., Mt. Greenwood. Address 11007 Churchest. Phone Beverly 2543.

FOR SALE—BEVERLY, 78 LOTS IN PHOENIX Park Addition, $100, easy terms.
GEORGE W. BROWN, 901-4; 39 N. La Salle.

FOR SALE—MORGAN PK. RIDGE, NEW 6 r. brick house, built by owner; lot 82x180; best transportation. Phone Beverly 2191.

FOR SALE—HOMEWOOD BARGAIN—7 I.S., sleeping porch; fire place; 2 cars; spacing golf course. S. D., 4304 Grand-blvd. Oak. 1201.

FOR SALE—750 FEET RIPARIAN RIGHTS at Highland Park; most beautiful piece on North Shore. Address N C 280, Tribune.

FOR SALE—OR RENT—EASY TERMS, 8 RM. modern house; sleeping porch; fine yard; on Longwood Dr. Phone Beverly 1816.

FOR SALE—1740 W. 100TH-PL., NEW 8½ room house; sleeping porch, sun parlor; h.w. heat, etc. Owner. Phone Beverly 2541.

FOR SALE—OR RENT—EAST TERMS, 8 room modern house, sleeping porch, fine yard on Longwood Ridge Pk. Beverly 1848.

FOR SALE—NEW, STRICTLY MOD. RES., 6 rms., 3 bths. 10639 S. Wood-st.

REAL ESTATE—SUB'N—NORTH.

FOR SALE—WILMETTE, KENILWORTH. See the leading dealer in bargains first. Sold over $140,000 worth so far during August in homes and vacant. Some of them were proud- ly your friends. That's why see the livest firm in the bus ness.
6 r., st. and dining p., best buy in Wil- mette; fruit trees; good lot; can't beat it $4,200
7 r. home, deep lot, best yet for 5,250
7r. new white stucco, h. w. h., fine lot, good street, best in town, for $800 cash.. 6,000
Look at them today; 3 homes; must sell; cor. 12th and Chestnut; price ..... $9,000, $14,500, and $22,000; easy terms
100 ft. Forest-av., $300 c. ft. corner 30,000
50 ft., special, King's Meadows, fine lot. 18.00
50 ft., finest wooded, Gregory-av., lot. 19.00
50 ft., E., best buy, easy terms, $400 cash 34.00
50 or 100 ft., Spencer-av., fine trees, $500 45 ft., 6th-st., fine trees, terms easy..... 43.00
We trade for homes, vacant, or farms or nats or Chicago property where we divide for you.
PAUL SCHROEDER & CO.,
End Wilmette L. Tel. 698.

FOR SALE—WILMETTE.
New 6 r. stucco; din. rm. and sleeping porch.; h. w. heat; ideal home..... $ 6,000
Choice east loc. 7 r. stucco, vapor heat; din. and sleep. porch; for quick sale only $7,500 with 50 ft., or 100 ft..... 9,500
Choice 8 r. loc.; attractive 10 r., 2 stor.; lge. sleep. and din. porches; garage; lge. cor. lot; conv to depots and lake..... 10,500
Elegant 11 r. stucco, cellard r., 2 baths, garage; lge. wood lot 17,000
VACANT—Many bargains; $15 to $100 ft.
WINNETKA.
7 r. stucco; h. w. heat; glassed porch; near Indian Hill Sta., lake, and schools; $500 cash, or will rent $50 per m. 6,500
D.E ALLEN, 1157 Wilmette-av., WILMETTE. Auto meets L trains by appointment.

FURNISHED RESIDENCE.
DUTCH COLONIAL,
North Shore; built 8 mos.; 9 rooms, incl. sleeping porch, breakfast rm. and solarium; 3 rms. finished throughout; hand carved panels and vaulted ceil.; ex. large liv. rm., im- ported Caen stone fireplace; ht. water. New- ly and completely furnished; Oriental rugs, Queen Anne and Adam furn., grand piano. Decorations and landscape by architect. Will rent furnished or unfurnished; also 100 ft. frontage for sale. Owner, Chicago, hedges. Sacrifice account of ill health. $18.- 000. Address N X 100, Tribune.

FOR SALE—2 BEAUTIFUL BRICK VE- neer colonial homes located in Winnetka east of tracks, opposite park, 2 blocks from lake; 10 rooms, 3 baths, 3 large sleeping porches, garage; lot 100x160 with beautiful trees. If you are looking for something real nice don't fail to see these. Attractive prices if taken before Oct. 1st. Others from $4,500 to $6,000. $10 Centre-av., Winnetka.

FOR SALE—2 BEAUTIFUL BRICK VE- neer colonial homes located in Winnetka east of tracks, opposite park, 2 blocks from lake; 10 rooms, 3 baths, 3 large sleeping porches, garage; lot 100x160 with beautiful trees. If you are looking for something real nice don't fail to see these. Attractive prices if taken before Oct. 1st. Others from $4,500 to $6,000. $10 Centre-av., Winnetka.

FOR SALE—ALL OR PART OF 1,000 FT. Evanston vacant, restricted to high grade bungalows or 2 apts.; all public improve- ments in; prices $2.00 to $30 per ft. 6 blks. from 15 acre site purchased for new high school; 3 blks. from public school. No inter- university and lake, 3 blks. to sta. on N. W. L. and 7 blks. to sta. on C. & N. W. R. R. Choice right for apartments or wheels.
MURDOCK, JAMES & CO.,
17 LA SALLE-ST.
EXCLUSIVE AGENTS.

FOR SALE—2 NEW STUCCO HOUSES, 5 blocks from A., W. R. R.; lot 80x186; 6 rooms and sun parlor; 2 story; 1 with 2 car garage; ideal home; block from lake; bargain. City telephone. Franklin 2017.

FOR SALE—MODERN EVANSTON RESI- dence; choice location; terms; has been re- duced to $27,500; mortgage $20,000 at 5 per cent; large grounds. W. A. PRIDMORE, 139 N. Clark-st. Cent. 1212.

FOR SALE—BUSINESS CORNER, VACANT, 100x150 ft., on Central-st., the car line business street of Evanston, at a price that will prove a good investment. W. A. PRID- MORE, 139 N. Clark-st. Cent. 1212.

TO RENT—WINNETKA, 8 ROOM HOUSE, large grounds, fine location, near lake and station; $100 per month. Address K 417, Trib- une.

FOR SALE—FINEST BUSINESS COR. WIL- mette, Ill., elec. terminal; 100x160; s. w. cor. 4th and Linden; best offer this week. Address C P 284, Tribune.

FOR SALE—10 ACRES; TREMENDOUS sacrifice if sold quick; fine trees and ravines; near Lake Shore Golf Club. Real bargain. Address C T 277, Tribune.

FOR SALE—LOTS FOR YOU IN WIL- mette or Hubbard Woods; $20 ft.; all imp.; will build to suit you; easy terms. Inquire on premises, 1139 Greenleaf-av., Wilmette. Ph.500.

FOR SALE OR RENT—WINNETKA—NEW 6 room house; 3 lge. poches.; screened; h. w. heat; lge. lot. Call Rand. 2814 or Winnetka 1142, evgs.

FOR SALE—WILMETTE BUNGALOW, 5 rooms, excellent location, E. S., convenient to transportation and trees; lot 50x180. Address L X 5.5, Tribune.

FOR SALE—GLENCOE, E. OF R. R., 5 R. bungalow; h. w. heat; lot 50x150; easy terms. S. M. BOOTH, Rand. 2933 or Glen- coe 214.

FOR SALE—5 R. BUNGALOW; h. w. heat; lot 40x125; $5,250. SIX R. new house, furnace, $4,500; terms. HORACE E. BENT, Broad- way at Central-st, Evanston.

FOR SALE—WINNETKA, BRYANT-AV., 1 or 2 lots.

FOR SALE—$2,500 BUYS 100 FT. N. SIDE Scott-av., 5th and 6th lots, west of Ran- dolph-st., Hubbard Woods. Address 3639 Gar- den-av., Minneapolis, Minn.

FOR SALE—NEW, MODERN 7 RM. RESI- dence, East Side; Winnetka; $800 cash, bal- ance terms. GEORGE H. NELSON, 230 S. La Salle. Wabash 554.

FOR SALE—WILMETTE—BEAUTIFUL 7 R. stucco house; trees; near sta., and lake; $6,500; easy terms. Address X E 578, Tribune.

FOR SALE—WINNETKA, 7 RM. MODERN home, 1 year old; good location; terms rea- sonable. R. G. DRILY, 1011 Oak-st.

FOR SALE—MOD. HOMES IN WINNETKA, near depot; $5,000 and up; easy terms. A. HENNINGER & CO., 99 W. Washington.

FOR SALE—2 CENTRAL-ST. BUS. CORS., Also good res. corn.; barg. HORACE E. BENT, Broadway at Central Evanston.

FOR SALE—KENILWORTH—7 R. STUCCO res.; 2 baths; fine lot; very low price; pos- May 1. Address C P 170, Tribune.

FOR SALE—WILMETTE—7 R. MOD. RES., 1220 Lake-av.; $6,500. Call Wm. 218 or ad- dress C P 407, Tribune.

FOR SALE—HUBBARD WOODS—WILL DI- vide 150 ft. fine wooded vacant; paved st.; low price. Address P X 417, Tribune.

REAL ESTATE—SUB'N—NORTH.

FOR SALE—
BUY ON THE COOL NORTH SHORE.
SPECIAL BARGAINS—EVANSTON: At- tractive 7 room home, attic; bt. w. ht.; mod- ern; good condition; large lot; $5,500; easy terms.
INDIAN HILL: Choice lots; attractive prices.
WINNETKA: Lovely bungalow; beautiful high lot; $900 cash and $40 monthly takes this.
HUBBARD WOODS: Colonial residence; white stucco; new; modern; 3 porches; near lake; $8,750.
Several modern homes, 6 to 8 rooms; every convenience; $6,500 to $8,500; easy terms.
GLENCOE: Modern homes; all prices.
SPECIAL: Residence site, 2 blocks from lake; 205x285 feet; special price.
Also many other bargains. See us.
P. MAYNARD & CO.,
25 N. Dearborn-st. Hubbard Woods.

FOR SALE—WILMETTE.
New 6 room house; sleeping porch, tile bath, hs. wood floors and trim; price, $5,750; terms.
6 room stucco res.; large lot; $6,000; 60 ft. corner; built for owner 2 years ago; price, $7,000 for immediate sale.
Choice 8 r. stucco, cellard r., 2 baths, garage; lge. wood lot 17,000
VACANT—Many bargains; $15 to $100 ft.
WINNETKA.
7 r. stucco; h. w. heat; glassed porch; near Indian Hill Sta., lake, and schools; $500 cash, or will rent $50 per m. 6,500
D.E ALLEN, 1157 Wilmette-av., WILMETTE. Auto meets L trains by appointment.

FURNISHED RESIDENCE.
DUTCH COLONIAL,
North Shore; built 8 mos.; 9 rooms, incl. sleeping porch, breakfast rm. and solarium; 3 rms. finished throughout; hand carved panels and vaulted ceil.; ex. large liv. rm., im- ported Caen stone fireplace; ht. water. New- ly and completely furnished; Oriental rugs, Queen Anne and Adam furn., grand piano. Decorations and landscape by architect. Will rent furnished or unfurnished; also 100 ft. frontage for sale. Owner, Chicago, hedges. Sacrifice account of ill health. $18.- 000. Address N X 100, Tribune.

FOR SALE—2 BEAUTIFUL BRICK VE- neer colonial homes located in Winnetka east of tracks, opposite park, 2 blocks from lake; 10 rooms, 3 baths, 3 large sleeping porches, garage; lot 100x160 with beautiful trees. If you are looking for something real nice don't fail to see these. Attractive prices if taken before Oct. 1st. Others from $4,500 to $6,000. $10 Centre-av., Winnetka.

FOR SALE—ALL OR PART OF 1,000 FT. Evanston vacant, restricted to high grade bungalows or 2 apts.; all public improve- ments in; prices $2.00 to $30 per ft. 6 blks. from 15 acre site purchased for new high school; 3 blks. from public school. No inter- university and lake, 3 blks. to sta. on N. W. L. and 7 blks. to sta. on C. & N. W. R. R. Choice right for apartments or wheels.
MURDOCK, JAMES & CO.,
17 LA SALLE-ST.
EXCLUSIVE AGENTS.

FOR SALE—2 NEW STUCCO HOUSES, 5 blocks from A., W. R. R.; lot 80x186; 6 rooms and sun parlor; 2 story; 1 with 2 car garage; ideal home; block from lake; bargain. City telephone. Franklin 2017.

FOR SALE—MODERN EVANSTON RESI- dence; choice location; terms; has been re- duced to $27,500; mortgage $20,000 at 5 per cent; large grounds. W. A. PRIDMORE, 139 N. Clark-st. Cent. 1212.

FOR SALE—BUSINESS CORNER, VACANT, 100x150 ft., on Central-st., the car line business street of Evanston, at a price that will prove a good investment. W. A. PRID- MORE, 139 N. Clark-st. Cent. 1212.

TO RENT—WINNETKA, 8 ROOM HOUSE, large grounds, fine location, near lake and station; $100 per month. Address K 417, Trib- une.

FOR SALE—FINEST BUSINESS COR. WIL- mette, Ill., elec. terminal; 100x160; s. w. cor. 4th and Linden; best offer this week. Address C P 284, Tribune.

FOR SALE—10 ACRES; TREMENDOUS sacrifice if sold quick; fine trees and ravines; near Lake Shore Golf Club. Real bargain. Address C T 277, Tribune.

FOR SALE—LOTS FOR YOU IN WIL- mette or Hubbard Woods; $20 ft.; all imp.; will build to suit you; easy terms. Inquire on premises, 1139 Greenleaf-av., Wilmette. Ph.500.

FOR SALE OR RENT—WINNETKA—NEW 6 room house; 3 lge. poches.; screened; h. w. heat; lge. lot. Call Rand. 2814 or Winnetka 1142, evgs.

FOR SALE—WILMETTE BUNGALOW, 5 rooms, excellent location, E. S., convenient to transportation and trees; lot 50x180. Address L X 5.5, Tribune.

FOR SALE—GLENCOE, E. OF R. R., 5 R. bungalow; h. w. heat; lot 50x150; easy terms. S. M. BOOTH, Rand. 2933 or Glen- coe 214.

FOR SALE—5 R. BUNGALOW; h. w. heat; lot 40x125; $5,250. SIX R. new house, furnace, $4,500; terms. HORACE E. BENT, Broad- way at Central-st, Evanston.

FOR SALE—WINNETKA, BRYANT-AV., 1 or 2 lots.

FOR SALE—$2,500 BUYS 100 FT. N. SIDE Scott-av., 5th and 6th lots, west of Ran- dolph-st., Hubbard Woods. Address 3639 Gar- den-av., Minneapolis, Minn.

FOR SALE—NEW, MODERN 7 RM. RESI- dence, East Side; Winnetka; $800 cash, bal- ance terms. GEORGE H. NELSON, 230 S. La Salle. Wabash 554.

FOR SALE—WILMETTE—BEAUTIFUL 7 R. stucco house; trees; near sta., and lake; $6,500; easy terms. Address X E 578, Tribune.

FOR SALE—WINNETKA, 7 RM. MODERN home, 1 year old; good location; terms rea- sonable. R. G. DRILY, 1011 Oak-st.

FOR SALE—MOD. HOMES IN WINNETKA, near depot; $5,000 and up; easy terms. A. HENNINGER & CO., 99 W. Washington.

FOR SALE—2 CENTRAL-ST. BUS. CORS., Also good res. corn.; barg. HORACE E. BENT, Broadway at Central Evanston.

FOR SALE—KENILWORTH—7 R. STUCCO res.; 2 baths; fine lot; very low price; pos- May 1. Address C P 170, Tribune.

FOR SALE—WILMETTE—7 R. MOD. RES., 1220 Lake-av.; $6,500. Call Wm. 218 or ad- dress C P 407, Tribune.

FOR SALE—HUBBARD WOODS—WILL DI- vide 150 ft. fine wooded vacant; paved st.; low price. Address P X 417, Tribune.

REAL ESTATE—SUB'N—N. W.

FOR SALE—
BUY ON THE COOL NORTH SHORE.
SPECIAL BARGAINS—EVANSTON: At- tractive 7 room home, attic; bt. w. ht.; mod- ern; good condition; large lot; $5,500; easy terms.
INDIAN HILL: Choice lots; attractive prices.
WINNETKA: Lovely bungalow; beautiful high lot; $900 cash and $40 monthly takes this.
HUBBARD WOODS: Colonial residence; white stucco; new; modern; 3 porches; near lake; $8,750.
Several modern homes, 6 to 8 rooms; every convenience; $6,500 to $8,500; easy terms.
GLENCOE: Modern homes; all prices.
SPECIAL: Residence site, 2 blocks from lake; 205x285 feet; special price.
Also many other bargains. See us.
P. MAYNARD & CO.,
25 N. Dearborn-st. Hubbard Woods.

FOR SALE—WILMETTE.
New 6 room house; sleeping porch, tile bath, hs. wood floors and trim; price, $5,750; terms.
6 room stucco res.; large lot; $6,000; 60 ft. corner; built for owner 2 years ago; price, $7,000 for immediate sale.
Choice 8 r. stucco, cellard r., 2 baths, garage; lge. wood lot 17,000
VACANT—Many bargains; $15 to $100 ft.
WINNETKA.
7 r. stucco; h. w. heat; glassed porch; near Indian Hill Sta., lake, and schools; $500 cash, or will rent $50 per m. 6,500
D.E ALLEN, 1157 Wilmette-av., WILMETTE. Auto meets L trains by appointment.

FURNISHED RESIDENCE.
DUTCH COLONIAL,
North Shore; built 8 mos.; 9 rooms, incl. sleeping porch, breakfast rm. and solarium; 3 rms. finished throughout; hand carved panels and vaulted ceil.; ex. large liv. rm., im- ported Caen stone fireplace; ht. water. New- ly and completely furnished; Oriental rugs, Queen Anne and Adam furn., grand piano. Decorations and landscape by architect. Will rent furnished or unfurnished; also

REAL ESTATE—FARM LANDS.

Illinois.

FOR SALE—FARM BARGAINS—
300 a., 30 miles south, adjoins station; good soil; fair improvements; $150 per a.
200 a., near river; fair improvements; $125 per a.
150 a., adjoining Matteson; fair improvements; $175 per a.
120 a., adjoining Halfday; $160 per a.
214 a. on Fox River, near McHenry; good improvements; $125 a.
650 a., near Waukegan, with 1 mile lake Mich. frontage; $140 a.
120 a. between Naperville and Wheaton; $125 per a.
SCHREI & READ, 30 N. La Salle-st., Chicago.

FOR SALE—
80 acres, 2¼ miles n. w. Lake Zurich, Lake Co.; good bldgs.; $110 per acre.
8 acres close Palatine, Cook Co.; no bldgs.; $100 acre.
96 acres, 2¼ miles Barrington, $100 per acre.
160 acres; lake frontage; good soil; good roads; good transp.; Lake Co.; 34 miles Chicago.
Personally inspected.
McKEI & POAGUE [Hughes]
138 W. Washington-st. Main 4882.

FOR SALE—
FRANKLIN PARK CHICKEN FARM.
2 acres; 7 rm. house on stone foundation, hot water heat; chicken house; gas and city water; clear; worth $6,000; price $4,800 for quick deal.

H. O. STONE & CO., 76 W. MONROE-ST.

FOR SALE—
WITHIN 50 MILES OF CHICAGO.
300 acres, McHenry Co., fine grain and stock ranch; good bldgs. Bordering Fox river.
$50 per acre. Small cash payment. No trade considered.

H. O. STONE & CO., 76 W. MONROE-ST.

FOR SALE—BY E. F. DAVIS, HINSDALE.
160 acres, near Glen Ellyn; good soil; $165 acre; will divide 60 acres near Hinsdale, fine soil and location; 170 acres Hinsdale, near Westen Springs; good buildings; large pear and apple orchard; land tiled; one mile to station; $300 acre. 20 acres near Hinsdale; fair buildings; good soil; $6,500; will divide.

FOR SALE—234 ACRE ILLINOIS GRAIN and stock farm; good land; thoroughly tiled; all under cultivation; well improved; newly fenced; 60 miles south of Chicago; price $150 per acre.
NEWTON B. LAUREN & CO.,
110 S. Dearborn-st.

FOR SALE—132 ACRE COOK COUNTY, ILLINOIS, farm with buildings located within ¼ mile of Railway Steel spring plant, Chicago Heights, and along Elgin, Joliet & Eastern Belt line. Price $175 per acre; ¼ cash, balance mortgage; no trades considered. For full particulars address D W. Tribune.

FOR SALE—160 ACRE FARM, 32 MILES FROM Chicago; crops, stock opt. $419 Elaine-pl.

Kansas.

FOR SALE—A BARGAIN, 160 ACRES Gray County, Kas., 120 per acre, including improvements, liberal terms. Write J. F. NEWTON, Murray Bldg., Grand Rapids, Mich.

FOR SALE OR EXCHANGE—160 ACRES best alfalfa and beet sugar land in Finney County, Kansas, nr. Garden City; cash value $7,500; clear; Chicago improved. KRAUS BROS., 4021 Broadway.

Minnesota.

FOR SALE—20,000 ACRES ITASCA AND ST. Louis counties; level; 40 acres and upward; near Hibbing, 12,000, and Chisholm, 8,000 people; fine schools, churches, market, road, rail and transportation facilities; high, level, easily cleared; most desirable land in this section; low prices, easy terms. Come or write for map and folder. MAY LAND CO., Farm Land Co., 442 Lyceum Bldg., Duluth, Minn.

FOR SALE—CHOICE LANDS ARE SO cheap along our line, near Duluth, you ought to send for free literature. Arnold Land Com'r, 57 Wolvin Bldg. Duluth, Minn.

Missouri

2941 ACRES

To 18 Different People.

Above is the amount of land we sold during the month of August, notwithstanding the bad drought of the past season. We sold 18 tracts, sales from Feb 1, 1915, to Aug. 31, 1916, 94,049 acres, to 255 people. Could we have done it if we did not have the best proposition in Southeast Missouri or in the country? Let us send you a list of the buyers of the land and tell you about our rich, productive Ozark land. We still have 30,000 acres for sale in tracts of 40 acres up, 10 per cent cash, 10 annual payments, 6 per cent interest. Write us for full information. Address Department 4, HIMMELSBERGER-HARRIS CO., SELL-ERS BLDG., CAPE GIRARDEAU, MO.

FOR SALE—CHOICE
10 ACRE FRUIT AND POULTRY FARMS,
$10 cash, $5 monthly, no interest, no taxes, payments stop in case of death. Free railway fare to purchasers. Booklet and photographs free.
WILL MAKE IMPROVEMENTS
for a few more buyers. Magnificent view, price 10 acres, build good 4 room house and barn, put down good well with pump, plant 5 acres to peaches & apples, 2 acres plum, cherries, grapes and strawberries; all for $395. $405 with $15 monthly
JAMES C. FLING,
940 N. Y. Life Bldg., Kansas City, Mo.

FOR SALE—A FARM
$16 cash and $5 mo. [no interest or taxes]; highly productive land; close to 3 big markets. Send for particulars. Farmers' Land Bank, D 142 N. Y. Life Bldg., Kansas City, Mo.

Mississippi.

FOR SALE—WE OFFER TO SELL YOU 40 acres to 5,000 acres of the richest and most productive land in the United States, located along the I. C. R.-R. in the Delta of Mississippi 18 hours from Chicago. Will sell on easy terms from you at 6% net on the price which you pay for it. Liberal commission to agents. Land Dept., A. S. TEBBILL & CO., 80 N. La Salle-st., Chicago.

FOR SALE—
½ mile from Jackson, 209 acres; 15 min. utes' walk to street car lines; large 10 room mansion; 400 pecan and fig trees. Has a great future. Price $30,000. Must trade.

H. O. STONE & CO., 76 W. MONROE-ST.

FOR SALE — 450 ACRES OF CUT OVER land in Central Mississippi. Black, fertile soil, good roads, and a good farming section. Will sell on easy terms. Address
WOODS LUMBER CO., Millington, Tenn.

FOR SALE—POSITIVELY MOST IDEAL colonization tract, 22,000 a. c. Must; low price; liberal terms. Address J. E 274, Tribune.

Montana.

FOR SALE—RARE BARGAIN IN EASTERN Montana section of Yellowstone valley, practically new improvements worth at least $3,000; woven wire and first class irrigation ditch entire section under cultivation; 320 acres now broken, WITH 270 ACRES NOW IN ALFALFA. Creek on land. [Spring wheat went 37 bushels per acre on this place last year. A wonderful stock section that cannot be matched anywhere at $25 per acre; about one-third cash.
INVESTOR BARGAINS. NO TRADES CONSIDERED. ALL MY PLACES LOCATED NEAR SIDNEY, COUNTY SEAT OF RICHLAND COUNTY AND RAPIDLY GROWING DISTRIBUTING CENTER OF OVER 1,500 PEOPLE NOW. NO CROP FAILURES IN 15 YEARS. LAND IS YEARLY. LOOK UP THIS LOCALITY.
C. W. KARKAU, SIDNEY, MONTANA

FOR SALE—THE C. M. & ST. P. RY. ARE now building a branch line from Missoula to the famous Blackfoot Valley, the most beautiful and fertile spot in Montana, spoken of as Continental Divide, on the Pacific slope. Ideal climate, sure crops without irrigation, fine water, and abundance of timber. Land values have never been boomed in this valley, but with the advent of railroad transportation prices are bound to boom. Our 5 acre tracts is now being tuilt at Missoula. We offer at this time a fine list of special farm bargains for quick sale. Some in Missoula and suburbs. Write us for information. Western Montana Land Co., Missoula, Mont.

FOR SALE—VERY CHEAP, 75 ACRES, two-thirds timothy and clover meadow, all wire fenced; Chicago resident paid Bitter Root Valley Irrigation Co. $22,000 for the land and $11,000 for the water for 40 acre orchard; house, barn, shed, well cost $3,500 additional; inspection invited. MAKE AN OFFER. NO MATTER HOW LOW. Write at once to L. E. MANNING, Real Estate, Stevensville, Mont.

FOR SALE—YOU CAN'T BEAT
THE JUDITH BASIN, MONTANA,
for grain, grass, and live stock raising and good water and climate and delightful mountains. See our lands and be convinced. What have you to make the start with? Exc. rates Tuesday. Get our maps and facts. Wm. H. Brown Company, 1 N. La Salle-st., Chicago.

FOR SALE — MONTANA LAND; NEAR Great Falls, the second largest city in state; directly adjacent to vast agricultural region; excellent opportunities for farmers; lands three times as cheap, which produce twice as much per acre as in states east; all grains, grasses, vegetables, live stock bring excellent returns. Illustrated book D free. Commercial Club Great Falls, Mont.

FOR SALE—240 ACRE IRRIGATED IMproved stock and dairy farm; all level meadow and hay land; 7 miles Helena, Mont.; dairy business $800 monthly; price $16,000; ¼ cash, bal. long time. 6 per cent. Western States Land and Dev. Co., Helena, Mont.

FOR SALE—320 ACRES GOOD LEVEL LAND near Flathead Lake. Address HOWARD AUSTIN, Big Arm, Mont.

Michigan.

FOR SALE — 120 ACRES GOOD LAND, house 40 barn 60; 40 acres cleared; $1,400; terms to suit purchaser. C. A. Watson, 55 W. So. Water-st. Ph. Hyde Park 5877.

FOR SALE—MICHIGAN FARM, 90 ACRES; 60 acre maple orchard, 7 room house, barn. Address D N 38, Tribune.

FOR SALE—6,000 ACRES, SOLID BODY, central Michigan.
HENRY EDMISTER, Toledo O.

FOR SALE—20 A.; HOUSE, BARN, STOCK and crops; near lakes; sacrifice, $1,000.
McBRIDE, Punnville, Mich.

FOR SALE—$5 A., LEVEL, DARK SOIL; small house; 6 m., town; $1,000; $50 cash, $10 mo. Evans-Tinney Co., Fremont, Mich.

FOR SALE—BARGAIN ACRES—
buildings; grapes, tools, crops, 10 head of stock. ALBERT AKINS, Muskegon, Mich.

FOR SALE—80 A.; CLEAR; WORTH $16; terms; good land and location. Cent. Mich. Northwestern Realty, 54 W. Randolph-st.

FOR SALE—MICHIGAN FARM LANDS IN large and small tracts. Map of Michigan free. J. E. MERRITT, Manistee, Mich.

FOR SALE—OR EXCHANGE—NICE IMproved 45 a. farm. H. Offner, Douglas, Mich.

REAL ESTATE—FARM LANDS.

Michigan.

Strike or No Strike

DOES YOUR MONEY COME from what you earn each day? And stop coming the minute you stop working? This is what keeps a man dependent for his livelihood upon other people and conditions he cannot control. A piece of farm land in the Swigart Tract would make you independent sooner than anything in which you could put your savings and here are the reasons:
OWNING LAND gives a man a dozen chances for getting ahead that he does not otherwise have. Good farm land is the safest and best thing in the world in which to put your money. No property has more staple value nor has increased more steadily in value during the past twenty years. The land produces for you while it is increasing in value. Its double usefulness as a home and a money making business is what insures your independence.
THE FARMER MAKES MONEY whether or not the railroad employees of the country go on strike. This is particularly true in the Swigart Tract of Manistee, Mason, Lake, and Wexford Counties, where diversified farming and a large variety of crops are the farmers' guarantee of good average yearly returns. Years ago we did live stock country with its nutritious native grasses, bountiful supply of pure water and forest for cover, but crops that make the best of feed and ensilage. Our district is often referred to as a dairy and sheep. Pigs thrive in our clover. There is no place in Michigan or elsewhere better suited to poultry raising and egg production, which combine so well with fruit growing, located as we are in the center of Michigan's Fruit and Clover Belt only 170 miles by lake steamship from Chicago. Come into our offices and see samples of our rye, wheat, oats, vetch, clover, alfalfa, timothy, millet, 90 day and fodder corn, peas, beans, potatoes, and all vegetables, as well as apples, peaches, pears, plums, cherries, and berries, in which our counties abound to excel any fruit district in America.
WHEN YOU CALL we will be pleased to give you literature which is filled with photographic pictures of the lands, settlers' homes, and farms, the good roads, schools, and all points of interest in our district, including progress being made in the construction of one of a series of seven Dams in our Tract, employing hundreds of men. Let us also show you many stereopticon views. You will be interested in learning of the many attractive features of our proposition, privilege to exchange, insuring you for the unpaid balance on the land, which protects your family, and the low terms of $10 to $50 down and $5 to $10 per month on 40 acres; at 10 to 20 per acre, thus putting a farm home easily within range of any man who has saved a little or is able, to earn something from his wages. If you cannot call then drop a postal today for this free literature. You will find that for your own advantage there is a special reason why you should act promptly on the matter we are writing and the offer we are making at this time.
STRIKE OR NO STRIKE, we will run an excursion to our lands next Tuesday, September 5th. We enjoy the great advantage of water transportation between our lands and Chicago, and in case of a strike on the P. M. R. R. we will go by lake steamer instead. Therefore, all those who join us on the excursion of Tuesday, September 5th, are to be at our Chicago offices, ready to go on special train, at 11:30 A. M. The usual fare of $12.50 for the round trip, including hotel and lunch en route. You go by rail or boat. We furnish automobiles and guides free to see the lands. At this time of year you will find that you are better able to judge the lands and the district and the trip will be a most enjoyable one. We have promised a few people thus far, but we want to make it one hundred and we have ample accommodations for both rail and water. Offices remain open Monday evening and Saturday afternoon.

George Swigart,

Owner
1240-50 First First National Bank Bldg.,
Chicago, Ill.

FOR SALE—FARM BARGAIN—ON ACcount of illness I will sell my 20 acre farm, only six blocks from beautiful White lake and 2 blocks from public school; 7 room cottage with large veranda; good barn; 800 fruit trees; chicken house with 500 capacity; running water in house; 7 acres fine asparagus; will sell with or without crops. Price very reasonable and good terms. Address or call R. G. WINTER, Franklin House, Montague, Mich.

FOR SALE—WHY GO FAR FROM FRIENDS and markets? Bargain, $8 per acre. Fruit Belt, near Muskegon and Lake Michigan, on Milwaukee, Grand Rapids & Western Ry. Cushing Estate, 418 St. James-pl., Chicago.

FOR SALE—A $12,000 HIGHLY IMPR. 620 a. farm with modern bldgs., nr. Kalamazoo, Mich., within 90 rods of lake, for $6,500. A. GRAY, 128 N. La Salle.

FOR SALE—FRUIT FARM; 1ST CLASS; 10 acres, with buildings, 5 m. of St. Joseph, near Lake Michigan. A bargain if taken in 30 days. Address W. R. SMITH, St. Joseph, Mich.

FOR SALE OR EXCH.—80 ACRE FARM, 6 miles E. from S. Haven; with stock and harvest. Address L 599 Tribune.

New York.

FOR SALE—200 ACRE FARM, LOCATED on beautiful lakes, central New York; fine buildings; good land; all alfalfa, fruit, timber; well watered. Address ROBERT J. BURRITT, Auburn, N. Y.

Oklahoma.

$2, $4, $6

PER ACRE. EASY TERMS.
U. S. GOVT. SALE INDIAN LAND IN S. E. OKLA. IN OIL, GAS, AND MINERAL DISTRICT; 30 TO 40 INCH RAINFALL.
Suited for general farming or stock raising or an excellent opportunity for investment. Residence or improvement not required.
FILE YOUR APPLICATION AT ONCE IN ORDER TO SECURE CHOICE LANDS. WRITE OR CALL.
112 W. ADAMS-ST., CHICAGO.
OFFICE OPEN LABOR DAY, SEPT. 4TH.

FOR SALE—GOVERNMENT LAND OPENing in S. E. Oklahoma; beginning Oct. 4, 1916; farming, grazing, and timber land; no residence or improvements required; 40, 80, or 160 acres. Easy terms; including oil, gas and mineral rights; title direct from U. S. Govt. Call and see maps, charts, etc., showing location, topography, mineral and water resources. McAlester R. E. Exchange, 311 S. Dearborn-st.

South Dakota.

FOR SALE—A BARGAIN IN 320 ACRE farm in South Dakota. Owner retiring. Near good town. All under cultivation. 65 acres fine alfalfa, good house, barns, and outbuildings; school 4 mi.; will sell grain and farms, selling $115 to $150 per acre. Particulars. Address A P 53, Tribune.

REAL ESTATE—FARM LANDS.

Oregon.

RICH DIVERSIFIED FARM
AND ORCHARD LAND,

Seventy-nine acres near Medford, Ore. Forty-five acres has 10 year old fruit trees; balance under cultivation. Will consider Chicago property in part payment. W. H. L., 4741 N. Lincoln-st., Edgewater 6229.

HOOD RIVER [ORE.] FARM 280 ACRES, improved; clear of incumbrance; 175 acres under irrigation; 40 acres full bearing apple trees; rest timber; on railroad. Attractive proposition for immediate sale or exchange. S. ROPP, 202 S. Clark-st., Chicago.

Tennessee.

FOR SALE—FARMS.
9,750 acres, 3½ miles of Centerville, Tenn., on Nashville-Chattanooga railroad; three stations on tract; plenty water; just good for farming, stock raising, and subdividing. About 350,000 cross ties can be cut from land. Bargain, $5 per acre; regular terms.
1,625 acres in bend of Cumberland river, 1 mi es from square at Nashville, Tenn.; 1,200 acres in cultivation; can be cultivated with machinery; plenty water; 18 tenant houses; price $65 per acre.
If you want a farm in Tennessee write
W. S. POINDEXTER.
Nashville Trust Company,
Nashville, Tenn.

Texas.

FOR SALE—1,600 ACRE SHALLOW WATER land; can be irrigated; this is some of the choicest land in Black Water Valley, 3½ miles northeast of Muleshoe, new town on main line of Santa Fe R. R.; price $40 per a.; one-half cash, balance on on before 10 years, 6 per ct. in. Write E. H. CONELY, 1st Nat. Bank Bldg., Muleshoe, Texas.

FOR SALE—HIGH CLASS LOT IN SWEETwater, the fastest growing city in Texas, and 40 acres of land for $300; $10 cash, $5 monthly; no interest. Write quick to
TUNTIY FRANK C. BENNETT, Owner,
Southwestern Life Bldg., Dallas, Texas.

FOR SALE—1,280 ACRES SOLID BODY Hale Co., Texas, $17 per acre. Owner, Room 1830, 208 S. La Salle-st., Chicago.

Wisconsin.

DON'TS

FOR FARM BUYERS.

DON'T buy land without seeing it.
DON'T think farming is a snap. It takes mighty hard work, long hours, intelligent planning, and careful thought to make a success.
DON'T buy farm and go on it empty handed. Farming is a business; it requires capital to get started right and buy the proper equipment.
DON'T think you can raise crops on all soils. You may be, but chances are you're not. Write the State Immigration Commissioner for information, and get a soil survey, information about crops, etc.
DON'T hurry. Take your time. In the long run it pays to lose a few days' work and make a careful selection.
DON'T think you can get a farm as cheaply as you can buy it for cash. MONEY TALKS. Traded in property must be sold and expense incurred in selling it.
DON'T be afraid to go to the bank and ask the banker to be president or director of the company or people you're dealing with. It pays to deal with responsible concerns.
DON'T fail to have the abstract examined by a lawyer.

That's all we think of just now.

LOEB-HAMMEL
REALTY CO.

[Not Inc.]
MEDFORD, WISCONSIN.
Address or call at Chicago office: 343-4 Marquette Bldg., 140 S. Dearborn-st.

OWNERS of improved and partly improved farms and unimproved farm land in N. Central Wis. [County Seat, Victor, Marathon, Lincoln, Langlade, Price]. Liberal terms. Trades made. Literature and date FREE.

Canada.

FOR SALE — HARDWOOD CUTOVER land; still loam with clay subsoil; not sandy or gravelly; close to towns; good roads; in the heart of the dairy country. You deal direct with the owner. We have no agents and pay no commissions. Easy terms. Write for map and booklet No. 9.
NORTH AMERICAN TIMBER CO.,
Land Department,
Stanley, Wis.

GET THE BEST

Get rich much farms, plowed, disked, harrowed, ready for planting, at 1-3 actual value, when a crop of grain will pay for your farm and leave you money to buy steady jobs for buyers if wanted. Three tracked Dunlaps illustrated. Write HOEFNER & CO., representatives, 127 N. Dearborn-st.

FOR SALE—IF YOU WANT 40 ACRES OR more of rich clay loam clover lands in our co-operative settlements near Brandon, county seat of Manitoba, you can locate and state WHAT TERMS YOU MUST HAVE. We will send you booklet written under supervision of Canadian authorities.
Per-On Land Co., 200 Main, Crandon, Wis.

FOR SALE — CLOVER LAND IN MARInette county, Wisconsin, where farming is rich; near markets, towns and railroads; 7 hours ride from Chicago. If you a home or investment, write for booklet telling about farm lands write us. SKIDMORE LAND CO., 2017 Hall-av., Marinette, Wis.

FOR SALE—ONEIDA COUNTY, 146 ACRE partly cut farm on fine high land; 2½ miles from city, with station 1 mile; $25 per acre, $5 per acre, partly improved, 3 miles from city, complete with tools and 2 cows. Address Michigan Land Co., 1034 Ashland Block, Chicago. Only $800 cash required. For above and other tracts, write C. P. CROSBY, Rhinelander, Wis.

FOR SALE—BLACK MUCK LAND, $15 to $20, in so. central Wisconsin 6 hrs. from Chicago on main line; close to town; divided into farms of 40 acres up; not cutover lands. We plow land and seed you to timothy; price $40 per acre and up; easy terms. Write or call. G. LUNDBERG, 25 N. Dearborn-st., Suite 301, Chicago.

FOR SALE—CUTOVER LAND FOR COLonization purposes; tracts to suit; also hardwood timber tracts for sale. Deal with undersigned and save middleman's profits. Address Soo Land Department, Soo Line Railway, Minneapolis, Minn.

FOR SALE—160 ACRES, BAYFIELD CO. 60 a. cleared and seeded clover, balance pasture; all fenced; best clay loam, level; no stone; 2 houses; barn filled with hay; sacrifice $4,000. Will trade for property in Boston. Address L 83, Tribune.

FOR SALE LET US SHOW YOU LANDS along the Soo Line in Wis. Good soil roads, and towns; attractive prices, easy terms. Soo Line Ticket Office, 140 S. Clark-st.

FOR SALE—BY OWNER—240 A. GRAIN AND stock farm, Rock Co., Wis. Good buildings, water; fenced; 40 acres timber, 200 tillable and pasture; market six miles; $70 per acre. Address C. R. POOLE, 728 W. State-st., Rockford, Ill.

FOR SALE—CHEAP—ON EASY TERMS—A highly developed 200 acre farm; all under cultivation; 100 acres from station; new buildings; all finished; soil black loam. Write HARVEY GEE, Grand Rapids, Wis.

FOR SALE—COME THIS FALL AND SEE the wonderful alsike clover, seed and other crops raised on Chippewa Valley, Wis., lands. Secure yours now. Write L. L. GATES LAND CO., 24 Miller Bldg., Milwaukee, Wis.

FOR SALE—LOOK—CHOICE FARM lands, 7 hours out St. Paul R. R.; $15 up; 40 acres and cottage, $1,400; $100 down, $10 per month. Good water rights. Any part of crop as annual paymt.? Buckley & Douglas Lbr. Co., 645 Peoples Gas Bldg., Chicago.

FOR SALE—10 ACRES, NEWLY IMPROVed for poultry, truck, and fruit; good location; near markets; splendid opportunity; best county in Michigan; very easy terms. Write for full information. Owner, 38 S. Dearborn-st. Rooms 1249-50 Chicago.

FOR SALE—SMALL IMP. GRAIN, TRUCK, and chicken farm, 10 miles from county seat; Three Oaks, close to Chicago markets; cheap at $2,500, cash and easy terms. Or clear cottage. Address H E 580, Tribune.

FOR SALE—29 ACRE FARM, ALLEGAN, Mich.; mod. 5 rm. house, barn, chicken house, fruit, farm implements, horse, cow, wagons; good oats, for selling; $2,200 cash terms. E. H. McGAURAN, 4729 Woodlawn-av., Chgo.

FOR SALE—CHOICE 80 A. FARM; 65 IMP. 15 woods, on river; good soil; orchard; 6 r. house, outbldgs.; near city; bargain; $4,000; terms A. LINDBERG, 162 N. Dearborn-st.

FOR SALE—WHY GO FAR FROM FRIENDS and markets? Bargain, $8 per acre. Fruit Belt, near Muskegon and Lake Michigan, on Milwaukee, Grand Rapids & Western Ry. Cushing Estate, 418 St. James-pl., Chicago.

FOR SALE—A $12,000 HIGHLY IMPR. 620 a. farm with modern bldgs., nr. Kalamazoo, Mich., within 90 rods of lake, for $6,500. A. GRAY, 128 N. La Salle.

FOR SALE—FRUIT FARM; 1ST CLASS; 10 acres, with buildings, 5 m. of St. Joseph, near Lake Michigan. A bargain if taken in 30 days. Address W. R. SMITH, St. Joseph, Mich.

FOR SALE OR EXCH.—80 ACRE FARM, 6 miles E. from S. Haven; with stock and harvest. Address L 599 Tribune.

Wisconsin.

DON'TS

FOR FARM BUYERS.

DON'T buy land without seeing it.
DON'T think farming is a snap. It takes mighty hard work, long hours, intelligent planning, and careful thought to make a success.
DON'T buy farm and go on it empty handed. Farming is a business; it requires capital to get started right and buy the proper equipment.
DON'T think you can raise crops on all soils. You may be, but chances are you're not. Write the State Immigration Commissioner for information, and get a soil survey, information about crops, etc.
DON'T hurry. Take your time. In the long run it pays to lose a few days' work and make a careful selection.
DON'T think you can get a farm as cheaply as you can buy it for cash. MONEY TALKS. Traded in property must be sold and expense incurred in selling it.
DON'T be afraid to go to the bank and ask the banker to be president or director of the company or people you're dealing with. It pays to deal with responsible concerns.
DON'T fail to have the abstract examined by a lawyer.

That's all we think of just now.

LOEB-HAMMEL
REALTY CO.

[Not Inc.]
MEDFORD, WISCONSIN.
Address or call at Chicago office: 343-4 Marquette Bldg., 140 S. Dearborn-st.

OWNERS of improved and partly improved farms and unimproved farm land in N. Central Wis. [County Seat, Victor, Marathon, Lincoln, Langlade, Price]. Liberal terms. Trades made. Literature and date FREE.

REAL ESTATE—COUNTRY.

ATTRACTIVE COUNTRY HOME.

At a sacrifice, beautiful new country home; all conveniences; on paved thoroughfare; house consists of ten large rooms, two baths, large veranda; beautiful shade trees and driveway; steam and electric transportation; surrounding property restricted and exclusive; wonderful chance to secure gentleman's estate at exceptional bargain. Must be seen to be appreciated.
T. STUART SMITH, 134 S. La Salle-st.

REAL ESTATE AUCTION.

MASTER'S SALE—
OF
VALUABLE REAL ESTATE
TUESDAY, SEPT. 5, 1916, 1 P. M.
AT THE
JUDICIAL SALESROOMS OF THE CHICAGO REAL ESTATE BOARD, 26 N. DEARBORN-ST., 2D FLOOR, CHICAGO, ILL.
I WILL SELL AT PUBLIC AUCTION TO the highest bidder for cash the following real estate, situated in Cook county:
PARCEL A.
Lots 18239, 13241, 13243, and 18245 Carondelet-av., improved by a frame cottage, in Hegewisch subdivision of S. W. ¼ of N. E. ¼ of Section 31, Township 37 North, Range 15 East of 3d P. M.
PARCEL B.
11528 Lafayette-av., in Fuills & Gano's addition to Pullman; improved by frame cottage.
PARCEL C.
855 E. 115th-st., in Kensington, improved by store and flat, and a two story cottage in the rear of same lot; subject to $2,500 trust deed incumbrance, due Jan. 24, 1919, with interest at 6% payable semi-annually.
PARCEL D.
1114 S. Halsted-st., Chicago, improved by a three story building containing large store room and four flats; subject to balance of $9,000, secured by trust deed and payable Aug. 26, 1917, with interest in the meantime at 5½% semi-annually.
Will be sold subject to all unpaid taxes and special assessments thereon.
JOHN S. HUMMER,
Master in Chancery of Superior Court of Cook County Illinois.

REAL ESTATE—TIMBER AND COAL.

FOR SALE—14,000 ACRES HARDWOOD CUTover and 12,000 hardwood timber lands in north Louisiana. Equipped with modern 8 ft. band mill, 12 miles of 60 lb. standard gauge railroad, logging cars, log loader, etc. Fine colonization proposition. Above overflow. Address Box B. Winnsboro, La.

FOR SALE—HIGH GRADE L. L. PINE property; gently rolling; nicely located for export. Address J 383, Tribune.

REAL ESTATE—CATTLE RANCHES.

TWO STOCK AND GRAIN RANCHES FOR SALE.

Trout Creek Ranch, 7,000 acres; a splendid stock, grain, and hay farm, located in Southern Oregon, Harney County. This ranch is well watered by a number of streams, has a range country, and is capable of taking care of from 5,000 to 10,000 head of cattle or from 25,000 to 30,000 sheep.
Colony ranch, 1,440 acres; stock, grain, and hay ranch; located in Southern Oregon, 3½ miles south of Burns. Good water rights, several hundred acres of grain, and is producing no whay to winter feed a large amount of live stock.
These ranches will be sold at a bargain if taken soon. For terms address
E. P. SHELLEY,
537 Marquette Bldg., Chicago.

FOR SALE—IMPROVED GRAIN, ALFALfa, live stock ranch, 12,500 acres in Kansas; cheap, $7.50 per a.; could exchange $50,000 Illinois realty, balance cash, liberal terms. Address L 400, Tribune.

FOR SALE—1,280 A. CHOCOLATE LOAM land; one body adj. r. r. sta.; good stream; snap; $8 cash; adjoining selling $25. E. REINBOLD, 1040 McCormick Bldg.

FOR SALE—RICH BIG TRACTS OF our specialty; all prices and locations. SCHREI & READ, 30 N. La Salle. Chicago.

REAL ESTATE AUCTION.

MASTER'S SALE—
OF
VALUABLE REAL ESTATE
TUESDAY, SEPT. 5, 1916, 1 P. M.
AT THE
JUDICIAL SALESROOMS OF THE CHICAGO REAL ESTATE BOARD, 26 N. DEARBORN-ST., 2D FLOOR, CHICAGO, ILL.
I WILL SELL AT PUBLIC AUCTION TO the highest bidder for cash the following real estate, situated in Cook county:
PARCEL A.
Lots 18239, 13241, 13243, and 18245 Carondelet-av., improved by a frame cottage, in Hegewisch subdivision of S. W. ¼ of N. E. ¼ of Section 31, Township 37 North, Range 15 East of 3d P. M.
PARCEL B.
11528 Lafayette-av., in Fuills & Gano's addition to Pullman; improved by frame cottage.
PARCEL C.
855 E. 115th-st., in Kensington, improved by store and flat, and a two story cottage in the rear of same lot; subject to $2,500 trust deed incumbrance, due Jan. 24, 1919, with interest at 6% payable semi-annually.
PARCEL D.
1114 S. Halsted-st., Chicago, improved by a three story building containing large store room and four flats; subject to balance of $9,000, secured by trust deed and payable Aug. 26, 1917, with interest in the meantime at 5½% semi-annually.
Will be sold subject to all unpaid taxes and special assessments thereon.
JOHN S. HUMMER,
Master in Chancery of Superior Court of Cook County Illinois.

REAL ESTATE—TIMBER AND COAL.

FOR SALE—14,000 ACRES HARDWOOD CUTover and 12,000 hardwood timber lands in north Louisiana. Equipped with modern 8 ft. band mill, 12 miles of 60 lb. standard gauge railroad, logging cars, log loader, etc. Fine colonization proposition. Above overflow. Address Box B. Winnsboro, La.

FOR SALE—HIGH GRADE L. L. PINE property; gently rolling; nicely located for export. Address J 383, Tribune.

REAL ESTATE—CATTLE RANCHES.

TWO STOCK AND GRAIN RANCHES FOR SALE.

Trout Creek Ranch, 7,000 acres; a splendid stock, grain, and hay farm, located in Southern Oregon, Harney County. This ranch is well watered by a number of streams, has a range country, and is capable of taking care of from 5,000 to 10,000 head of cattle or from 25,000 to 30,000 sheep.
Colony ranch, 1,440 acres; stock, grain, and hay ranch; located in Southern Oregon, 3½ miles south of Burns. Good water rights, several hundred acres of grain, and is producing no whay to winter feed a large amount of live stock.
These ranches will be sold at a bargain if taken soon. For terms address
E. P. SHELLEY,
537 Marquette Bldg., Chicago.

REAL ESTATE WANTED.

For Cash.

WANTED—6 FLAT BLDG., SOUTH OF 43D-st., east of Cottage Grove-av., from owner. Only a bargain considered. Describe fully Address F 393, Tribune.

WANTED—IN AUSTIN, FROM OWNER, 2 flat, 6-6, or residence 6 or more rooms; lot must be at least 30 ft. wide. Address N J 247, Tribune.

WANTED—7 OR 8 ROOM HOUSE, BRICK preferred, neighborhood within 5 blocks 80th and Morgan; cash terms. Owners only. Address J 386, Tribune.

WANT TO BUY SMALL RESIDENCE, east of Drexel, bet. 44th and 47th-sts. Owners or agents. Address L 260, Tribune.

WANTED—MOD. HOUSE, 6 OR 7, EDGEwater to Rog. Pk., $10,000. Address K 479, Tribune.

WANTED—2, 3, OR 4 STOVE HEAT FLATS, good location, for cash and clear vacant. Phone Wellington 5120.

WANTED—FOR CASH—TO M LOTS, Hansted and 35th-sts. MOORE, 8326 Carpenter-st.

WANTED—12 TO 18 FLAT BLDG. IN ROGers Park; must be in good condition. DE KOFSKY & SON, 1 N. La Salle-st. Franklin 1885.

WANTED—HAVE $6,000 TO INVEST IN N. S. flat bldg.; must be bargain; owner only. Address J 391, Tribune.

WANT 2 FLAT BLDG.; HAVE $8,000; North Side; modern; state mtge. if any. Address K 130, Tribune.

WANTED—MODERN 8 FLAT BLDG. South Side for cash. Address N J 85, Tribune.

WANTED—NEAR OR WEST OF GARFIELD Park, modern 2 flat; must be clear; not over $26,000. Address N T 368 Tribune.

WANTED — 3 FLAT, EDGEWATER OR Rogers Park, from owners only. Address N J 384, Tribune.

WANTED—TO PURCHASE FOR CASH UP to $20,000, improved business property; North Side preferred. Address J 372, Tribune.

WANTED—A RESIDENCE IN ROGERS Park for cash and exchange of realty; quick deal. Address K 300, Tribune.

WANTED—FOR CASH, 4 3 OR 3 FLAT bldg., for cash and equity in 6 flat bldg. Address X P 72, Tribune.

WANTED—LARGE TRACTS OF TIMBER land, cheap; also land at bed rock prices. Address K 252, Tribune.

WANTED—I BUY DIRECT FROM OWNers; no commission. SIDNEY BLOOM, Room 1605, 79 W. La Salle-st. Randolph 4960.

WANTED — WE HAVE CASH BUYERS waiting for cheap flat bldgs. Submit particulars. Room 1, 1st floor, 79 W. Monroe-st.

WANTED—REAL ESTATE FOR CASH; INcome property, houses, or vacant.
H. H. WESSEL & CO., 26 N. Dearborn-st.

WANTED—TO BUY, NORTH OR NORTHwest, from owners only. Address N J 349, Tribune.

WANTED—WILL PAY CASH FOR BARgain; owner only; quick action. A. G. EICHLER & CO., 2453 Wentworth-av.

WANTED—8 FLAT BLDG. IN WOODLAWN, from owner, for cash; must be a bargain. Describe fully. Address Q 880, Tribune.

WANTED—BARGAINS IN REAL ESTATE for cash. McCOLLAM & KRUGGEL, 140 N. Clark.

WANT TO PURCHASE 8 ROOM HOUSE in Glencoe, Ill. Will pay cash. East side preferred. Address N G 265, Tribune.

WANTED—NEAR PARK OWNER OF 6 or 7 room house or fruit ranch for sale. O. O. MATTSON, Minneapolis, Minn.

WANTED—PAY CASH, DEALER WANTS 2 or 3 flat, so. of 47th-st. MRS. CARLSON, 1021 E. 55th-st.

WANTED—TO BUY FOR CASH—INSIDE or corner vacant lot W. or S. side; particulars for investigation. Address M Y 376, Tribune.

WANTED—6 AND 12 APT. BLDG. FROM owner at close price; give full particulars; North Side preferred. Address A S 410, Tribune.

WANTED—BEST VACANT $100 CASH WILL buy, south. Address K 281, Tribune.

WANTED—CHEAP LOTS, CITY OR SUBurbs, at any prices. Address K 285, Tribune.

WANTED—AGENTS FOR CASH AND MICH. land. Address K 292, Tribune.

WANTED—FOR CASH IMPROVED FARM up to $100,000. Address X E 511, Tribune.

CAPITALIST HAVE $4,000 TO INVEST in good realty. Address J 382, Tribune.

WANTED—A LIVE TRANSFER CORNER. Limit $10,000. Address K M 482, Tribune.

REAL ESTATE WANTED.

For Cash.

WANTED—WE HAVE BUYERS FOR—
A good 2 flat on W. S. and N. S.
A 6 flat, on So. side.
A 6 flat, South or North.
A small chicken farm near city.
Owners call or send full particulars.
W. J. KAISER & CO.,
60 W. Washington-st.

WANTED—FOR CASH, FROM OWNER only, modern 6 flat, south of Montrose, north of Grace, east of Broadway, up to $40,000; not less than 6 rooms and price must be right for all cash. Address L H 456 Tribune.

WANTED—
Private party will buy for spot cash small improved equities or vacant property on West or N. W. Side; must be bargains. Quick action if

FOR EXCHANGE.

ments.

,000; NICE NEW 9
one store and 9 flats;
5 room flat; on corner
North Side, between
Park-blvd., near N.
small city improved
property, or what have
3148 N. Ashland-av.

ELEGANT 21 APART-
Side facing Washington
ortgage only $25,000, 6%
grade investment prop-
$60,000. Want clear ela
nt, or highly improved
25. Tribune.

AME, N. W. EQTY.
ortage Address L 154.

Property.

ESS PROPERTY.

ver heard of before that
uild trade for other prop-
,000; rents $12,000; small
, stove heat; small
THER OR SEPARATE-
$250,000. IF
R PRICE $200,000. IF
CAN BE ARRANGED.
686 St. H. 8100.

BUSINESS $60,000 IN-
ass, going, strictly
o 15 per cent and post-
or salesy; no experience
organization if so need
tion is needed; want to
man's farm in
want to go on a
ewer. Address N J 197.

ant or Residence,
ncennes-road.
nsfer Corner.
Tribune.

ESTATE $2,850; lot
price $2,500.
sion to Brokers.

CO., 76 W. Monroe-st.

FINE MANUFACTUR-
ge for income property;
ney wants Washtenaw-av.
y, right of way. Very
portation; nr. Logan-blvd.

BRO., Marquette Bldg.

ICE TRANSFER COR-
brand new building, 6
nents renting for $10,200;
rice only $80,000. Will
d farm near Chicago or
Address X P 124. Trib.

M WORTH $17,000 OR
farm for well built brick
ing; rent $1,200; easy
paying $2,000 net yearly
worth $35,000; mtg. $18,-
Address M K 259, Trib-

NGE—
ersion to Brokers.
corner, 8 story steam
; rents $10,000 per year
will trade for any clear
worth $50,000. Address

EXCEPTIONAL CHANCE
ness block few doors from
de transfer corner; rental
ow $2,500; mtg. $40,000; will
take smaller property in
cash. Address X E 560.

NORTH SIDE BUSINESS
ar business corner opp. L.
new business block; W.
shawood.
REALTY CO.
Tel. Main 2181.

STORES AND 3½ FLATS
ove heat. Will exchange
ce $40,000; mtg. $20,000.
pty. on which we can

BRO., Marquette Bldg.

,000 EQUITY IN HIGH-
block, finest location
$24,000; rents $2,500;
erty. WILL GIVE UN-
RADE. Address N C 276.

E STORE AND APART-
se in, renting for $19,000
$65,000; will take clear
on to brokers.
Washington,
ATTENTION — WONDER-
o acquire business corner;
1,125x125; price $40,000; old
rents $75; will trade for
or apartment buildings.
Tribune.
WELL LOCATED BUS-
Orawford-av. all rented.
Can add cash for modern 6
RT C. JOHNSON, 10 S. La

685 E. 42D-ST., STORE
rent $2,600; mortgage $13,-
y in Irving Park-blvd. dis-

R. 40 N. Dearborn-st.

WILL TRADE 2 STORY
brick flat building on South-
, substantial North Side
to $22,000. Address N A

ATTORNEY WILL EX-
improved stores and flats,
heat; equity $25,000; for
N. Side; partic. Address N A 248, Tribune.

NGE—80 ACRE STOCK AND
for city property.
HER & CO., 404 W. 63d-st.

RES PRICE CO., WILL LAND
at equity. Describe fully. Ad-
Tribune.

ND, RIO GRANDE VALLEY
. What have you? Address

FIVE WISCONSIN FARM,
ock, houses, cross, and all stock
or 6 flat. 2 SCH. 63 W. flat.

FARM; NEW BLDGS. AND
Want house, 2 flat, or
consein.
632 W. 61st.

ACRE FARM. WINAMAC
ervoir; will at a bargain.
, 404 W. 63d-st.

WEST COAST, $6,500 $30 A.
, home, income; will divide.
Tribune.

AR VACANT OR IMPROVED
re, for Michigan farm or farm
Address J 696 Tribune.

NS CLEAR COLORADO
at $19,000; will assume one
LEWIS. Oakland 4511. FARM.

GE CLEAR 160 ACRE FARM
e clear Chicago prop. or well
ress N J 119 Tribune.

E—CLEAR ILL. FARM
property for Manitoba, Can.,
d Conway Bldg., Chicago.

OKLAHOMA. KINGFISHER
op; $12,000; incl. $5,000; want
R. R. MUELLER, 29 E. La Salle-st.

FOR EXCHANGE—CLEAR 6 ROOM MODERN
home, O. P. value $4,200. Want stove h.
flats; might add cash. Perkins, 187 N. Keeler.

$4,000 EQUITY 7 ROOM
$ flat worth $10,000. Address

REAL ESTATE FOR EXCHANGE.

Farms and Acres.

TO EXCHANGE—FARM ABOUT 200 ACRES
in southern central Michigan, nr. Jackson,
¼ mile from town; ½ mile lake frontage; also
river frontage; 12 rm. house; also 6 rm.
house; large barn, cowpath, wagon shed, tool
house, tool shed, windmill, large gravel pit;
good water, cistern in house; elec. lights in
both houses and barn; 100 choicy trees, also
apple and pear trees, grapes, and small
fruit; will sell on terms to suit buyer or ex-
change for modern, well located flat building
on South Side. Address N J 470, Tribune.

MICHIGAN FARMS TO EXCHANGE FOR
city property; 20 acres near St. Joseph, fine
improvements; $2,500.
40 acres, near South Haven; good buildings,
$4,000.
40 acres, Allegan County, a bargain at $2,400
40 acres, Grand Junction; stock and tools,
$5,500.
Lots of others for sale and exchange.
FLETCHER & CO., 404 W. 63d-st.

TO EXCHANGE—
160 acres cut over land in Lake Co.,
Michigan; small timber and pasture; clear of
incumbrance. Price $12,000. Address K 154.

40 acre improved farm in Oceana Co.,
Mich.; good bldgs.; price $4,000. Also 80 ft.
clear lot in Chicago, N. S. Price $1,400. For
Chicago income property.
HADDEN BROS., 140 S. Dearborn-st.

TO EXCHANGE—5,000 A. MONT. RANCH,
1½ miles from Livingston, 1-3 tillable;
100 a. alfalfa; some timber; fully improved;
controls fine water, springs and creek; adjoins forest preserve; also have 8 secs.
leased; finest ranch proposition in Mont.;
trade $52,000 equity for city or farm and as-
sume. Address N X 236, Tribune.

TO EXCHANGE—HIGH GRADE 255 ACRE
stock and grain farm 16 miles north of Lake
Geneva, Wis. Good buildings; main house
has 34x100 with steel stanchions; all im-
provements; silo, milk and hog house, so e
live stock; mortgage $11,000 at 5%. Will trade
equity for Chicago property.
WILLIS & FRANKENSTEIN, 110 S. Dearb'n.

HIGH CLASS 2,217 A. RANCH, PECOS
Valley, Texas, close to city of Pecos; 3 resi-
dences, 2 pumping plants, 4 wells; 240 acres
in crop. Finest climate in the world. Ex-
cellent soil. Price $90,000. Will exchange for
business opportunity. Value of property
up to $50,000. Owners only. Address N X
216. Tribune.

EXCHANGE IDEAL IMPROVED FARM OR
residence, Mich., 120 acres, good soil, fine
bldgs., 2,000 ft. frontage on beautiful lake;
grain, hay, stock, and fruit farm; price only
$7,500 clear; consider mortgage, contract,
paper, or good Chicago property. For ideal
deal see owner at Room 428, 29 S. La Salle-st.

APARTMENT WANTED FOR ALL IM-
proved clear 23 acre grape farm, near
Fresno, Cal.; can borrow $10,000; price $22,-
000; will assume small amt. on new all
rented income. E. M. 1268, Tribune.

CHANDLER, HILDRETH & CO.,
56 W. Washington-st. Central 5151.

TO EXCHANGE—200 ACRE IMPROVED IN-
diana farm, 70 miles from Chicago on main
line; one mile from station on gravel road; tile
drained, modern improvements, 10 room house,
large barn; a splendid property; want 6 or 8
apartment house in West Side; no dealers.
Address K 516, Tribune.

TO EXCHANGE—240 ACRES IRRIGATED
land in famous Pecos Valley, near Roswell,
New Mexico; value $100 per acre; incumbrance
$9,100. Want equity in Chicago or close by
property.
WILLIS & FRANKENSTEIN, 110 S. Dearb'n.

NORTH SIDE BUSINESS
ar business corner opp. L.
new business block; W.
shawood.
REALTY CO.
Tel. Main 2181.

STORES AND 3½ FLATS
ove heat. Will exchange
ce $40,000; mtg. $20,000.
pty. on which we can

BRO., Marquette Bldg.

,000 EQUITY IN HIGH-
block, finest location
$24,000; rents $2,500;
erty. WILL GIVE UN-
RADE. Address N C 276.

E STORE AND APART-
se in, renting for $19,000
$65,000; will take clear
on to brokers.
Washington,
ATTENTION — WONDER-
o acquire business corner;
1,125x125; price $40,000; old
rents $75; will trade for
or apartment buildings.
Tribune.
WELL LOCATED BUS-
Orawford-av. all rented.
Can add cash for modern 6
RT C. JOHNSON, 10 S. La

685 E. 42D-ST., STORE
rent $2,600; mortgage $13,-
y in Irving Park-blvd. dis-

R. 40 N. Dearborn-st.

WILL TRADE 2 STORY
brick flat building on South-
, substantial North Side
to $22,000. Address N A

ATTORNEY WILL EX-
improved stores and flats,
heat; equity $25,000; for
N. Side; partic. Address N A 248, Tribune.

NGE—80 ACRE STOCK AND
for city property.
HER & CO., 404 W. 63d-st.

RES PRICE CO., WILL LAND
at equity. Describe fully. Ad-
Tribune.

ND, RIO GRANDE VALLEY
. What have you? Address

FIVE WISCONSIN FARM,
ock, houses, cross, and all stock
or 6 flat. 2 SCH. 63 W. flat.

FARM; NEW BLDGS. AND
Want house, 2 flat, or
consein.
632 W. 61st.

ACRE FARM. WINAMAC
ervoir; will at a bargain.
, 404 W. 63d-st.

WEST COAST, $6,500 $30 A.
, home, income; will divide.
Tribune.

AR VACANT OR IMPROVED
re, for Michigan farm or farm
Address J 696 Tribune.

NS CLEAR COLORADO
at $19,000; will assume one
LEWIS. Oakland 4511. FARM.

GE CLEAR 160 ACRE FARM
e clear Chicago prop. or well
ress N J 119 Tribune.

E—CLEAR ILL. FARM
property for Manitoba, Can.,
d Conway Bldg., Chicago.

OKLAHOMA. KINGFISHER
op; $12,000; incl. $5,000; want
R. R. MUELLER, 29 E. La Salle-st.

FOR EXCHANGE—CLEAR 6 ROOM MODERN
home, O. P. value $4,200. Want stove h.
flats; might add cash. Perkins, 187 N. Keeler.

$4,000 5 YEARS, NO COMMISSION, ON MOD.
$ flat worth $10,000. Address

REAL ESTATE FOR EXCHANGE.

Vacant.

TO EXCHANGE—
$20,000 CLEAR LOTS
in and near Chicago; these lots are worth the
money; owned by an aged man who wants to
sell at once or to combine holdings into one
income property; will assume up to $20,000.
Address H F 312, Tribune.

TO EXCHANGE — HIGHLAND PARK
clear vacant, 538 ft., heavily wooded, 2
corners, 3 sts., paved; improvements in and
paid for; fine golf club; walking distance
electric and steam trains.
MARK LEVY BRO., Marquette Bldg.

FOR EXCHANGE—CLEAR SOUTH SIDE
VACANT CORNER worth $6,000. Want Oak
Park house or bungalow.
Will assume. [A.]

29 S. La Salle-st. Central 8300

FOR SALE—OR EXCHANGE—BEST COR-
ner on 36th-st. bet. Ind. and So. Pk.; 125x126;
ripe for new bldg.; lease expires soon; a
1 story frame; good present income; owner.
Address M Y 388, Tribune.

FOR EXCHANGE—VACANT TRANSFER
corner on N. W. side. Value $25,000. Will
consider equity in good apt. bldg. Call REG-
ENSTEIN & JENSON & CO., Rand. 1584, for ap-
pointment.

EXCHANGE—275 FT. BUSINESS VACANT
West Side, near C. station and transfer
corner; price $25,000; mtg. $8,000; good
chance for builder; owner wants something
clear. Address L 352, Tribune.

50 LOTS, 50 FT. EACH, UNINCUMBERED,
located in thriving town of 6,000. Will
value $15,000; will add $5,000 cash for good
apartment equity. Address h. F 400, Trib-
une.

FOR EXCH.—$20,000 TO $45,000 WORTH OF
clear vacant lots in South Oak Park for
flats, apts. Will pay cash. Chicago. WAL-
LECK BROS., 1689 Blue Island-av.

WANTED—HAVE CLEAR MICHIGAN-AV.
vacant worth $7,500 cash; want modern 8 flat
near Kimball and Lawrence. Address N J 510,
Tribune.

TO EXCHANGE—30 CLEAR LOTS IN OAK
Park, ripe for building. Will take equity in
flat building.
WILLIS & FRANKENSTEIN, 110 S. Dearb'n.

FOR EXCHANGE—$120,000, CHOICE N. W.
Side vacant; improvements in; ripe for
building. Will exchange for high class apart-
ments. Address N C 232, Tribune.

FOUR DESIRABLE LOTS IN SULPHUR
Springs, Okla., exchange for good 8 pass-
senger car. val. $500. Address X W 195,
Tribune.

TO TRADE—TWO LOTS IN KANSAS CITY
worth $1,000; all improvements paid; trade
for anything in Chicago. Lee, 4700 Grace-
st.

EXCHANGE—2 HOWARD-AV. BUSINESS
lots; equity $8,100; for equity in store
and flat, worth about $6,000, or might take
equity in residence. Address S 346, Tribune.

TO EXCHANGE—HAVE CHOICE CLEAR
ripe vacant North, will cons.der clear busi-
ness improved or clear apts. and will put in ¼
to 1-3 cash. Address A S 408, Tribune.

WANT TO EXCHANGE EQUITY IN FINE
Brooklyn, N. Y., vacant for Chicago prop-
erty, either improved or vacant. Address
M Y 388, Tribune.

FOR EXCHANGE—VACANT TRANSFER
corner on N. W. side. Value $25,000. Will
consider equity in good apt. bldg. Call REG-
ENSTEIN & JENSON & CO., Rand. 1584, for ap-
pointment.

EXCHANGE—275 FT. BUSINESS VACANT
West Side, near C. station and transfer
corner; price $25,000; mtg. $8,000; good
chance for builder; owner wants something
clear. Address L 352, Tribune.

50 LOTS, 50 FT. EACH, UNINCUMBERED,
located in thriving town of 6,000. Will
value $15,000; will add $5,000 cash for good
apartment equity. Address h. F 400, Trib-
une.

FOR EXCH.—$20,000 TO $45,000 WORTH OF
clear vacant lots in South Oak Park for
flats, apts. Will pay cash. Chicago. WAL-
LECK BROS., 1689 Blue Island-av.

WANTED—HAVE CLEAR MICHIGAN-AV.
vacant worth $7,500 cash; want modern 8 flat
near Kimball and Lawrence. Address N J 510,
Tribune.

TO EXCHANGE—30 CLEAR LOTS IN OAK
Park, ripe for building. Will take equity in
flat building.
WILLIS & FRANKENSTEIN, 110 S. Dearb'n.

FOR EXCHANGE—$120,000, CHOICE N. W.
Side vacant; improvements in; ripe for
building. Will exchange for high class apart-
ments. Address N C 232, Tribune.

FOUR DESIRABLE LOTS IN SULPHUR
Springs, Okla., exchange for good 8 pass-
senger car. val. $500. Address X W 195,
Tribune.

TO TRADE—TWO LOTS IN KANSAS CITY
worth $1,000; all improvements paid; trade
for anything in Chicago. Lee, 4700 Grace-
st.

EXCHANGE—2 HOWARD-AV. BUSINESS
lots; equity $8,100; for equity in store
and flat, worth about $6,000, or might take
equity in residence. Address S 346, Tribune.

TO EXCHANGE—HAVE CHOICE CLEAR
ripe vacant North, will cons.der clear busi-
ness improved or clear apts. and will put in ¼
to 1-3 cash. Address A S 408, Tribune.

WANT TO EXCHANGE EQUITY IN FINE
Brooklyn, N. Y., vacant for Chicago prop-
erty, either improved or vacant. Address
M Y 388, Tribune.

FOR EXCHANGE—CLEAR SOUTH SIDE
VACANT CORNER worth $6,000. Want Oak
Park house or bungalow.
Will assume. [A.]

29 S. La Salle-st. Central 8300

FOR SALE—OR EXCHANGE—BEST COR-
ner on 36th-st. bet. Ind. and So. Pk.; 125x126;
ripe for new bldg.; lease expires soon; a
1 story frame; good present income; owner.
Address M Y 388, Tribune.

FOR EXCHANGE—VACANT TRANSFER
corner on N. W. side. Value $25,000. Will
consider equity in good apt. bldg. Call REG-
ENSTEIN & JENSON & CO., Rand. 1584, for ap-
pointment.

EXCHANGE—275 FT. BUSINESS VACANT
West Side, near C. station and transfer
corner; price $25,000; mtg. $8,000; good
chance for builder; owner wants something
clear. Address L 352, Tribune.

50 LOTS, 50 FT. EACH, UNINCUMBERED,
located in thriving town of 6,000. Will
value $15,000; will add $5,000 cash for good
apartment equity. Address h. F 400, Trib-
une.

FOR EXCH.—$20,000 TO $45,000 WORTH OF
clear vacant lots in South Oak Park for
flats, apts. Will pay cash. Chicago. WAL-
LECK BROS., 1689 Blue Island-av.

WANTED—HAVE CLEAR MICHIGAN-AV.
vacant worth $7,500 cash; want modern 8 flat
near Kimball and Lawrence. Address N J 510,
Tribune.

TO EXCHANGE—30 CLEAR LOTS IN OAK
Park, ripe for building. Will take equity in
flat building.
WILLIS & FRANKENSTEIN, 110 S. Dearb'n.

FOR EXCHANGE—$120,000, CHOICE N. W.
Side vacant; improvements in; ripe for
building. Will exchange for high class apart-
ments. Address N C 232, Tribune.

FOUR DESIRABLE LOTS IN SULPHUR
Springs, Okla., exchange for good 8 pass-
senger car. val. $500. Address X W 195,
Tribune.

TO TRADE—TWO LOTS IN KANSAS CITY
worth $1,000; all improvements paid; trade
for anything in Chicago. Lee, 4700 Grace-
st.

EXCHANGE—2 HOWARD-AV. BUSINESS
lots; equity $8,100; for equity in store
and flat, worth about $6,000, or might take
equity in residence. Address S 346, Tribune.

TO EXCHANGE—HAVE CHOICE CLEAR
ripe vacant North, will cons.der clear busi-
ness improved or clear apts. and will put in ¼
to 1-3 cash. Address A S 408, Tribune.

WANT TO EXCHANGE EQUITY IN FINE
Brooklyn, N. Y., vacant for Chicago prop-
erty, either improved or vacant. Address
M Y 388, Tribune.

REAL ESTATE LOANS.

CHOICE LOANS

in any amounts wanted on improved Chicago property. Lowest rates obtainable. Building loans given special attention.

JOHN E. COLNON & CO.,
Central 818. 72 W. Washington-st.

H. O. STONE & CO.

In high grade CHICAGO and SUBURBAN REAL ESTATE MORTGAGES and BOND ISSUES we decire to place an unlimited amount of money at market rates. Building loans and bond issues a specialty. Choice first mortgages and bonds for sale.
Phone Randolph 800. 76 W. Monroe-st.

LOANS ON VACANT
Cook County Real Estate.
Special fund to loan on Cook County acres, vacant, and old improved. Sums of $1,000 to $50,000.

H. N. ROSE, 1009 First National Bank Bldg.
Tel. Rand. 126.

SECOND MORTGAGE LOANS—
Oak Park and Austin preferred. 6 pct. interest, reasonable commission. Small monthly payments if desired. I loan my own funds, therefore can give quick, confidential consideration.

C. M. OHLSEN,
30 N. LA SALLE-ST., ROOM 737.
STOCK EXCHANGE BUILDING.

$500 TO $200,000 TO LOAN ON SOUTH Side Chicago improved at 5½ per cent; special favor shown to South Shore and Windsor Park bungalows and flat buildings; specialize on South Side building loans and bond issues; I am the appointee of a big Chicago bank.

THOS. F. STACK,
Oakland 8922. 4263 Drexel-blvd.

MONEY TO LOAN IN ANY AMOUNT
From $2,000 to $200,000.
Rate 5 per cent if security warrants.
LARGE BUILDING LOANS. Also
Choice CHURCH and factory loans desired.
HENRY A. KNOTT,
1502 Y. M. C. A Bldg., 19 S. La Salle-st.

PIERRE M. COMBES,
$1,000 TO $100,000.
5-5½-6%.
Definite answer on applications in two days. I specialize on building loans.
Randolph 5431. 1506 Tribune Bldg.

TEMPORARY LOANS OF $50 TO $500
made on a few hours' notice to property owners on their own notes, to be repaid in small monthly installments. Bring your deed or tax receipt to 180 W. Jackson-blvd., Room 1217.

SECOND MORTGAGE LOANS ON IM-
proved real estate, see us if you need money to complete your bldg., pay taxes, first mtg. interest, etc.; loans made and money paid out in 24 hours; repay to suit. ADAMS, CAR-SON & CO., 30 N. La Salle-st. Franklin 7885.

TO LEASE & WANTED TO LEASE.

TO RENT—I OWN 25 FEET ON S. DEAR-
born-st. NEAR HARRISON RUNNING
THROUGH TO FEDERAL-ST. WHICH I
WILL LEASE FOR TEN YEARS WITH AN
OPTION TO PURCHASE. ADDRESS J 508,
TRIBUNE.

TO LEASE FOR 99 YEARS—CHOICE COR.
on Sheridan-rd., 400x325; attractive terms.
GODFREY SCHMID, 35 S. Dearborn-st.

REAL ESTATE LOANS.

E. ORRIS HART & CO., 30 N. DEARBORN-
st.—Special fund for desirable loans of $4,000
and under on improved real estate.

ARCHITECT FINANCES AND BUILDS,
under one contract; estimate free; estab-
lished 1901. Address L 80, Tribune.

DRAPER & KRAMER 26 N. DEARBORN-ST.
Building loans made on Chicago real estate in
amounts of $1,000 to $25,000. Mtgs. for sale.

HAVE $2,000 CASH TO LOAN AT 6%
on good North Side property; want good
private party. Address J 549, Tribune.

WANTED—TO BORROW $20,000 ON 1,120
acres improved Michigan farm; $200,000;
on long time. Address D W 47, Tribune.

LOANS, 5 TO 10 YR. TERMS; AN. PMTS.
At hur 5% Cody Loan Agent, State Mut. Life
Assurance Co. 105 S. La Salle. Rand. 1626.

LOANS ON REAL PROPERTY AT BEST
terms and rates.
WM. A. HOLT & CO., 25 N. Dearborn-st.

BERKSHIRE LIFE INSURANCE CO.
REAL ESTATE LOAN DEPARTMENT.
HENRY E. COONLEY, Agt., 11 S. La Salle.

MONEY TO LOAN ON IMPROVED CHI-
cago real estate. WM. D. KERFOOT &
CO., 58 and 60 W. Washington-st.

MONEY TO LOAN AT LOWEST RATES ON
improved Chicago real estate security.
JOHN B. RUTT & CO., 74 W. Washington.

EDGAR M. SNOW & CO., 69 W. WASHING-
ton-st., making large and small loans on im-
proved Chicago real estate. Low rates.

2D MTGS. LOANS MADE ON COOK COUNTY
Real Estate in 24 hrs. EUGENE MASSEY,
Mtg. Banker, 8 S. Dearborn-st. Central 6319.

2D MORTGAGE LOANS MADE IN 24
hours on Cook Co. real estate. E. D. DUFF,
111 W. Washington-st. Franklin 4512.

MONEY FURNISHED QUICKLY FOR
good real estate improvements.
MADDEN BROS., 140 S. Dearborn-st.

CENTRAL REAL ESTATE LOANS WITH-
out commission. Northwestern Mutual Life
Ins. Co., WM. SCOTT BROWN, 29 N. Dearborn.

MONEY TO LOAN—LOWEST RATES.
JOHN T. O'CONNELL, 69 W. Washington.

WANTED—$2,000 2D MTG. WEST SIDE
modern res. Address J 187 Tribune.

YOUR MONEY EARNS 7% ANY SUMS 1ST
mtges. Land Banker Hulbert, Glen Ellyn.

MONEY TO LOAN—PRIVATE PARTY. AD-
dress L 406. Tribune.

WANTED—$6,000 1ST MTG. WE-T SIDE
residence; owner. Address J 158. Tribune.

$4,000 5 YEARS, NO COMMISSION, ON MOD.
$ flat worth $10,000. Address

REAL ESTATE LOANS.

CHOICE LOANS

in any amounts wanted on improved Chicago property. Lowest rates obtainable. Building loans given special attention.

JOHN E. COLNON & CO.,
Central 818. 72 W. Washington-st.

H. O. STONE & CO.

In high grade CHICAGO and SUBURBAN REAL ESTATE MORTGAGES and BOND ISSUES we decire to place an unlimited amount of money at market rates. Building loans and bond issues a specialty. Choice first mortgages and bonds for sale.
Phone Randolph 800. 76 W. Monroe-st.

LOANS ON VACANT
Cook County Real Estate.
Special fund to loan on Cook County acres, vacant, and old improved. Sums of $1,000 to $50,000.

H. N. ROSE, 1009 First National Bank Bldg.
Tel. Rand. 126.

SECOND MORTGAGE LOANS—
Oak Park and Austin preferred. 6 pct. interest, reasonable commission. Small monthly payments if desired. I loan my own funds, therefore can give quick, confidential consideration.

C. M. OHLSEN,
30 N. LA SALLE-ST., ROOM 737.
STOCK EXCHANGE BUILDING.

$500 TO $200,000 TO LOAN ON SOUTH Side Chicago improved at 5½ per cent; special favor shown to South Shore and Windsor Park bungalows and flat buildings; specialize on South Side building loans and bond issues; I am the appointee of a big Chicago bank.

THOS. F. STACK,
Oakland 8922. 4263 Drexel-blvd.

MONEY TO LOAN IN ANY AMOUNT
From $2,000 to $200,000.
Rate 5 per cent if security warrants.
LARGE BUILDING LOANS. Also
Choice CHURCH and factory loans desired.
HENRY A. KNOTT,
1502 Y. M. C. A Bldg., 19 S. La Salle-st.

PIERRE M. COMBES,
$1,000 TO $100,000.
5-5½-6%.
Definite answer on applications in two days. I specialize on building loans.
Randolph 5431. 1506 Tribune Bldg.

TEMPORARY LOANS OF $50 TO $500
made on a few hours' notice to property owners on their own notes, to be repaid in small monthly installments. Bring your deed or tax receipt to 180 W. Jackson-blvd., Room 1217.

SECOND MORTGAGE LOANS ON IM-
proved real estate, see us if you need money to complete your bldg., pay taxes, first mtg. interest, etc.; loans made and money paid out in 24 hours; repay to suit. ADAMS, CAR-SON & CO., 30 N. La Salle-st. Franklin 7885.

TO LEASE & WANTED TO LEASE.

TO RENT—I OWN 25 FEET ON S. DEAR-
born-st. NEAR HARRISON RUNNING
THROUGH TO FEDERAL-ST. WHICH I
WILL LEASE FOR TEN YEARS WITH AN
OPTION TO PURCHASE. ADDRESS J 508,
TRIBUNE.

TO LEASE FOR 99 YEARS—CHOICE COR.
on Sheridan-rd., 400x325; attractive terms.
GODFREY SCHMID, 35 S. Dearborn-st.

REAL ESTATE LOANS.

E. ORRIS HART & CO., 30 N. DEARBORN-
st.—Special fund for desirable loans of $4,000
and under on improved real estate.

ARCHITECT FINANCES AND BUILDS,
under one contract; estimate free; estab-
lished 1901. Address L 80, Tribune.

DRAPER & KRAMER 26 N. DEARBORN-ST.
Building loans made on Chicago real estate in
amounts of $1,000 to $25,000. Mtgs. for sale.

HAVE $2,000 CASH TO LOAN AT 6%
on good North Side property; want good
private party. Address J 549, Tribune.

WANTED—TO BORROW $20,000 ON 1,120
acres improved Michigan farm; $200,000;
on long time. Address D W 47, Tribune.

LOANS, 5 TO 10 YR. TERMS; AN. PMTS.
At hur 5% Cody Loan Agent, State Mut. Life
Assurance Co. 105 S. La Salle. Rand. 1626.

LOANS ON REAL PROPERTY AT BEST
terms and rates.
WM. A. HOLT & CO., 25 N. Dearborn-st.

BERKSHIRE LIFE INSURANCE CO.
REAL ESTATE LOAN DEPARTMENT.
HENRY E. COONLEY, Agt., 11 S. La Salle.

MONEY TO LOAN ON IMPROVED CHI-
cago real estate. WM. D. KERFOOT &
CO., 58 and 60 W. Washington-st.

MONEY TO LOAN AT LOWEST RATES ON
improved Chicago real estate security.
JOHN B. RUTT & CO., 74 W. Washington.

EDGAR M. SNOW & CO., 69 W. WASHING-
ton-st., making large and small loans on im-
proved Chicago real estate. Low rates.

2D MTGS. LOANS MADE ON COOK COUNTY
Real Estate in 24 hrs. EUGENE MASSEY,
Mtg. Banker, 8 S. Dearborn-st. Central 6319.

2D MORTGAGE LOANS MADE IN 24
hours on Cook Co. real estate. E. D. DUFF,
111 W. Washington-st. Franklin 4512.

MONEY FURNISHED QUICKLY FOR
good real estate improvements.
MADDEN BROS., 140 S. Dearborn-st.

CENTRAL REAL ESTATE LOANS WITH-
out commission. Northwestern Mutual Life
Ins. Co., WM. SCOTT BROWN, 29 N. Dearborn.

MONEY TO LOAN—LOWEST RATES.
JOHN T. O'CONNELL, 69 W. Washington.

WANTED—$2,000 2D MTG. WEST SIDE
modern res. Address J 187 Tribune.

YOUR MONEY EARNS 7% ANY SUMS 1ST
mtges. Land Banker Hulbert, Glen Ellyn.

MONEY TO LOAN—PRIVATE PARTY. AD-
dress L 406. Tribune.

WANTED—$6,000 1ST MTG. WE-T SIDE
residence; owner. Address J 158. Tribune.

$4,000 5 YEARS, NO COMMISSION, ON MOD.
$ flat worth $10,000. Address

FINANCIAL.

A RESPONSIBLE INVESTMENT HOUSE having a clientele of high class in-vestors will market a good sound meritorious industrial proposition; no mining or oil pro-position wanted; must take up our time unless you are ready to talk business with business men, and your concern will stand the closest investigation. Address L 98, Tribune.

IF YOU WANT A PERMANENT CONNEC-tion with a large mercantile house of high-est standing, who can use the right man in offi-cial position; would want him to invest $25,-000; company is well established and making large profits on its capital; will stand closest investigation. Address N S 161, Tribune.

WANTED—PARTY OF GOOD CHARACTER and ability, with from $30,000 to $50,000 to invest, who will join me in manufacturing and selling OXYGEN PRODUCING PLANTS. This is the best invention ever made, where the investment can be doubled in a few months. Address D W 24, Tribune.

10 PER CENT STOCK—
Big expansion; in business to fill large contracts and prospective business of a Chi-cago enterprise; an unusual opportunity to buy stock given to limited number of people best of reference and full particulars in con-fidence; no brokers. Address J 512, Tribune.

BANKER OR CAPITALIST WITH $35,000 to $50,000 wanted to invest in high class retail trade at Sioux City, Iowa, and making regular trips to Council Bluffs, Des Moines, Omaha, Iowa; Columbus, Nebraska; Sioux Falls, Aberdeen, and Mitchell, South Dakota. If you have something good, and want it on the market, send us samples, catalogues, and price lists, with commission allowed. Address D W 18, Tribune.

AGENTS—$75 TO $150 WEEKLY. TO handle 50,000 acres of fine Alabama land, 33 miles from Mobile; r. r. through property; 10 years' liberal agreement. Address X P 510, Tribune.

AGENCY WANTED—FOR CHICAGO, BY RE-sponsible firm; some staple article salable to the retail trade. Address J 512, Tribune.

AGENCY WANTED — THE AGENCY FOR Chicago for the best selling article. Address K 318, Tribune.

$3 PER SHARE. PATENT—FOR SALE—RE-moves and sifts at same time; cheap; need money. Address K 430, Tribune.

AUTO BUSINESS OPPORTUNITY — ALL stock of incorporated co. handling used cars exclusively, having two years' lease, best lo-cation, and largest salesroom on Michigan auto row, can be purchased at a sacrifice; business can be done with very little capital; fine opening for new car dealer to secure this location; sell for their own use; fine repair dept.; quick action necessary. Address N M 54, Tribune.

AUTO SALES AGENCY—GRAND OPPOR-tunity for young man to clear $5,000 a year; $1,000 cash required. Particulars, LEMON Bs. S. Dearborn.

AUTO TIRE BUSINESS — LONG ESTAB-lished; W. S. blvd.; bargain for quick sale; $2,000 required. Address J 672, Tribune.

BAKERY—$200 BUYS FIRST CLASS BAK-ery, worth $1,500, if taken at once. Owner not a baker; wants to sell. Good location, main st., brick bldg.; cheap rent. Inquire Standard Flour Co., 2822 N. Seeley-av., bet. 10 a. m. and 2 p. m.

BAKERY, DELICATESSEN, AND GRO-cery—Finest on So. S.; gold mine for baker and wife; elegant fixtures; $2,800, cash or part real estate. 1023 E. 43d-st.

BAKERY—$1,000 CASH, INCLUDING 7 story brick; hot+water heat; garage; must sell. BENSON, 2933 N. Clark.

BAKING AND CANDY CATERING BUSINESS—Genuine high class. 212 E. Central-av., High-land Park, Ill.

BANKER, CAPITALIST, OR BUSINESS man, with $12,000, thoroughly familiar with and able to successfully place bank stock, bonds, and other securities a rare op-portunity to secure desirable connection with rapidly growing, prosperous firm. Address D W 30, Tribune.

BANK—WANTED, EXPERIENCED YOUNG country bank teller and bookkeeper with $1,000, for country bank; permanent to right man; state salary; good future; other bank-ing opportunities. Address K 304, Tribune.

BARBER SHOP, BILLIARD PARLOR AND cigar stand, $500. Bargain. A. E. Schmid, 115 Grand-av., Milwaukee.

BARBER SHOP—BEST PAYING, 4 CHAIR shop, N. Side; good. Address K 203, Trib-une.

BARBER SHOP AND BILLIARD HALL—In storage; fine outfit; cost $2,000; $500 takes it. F. ROLAND, 3135 Adams-st.

BARBER SHOP—ON BUSY 69TH-ST., MOD. equipped; weekly receipts $40; sacri-fice part time. WILKINSON, 907 E. 55th.

BATH AND MASSAGE BUS.—FOR SALE—largest in Indianapolis; will sell cheap for cash or gold mine for lady or gentleman who can manage it personally. Address K 356, Trib-une.

BATHHOUSE—FOR SALE OR LEASE—TO reliable party. 1535 Milwaukee-av.

BEAUTY PARLOR — FOR SALE—SOUTH Side; fully equipped; all latest electrical ap-pliances; established five years; bargain for cash; reasons for selling marriage; splendid opportunity. Address K 220, Tribune.

BEAUTY SHOP—COMPLETELY FURN.; space to rent; expert manicurist with fol-lowing best; loop bldg. Address K 445, Trib-une.

BEAUTY PARLOR—FOR SALE—MOST ELE-gantly equipped on South side; high class patronage; equipment alone cost more price. Bargain for cash. Address N J 513, Tribune.

BEAUTY PARLOR — OWNER LEAVING city Oct. 1; must sacrifice for cash; sub-stantial business. 2106 Roscoe-st.

BEAUTY PARLOR—FOR SALE—OLD ES-tablished place; 1 family over 8 years; bar-gain for quick sale. 4704 Calumet-av.

BEAUTY SHOP—FOR SALE — VERY reasonable; must sell before Sept. 15th. 4653 Grand-blvd. 2d floor.

BEER ROOM—FOR SALE—CHEAP. 515 E. 44th-st.

BILLIARD PARLOR, LUNCHROOM, CI-gars, cigarettes; best location northwest part; $600; reasonable offer; owner sick; ac-count of disagreement of partners; investi-gate this at once if you want to buy bargain. No brokers. Address J 672, Tribune.

BILLIARD ROOM AND CIGARS—8 TABLES; est. 6 years; best offer takes this modern, equipped store, on live transfer corner; no deal-ers. Address J 672, Tribune.

BILLIARDS AND POOL—19 TABLES; CEN-ter of loop; good lease, fair rent; splendid opportunity. 400 Dearborn.

BILLIARD ROOM AND CIGAR STAND—Equipped; city of 2,500. Ry. Div. Hdqrs., nr Jefferson City, Mo. Address S 96, Tribune.

BOARDING HOUSE—FOR SALE—12 ROOM, well furnished, family, showing good profit in exclusive Evanston; change of plans re-tiring in business. Address K 156, Tribune.

BOOKKEEPER-STENOG.—MAN WHO CAN invest $500 to $1,000 in established business, that pays 100% profit on sales. Address L 390, Tribune.

BOOK STORE (OLD AND NEW)—EST. bus.; loop location; excellent opportunity for bookseller to buy ¼ interest; annual bus. $8,000-$10,000; reply, stating experience and particulars fully. Address N T 76, Tribune.

BOTTLING WORKS—FOR SALE—NEAR Chicago; established 15 yrs.; retiring. Will sacrifice. Address K 511, Tribune.

BRANCH MANAGER—BY ESTABLISHED Illinois cornoration, now having 7 in customers many of the leading industries and corporations throughout the United States want a live wire capable of handling men and conducting branch office; salary or commission; must be able to furnish refer-ences; $2,500 necessary; position permanent. Address L 1, Tribune.

BUSINESS PEOPLE—FOR FOUR YOU

BUSINESS CHANCES.

INVESTMENT—WANT PARTNER WITH $3,000 for light mfg., patented, staple article, saleable year round, now on sale in largest Chicago stores and orders to sell; will bear strict investigation; no competition. Owner, Address N J 239, Tribune.

INVESTMENT—IF YOU HAVE ANY CASH to invest and want a large guaranteed return for your money it will be worth your while to answer this advertisement. State amount you have for investment. Address M Y 988, Tribune.

INVESTMENT — ESTAB. MFG. CORP needs additional capital to market new patented article; splendid opportunity for aggressive young man who can invest $3,000 to $10,000, with services. No brokers. Address S 280, Tribune.

INVESTMENT—$25 TO $50 CASH AND A few easy monthly payments will put you on the ground floor of one of the soundest, most paying business propositions in Chicago. If you have the cash and mean business, address for full particulars, K 508, Tribune.

INVESTMENT—WELL RATED COMMERcial motion picture co., producing one of best known brands of film in U. S., offers permanent position with excellent income to trustworthy man who can invest $1,000 or interest in business to extent of $1,000. Address L 139, Tribune.

INVESTMENT—ONE OR TWO PARTIES in position to invest $2,000 to $5,000 each can get control of an established, paying business, mfg. special industrial machines, an adjunct to the motor car trade. If in earnest, address X P 116 Tribune.

INVESTMENT OF $7,500 WITHIN 90 MI. OF Chicago, with or without services, secures control of corporation operating profitable business; have buildings and real estate worth $10,000; fullest investigation invited. Address D. W. 37, Tribune.

INVESTORS—LET US SHOW YOU HOW TO invest your savings to the best advantage; to have your money safe and get large profits; participate in proven investment with which you have the chance; fullest investigation solicited. No brokers. Address X P 83, Tribune.

INVESTORS—BIG PROFITS; ESTAB. CORP.; expanding. Address L 466, Tribune.

JOB PRINTING PLANT—2 PLATENS with motors; cutter, Boston stitcher, Portland punch; good layout of type, paper stock, etc.; all in good condition; established business; $2,250; reasonable terms or special price for cash. JOHN J. CLYDE, Waterloo, Ia.

JOB PRINTING AND RUBBER STAMP Business—Established 5 years; half interest, $1,000. GEO. GLENN, 1501 Hill-st., Jacksonville, Fla.

JOB PRINTING BUSINESS—FOR SALE—Established 20 years, in a county seat of Indiana; price, $3,000; will invoice. Address L 30, Tribune.

LACE CURTAIN CLEANING BUSINESS—Old estab.; cheap. Address K 193, Tribune.

LAUNDRY—FOR SALE—SMALL STEAM; no manufg.; no wagons. Good paying average business per week $262. Good line machinery in fine condition, motor driven. Clean, well ventilated cement washroom floor. Owner could draw $50 per week, leaving good surplus for repairs. Any kind investigation solicited. Cash proposition only. No agents. Address J 401, Tribune.

LAUNDRY (HAND) ROUTE AND WAGON —Clears $40 weekly; living quarters free. Fine for man and wife. Be your own boss. Not much cash required. Sickness forces me to sell. Address K 526, Tribune.

LAUNDRY—WANTED, MAN TO BUY MY partner's interest in good paying up to date laundry; price $1,200. Fine chance for live man. Address K 79, Tribune.

LAUNDRY ESTABLISHED BUSINESS; $200 weekly. Fully equipped. Real bargain. No dealers. Address N 471, Tribune.

LIGHT FACTORY—FULLY EQUIPPED; with best reputation and golden opportunities; over 12 years in operation; for sale; owner to retire; excellent chance for lively man with $6,000. No special experience necessary. This is a clean proposition. Address M Y 990, Tribune.

LIGHT MFG. BUSINESS—ARE YOU CAPable of leading your own boss? Part cash, $1,500 to $3,500 required. Address L 300, Tribune.

LIBRARY, SCHOOL STORE—SAC. IF TAKEN at once. 5, 6'2, Wentworth.

MAIL ORDER—ARTICLE SELLING HALF INterest $500 and services. Address L 300, Tribune.

MANUFACTURERS OPPORTUNITY—If you have any article that can be sold by agent to consumer or by salesmen to the trade communicate with us. We sell everybody. We cover the country. Address FISCHER TRADE EXCHANGE, 1742 Monadnock Bldg. Phone Wabash 8531.

MAIL ORDER — MAKE 80C PROFIT ON dollar orders and more; 10 different money plans; 12 different correspondence instruction systems; 20 live wire novelty lines; many exclusive agency lines; mammoth catalog; 250 different ads that pay; all big profit makers; no competition from stores or mail order trust; everything complete and full year's mailing service for 10c.

MAIL DEALERS' WHOLESALE HOUSE, 1225 S. Dearborn-st., Chicago.

MANUFACTURING OPPORTUNITIES—Our clients have numerous patented devices of excellent merit which can be purchased outright or manufactured on royalty; write for information and also state what patents you have. CHANDLEE & CHANDLEE, Suite 20 Chandlee Bldg., Washington, D. C.

MANUFACTURING WITH 14 years' established trade, requires $10,000 to $15,000 additional capital; splendid opportunity for right partner. Address L 60, Tribune.

MANUFACTURING BUSINESS—FOR SALE —Staple hardware specialties; plant fully equipped; owner wants to retire; will clear $7,500 possible yearly. Address N J 553, Tribune.

MANUFACTURING BUILDINGS, ALL sizes, with free rent, or will donate you, located in 10 different states. Address Factory Locater, South Main-st., Elkhart, Ind.

MFG. CORP., WELL RATED, DESIRES THE best terms for $5,000 to $10,000 loan for first $5,000 to $10,000; good opportunity; no brokers. Address L 281, Tribune.

MANUFACTURER OF CABINET FIXTURES wants partner with $2,500; money back or right man; no risk; good est. growing business. Address N J 476, Tribune.

MEAT MARKET FOR SALE—RENT PART of grocery store for meat market, including first class fixtures, delivery service, etc. 61st-st. and "L" road. Established 20 years as a grocery and market. Reason for selling, Very cheap rental. G. B. GOTTSCHALK & CO., 111 W. Washington-st. Ft. Fank. 2801.

MEAT MARKET—FOR SALE; $600; splendid opportunity for hustler, one desiring to continue a rapidly growing business in prosperous Northwest suburb; success assured; 10x12 icebox refrigerator, counters, electric meat and bone grinder, cash register, scales and tools; complete equipment; good reason for selling. Call after 4 p. m. 3236 Lawrence-av.

MEAT MARKET—DO NOT MISS THIS OPPORtunity. Call 5713 Drexel-av., flat 1. Midway 8208.

MEAT MARKET—FOR SALE—STRICTLY cash or terms. 2 Dearborn-st., Chicago.

METAL MFG. CO. GOOD FINANCIAL CONdition; need $25,000 to add new lines; consider factory bldg. as part investment; highest refs. No brokers. Address L 299, Tribune.

MILK DEPOT—ALL LATEST MACHINERY will sacrifice if sold this month; 15 cans daily. Belmont 6772.

MILLINERY STORE FOR SALE—DOING handy business. Excellent location; will sell for cash. Address M K 94, Tribune.

MILLINERY SHOP—WELL ESTABLISHED, doing a splendid business. Address K 634.

MILLINERY STORE — FOR SALE—GOOD location on north side. Phone Ravens. 1829.

MILLINERY DRESSMAKING—N. S.; RMS. for rent. BENSON, 2323 Clark-st.

MULTIGRAPH LETTER-SHOP—FOR SALE —By owner; no experience necessary, as owner will train desirable party; good business; owner retiring; unusual opportunity. Address N M 270, Tribune.

MINES AND LANDS, AN ABLY EDITED periodical, gives important news about Western enterprises and up to date information about TUNGSTEN, what leading tungsten companies are doing, etc. Sample copy sent FREE. W. R. GIVEN, Publisher, Denver, Colo.

Motor Car Stock

A WELL KNOWN DETROIT COMPANY IS OFFERING FOR THE FIRST TIME A LIMITED AMOUNT OF STOCK AT PAR UNDER SUBSCRIPTION WHICH SHOULD NET 40% NEXT FISCAL YEAR. BUSINESS INCREASED 270% LAST YEAR. FOR PARTICULARS ADDRESS L 190, TRIBUNE.

MULTIGRAPH BUSINESS—ESTAB., LOCAL for $1,000, worth $3,000 [sickness]. Address K 491, Tribune.

OFFICE BUSINESS—

OFFICE PARTNER with $750 in combination office and mail order business, which means big thing for both; can use partner's office as base and partner's middle name experience necessary; just a little time, a little patience and the necessary cash; but no one can get rich overnight or don't answer. Address N M 236, Tribune.

PAINT STORE AND DECORATING BUSIness—Finest in Englewood; a large store and low rent; heavy stock; will invoice; owner, paperer; good decorating trade; will trade for cottage or vacant. Address N S 676, Tribune.

PAINT AND HARDWARE STORE—FOR sale or exchange for real estate. Inquire CHAS. B. OTT, 2462 Milwaukee-av., after 12 m. or Tel. Albany 2.

PARTNER WANTED IN HIGH CLASS amusement proposition. $200 required; half interest; experience unnecessary. You handle money. Give phone no. Address J 403, Tribune.

PARTNER WANTED — GOOD SC THEAter; $500 and services. Address L 102, Tribune.

PATENTS AND INVENTIONS FOR SALE or on royalty. My clients have valuable inventions for market. Offer better investments for manufacturers or individuals. Full information without charge. Mention line of invention interesting you, and data will be sent. RICHARD B. OWEN, Patent Lawyer, Owen Bldg., Washington, D. C.

PATENT—FOR SALE—$8,000; JUST IS sued; attractive novelty; big fie d; great meeting trades; cost under $1; sell $5. Address L 441, Tribune.

PATENT—ON USEFUL HOUSEHOLD AR ticle. Great seller. Want partner with capital. $5 per cent profit. Address J 404, Tribune.

PATENT—FOR SALE—STOVE BOARD; can sell output; big profits. Address K 357, Tribune.

PATENT—FOR SALE—IMPROVED HOUSEhold sec. Z., 5130 Sheffield-av., Chgo.

PERIODICAL, STATIONERY, CANDY, CIgar. Public Library Store—Must sell at once account of sickness. Electric light, new decorations. 146 W. Otherst.

PHOTOGRAPH OPPORTUNITY — PARTY having $3,000 to $5,000 can secure half interest or all in one of the best paying high class studios in the loop. H. H. KEEBLER, 5 N. La Salle-st., Chicago.

PHOTOGRAPH STUDIO—BEST LOCATION; sell cheap. Address J 500, Tribune.

PLACER MINING IN TESTED GROUND is a mathematically safe proposition; the right proposition pays big dividends to shareholders; I can let a few men into a tested proposition "below the market" on a syndicate or "underwriting" basis. Don't invest till you are satisfied, but write to M. E. EASTMAN, Weaverville, Cal.

POOL ROOM—FOR SALE—GOOD LOCAtion; expenses small; good income; must leave town. Address N J 74, Tribune.

POPCORN AND CANDY BUSINESS—Wanted—Dallenbarger outfit preferred. Address J 82, Tribune.

PRINTING BUSINESS—FOR SALE—LIVE South Side business district; nice, light office; 100 cases type, wood and metal furniture; slugs, leads, rules, border, etc.; 10x15 and 8x12 Gordons; motor; 3 stones; 25 inch paper cutter; lead cutter; punch machine; 2 desks, 3 chairs; stock, etc.; $650 cash. Address L 437, Tribune.

PRINTING PLANT FOR SALE IN OKLAhoma city. BEST city in Southwest. 9 jobbers, 1 cylinder. First class composing room; good location and business. E. C. Spenny Printing Co., 220 N Robinson-st., Oklahoma City.

PRINT SHOP—FOR SALE OR TO RENT— Fully equipped four Gordon press shop. It will pay you to investigate this bargain once, as it is a model print shop. Present owner guarantees you work each month. 2d floor, 30 N. State-st.

PRINTING — INCORPORATING—ESTABlished loop printing plant; $500 invested, 7 per cent pref. stock gets common bonus; salary; need reliable printers, pressman, salesman, feeder, compositor, bookkeeper, stenographer. Address L 105, Tribune.

PRINTING PLANT—FOR SALE—CYLINder, three Gordons, cutter, type, etc. Located 25 miles from Chicago. Address X E 1, Tribune.

PRINTING BUSINESS—HALF INTEREST for sale; $15,000 worth of printing done in 1915; doing same acreage of business this year. Address K 561, Tribune.

PRINTING PLANT—GOOD W. S. LOCAtion; 3 Gordons. Bargain for quick sale. Cash or terms. Address N S 494, Tribune.

PRINTING OFFICE—FOR SALE—WELL established; part cash, balance terms. Address K 596, Tribune.

REAL ESTATE BUSINESS — WANTED — Not over $2,000 [cash], live location; north shore preferred; would consider buying partner's interest. Address L 36, Tribune.

REAL ESTATE BUS., MADISON-ST., EST. 30 yrs.; $1,000 buys ½ int.; mthly. collections $1,000. Wm. M. A. L., 329 S. Hoyne-av.

RESTAURANT—FOR SALE — MINNEAPOlis, Minn.; exceptionally fine location best downtown business district; seats 80 people; can be doubled; large modern store; superior equipment throughout; steam heat furnished; equipment complete and almost new; cost $10,500; nine year lease; reasonable rent; price $4,000, about one-fourth actual value. For particulars F. D. HEIMBERGER, 625 Marquette-av., Minneapolis, Minn.

RESTAURANT—FOR SALE—DOING GOOD business; rent $60; 5 year lease can be had at your own price; part time if desired; owner sick; cannot give it attention. 1800 Madison.

RESTAURANT—RESIDENCE, MICH.-AV.; combined rest. and club features; rest. features will estab. a room apt. No agts. Address M C 483, Tribune.

RESTAURANT—BIG MONEY MAKER; EXcellent location; good lease; clearing $225 per mo.; owner selling other business; price $450. W. A. STEVENS, 1021 E. 55th-st.

RESTAURANT - LUNCHROOM — FULLY equipped, trans. con.; averages $40 daily; rent $30; living rooms; $585 cash or terms; no competition. 1209 W. 69th. Englewood 3211.

RESTAURANT—FOR SALE—CHEAP, ON account poor health; good location. 2502 Cottage Grove-av.

RESTAURANT—LIVE TOWN, ABOUT 100 miles west of Chicago; receipts 100 a day; cheap rent. Address N X 333, Tribune.

RESTAURANT—FOR SALE—DOING GOOD business. 1332 E. 63d-st.

RESTAURANT — DAILY RECEIPTS, $65; rent $50; complete equipment. 455 E. 43d-st.

RESTAURANT—SEATS 40; RENT $20; 10 seats 70; cheap. Address L 438, Tribune.

RESTAURANT—FOR SALE—SACRIFICE IF taken at once; $200. 307 North-av.

RUBBER TIRES—MILLION DOLLAR AUtomobile tire factory needs hustling managers, auto owners, investor $400; prof. 7% common bonus; tires wholesale; good money made; big future business. Address L 197, Tribune.

SALOON MEN—NEW STORE TO RENT—S. W. corner Cicero [48th-av.] and West Ending Theater Building; 2 doors north of theater. Bordering dry territory, including Austin and Oak Park. Ready for occupancy Oct. 1.

G. H GOTTSCHALK & CO.,
Franklin 2800. 111 W. Washington-st.

SALOON LOCATIONS—CORNER 100X160, section and half section streets, $6,500, 49x115, section and quarter section streets, $3,250. DUFFY, 12 E. 79th-st.

SALOON AND RESTAURANT—ONE OF the best in the city; clears $500 to $700 every month. Will sell or lease on terms. A prominent transfer corner; act quick. Address J 348, Tribune.

SALOON—FOR SALE—THE BEST ON THE North Side; on account of sickness; by owner; will give a long lease to a responsible party. Inquire at Broadway and Rosemont or J. S. LEMON, 35 S. Dearborn-st.

SALOON—FOR SALE—LONG LEASE, LIcense, and fixtures; independent; retiring; transfer corner; will clear $7,500 yearly. Will stand strict investigation. No roker or trifers. Address N L 555, Tribune.

SALOON — BEST PAYING COR. NORTH; $100 a month; good to clear $4,000 a year; have 5 other good transfer corners for sale. See LEMON, 35 S. Dearborn.

SALOON—EXCEPTIONAL TRANSFER corner; also one in loop office building; both excellent buys. H. GOODWIN, 717 First National Bank Bldg.

SALOON AND CAFE—TO RENT—N. W. cor. Clark and Erie, 2 stores, 44x75. Will remodel to suit. FRANK S. FAGIN & CO., 160 N. Washington-st.

SALOON AND RESTAURANT—NORTHwest Side. Own license and fixtures. Independent of brewery. Will give long lease. Address M 485, Tribune.

SALOON—FOR SALE; LIVE TRANSFER cor., reasonable; three car lines; on account of other business. Call Pabst Brewing Co., 354 N. Desplaines-st.

SALOON AND RESTAURANT — NORTH Side; clears $4,000 per year; cheap; reasons for selling. Address N S 182, Tribune.

SALOON—TRANSFER CORNER; NORTHwest Side; cheap; must sell quick; have other business. Address N J 574, Tribune.

SALOON AND CAFE—ROUTE DOING, NEAR Speedway; clears $5,000 in 6 mos. Open Sundays. License $500. Address N M 428, Tribune.

SALOON—BRIGHT SPOT; NEW BLDG.; must sell at once; well situated; cheap. Armitage 4099.

SALOON—IN LOOP. MUST SELL AT once. Reasonable rent. The Standard Brewery, 12th and Campbell-av.

SALOON—FOR SALE—GOOD PLACE FOR two; license paid; everything clear; good business. 3714 S. Halsted-st.

SALOON—COR. BUSINESS AND PROP. OR separate. Owner. 3709 Armitage-av.

SALOON—FOR SALE—DOING NORTH SIDE transfer corner. Lincoln 6564.

SALOON—10 SEAT—FINE BUSINESS CORner. SPOT BREWING CO.

SAWMILL—FOR SALE—WHOLE OR PART, doing sawmill and lumber business, Muskegon, Mich., junction point; low freight rates; inexhaustible timber supply; reason, lack sufficient capital. Address N N 185, Tribune.

SHOE MANUFACTURING BUSINESS.

An excellent and unsurpassed opportunity to engage in the

SHOE MANUFACTURING BUSINESS.

Complete plant making men's, boys', and little gents' Goodyear welts and turns. Invoices more than $5,000 and a bargain at this figure. A real business for a live one and a wonderful chance to be a big factor.

AN EXTRAORDINARY PROPOSITION offered to the right man or group of men if taken at once. Address X P 181, Tribune.

SHOE DEALERS, TAKE NOTICE: OWNer of a prominent business block has one of his 23 stores to rent to a shoe dealer. The store contains fixtures which cost over thousand dollars. Fine shoe store is badly wanted in this neighborhood. Address L 170, Tribune.

SHOE BUSINESS—GOOD; WELL LOCATED; good lease; stock invoices $85,000. Population or city 65,000; central part of Illinois. Good reason for selling. A real opportunity. Address D T 25, Tribune.

SHOE REPAIR SHOP AND MACHINERY— For Sale—Good location. Bargain if taken at once. Owner retiring from business. 2014 Central-st., Evanston.

SPOONER AND LODGE OR DANCE HALL—N. E. cor. Washtenaw and Diversey; fine opportunity. Rent entire bldg., $60 mo.

STARK, LEVY & BROTHER, 1 Roquette Bldg.

STORE AND FLAT—GOOD LOCATION FOR tailor, furrier; best business loc.; owner, sickness; need reliable printers, pressman, salesman, feeder, compositor, bookkeeper, stenographer. Address L 105, Tribune.

STORE AND FLAT—FOR SALE—CYLINder, three Gordons, cutter, type, etc. Located 25 miles from Chicago. Address X E 1, Tribune.

STORE—WELL RATED, DESIRES THE best terms for $5,000 to $10,000 loan for first $5,000 to $10,000; good opportunity; no brokers. Address L 281, Tribune.

STORE—EXCEPTIONAL TRANSFER corner; also one in loop office building; both excellent buys. H. GOODWIN, 717 First National Bank Bldg.

STORE AND CAFE—TO RENT—N. W. cor. Clark and Erie, 2 stores, 44x75. Will remodel to suit. FRANK S. FAGIN & CO., 160 N. Washington-st.

STORE AND RESTAURANT—NORTHwest Side. Own license and fixtures. Independent of brewery. Will give long lease. Address M 485, Tribune.

STORE—FOR SALE; LIVE TRANSFER cor., reasonable; three car lines; on account of other business. Call Pabst Brewing Co., 354 N. Desplaines-st.

STORE AND RESTAURANT — NORTH Side; clears $4,000 per year; cheap; reasons for selling. Address N S 182, Tribune.

STORE—TRANSFER CORNER; NORTHwest Side; cheap; must sell quick; have other business. Address N J 574, Tribune.

STORE AND CAFE—ROUTE DOING, NEAR Speedway; clears $5,000 in 6 mos. Open Sundays. License $500. Address N M 428, Tribune.

STORE—BRIGHT SPOT; NEW BLDG.; must sell at once; well situated; cheap. Armitage 4099.

STORE—IN LOOP. MUST SELL AT once. Reasonable rent. The Standard Brewery, 12th and Campbell-av.

STORE—FOR SALE—GOOD PLACE FOR two; license paid; everything clear; good business. 3714 S. Halsted-st.

STORE—COR. BUSINESS AND PROP. OR separate. Owner. 3709 Armitage-av.

STORE—FOR SALE—DOING NORTH SIDE transfer corner. Lincoln 6564.

STORE—10 SEAT—FINE BUSINESS CORner. SPOT BREWING CO.

STORE—FOR SALE—WHOLE OR PART, doing sawmill and lumber business, Muskegon, Mich., junction point; low freight rates; inexhaustible timber supply; reason, lack sufficient capital. Address N N 185, Tribune.

STORE—SHOE MANUFACTURING BUSINESS.

An excellent and unsurpassed opportunity to engage in the

STORE—SHOE MANUFACTURING BUSINESS.

Complete plant making men's, boys', and little gents' Goodyear welts and turns. Invoices more than $5,000 and a bargain at this figure. A real business for a live one and a wonderful chance to be a big factor.

STORE—AN EXTRAORDINARY PROPOSITION offered to the right man or group of men if taken at once. Address X P 181, Tribune.

STORE—SHOE DEALERS, TAKE NOTICE: OWNer of a prominent business block has one of his 23 stores to rent to a shoe dealer. The store contains fixtures which cost over thousand dollars. Fine shoe store is badly wanted in this neighborhood. Address L 170, Tribune.

STORE—SHOE BUSINESS—GOOD; WELL LOCATED; good lease; stock invoices $85,000. Population or city 65,000; central part of Illinois. Good reason for selling. A real opportunity. Address D T 25, Tribune.

STORE—SHOE REPAIR SHOP AND MACHINERY— For Sale—Good location. Bargain if taken at once. Owner retiring from business. 2014 Central-st., Evanston.

STORE—SPOONER AND LODGE OR DANCE HALL—N. E. cor. Washtenaw and Diversey; fine opportunity. Rent entire bldg., $60 mo.

STORE—

AUTOMOBILES—GASOLINE.

MARMON

A CAR EXCHANGED FOR A HIGH GRADE CAR IS NATURALLY ITSELF A HIGH GRADE CAR.

QUALITY IN A USED CAR IS AS ESSENTIAL AS IN A NEW CAR

INSPECT THESE EXCEPTIONAL VALUES AND BE CONVINCED.

1916 MARMON 41, 7 pass. touring car; repainted and guaranteed; $1,900.

1915 MARMON 41, 7 pass. touring car; repainted and guaranteed; $1,500.

1916 OVERLAND ROADSTER, perfect mechanical shape; extra tire and rim; $550.

1916 OLDSMOBILE Touring Car; excellent condition; extra tires and rim; $700.

1916 REGAL, 4 pass. coupe; electric lights and starter; all good tires; extra tire and rim; $750.

1915 6-38 LOCOMOBILE, 5 pass. touring car; thoroughly overhauled and refinished; good tires; $1,700.

1915 HUDSON 6-54, painted an olive gray; equipped with Smith $800 removable winter top; $1,300.

1914 WHITE 4-40, 5 pass. touring car; fully equipped; good tires; fine shape; $800.

1914 PREMIER, 6 cylinder, 7 pass. touring car; smooth running; not a rattle in it; cost over $3,750; all new tires; extra tire never been on the ground; $700.

1914 NATIONAL SPEEDSTER, electric lights and starter; painted a light brown yellow; snappy, speedy car; $1,100.

1914 CASE ROADSTER electric lights and starter; excellent car for doctor or solicitor; $650.

1914 AUBURN, 4 cylinder, 6 pass. touring car, beautiful shape; extra winter top; good tires; $550.

1914 STEARNS KNIGHT 4 cylinder, 7 pass. touring car; snap; $700.

1913 MOLINE DREADNOUGHT, 5 pass.; electric lights and starter; newly painted and repaired; $500.

ALCO 6 cylinder limousine, Kimball body; good condition; $500.

MARMON 32 4 cylinder, 7 pass. limousine guaranteed; paint new. This is a fine livery car; economical; $450.

TEN OTHER CARS OF GOOD MAKES ALL UNDER $500 SOME VERY CHEAP.

MARMON CHICAGO COMPANY,

USED CAR DEPT.
2430 MICHIGAN-AV. CAL. 5606.

1914—PACKARD—38 AN EXCEPTIONAL BUY.

$1,250 cash buys a five passenger Packard phaeton which cost $4,500. Perfect condition, completely equipped. Recently repainted, new top, new battery, etc. All tires practically new with two spares. Car run by careful owner only. A car of reputation at an exceptional price, which makes it more desirable buy than a medium priced new car.

Owner, 5316 Sheridan-rd. Edgewater 1077.

I HAVE A BEAUTIFUL LATE MODEL 5 passenger "WHITE" Sedan, electric lighted and started. This Sedan has been used but very little and is in beautiful condition. We can guarantee same as new. Before buying a closed job for winter use look this car over.

CONDON, 2635 Wabash-av. Calumet 5311.

1914 COLE TOURING CAR, 6 CYL., 7 PASS.; runs like new and makes good appearance. Fills every requirement as to power and room, and is up to date in every respect. A great bargain at our price of $750. Cost $975.

PACKARD MOTOR CAR CO. OF CHICAGO, Mich.-av. and 24th-st. Phone Calumet 4314.

PACKARD TWIN-SIX.

We have for sale a slightly used Twin-Six touring car at a liberal reduction in price. In perfect condition and guaranteed same as a new car.

PACKARD MOTOR CAR CO. OF CHICAGO, Mich.-av. and 24th-st. Phone Calumet 4314.

UNUSUAL VALUES IN USED CARS.

All guaranteed to be as represented. We will satisfy you. Phone Belmont 5176.

OVERLAND MODEL 80 1915 TOURING CAR, 5 passenger, cost $1,040; car just overhauled, complete with 2 extra tires, spot light, new top, new battery and tools. No extras needed. Cash $500. Time $600, $200 down, balance $100 month. Phone owner, Rogers Park 4569.

NEW OVERLANDS AND HAYNES.

Northwest Side Distributors.

Used cars taken in exchange.

Liberal terms to responsible parties.

STANDARD MOTOR CAR CO.,
3739 W. North-av. Belmont 6190.

7 PASSENGER OVERLAND, 5 pass. Marmon, electric starter and lights. 5 new tires; overhauled by Marmon Co.; light; new; at a bargain.

L. H. FALKER, Calumet 5770.

KING "8"—

We have two 1916 5 pass. demonstrators, overland, model 85, electric lights, 6 cyl., like new; terms to suit; will consider trades.

L. H. FALKER, Calumet 5770.

LOCOMOBILE "6-48," WITH CLOSED BODY. Make elegant livery car. Cheap if taken at once.

CONDON, 2635 Wabash-av. Calumet 5311.

1914 5 PASS. "WHITE" "50." ELECTRIC lighted and started, repainted, and in excellent mechanical condition. Will sacrifice if taken at once.

CONDON, 2635 Wabash-av. Calumet 5311.

FOR SALE—1916 OVERLAND TOURING car, cost $715 few months ago; fine condition; price $575; private owner. Room 727, 30 N. La Salle-st., or 151 N. Lombard-av., Oak Park.

WASH.-BLVD.

high grade cars at low prices. LARGEST SPOT STOCK IN CITY. $8,000 to $10,000 to investigate.

Gav. Austin 28.

AND MOST AT stone front. 8 rooms; 2 baths; lot 30x125. See

N. Dearborn-st.

CO RESIDENCE

AUTOMOBILES—GASOLINE.

BUYING?

If you are contemplating a moderate price car why not the comfort of a Chandler 16, 7 passenger touring at the same cost?

These cars are taken in trade on new Chandlers, put through our shop and painted, and sold with a 25 hour free service coupon book.

CHANDLER—Model 17 seven passenger touring, used as a demonstrator only. Fifty hour coupon book of service.

CHANDLER—1916 seven passenger touring; has just been overhauled and repainted. Twenty-five hour coupon book of service.

CHANDLER—1915 five passenger, repainted and in unusually good condition. Twenty-five hour coupon book of service.

HUPMOBILE—1916 two passenger coupe; car in A1 condition; looks like new.

MERCER—1913, equipped with electric lights and starter, in good mechanical condition; four good tires.

MERCER—1912 five passenger touring, equipped with electric light and Stewart Vacuum System.

STUDEBAKER—1916 five passenger car, equipped with electric lights and starter; standard equipment and looks like new.

STUDEBAKER—1915 six cylinder, seven passenger touring, equipped with electric lights and starter.

OVERLAND—1913 three passenger coupe; U. S. L. starting and lighting system; equipped with seat covers and in good condition.

AUBURN—1912 five passenger touring, in good condition, at a bargain next week.

PACKARD LIMOUSINE BODY—Upholstered in morocco, with broadcloth covers, made of aluminum; fits 1913 6-48 touring car. Can be had at a very reasonable price.

IF YOU ARE NOT ON OUR MAILING LIST FOR OUR SEPTEMBER BULLETIN CALL OR WRITE USED CAR DEPARTMENT.

THOS. J. HAY,

DISTRIBUTOR

Chandler Automobiles.

2519-21 MICHIGAN-AV. CALUMET 5108.

59 USED CAR BARGAINS.

Cars all in first class running condition. Most of them have electric starter, lighting systems; $100 up. Terms.

A FEW OF THE BARGAINS.

Ford roadster	$200	Abbott 7 pass	$600
Ford touring	175	Dodge touring	550
Midland 7 pass. tr.	375	Marmon roadster	475
Hudson touring	400	Maxwell	375
Paige tour., '15	575	Buick	425

TENNANT OAKLAND CO.

2425-27 Wabash-av. 2447 Michigan-av.

BUICK BIG 9 TOUR. CAR; FOR REASONS which I can explain personally I am compelled to sacrifice my almost new 6 cyl. 7 pass. Buick, only run a little over 7,000 mi; equipped with practically all new tires, 1 extra mounted tire, bumper, spotlight, mirror, etc.; car equipped with all latest improvements; looks and runs brand new; no reasonable cash offer refused, or will take late model small car and cash. CHERYL GLASER, 3149 S. Morgan-st. Drover 9854.

MOLINE KNIGHT '16 50 H. P., 7 PASS. TOURING—Silent Knight engine; left hand drive; center control; all modern equipment; Wagner electric starting and lighting system; separate Bosch Dual H. T. ignition; tire pump; all new tires, 2 extra on rims; paint and mech. cond. perfect. Sacrifice at $950 cash. Original cost, $2,500.

2 pass. S. Central Park-av. Rockwell 1163.

TODAY'S BEST OFFER—

Five passenger Jeffery Rambler; guaranteed excellent condition; fully equipped; 5 tires, 2 brand new; $455 cash; cost $1,800. Call Sunday 2d flat, 3433 Janssen-av., near Roscoe.

1917 FORDS—PAYMENTS OR CASH; PROMPT DEL. ADDRESS M C 480, TRIBUNE.

1916 CHANDLER, 5 PASSENGER TOURING, in excellent condition; self-starter, electric lights, generator, demountable rims, 4 new oversize tires, speedometer, tools, and all car equipment; must be sold at once. 6837 Perry-av. Normal 8021.

HERE IS A 1913 SMALL 5 PASS. IMPERIAL; good paint, tires, and mechanical shape, that can be bought for $275.

MORTIMER,
1631 Michigan-av. Cal. 1061.

FOR SALE—MODEL 29 MASTER SIX Chalmers touring car; 7 pass.; wheels; fully equipped; original cost car and accessories $2,400; will sacrifice quick sale $1,250 cash. Address N J 232, Tribune.

INTERSTATE, 1914, 7 PASS., ELECTRIC lights and starter; oversize tires and demountable rims; sale subject to rigid inspection. Must sell at once. 4557 N. Lincoln-st. Ravenswood 3126.

OWNER GOING TO CALIFORNIA, SAYS sell this car for best offer. 1915 model in perfect shape; new battery and tires; starter and generator. Auto Salvage Co., 1436 Wabash-av.

1916 JACKSON, MODEL 46, OLYMPIC TOUR. almost new. Run 3,810 miles. Electric starter, lights, one main top, etc. Cost $1,975; sell this car for $1,250. Call 4011, 2425 Michigan. Open Sun. and Mon.

$250, MITCHELL TOUR., FINE ORDER and finish; new Rayfield carb. 2 Kelsey 8, tires; let down seat back for sleeping. 1119 North-blvd., Oak Park, Ill.

BRAND NEW 1917 4 PASSENGER CHUMmy roadster, 6 cylinder, white wire wheels, leaving city, will sacrifice; shown by appointment. Address K 446, Tribune.

1913 35 H. P. COURIER ROADSTER, FULLy equipped; electric lights; good mechanical condition; $250 cash. Phone H. P. 9519, or address J 484, Tribune.

BRISCOE TWENTY-FOUR, FULL 5 PASS., completely equipped; $625.

Motor Car Sales Co.,
Calumet 5898. 2329 Michigan-av.

1915 OVERLAND, MODEL 80, EXTRA tire, bumpers, shock absorbers, new paint, perfect condition; bargain, cash or time. 3309 W. North-av.

NEW MAXWELL, DODGE, STUDEBAKER, Oakland and Haynes cars sold on easy payments. North-av. Motor Sales Co., 3307-9 W. North-av.

ROADSTER — FOR QUICK SALE — 34x4 tires, demount. rims, generator; elect. lights, shock abs. all around, good tires. 3213 Raine-av. Yards 8540.

FOR SALE—PIERCE-ARROW LIMOUSINE, Kimball body; in first class condition; good car for livery service or big family. 4045 Oakland 1885.

WINTON 6 CYL., 7 PASS. TOURING CAR; good condition in every particular; $375. Dashiell Motor Co., 2412 Mich. Calumet 776.

1916 7 PASS. '12 COLE, NORTHWY MOtor, elec. lights, Bosch. 1112 North-blvd., Oak Park.

1916 OLDSMOBILE, MODEL 43, 5 PASS., fine looks and runs like new; has bumper and Stewart tire pump; a genuine bargain at $700. See it. 4549 Washington-blvd.

1916 SIX CYLINDER SEVEN PASSENGER, Paige, model 646; only been used a few weeks; practically new, one extra tire and tube; will sell at 30 per cent off. Call 5599 S.

BARGAINS—2 LATE MODEL LIMOUSINES; electric lights and starter; 1913 touring car; starter and electric lights. 1146 E. 47th-st. Oakland 889.

OVERLAND TOURING CAR, ELECTRIC starter and lighting; shock abs.; dem. rims; extra tires; paint and tires in A1 condition. 2231 Calumet-av.

FORD AGENCY—NEW FORD AUTOMOBiles sold for cash and on time; no bonus. Tel. Drexel 1073. 4004-6 Cottage Grove-av. Authorized Ford agents.

SHOP OF CASH, AM COMPELLED TO sacrifice my 1916 Detroit touring car; A1 cond.; best offer takes it. 509 N. Dearborn.

W. 127th-st.
Park or North
ow you can't beat

AUTOMOBILES—GASOLINE.

Used Car News
Harry Newman
(Incorporated.)

JOS. BOWER, MANAGER USED CAR DEPARTMENT.

2457 MICHIGAN-AV. CALUMET 5850.

On account of high prices of materials, used car values are increasing every day. We have taken in a number of unusually high grade used cars at low exchange value, which we are offering at exceptionally low prices. Every car in good condition and a real bargain.

Abbott 8, like new, 1916.
Chalmers 6-40, 1916, 7 pass.
Chandler 6-40, 1915, 5 pass.
Overland 4-35-80, 1915, 5 pass.
Oakland 4, Model 37, 1915, 7 pass.
Studebaker 4-30, 1915, 5 pass.
Scripps-Booth, 4 cyl., 1916, roadster.
Chalmers 6-48-B26, 1916, 7 pass.
Mitchell 4-50, 1914, 5 pass.
Haynes 4-50, 1914, 5 pass.
Abbott 4-50, 1914, 7 pass.
Buick 4-30, 1912, 5 pass.
Cadillac 4-40, 1911, 5 pass.
Hupmobile 4-32, 1912, 5 pass.
R. C. H. 4-30 h. p., 1913, 5 pass.
Chalmers 4-36, 1913, 5 pass.
Garford Chassis, for limousine body, exceptional condition, $300.
And half a hundred other bargains.

When you purchase a used car of us you become a customer of the House, the same as the purchaser of a new car. It is our policy to take care of our customers at all times.

TERMS
TO RESPSONIBLE PARTIES.

L. Markle Co.

Studebaker Distributors.

OFFER THE FOLLOWING EXCEPTIONAL VALUES.

1915 Overland "90" Touring	$475
1914 Studebaker Cabriolet	500
1915 Studebaker Touring	575
1916 Overland "83" Touring, extra tire and bumper, used 10 days	675
1916 Studebaker 7 passenger	725
Dodge Touring	575
Velie 1,500 lb. truck	200
Sedan Body	250
Studebaker "6," like new	800

21ST. & MICHIGAN AVE.

BARGAINS. BARGAINS.

1916 4 cyl. 7 pass. Studebaker, $650.
4 cyl. 7 pass. Detroiter, overhauled and painted, $375.
Krit Roadster, overhauled and painted, $250.
1918 5 pass. Overland, $225.
Cunningham limousine, $300.
Ford Roadster, with delivery body, $200.
Colby Roadster, $275.
Colby Coupe, $200.
Krit Touring Car, $200.

Chas. Lange & Bro.

BUICK AGENTS,
2736-46 Armitage.

WE HAVE A COMPLETE LINE OF 1914, 1915 and 1916 used Buick roadsters, touring and closed cars. Also a number of other good cars at the right price.

1915 Mitchell roadster.
1916 Hudson touring.
1913 Cadillac, with 2 bodies.
1911 Mitchell touring.
1911 Cadillac roadster.
1915 Overland truck.

1426 Michigan-av. Chicago Auto Sales Co. Calumet 5726.

MARMON.

For Sale—Seven passenger Marmon 48. Electric starter and generator, new tires, two extra tires and rims, chains; newly painted; top in good condition. 1914 model, driven 15,000 miles. Snap for somebody.

MARMON AUTO CO., Springfield, Ill.

FOR SALE—5 PASS. OVERLAND, MODEL 71; NEWLY PAINTED, PERFECT MECHANICAL CONDITION; BEST MODEL OVERLAND IN THE CITY. PRIVATE PARTY. HANSON, ENGLEWOOD 6969. 219 S. 61ST-ST.

1914 FORD ROADSTER, A1 COND., OAK wheels, demountable rims, 4 new tires, shock absorbers, K. W. master vibrator, steer easer; 1,859 Vesta storage batteries, also twin tire irons, Stewart shot guns; $325. 230 N. Austin-av. Oak Park 3953R.

FOR SALE—TO RESPONSIBLE PARTIES, high grade speedsters in good mechanical condition, good tires, new paint, and all equipment, at your own prices and terms; 10 cars to pick from; must be sold within week. 2637 Cottage Grove.

FOR SALE—1914 CLYDE CARTER CAR 5 pass. coupe; cost new $1,950; in excellent condition; tires fine, 1 new extra nonskid, with tube and cover; bumper, Delco lighting and starting set; $600. STEARNS, 2431 Michigan-av. Cal. 100.

MUST SELL 1913 5 PASS. 6 CYL. PREmier, elect. lights and starter, with auxiliary seats; $300 for quick sale; in good mechanical condition, lots of extras; only $500. FLECHSIG, 1524 W. Taylor-st.

MY BEAUTIFUL 5 PASS. PAIGE TOURing car must be model; good as new; electric lights and starter; fully equipped; will demonstrate; $500 if sold today. HUFF, 1207 Addison-st., Grand-av. 1891.

1917 SPEEDSTER, 30 HORSE POWER, specially geared, new condition, extras; disassembling car in order to be sold to-day. See it at 61st Auto Sta., 61st-st. and Indiana-av., or Phone Englewood 4903.

$375 BUYS MY 1914 6 CYL. KISSELL Kar, equipped with all modern improvements, electric starter, etc.; will demonstrate. Car can be seen at garage, 67 E. 16th-st. Call 4011, 2425 Michigan.

CHALMERS MASTER SIX 7 PASS., ELEC. lights and starter, wire wheels, seat covers, newly painted, perfect mech. condition; $745. FRANKLIN-BENBROOK CO., 1514 Michigan-av. Ph. Calumet 174.

$475 BUYS A 4 CYLINDER STUDEBAKER touring car, 1916 model, driven only 5,000 miles; machine in fine shape. T. WATLING, 218 N. Pine-av.

1913 CADILLAC PHAETON, IN EXCELlent condition; not a gasoline driven car. Can be seen at Chicago Auto Club Garage Annex. Phone Franklin 1148.

$500 TAKES STANLEY STEAMER, 6 PAS. touring; burns kerosene or gasoline; excellent condition; new tires. Kenwood 477. 4120 Prairie-av.

5 PASS. STUD. GARFORD, DEM. RIMS, slip covers, elec. lts.; fine order; guar.; $285; best offer or trade 2 pass. or truck; cost $4,200. 4105 Cottage Grove. Drexel 4498.

HERE IS THE BEST BARGAIN EVER offered. Oldsmobile 6 cyl. 7 pass. sedan, $1,000. See it if you want a high class car cheap. 4549 Washington-blvd.

1916 7 PASSENGER 6 CYL. OSGOOD FLEW'S Storage Warehouse, 2635 Wabash-av., 2d fl.

SPECIAL BUILT E. M. F. SPEEDSTER, cost $1,800; blue paint, bargain $325. Maxwell Rdstr., $275. MR. LINNEN, West. 1617.

MY SCRIPPS-BOOTH RDS., LATE MODEL, in fine condition throughout; $425 takes it; this is a bargain for some one. Call today, 2237 Michigan-av. ALEXANDER.

WE HAVE SEVERAL GOOD USED CARS on hand that we will sell cheap.

LOUIS GEYLER CO.
Calumet 8294.

FORD—1915 RAL BODY, PERFECT COND. Blvd. Auto Service Station, 1259 W. Garfield-blvd. Normal 6875.

STUTZ BEARCAT, 7 MODEL 1915, FINE CONdition, newly painted. Apply for price. MILLER, 172 N. Wabash. Randolph 3316.

1913 FORD TOURING, $175; BATTERY, $15; extra tire, block absorbers. Park Garage, 3429 Madison-st.

SACRIFICE CADILLAC, 1913 LATE MODEL, fully equipped, 5 new tires, in good running order. 2637 Cottage Grove.

A 5 PASS. CAR, FULLY EQUIPPED, PERfect cond.; must be sold Sun. or Mon.; $250. 5852 S. Green-st.

1916 BUICK 6 CYL. MODEL D, 45 TOUR. car; absolutely like new; many extras. SNOW, 1420 Michigan-av. Phone Cal. 868.

CLASSIEST 5 PASS. COLE ROADSTER IN town. Condition like new. Take touring car in trade. 1532 Chicago-av.

$250 BUYS LIGHT 6 PASS. CHALMERS, demo. rims, elec. lights; nice cond. 742 Barry-av.

STUDEBAKER ROADSTER, 1915 MODEL; used very little; $450; Dashiell Motor Co., 2412 Michigan. Calumet 776.

SOME EXCELLENT BARGAINS IN USED cars. Mr. Sternberg, Cole Motor Co., 2328 Michigan-av. Calumet 2328.

75 USED CAR BARGAINS.

BIRD-SYKES CO.,
2215 Michigan-av.

FOR SALE—54 H. P. ITALIAN MADE FIAT 5 pass. touring, good order; $400. 604 Judson-av. Phone Evanston 4726.

1917 ALLEN TOURING CAR, LIKE NEW; owner leaving city, must sell to out of town work. BECK, Calumet 6424.

5 PASS. REO; A1 CONDITION; 6 NEW tires and extra equipment; $400; terms. 5040 Sunday-av. Ph. Grand-av. 1416.

$400 BUYS 6 CYL. TOUR.; ELEC. START. er, lights, etc. Ph. Normal 1492.

$150 OR BEST OFFER TAKES 1911 MORA 5 pass. touring; good order. 954 Carroll-av.

1914 FORD TOUR., BARGAIN.
2313 Michigan-av. Calumet 6070.

PEERLESS LIMOUSINE; A DANDY CAR for livery work. 3312 W. Madison-st.

CHALMERS 1915 7 PASS., LIGHT 6, $700. 1444 Michigan-av.

BARGAIN—7 PASS. 1914 STUDEBAKER; elec. starter and lights; $850. Prospect 4779.

REO ROADSTER, FIRST CLASS CONDItion, $225. 1444 Michigan-av.

MITCHELL 6, 1914 8, FULLY EQUIPPED, in fine cond., $375. 1920 Sheffield-av.

5 PASS MOLINE, GOOD CONDITION; RUN 1,000 miles. 4562 Lake Park-av. Ken. 7317.

NEW FORDS, $25 PER MONTH, POSItively no extras. Address K 297, Tribune.

CADILLAC 5 PASS., ELECTRIC STARTER, $375. 1444 Michigan-av.

MAXWELL 1915 TOURING, ELEC. STARter; $390. 1444 Michigan-av.

AUTOMOBILES—GASOLINE.

COLE
SEPTEMBER
CLEARANCE SALE
USED CARS

Starting Sept. 1st, we are going to place on sale every used car in our store at prices far below their actual value. One of the principal reasons for this sale is the fact that we already find ourselves cramped for space on our fall and winter models, and with the orders already on hand, we find it necessary to move these cars at unusual prices.

The following list of used cars can be seen at our Used Car Show Room:

1915 Cole 5 pass. 4 cyl., elec. lights and starter.
1915 Cole 5 pass. 4 cyl., elec. lights and starter.
1913 Cole 7 pass. 4 cyl., elec. lights and starter.
1913 Cole 7 pass. 4 cyl., elec. lights and starter.
1913 Cole 7 pass. 4 cyl., elec. lights and starter.
1913 Cole 5 pass. 4 cyl., elec. lights and starter.
1913 Cole 5 pass. 4 cyl., elec. lights and starter.
1913 Cole 5 pass. 4 cyl., elec. lights and starter.
1913 Cole 5 pass. 4 cyl., elec. lights and starter.
1912 Cole Coupe, 4 cyl., elec. lights.
1912 Cole 7 pass. 4 cyl., elec. lights.
1912 Cole 7 pass. 4 cyl., elec. lights.
1912 Cole 7 pass. 4 cyl., elec. lights.

1914 Howard 5 pass. 6 cyl. elec. lights & starter.
1914 Keeton 7 pass. 6 cyl., elec. lights & starter.
2 1916 Jackson 5 pass. 4 cyl., elec. lights & starter.
1914 Chalmers Master Six 5 pass., elec. lights & starter.
1914 Abbott 5 pass. 4 cyl., elec. lights & starter.
1914 Chevrolet 5 pass., 4 cyl., elec. lights & starter.

These cars are in good mechanical condition—fully equipped and have been thoroughly overhauled in our shops.

—Open All Day Sunday—
—Cash or Terms—

Cole Motor Co.

2323 Mich.-av. Phone Cal. 2323.

SPECIAL BARGAINS.

2 1914 Master Six Chalmers Limousines, cab side $1,385
1 Reo Master Six Touring, splendid condition 800
1 Master Six Roadster 850
1 New Coupe Sloth Coupe, special two body job on application 1,000
$400 K. P. M. Chalmers Touring, special wheels, fine order 775
1 1916 Apperson Touring, fine order 830
1 1915 Haynes Touring car, with closed winter body 750
1915 Scripps Roadster, fine condition, ready for road 485
1916 Chalmers 6-33 roadster, excellent condition 775
1913 Cadillac Limousine car, needs slight repairs 150
1914 Crow Elkhart Six, splendid condition 450

JAMES LEVY MOTORS CO.,
Phone Calumet 4625. 2257 Michigan-av.

FOR SALE BY INSURANCE COMPANIES.

1 1913 six cylinder Lozier touring car, 1 Marion roadster, 1 Mitchell touring car.

STUDEBAKER AND MAXWELL DIST.

Samuels Bros.

Best Equipped Service Station on the North Side.

4067 BROADWAY,
Wellington 2220.

SEE US BEFORE BUYING YOUR CAR.

OUR PLAN POSITIVELY SAVES YOU MONEY.

HAYNES, MOLINE-KNIGHT, STUDEBAKER, HUPMOBILE, MAXWELL. FORD.

Maner Auto Sales Co., Room 803, 20 E. Jackson. Phone Wabash 5212.

1916 COLE S.

Will sacrifice my 1916 Cole, mod. 8, 60; driven only 3,000 miles; perfect cond.; need more automobile; will take in Studebaker 6 or Scarab; owner leaving city. Call today and Sunday. MR. NARAMORE. First reasonable offer accepted.

TERMS ON PART.

FORD—MAXWELL FORD.
$200 takes Ford Touring Car.
$250 takes '15 Ford Roadster.
$350 takes '15 Maxwell, electric starter.
$450 takes '16 Ford, electric starter.
$275 takes Michigan Tour., electric starter.
Maxwell Motor Sales Corp., 2426 Mich.-av.

A REAL BARGAIN—R. C. HUPP 20, 5 pass. touring, 1919 model, elec. light, demountable rims, 2 extra; all good tires; all in A1 shape; forced to sell; if sold not later than Monday will take $200; car can be seen and demonstrated at 4205 Montrose-av. THOMAS J. MOONEY.

1916 FORD SEDAN, $525.

Used 3 months; cost $775; equipped; excellent car for winter use. See it at 7144 Vincennes. Phone Stewart 5004.

1916 PULLMAN 3 PASSENGER CLOVER Leaf Roadster; run only a few thousand miles; electric lights, demountable rims, rims; 5 anti-skid tires, etc. Pickup, $575. MR. CERF, Cal. 4611, 2425 Michigan. Open Sun. and Mon.

LOCOMOBILE, 1912, 6 CYL., 48 H. P., 7 pass. touring; perfect condition; elaborate equipment; demountable rims; new top; fresh paint; looks like new; bargain; extra; sell to private owner. Martin Garage, Lincoln-pkwy., bet. Superior and Chicago.

ROADSTER BARGAIN—

Fine 6 cyl. car, entirely overhauled, in perfect working order; special built body; best value ever offered. Must be sold this week.

A. W. DECKER, 1019 E. 55th-st.

MOLINE KNIGHT 50 TOURING CAR; EXcellent condition; new tires, new top, newly painted; cost over $3,000; will sell for unappreciated unless seen. Moline Auto Co., 2338 Michigan-av. Calumet 5827 and 5828.

BARGAIN—1914 5 PASSENGER LOZIER, IN 1916-style body throughout; electric lighted and started; demountable rims and extra tire; $450. DRECHSLER, 1116 Lake-st., Oak Park. Oak Park 705.

5 PASS. PIERCE-ARROW, 8 CYL., 38 horse power, self-starter, adjustable glass sides for enclosure; tires nearly new; newly painted; motor thoroughly overhauled; $875. Will sell to pay charges, 1912 Abbott-Detroit touring car; excellent condition. F. J. McKINNEY, Belmont 4295.

$675 WILL TAKE MY BABY OLDSMOBILE 4 cylinder touring car, in A1 mechanical condition. T. WATLING, 218 N. Pine-av.

EXCEPTIONAL BARGAIN, 6-46 PAIGE, 7 pass. touring; absolutely good as new; new tires; cost $1,420; will accept $750 for quick deal. Phone Rav. 29. 5000 N. Clark.

7 PASS. OLDSMOBILE TOUR. EX. COND. Kimball limousine, lined genuine morocco, used only by bride; will dem.; $3,000. A. CAMERON, 614 Ry. Exch. Harr. 4668.

FOR SALE—A FULL LINE OF SECOND hand cars, all in fine running order, $150 and up. Call between 8 and 9 a. m. Flew's Storage Warehouse, 2635 Wabash-av., 2d fl.

SPECIAL BUILT E. M. F. SPEEDSTER, cost $1,800; blue paint, bargain $325. Maxwell Rdstr., $275. MR. LINNEN, West. 1617.

MY SCRIPPS-BOOTH RDS., LATE MODEL, in fine condition throughout; $425 takes it; this is a bargain for some one. Call today, 2237 Michigan-av. ALEXANDER.

WE HAVE SEVERAL GOOD USED CARS on hand that we will sell cheap.

LOUIS GEYLER CO.
Calumet 8294.

FORD—1915 RAL BODY, PERFECT COND. Blvd. Auto Service Station, 1259 W. Garfield-blvd. Normal 6875.

STUTZ BEARCAT, 7 MODEL 1915, FINE CONdition, newly painted. Apply for price. MILLER, 172 N. Wabash. Randolph 3316.

1913 FORD TOURING, $175; BATTERY, $15; extra tire, block absorbers. Park Garage, 3429 Madison-st.

SACRIFICE CADILLAC, 1913 LATE MODEL, fully equipped, 5 new tires, in good running order. 2637 Cottage Grove.

A 5 PASS. CAR, FULLY EQUIPPED, PERfect cond.; must be sold Sun. or Mon.; $250. 5852 S. Green-st.

1916 BUICK 6 CYL. MODEL D, 45 TOUR. car; absolutely like new; many extras. SNOW, 1420 Michigan-av. Phone Cal. 868.

CLASSIEST 5 PASS. COLE ROADSTER IN town. Condition like new. Take touring car in trade. 1532 Chicago-av.

$250 BUYS LIGHT 6 PASS. CHALMERS, demo. rims, elec. lights; nice cond. 742 Barry-av.

STUDEBAKER ROADSTER, 1915 MODEL; used very little; $450; Dashiell Motor Co., 2412 Michigan. Calumet 776.

SOME EXCELLENT BARGAINS IN USED cars. Mr. Sternberg, Cole Motor Co., 2328 Michigan-av. Calumet 2328.

75 USED CAR BARGAINS.

BIRD-SYKES CO.,
2215 Michigan-av.

FOR SALE—54 H. P. ITALIAN MADE FIAT 5 pass. touring, good order; $400. 604 Judson-av. Phone Evanston 4726.

1917 ALLEN TOURING CAR, LIKE NEW; owner leaving city, must sell to out of town work. BECK, Calumet 6424.

5 PASS. REO; A1 CONDITION; 6 NEW tires and extra equipment; $400; terms. 5040 Sunday-av. Ph. Grand-av. 1416.

$400 BUYS 6 CYL. TOUR.; ELEC. START. er, lights, etc. Ph. Normal 1492.

$150 OR BEST OFFER TAKES 1911 MORA 5 pass. touring, good order; $400. 954 Carroll-av.

1914 FORD TOUR., BARGAIN.
2313 Michigan-av. Calumet 6070.

PEERLESS LIMOUSINE; A DANDY CAR for livery work. 3312 W. Madison-st.

CHALMERS 1915 7 PASS., LIGHT 6, $700. 1444 Michigan-av.

BARGAIN—7 PASS. 1914 STUDEBAKER; elec. starter and lights; $850. Prospect 4779.

REO ROADSTER, FIRST CLASS CONDItion, $225. 1444 Michigan-av.

MITCHELL 6, 1914 8, FULLY EQUIPPED, in fine cond., $375. 1920 Sheffield-av.

5 PASS MOLINE, GOOD CONDITION; RUN 1,000 miles. 4562 Lake Park-av. Ken. 7317.

NEW FORDS, $25 PER MONTH, POSItively no extras. Address K 297, Tribune.

CADILLAC 5 PASS., ELECTRIC STARTER, $375. 1444 Michigan-av.

MAXWELL 1915 TOURING, ELEC. STARter; $390. 1444 Michigan-av.

AUTOMOBILES—GASOLINE.

A REBUILT CADILLAC

It's a Safe Used Car to Buy

A rebuilt Cadillac is superior to any new car at the same price. They are the truest values on the street. By rebuilt we mean that the cars have been taken entirely apart, each part examined and, if necessary replaced by a new part made at the Cadillac factory, the entire car repainted and refinished like new, all equipment put in first class condition—the whole car, in fact, carefully reconstructed until it is good as new in every detail.

We are as interested in the performance of these rebuilt cars as we are in new Cadillacs. In actual service value these cars are worth a great deal more than we ask for them and we usually have a variety of body styles to select from. See them before you buy.

SPECIAL VALUES NOW.

1915 7 pass. touring car	$1,300
1914 Coupe, 4 pass.	1,200
1914 7 pass. touring car	900
1914 5 pass. touring car	900
1913 Limousine	1,250
1913 7 pass. touring car	750
1913 Coupe, 4 pass.	1,000
1912 Coupe, 4 pass.	750
1912 5 pass. touring car	600

Cadillac Automobile Co.

23d-st. and Michigan-av.

STUDEBAKER, 1913, 5 PASS. ..... $ 250
Ford, 1915, 5 pass. 260
Auburn Roadster 300
Overland roadster, 1915 450
Regal, 5 pass., 1916 575
Mitchell, 6 cyl., 7 pass., 1914 450
Oakland, 1914, 5 pass. 550
Detroiter, 1917, 5 pass. 650
Studebaker, 1916, 6 pass. 850
Studebaker Limousine 850
Locomobile, 1912, 7 pass. 375
Columbus Electric 375
Mitchell roadster 200
Case 5 pass. 275
Winton, 1914, 7 pass. 1,250
Moline-Knight, 1916, like new 1,850
Pathfinder, 1915, 6 cyl., 7 pass. 1,200
Many others.

Open Sunday 10 to 2.

W. W. Bolten

Calumet 5535. 1221 Michigan-av.

1913 CHALMERS, 6 PASSENGER, just painted	$355.00
1913 Firestone Columbus, excellent condition	340.00
1912 Abbott with coupe body	255.00
1913 Halliday, electric l. & s., five pass.	320.00
1914 Midland, electric l. & s., seven pass.	325.00
1910 Cadillac, 5 pass.	205.00
Four cylinder Packard limo., with touring body.	
1915 Model 42 Oldsmobile.	
1916 Model 44 eight cyl. Oldsmobile Dem.	

Before you buy call us on telephone.

THE OLDSMOBILE COMPANY.
2635 MICHIGAN-AV.

Phone Calumet 4260.

BARGAINS IN USED CARS—

Stanley steamer good condition	$175.
Krit touring, runs and looks good	$175.
Carter car, like new, driven 3,500 miles; snap	$390.
Chevrolet Baby Grand with special winter top, driven 1,500 miles; cost $1,600; a bargain.	
Dodge roadster, run 90 miles; liberal discount.	

MARQUETTE,
1962 Lawrence-av. Ravenswood 3743.

BARGAINS—

Cadillac 5 pass.	$175
American, 6 pass.	375
Kissel 40, 5 pass.	375
Velie light delivery truck	375
Waverley electric, front drive	475

WALKER WESTON,
26th and Wabash. Cal. 5713.

1913 STAVER 5 PASSENGER, GOOD CONdition. Room for two extra seats; 122 inch wheel base, 36x4½ tires, demountable rims; self-starter, electric lights; two extra tires; searchlight; make best cash offer. Address K 390, Tribune.

NEW FORDS FOR OLD.
NEW FORDS FOR OLD.
NEW FORDS FOR OLD.

LAWDER BROS.,
69TH, NEAR STATE.
PHONE WENTWORTH 616.

WILL SELL MY BEAUTIFUL 1915 7 PASsenger Packard touring car, fully equipped in every way in A1 shape. Will take $1,200 for quick sale. Car cost $2,380 last September. Call Mr. LINDEMANN, 1522 Juneway-terrace. Phone Rogers Park 9819.

BARGAINS—CHALMERS SPEEDSTER, $200; Chalmers touring, $200; Maxwell roadster, $200; A-B-C Detroit roadster, $200; also Fords and other cars.

Plew's Warehouse, 2635 Wabash-av.

AUTOMOBILES—ELECTRIC.

WOODS DUAL POWER

We have taken in trade, or for sale, from purchasers of the new Woods Dual Power Car [combination gas and electric] the following straight electric type cars. Our small investment in these trades allows us to offer each car at less than actual cash valuation.

Woods, 1913 Model, like new.....$800.00
Ohio, rear drive, new batteries, etc. 750.00
Woods, 1913 Model, new batteries, etc. 600.00
Columbus, 1913 Model, fine condition.. 400.00

Out of town purchasers write for full particulars.

Woods Motor Vehicle Co.
25th and Cottage Grove-av.
Tel. Calumet 1643.

DETROIT ELECTRICS
And Several Other Makes

We have in stock rebuilt, refinished, and ready for immediate service, 15 real electric automobile bargains.

The automobile you want, at the price you want to pay.

An electric automobile is an all year around car, serviceable 365 days.

See us before purchasing any type of automobile.

ANDERSON ELECTRIC CAR COMPANY,
MANUFACTURERS DETROIT ELECTRICS,
2416 MICHIGAN-AV. CALUMET 4789.

Electric Automobiles
DETROIT ELECTRICS.
BAKER ELECTRICS
WOODS ELECTRICS.

And many others. Overhauled, refinished, new or good tires and batteries.

Prices $400 to $800.
ANDERSON ELECTRIC CAR COMPANY,
2416 Michigan-av.

1916 Detroit Electric Demonstrators.

We have three 5 passenger double drive demonstrators that have been used approximately two months, and are refinished and ready for delivery.

Price attractive.

ANDERSON ELECTRIC CAR COMPANY,
Manufacturers Detroit Electrics.
2416 Michigan-av. Calumet 4789.

OHIO ELECTRIC
LATEST MODEL.

Double drive, 5 passenger, in new condition. Price $500
ANDERSON ELECTRIC CAR CO.
2416 Michigan-av. Cal. 4789.

REBUILT BAKER ELECTRICS.
REBUILT KNOX ELECTRICS.
1914 $600 ET.
R. & L. shaft drive, 4 pass., new battery..$850
R. & L., shaft drive, 4 pass., good battery. 750
CORD, shaft drive, 4 pass., good battery.. 375
WARD, 5 pass., forward drive, bargain.. 350
"THE RAUCH & LANG-BAKER"
2340 Michigan-av. Calumet 4712.

WAVERLEY ELECTRIC, 4 PASSENGER coupe, shaft drive, splendid running order, solid tires; exide battery; $1,000 miles; seat covers repainted. An easy riding serviceable car at a gift price; $250. MR. CERF, Cal. 6411. 2425 Michigan. Open Sunday and Monday.

FOR SALE—5 PASS. BORLAND, SHAFT drive, in fine condition; excellent trimming; new batteries; good batteries good for forty miles or better on a charge; car may be seen and tried out at the Broadway Garage, 5218 N. Broadway; price $400.

YOUR OWN PRICE TAKES RAUSCH & Lange electric, excellent running order, very pretty body, 1916, or what will you give? Cost $3,500. Come with the money Monday ready to buy if car suits. Have no time for joy riders. MR. PANTUS, 525 S. Dearborn-st., 5th floor.

FOR SALE—CHEAP, 1913 CHICAGO ELECtric 5 pass.; paint, batteries and tires good as new.
ABBOTT-DETROIT MOTOR CAR CO.,
2436 S. Michigan-av.

KIMBALL ELECTRIC COUPE FOR SALE AT your price; going on vacation reason for selling; bought of dealer; all demonstrate it to you. 4411 Vincennes-av., 1st apt.

1915 CHICAGO ELECTRIC; 5 PASS.; FORward drive; only city car; painted and has been run less than 6,000 miles; Exide batteries; good reasons for quick sale. Dawson Electric Garage, 2959 Indiana-av. Calumet 6145.

FOR SALE—5 PASSENGER WAVERLEY electric, recently overhauled and newly painted; new Detroit battery. Telephone Superior 1248.

DETROIT ELECTRIC 5 PASS, DOUBLE DRIVE, WIRE WHEELS, EQUIPMENT COMPLETE; BARGAIN PRICE $1,500. ADDRESS N J 187, TRIBUNE.

FOR SALE—ONE WOODS ELECTRIC CAR in good condition; also one General Electric Mercury car; complete for charging car. Address X E 598, Tribune.

HUPP-YEATS ELEC., 4 PASS.; ELEGANT condition; new battery; make offer. Ford Agency, 4004 Cottage Grove-av.

WE HAVE SEVERAL REBUILT ELECtrics at reasonable price. OHIO ELECTRIC CAR CO., 2634 Michigan-av. Cal. 6789.

KIMBALL ELEC. CAR, IN GOOD CONDItion. $75. Split Fire Battery Co., 948 Diversey-pkwy. Wells 7265.

2 REAL BARGAINS — COLUMBUS ELEC.; also Baker elec.; both $600.
Cal. 100. STEARNS, 2431 Michigan.

BAKER ELECTRIC FOR SALE OR EXchange for gas car. BENSON, 646 W. Randolph.

1914 DETROIT ELECTRIC; FORWARD AND rear drive, with rectifier; A1 shape; batteries good; $800. Address N J 156, Tribune.

WILL SELL BARGAIN, MODEL 12 WOODS electric; 1st class condition; price $200. 418 E. 47th-st. Kenwood-3847.

LARGE SWELL LOOKING ELECTRIC CAR in excellent cond., $250. Kedzie 1963.

FOR SALE—1912 OHIO ELECTRIC, $115; make offer. Lincoln 14.

GARAGES—FOR SALE & TO RENT.

"PRESTO-UP" GARAGE, $69.
A ready built [no joints showing] portable garage [patent pending]; strong and durable; neat appearance; easily erected by anyone. Guaranteed trussed roof; solid sills and plates; well painted; all ready to set up. You can do the work in an hour; only a hammer needed. Doors and windows where you want them. Inquire of them at garage.

NOTE THESE SPECIAL PRICES:	
9x12..... $69.00	10x18..... $100.00
9x14..... 79.00	12x14..... 98.00
9x16..... 80.00	12x16..... 108.00
10x16..... 99.00	12x18..... 115.00

SEND FOR DESCRIPTIVE CIRCULAR AT LOW PRICES. SEND FOR ILLUSTRATIONS AND DESCRIPTIONS.
HARRIS BROTHERS CO.,
Phone Yards 1900. 35th and Iron-sts.

YOUR SAVING OF GARAGE RENT WILL quickly pay for a sheet iron steel garage, 10x14 ft., $71 f. o. b. factory; larger sizes and for two or more cars; fireproof; large doors, windows, ventilator, tool shelf. Write for descriptive booklet. Butler Mfg. Co., 1100 Butler Bldg., Kansas City, Mo.

WANTED — GARAGE ACCOMMODATION for two cars; flat for chauffeur's family; north of Chicago-av., south of the park, east of Clark-st. Telephone BLIND, Rand. 2510.

GARAGE MEN—I HAVE A SPLENDID financing and built to suit proposition. MILTON D. CALLNER, 128 W. Madison-st. Central 8746.

PERMANENT OR PORTABLE GARAGES, etc., with patented sides; new style; cheap. Call or write Sunnyside 2456. Open every day. Nat. Portable Bldg. Co., 6340 N. Clark-st.

GARAGES OF ALL KINDS, BEST AND cheapest on the market. Chicago Portable Garage Co., 3019 Grand-av. Open Sunday.

TO RENT—SPACE FOR CAR IN FINE GArage; steam heat, electric light. 158 Eugenia-st. 3d flat.

GARAGES, PORTABLE AND PERMANENT; wood on stucco. Get our prices. Superior Garage Co., 743 N. Robey-st. Phone Seeley 4068.

WE BUILD ANY KIND OF GARAGE—
HARDIN CONSTRUCTION CO.,
138 N. La Salle-st. Main 3897.

TO RENT—GARAGE; ELECTRIC LIGHT, water heat and concrete pit. 2178 Vilas-pl., cor. N. Leavitt, Ravenswood.

GARAGE OR REPAIR SHOP—TO RENT, living rooms over light rent above. 462 Oakwood-blvd. Ph. Douglas 6344.

WANTED—TO RENT—PRIVATE GARAGE; convenient to University and 56th-st. Address J 347, Tribune.

TO RENT—PRIV. GARAGE WITH 3 LIVing rms. and bath. 3439 Michigan-av.

FOR SALE—GARAGE AND STORAGE GArage; rustic finish. 1207 Wrightwood-av.

TO RENT—GARAGE, 80 CARS, 1418 E. 67th-st.; fine loc.; start $150. 4804 Cottage Grove.

PRIVATE GARAGE TO RENT. 3311 MICHIgan-av.

MOTOR TRUCKS TO RENT.

HARVEY TRUCKS, 1½-5 TONS, TO RENT and for sale; new trucks; prompt service; night or day. Harvey Motor Truck Works, City Phone Wabash 4903. 2458 S. La Salle-st.

TRUCKS, ANY SERVICE; PANEL FORDS; fireproof garage. MOTOR TRANSPORTATION CO., 1203 W. Lake-st. Monroe 6067.

TO RENT—NEW 5 TON TRUCK WITH body to suit; terms right. H. J. TROCH, 2089 Milwaukee-av.

TO RENT—3 AND 5 TON TRUCK; REAS. hour, day or month. Lin. 8774.

CYCLE CARS.

1916 TAKES SMALL SPEEDSTER, ELEC. lt., starter, new tires. 1220 S. Harding-av. Lawn. 7949.

MOTOR TRUCKS.

Used Trucks

1 Knox Tractor, fully equipped, model 35, overhauled and repainted, ...$1,000.00

1 3 ton Peerless, express body, screen sides, cab and windshield, good tires, running condition 1,500.00

1 3 ton Perless, steam dump body, hydraulic hoist, overhauled, repainted, good tires 1,800.00

1 3½ ton Champion chassis, running condition, usable tires 800.00

1 ¾ ton Willys Utility, express body, canopy top, overhauled and repainted, good running condition 700.00

1 1½ ton Grabowsky, platform, stake body, cab and windshield, repainted, running condition 275.00

1 1½ ton Auto Car, good running condition, panel top body $50.00
Express body repainted..... 775.00

GARFORD MOTOR TRUCK COMPANY, Inc.,
23d and Indiana-av.
Calumet 5060.

Used Truck Bargains

Packard 3 ton chassis, rebuilt; sold with new truck guarantee.

Reliance 5 ton, equipped with cab and stake body; tires new; A1 mechanical condition.

Horner 1½ ton chassis only; excellent condition.

1916 U. S. Chassis with cab, brand new.

Ask for used truck bulletin.

Packard Motor Car Co. of Chicago,
2337 Michigan-av. Calumet 4316.

1913 COLE; TOURING AND STAKE BODies, $325; 2 ton Indiana demonstrator, $1,650; 2 ton Sandow chassis, $1,000; 3½ ton Gramm, express body, $850; 1 ton Case, express body, $800; 2 ton Piggress, furniture body, $500; Studebaker panel delivery, $250; Ford, screen express delivery, $300; Indiana, 1-5 ton, worm or chain drive on hand for immediate delivery. Liberal terms. Indiana Motor Car Co., 118 E. 53d.

OVERLAND DELIVERY CAR; PANEL BODY; ALL IN 1ST CLASS CONDITION, INCLUDING BRAND NEW TIRES AND BATTERY. EXCEPTIONAL VALUE AT $800
DIAMOND T MOTOR, 432 W. SUPERIOR. SUPERIOR 3068.

FOR SALE—1 PACKARD DELIVERY WAGon with box body in 1st class condition cheap. One 1 ton G. V. electric truck, new batteries, guaranteed. 882 W. Kinzie-st. Haymarket 4600.

HERE IS YOUR CHANCE TO PURCHASE used trucks in good running order at ridiculous low prices. From 5 ton to 5 tons. Also a large number of Republic demonstrators, all sizes. 2437 Michigan-av. Cal. 5590.

FOR SALE—HIGH GRADE NEVERS USED 2 ton truck; worm drive, Continental motor, Timkin axles. Price $2,100 cash. Chicago Folding Box Co., 2535 W. Taylor-st.

FOR SALE—NEW 1,000 POUND RUSH truck, just the thing for light delivery work; if liberal discount if taken at once. BECK, Calumet 6424.

NEW AND USED TRUCKS; IMMED. DEL. Dart Motor Truck Co., 418 N. Kedzie. Gar. 6691.

NEW 1 TO 5 TON TRUCKS FOR RENT BY month or year. Indiana Motor Car Co., 118 E. 53d.

FORD PANEL CLOSED TRUCK; NEW body; just overhauled; bargain; $400; will show; no dealers. Address L 75, Tribune.

MUST SELL—PANEL TRUCK, MOLINE, 34x3½ tires like new, in A1 cond.; $160 or best offer. HERMAN, 1140 S. Laflin.

UNITED MOTOR TRUCKS.
COMMERCE DELIVERY CARS.
2015 S. MICHIGAN. CALUMET 6494.

FOR SALE—STUDEBAKER LIGHT DElivery; A1 condition. Phone Went. 1433. 510 E. 67th-st.

FOR SALE—1915 STUDEBAKER WITH PANel body; A1 condition; electric starter and lights, etc. Lincoln 8654.

7 PASS. FRANKLIN; A1 CONDITION; make dandy delivery car; cheap for cash. 6536 Prog. Phone 9902.

MUST SELL—ONE OF THE TWO HIGHLY finished panel body ¾ ton White trucks at a sacrifice. Ph. Oakland 405.

FOR SALE—FORD TON TRUCK, COMPLETE, $525; or do hauling reasonably. 902, 110 So. Dearborn-st.

SELLING ON ACCOUNT OF SICKNESS furniture motor truck, 3½ ton Reliance; sacrifice in price. 2d floor, 9341 Lyons-av.

NEW TRUCK PURCHASERS FINANCED; guaranteed. Write H. B. DROLLINGER, 2437 Michigan-av.

1915 CHICAGO ELECTRIC; 5 PASS.; FORward drive; only city car; painted and has been run less than 6,000 miles; Exide batteries; good reasons for quick sale. Dawson Electric Garage, 2959 Indiana-av. Calumet 6145.

FOR SALE—5 PASSENGER WAVERLEY electric, recently overhauled and newly painted; new Detroit battery. Telephone Superior 1248.

DETROIT ELECTRIC 5 PASS, DOUBLE DRIVE, WIRE WHEELS, EQUIPMENT COMPLETE; BARGAIN PRICE $1,500. ADDRESS N J 187, TRIBUNE.

FOR SALE—ONE WOODS ELECTRIC CAR in good condition; also one General Electric Mercury car; complete for charging car. Address X E 598, Tribune.

HUPP-YEATS ELEC., 4 PASS.; ELEGANT condition; new battery; make offer. Ford Agency, 4004 Cottage Grove-av.

WE HAVE SEVERAL REBUILT ELECtrics at reasonable price. OHIO ELECTRIC CAR CO., 2634 Michigan-av. Cal. 6789.

KIMBALL ELEC. CAR, IN GOOD CONDItion. $75. Split Fire Battery Co., 948 Diversey-pkwy. Wells 7265.

2 REAL BARGAINS — COLUMBUS ELEC.; also Baker elec.; both $600.
Cal. 100. STEARNS, 2431 Michigan.

BAKER ELECTRIC FOR SALE OR EXchange for gas car. BENSON, 646 W. Randolph.

1914 DETROIT ELECTRIC; FORWARD AND rear drive, with rectifier; A1 shape; batteries good; $800. Address N J 156, Tribune.

WILL SELL BARGAIN, MODEL 12 WOODS electric; 1st class condition; price $200. 418 E. 47th-st. Kenwood-3847.

LARGE SWELL LOOKING ELECTRIC CAR in excellent cond., $250. Kedzie 1963.

FOR SALE—1912 OHIO ELECTRIC, $115; make offer. Lincoln 14.

AUTO ACCESSORIES, REPAIRING.

Auto Parts Co.

Offer the largest stock of parts and supplies to select from in the United States. When in need of anything for the automobile, try the Auto Parts first.
Ford front axle, $8.
Ford rear axle, $20.
Semi-floating axles, $45.
5 pass. foredoor touring bodies, upholstered and painted, $50.
5 pass. body, upholstered $20.
5 pass. unupholstered, $7.
Roadster bodies, upholstered and painted, $25.
Roadster bodies, unupholstered, $5.
New tops, mohair or pantosote, $15.
34x4 in. wheels, with demountable rims, each $4.
Regular wheels, nearly all sizes, as low as $2.
AUTO PARTS CO., 737 W. Jackson-blvd.

SPECIAL VALUES IN AUTO TIRES. NEW standard tires; select goods only; an unusual opportunity to equip your car with good tires at low cost; all goods guaranteed to be new, fresh stock; special price to dealers in quantity lots.

	Plain.	Non-skid.		Plain.	Non-skid.
28x3....	$ 5.10	$ 6.00	35x4....	$ 13.50	$ 14.50
30x3....	6.30	6.80	36x4....	13.50	14.50
30x3½....	8.00	8.50	34x4½....	16.50	17.50
31x3½....	8.10	8.60	35x4½....	17.00	18.00
32x3½....	9.00	9.50	36x4½....	17.50	18.50
34x3½....	10.00	10.50	37x4½....	18.00	19.00
31x4....	11.50	12.50	35x5....	18.50	19.50
32x4....	12.25	12.75	36x5....	18.75	19.75
33x4....	12.50	13.50	37x5....	20.00	21.00
34x4....	12.75	13.75			

Goods shipped subject to examination upon receipt of 10 per cent of the amount of order.
SERLIN TIRE CO.,
Ph. Cal. 2468. 1200-1202 Michigan-av.

SAVE GASOLINE—
tinave your carbon removed by Mahaffey, original carbon expert, 35c per cyl.; gasoline and repairs are less with clean motor. With 10 gal. trial order of our high test lubricating oil at $5, we remove carbon free from four and six cyl. cars. Mahaffey, Original Carbon Expert, 33d and South Park-av. Open until 10 p. m.

AUTOMOBILES WANTED.

LET US SELL YOUR CAR NOW WHILE the good demand lasts and before the cold weather sets in. Unsurpassed display and selling facilities; no storage charges. See us before selling. W. W. DOLTEN, 1221 Michigan-av. Calumet 5585.

CARS LEFT WITH US TO SELL ARE moved quickly; no better or quicker way to secure a reas. price for your machine. Guaranty Auto Co., Largest Exclusive Car Distrib. Bank ref. 1444 Michigan-av. Cal. 508.

WANTED — FIVE PASSENGER TOURING car. Must be in A No. 1 condition. Will give diamonds in trade; $300. Harry S. Bronston, 14 W. Washington-st., Room 716. Hours 1 to 5:30 p. m.

WILL TRADE FOR A 5 PASS. LATE MODEL, good cond. tour. car a 2 story brick 6 room flats; rent $492 annually; lot 25x200; ½ blk. west of Garfield Park; ½ blk. L sta. 955 N. Western-av. Humboldt 4608.

AN ARCHITECT EXPERIENCED IN GArage construction needs a first class car in exchange for first class services; roadster preferred. Address J 371, Tribune.

AUTOMOBILE WANTED—1916 TOURING, in A1 condition, in exchange for 160 a. Minn. timber land; value $3,200; inc. $1,750. Address D T 40, Tribune.

LATE MODEL PIERCE, PACKARD, OR Marmon; must be in perfect condition and cheap for spot cash; describe fully. Address A S 422, Tribune.

HIGHEST CASH PRICES PAID FOR SERVIceable cars. Immediate action. Spot cash. ERWIN GREER AUTOMOBILE COMPANY, 1512-15 Wabash-av. Phone Calumet 4600.

WANTED—LATE MODEL 1½ TON TRUCK with expense body; must be in good condition. T. H. Tirodson, 2376 Milw.-av. Humboldt 2871.

AUTOMOBILE WANTED IN EXCHANGE furniture 6 room flat; cost $800; used two months. R. R. 3, Box 28, Downers Grove, Ill. Ph. 210 D, Downers Grove.

WANTED—LIGHT 5 PASS. 1915-16 TOURing car for $2,000 electric, good condition. H. W. Hill, 7 S. Dearborn-st.

WANTED—1912 OR 14 HUDSON; BODY NO object; cash; must be bargain. Address N X 70, Tribune.

WANTED—USED CARS IN EXCHANGE for new Overlands. LEWIS AUTO SALES CO., 2546 S. Crawford-av.

AM IN A POSITION TO PAY BEST PRICE for old or available automobiles. Address B. Hoklin, 752 Bowen-av. Oakland 3351.

WILL GIVE CASH AND 5 PASSENGER Studebaker in good condition for light six roadster. Phone West 4745.

WANTED—TOUR CARS AND ROADSTERS, any cond.; highest cash prices paid. C. A. RAYMAN, 946 N. Clark-st. Superior 6321.

WANTED—FOR SPOT CASH, 100 USED cars; quick action; no red tape. Auto Exchange, 940 N. Clark-st. Superior 6321.

WILL TRADE 1½ TON SERVICE MOTOR truck, good as new, for any good make tour. car. 1409 E. 66th.

OLD OR WRECKED AUTOS BOUGHT, city or country. 3210 Jackson. Van Buren 654.

GAS COUPE OR SMALL LIMOUSINE, MARmon pref., 1915 or 1916 model; describe fully; cash. Address K 124, Tribune.

WANTED—THE LATEST AND BEST 4 OR 5 passenger electric $350 will buy; car must stand expert examination. Ph. Hyde Pk. 1616.

WANTED—THE BEST LIGHT TOURING car $100 cash will buy; no junk. Address X E 859, Tribune.

AUTO, GOOD CONDITION, IN EXCH'GE for advertising service. Address H 832, Tribune.

WANTED—TO EXCHANGE FORD TOURING car body for Ford coupelet body. Will buy coupelet body. Address J 353, Tribune.

BEST NEW OR NEARLY NEW CAR $950 will buy; must not have gone over 4,000 miles. Address K 486, Tribune.

WILL GIVE $100 CASH AND SUBURBAN lot for 1916 Ford touring car. Address K 66. Tribune.

NEW 1917 DODGE OR OVERLAND, 5 pass., and cash for South S. lot, worth $1,000. Address J 389, Tribune.

WILL TRADE 10 ACRES OF LAND NEAR Miami, Fla., for 7 pass. car.; good condition; Address J 453, Tribune.

WILL GIVE CASH AND LAND FOR TOUR. car, good condition; give full particulars. Address D W 12, Tribune.

HAVE $45 5 RM. SUN PLR. APT. FOR rent, near Devon; want roadster; rent to apply on purchase. Address K 390, Tribune.

WANTED—LIGHT 5 PASS. AUTO IN EXchange for Victrola and records; value $235. Call Diversey 8328.

FOR TRADE—1 INT. SEPARATOR AND Case traction engine; located New England, N. D., for automobile. Address L 298, Tribune.

WANTED—BEST 1916 SEVEN PASSENGER automobile that $600 cash will buy. Address L 217, Tribune.

WANTED—BEST BARGAIN FOR $175 OR less; Ford chassis. Lincoln 1.

WANTED—GAS CAR, GOOD COND., IN EXchange for mod. 2 flat, 6 rm. each. Irving 133.

WANTED—THE BEST FORD DELIVERY car $250 will buy. Ph. Kenwood 120.

PRIVATE PARTY WANTS GOOD USED electric. Address N S 596, Tribune.

WANT TO BUY AUTO; CASH. G. F. 2419 N. Clark, care B. Petzet, Lincoln 8970.

WANTED — OLD CAR, ANY CONDITION, for parts. Phone Calumet 2720.

WILL GIVE CASH AND BUP ROADSTER for 5 pas. car. Address D W 11, Tribune.

1915-16 FORD TOURING, A1 COND.; PART time payment. Address J 322, Tribune.

FORD TOURING CAR WANTED—ADDRESS K 107, Tribune.

WANTED—BEST AUTO $800 WILL BUY; give particulars. Address L 246, Tribune.

WANTED—BY AUTO MECHANIC, USED car; must be reas. Address K 351, Tribune.

PATENTS—PATENT ATTORNEYS.

LOUIS M. HOPKINS, SUCCESSOR TO GRIDLEY & HOPKINS, solicitor of U. S. and foreign patents. Suits prosecuted and defended, if I consider your cause meritorious. Best of references. Inventions negotiated. Over 30 years' experience. Suite 1014, No. 5 S. Wabash-av. Tels. Rand. 2252 and Rand. 5093.

IDEAS WANTED—MANUFACTURERS ARE writing for patents procured through me. Three books with list hundreds of inventions wanted sent free. I help you market your invention. Advice free. R. B. OWEN, 21 Owen Bldg., Washington, D. C.

INVENTIONS FILED IN PATENT OFFICE on parcel post plan; fees reasonable. Send for free book. MILO B. STEVENS & CO., 82 W. Jackson-blvd., Chicago; 625 F-st., Washington. Established 1864.

PATENT—FOR USE IN HOME, OFFICE, railroad and street cars; sanitary; will sell, or partner. Laskowatz, 11045 S. La Salle.

FURNACE AND STEAM HEATING.

ABOUT 20 CARLOADS HOT AIR FURnaces in warehouse for sale cheap; will install if necessary. Address X E 305, Tribune.

FINE SECOND HAND FURNACE FOR sale cheap. Owner, 5755 Harper-av.

FOR SALE—3 HOT AIR FURNACES, GOOD condition; seen Tues. a. m. 4338 Ellis-av.

WOODS' COLD ZONE DOUBLES FURNACE heat; a winter's trial free. Ph. Main 2971.

AUTO CREDITS FOR SALE.

WILL SACRIFICE MY CASH CREDIT ON new Studebaker. Address N L 537, Tribune.

AUTOMOBILE INSPECTION.

GET EXPERT'S PERSONAL SERVICE AND ADVICE WHEN BUYING NEW OR USED CARS; NOMINAL FEE. ADDRESS J 385, TRIBUNE.

MOTORCYCLES AND BICYCLES.

NEW 1917 COASTER BRAKE BICYCLES with puncture proof tires and all latest improvements at unheard of prices. Choice of 94 styles, colors, and sizes in our famous "RANGER" line. TIRES, wheels, and up to date equipment and hundreds of all kinds to refit your old bicycle like new at small expense. DO NOT BUY a bicycle, tires, or sundries until you see our line. LARGEST stock in the world. Come to the factory and buy at HALF PRICE. 25,000 MEAD riders in Chicago. A few good second hand bicycles must be closed out; all makes and models; pick out your wheel and name your price quick; these won't last. Special this week—$7.50 Hedgehorn Puncture Proof Tires at $3.80 a pair and a $1.50 electric light free with each bicycle if you bring this ad. Open Saturday afternoon until 5 o'clock. [Trib.]
MEAD CYCLE CO., Washington & Canal.

1917 Model Harley Davidson
IS ON EXHIBITION AT
1704 MICHIGAN-AV.

MOTORCYCLES, SIDECARS, AND SUPplies at your own price; 1916 Indian Power Plus late model Harley, excel., $25 and up. New side cars at second hand prices. Tires, lamps, tandems. Real bargains if bought now. Sterling Co., 1355 Michigan-av.

HARLEY SINGLE, EQUIP., $40; EXCELsior Twin, equip., $90; Thor 1915 2 speed, equip., $100; Harley 3 speed, equip., $200; Harley 1916 3 speed, $250. Open evenings and Saturdays, 9 p. m. C. H. LANG, 1704 Michigan.

FOR SALE — $175.00 CASH TAKES A 1916 twin 3 speed Harley Davidson motorcycle, with speedometer and horn; run less than 1,000 miles. ELMHURST OVERLAND CO., ELMHURST, ILL.

TWO SPEED TWIN CYLINDER 1916 Indian and side car; complete equipment; condition guaranteed; will sell at a bargain. E. DRELL, 647 W. Madison-st. Ph. Monroe 3910.

MUST SACRIFICE FOR $50 FULLY equipped—Presto lamps, tandem, nearly new—1 h. p. motorcycle; need money. 4726 Champlain-av.

SMITH MOTOR WHEEL FOR SALE cheap; perfect condition, 1924 Irving Parkbd.

FOR SALE — MOTORCYCLE, 1916 HENderson, two speed, fully equipped, or might trade with cash. COX, 5317 Lake Park-av.

HARLEY AND SIDE CAR; A1 COND.; FULly equipped; cheap cash. GORDON, Stewart 3499.

$160 TAKES SMALL SPEEDSTER, ELEC. lt., starter, new tires. 1220 S. Harding-av. Lawn. 7949.

TWIN X AND SIDECAR, A1 COND., BARgain, $125. Call at 3919 Lincoln-av. A. Henrich.

MUST SELL 1914 SPECIAL, SHORT COUPLE Twin X., fully equipped, A1 shape; good tires. Call Austin 2431. 950 Fair wood-av.

FOR SALE—TWIN MOTORCYCLE. EXcellent condition, fully equipped, $85. 1039 E. 45th-st.

WILL PAY CASH OR MAKE LIBERAL trade for old bicycle on new 1917 coaster brake model. Mead Cycle Co., Wash. & Canal.

WANTED—BEST SIDE CAR YOU CAN buy. Oakland 3995. 364 E. 47th-st.

1913 EXCELSIOR—PREST-O-LITE; EXcellent cond.; $65. 1534 Belmont-av.

$65—TWIN HARLEY AND SIDE CAR; FINE order; or trade for Ford. 6306 Grove. BARG.—1916 3 SP. THOR AND SIDE CAR, full equ. 6558 Peoria-st. HASE.

FOR SALE—BICYCLE, PIERCE ARROW Racer. 2845 Kedzie-av. Spaulding 1246.

FOR SALE—1913 SINGLE EX. EQUIPT., $75; nearly new. 5323 Glenwood-av.

FOR SALE — 1914 EX. MOTORCYCLE cheap. 4628 Lawndale. Phone Crawford.

CASH FOR GOOD SINGLE OR TWIN MOtorcycles. Address N T 587, Tribune.

1916 HENDERSON TANDEM AND 2 speed, $160; overhauled. 1817 W. Polk.

HENDERSON WITH SIDE CAR, 1916 model, 1605 Milwaukee-av., top floor.

THOR TWIN MOTORCYCLE, WITH ROGers side car, $175. 1917-19 N. KEDZIE.

1915 TWIN INDIAN, CHEAP. 1462 W. 59TH-st. Phone Prospect 3722.

FOR SALE—TWIN EX., GOOD COND., $55; Prest-O-Lite tank, $25 Rite-st.

$80 BUYS TWIN INDIAN RED SADDLE and sidecar. Monday, 5636 S. 52d-ct.

1913 TWIN INDIAN, PERFECT CONDition. Phone Wellington 6057.

1915 6 SPEED INDIAN, A1 COND., FULLY equipped, cheap. 1846 S. Kedzie-av.

$140 TAKES 1915 3 SPEED HARLEY; A1 cond. 2 P. JANDA, 1124 W. 19th-pl.

1915 3 SPEED HARLEY MOTORCYCLE with side car. 2155 W. Madison.

$115 TAKES TWIN HARLEY, 2 SPEED, kick starter. 723 S. Racine, Sun. morn.

BARTER AND EXCHANGE.

WANTED—TAILORING, LADIES', GENTS'; dressmaking, furs, millinery, printing; exchange vocal lessons by high class teacher; much experience and popular in musical circles, church and club influence or downtown studio. Address X E 207, Tribune.

WHOLESALE PIANO HOUSE WANTS EXtra work; assuming encumbrances; will allow velopes to apply in part payment towards purchase of piano or Victrola; accuracy essential. Address C 411, Tribune.

FURNITURE REGISTERED AND REfinished at your home; best refs.; satisfaction guar., for cash or what? E. M. Gollin, 3252 S. Halsted. Phone Victory 4552.

PIANO PLAYER, NEW, OR ROOM AND board, for services or supplies for select family hotel, S. S. Address X E 588, Tribune.

WANT ANYTHING BOARDING HOUSE can use; will give diamonds or other jewelry or credit toward good vacant lots, well located. Address L 331, Tribune.

WANT PAINTING, DECORATING, ABOUT $4,000 12 jobs]; must be A1 and responsible; $2,000 to $2,500 cash. Balance A1 vacant real estate. Address L 448, Tribune.

EXCHANGE SEMI-COMIC SONG OWNERship, copyright and 210 copies. What have you? Address Ed Ellinger, Mineral Point, Wis.

WILL EXCHANGE STOCK IN 1A GOOD mfg. company in Chicago for 1st class player piano and Victrola. Midway 4008. Address N M 138, Tribune.

EXCH. 5 CLEAR LOTS, WATER IN, NR. 116th and Western, worth $2,500, for auto, diamonds, or what? Owner, Address J 521, Tribune.

WANTED—LATEST MODEL FORD OR other light car in exchange for $200 talking machine, records, and cash. Call Canal 2059.

UNCALLED FOR TAFFETA DRESS, ADvanced style, for rug or? Address X Y 97, Tribune.

SIGN PAINTING AND HOUSE PAINTING in exchange for auto or anything of value. Address J 154, Tribune.

HAVE $700 EQUITY $1,200 LOT, OAK PK. Will take diamonds worth $500, piano, or? Address L 442, Tribune.

FINE OIL PAINTINGS NICELY FRAMED for cash or what have you? Address L 180, Tribune.

TIMBER LAND—160 A. MINN., INC. $1,750, value $8,200; will exchange equity for 1916 car if in perfect con. Address D T 41, Tribune.

BED DAVENPORT, DRESSER, CHIFFOnier, rocker, chairs. Want Victrola or suburban lot. Address N N 178, Tribune.

WILL EXCHANGE NEW $250 HARLEY motorcycle for 3A Graflex. Address X E 212, Tribune.

WILL EXCHANGE FINE KIMBALL PIANO, also fur lined overcoat for machinery, motors or motor truck. Address K 390, Tribune.

HIGH GRADE SIMMERLESS SHOTGUN, made in England, for good diamond, about $100. Address K 86, Tribune.

LEAVING CITY, WILL EXCHANGE MY 7 room flat, Detroit for diamonds and cash. Address N J 90, Tribune.

FOR EXCHANGE—SUIT MADE TO ORder and part cash for diamond. 4033 Cottage Grove-av. Phone Drexel 4211.

WANTED—1ST CLASS AIR BRUSH WORK on photos, inexperienced, for use of airbrush. Ph. 3 Hyde Park.

WILL EXCHANGE FINE MAHOGANY piano and player with 150 rolls for diamonds or offer. Address D W 51, Tribune.

SMALL HOUSE AND LOT IN SAN ANtonio, Tex., anti-tubercular climate. What have you? Address L 320, Tribune.

EXCHANGE DIAMOND OR PHONOGRAPH for typewriter. Address N N 580, Tribune.

10 RM. FURN. HOUSE, IN EXCHANGE FOR board for father and son. 638 E. 42d-st.

HAVE A 22 WINCHESTER SPEC., WANT a shot gun. 130 W. Randolph-st. JOHNSON.

FINE TAILORING IN EXCHANGE FOR typewriter or desk. Address L 269, Tribune.

EXCHANGE TYPEWRITER FOR GUN, rugs, or what? Address N 580, Tribune.

DENTAL WORK FOR CUSTOM TAILORing. Address J 489, Tribune.

FLM. TOP FOR 1915 BUICK TOURING. What have you? Address K 403, Tribune.

5 TON TRUCK RUN 600 MILES, FOR touring car 3134 N. Western-av.

WILL EXCHANGE DENTISTRY FOR DECorating. Kenwood 1862.

EXCHANGE—TYPEWRITER FOR VICTROla, gun, camera. Address J 349, Tribune.

DETECTIVE AGENCIES.

LYNCH & UETZ DETECTIVE AGENCY—All classes detective work; strictly confidential. Service and consultation free. DETECTIVE SERVICE; We handle labor trouble. R. 356, 29 S. La Salle-st. Tel. Ran. 750.

BAKER'S INVESTIGATING AGENCY—"Specialists."
119 S. Dearborn-st. Phones Randolph 674. Only legitimate detective work solicited.

DEVEREUX DETECTIVE AGENCY, EMploying ONLY the highest grade of operatives; send for free book; consultation free 1008 N. Dearborn. Phone Central 2129.

FOR SALE—3 HOT AIR FURNACES, GOOD condition; seen Tues. a. m. 4338 Ellis-av.

WOODS' COLD ZONE DOUBLES FURNACE heat; a winter's trial free. Ph. Main 2971.

CLEANERS AND DYERS.

AUG. SCHWARZ [EST. 1856], GENERAL Cleaner and Dyer of all garments, carpets, and rugs; prompt service; 3 stores—109-11 W. Illinois-st., 34 W. Randolph-st. Main 2520.

WEBER, EXPERT DYER AND CLEANER. Main office, 3521-3531 State-st. Douglas 524. 126 S. Wabash-av. Palmer House Blk

CONTRACTS TO LET AND WANTED.

WANTED—TEAMS OR MOTOR TRUCKS to haul coal; steady work; we load you. Alwart Bros. Coal Co., 1854 Webster.

INSTRUCTION.

SPECIAL COURSE IN ENGLISH.
No books, no technical terms.
Interesting, thorough, practical.
New class for ladies begins Monday, Sept. 11, at 6 p. m.
Learn to speak, to write, to appreciate and thus enhance the enjoyment of every day a hundredfold. Just a little effort now and the result is a lifetime of greater usefulness.
For particulars concerning afternoon and evening classes, or private instruction
Telephone Rogers Park 234.

WANTED—LAW STUDENTS.
TUITION FREE.
Faculty unequaled. University course of instruction at home, including class talks, lectures by prominent judges, examinations, and consulting privileges for three years. Text based on case system. Personal supervision of each student's work. If interested address L. N. 90, Tribune.

INSTRUCTIONS—LEARN TO SPEAK properly; will make you win in every walk of life. Instructions by one of the most eloquent and successful orators in Chicago. Course along lines of the best colleges; night and day classes; private instructions; course $16. Term opens Sept. 9. Address D T 34, Tribune.

PROFESSIONALS AND ADULT BEGINners taught f

ROTOGRAVURE SECTION

Chicago Sunday Tribune.

CIRCULATION OVER 600,000 SUNDAY OVER 380,000 DAILY

THE WORLD'S GREATEST NEWSPAPER

SEPTEMBER 3, 1916.

SECTION OF BATTLEMENTS OF FORT MONROE—This fort, which guards Hampton Roads, offers the highest development in defensive warfare. Its guns shoot nearly fifteen miles across Chesapeake bay and amply prevent an invasion by that route of Washington, Baltimore, and Philadelphia. In the background may be seen United States naval vessels riding at anchor in Hampton Roads.

(Photograph by F. J. Conway, Norfolk, Va.)

HES PICKED OCK RIVER CONFERENCE

ago Edifices T rown District Meeting ct. 5 to 12.

REV. W. B. NORTON.

early complete for the meet- venty-second annual session tiver conference of the Meth- al church, which will be held ct. 5-12.

ches will be open for the ac- of the 350 ministers of the nd the many visiting minis- rmen. The daily conference be held in the Olivet Meth- al church, Adams street and e. The other churches which for banquets, the meeting en's association, the various cieties, and the ministers' e the Calvary Presbyterian the Garfield Baptist church, cated near the Olivet church. Charles A. Gage, pastor of ch, will be in charge of the nt of the conference. Noon- ning lunches will be served in

Nicholson to Preside.

homas Nicholson will pre- ill be the third conference he will have presided since to the Episcopacy, the others Central Swedish at Peoria, ing Sept. 20, and the North- a at Greencastle, beginning

icholson will deliver a series es each morning from 8:30 e will speak at the anni- the retired ministers, preach rning, and speak at the con- of elders and deacons Sun- noon. He will address the , who will unite with the Friday morning. Every aft- will meet with the district ents to assign the ministers rious churches for another cabinet meetings will be held me of Dr. Frank W. Allin, ington boulevard.

s Aires Bishop Here.

W. F. Oldham, Buenos Aires, rica, will deliver a series of 4 o'clock on "The World s Seen By Christian Eyes." ress of welcome will be given . Ralph D. Kearns, pastor of y Presbyterian church. features by members of the will be the missionary ser- he Rev. J. Hastie Odgers of Park church; the report of ittee on public policy by the the Rev. T. P. Frost of Ev- e report of delegates to the al conference, the memorial the Rev. A. D. Thibodeau of r Avenue church, Oak Park; n Sunday evening by the Rev. eal of Joliet, and the address service by the Rev. Harry F. Boston.

ers Who Will Speak.

who will address the conference e Rev. D. D. Forsyth, Philadel- W. Harris, New York, former of Northwestern university; I. Penn, Cincinnati, and the Rev. lliott of Mount Clemens, O., for- Chicago. Dr. Elliott will speak bject "What the World Owes ter."

W. F. McDowell, for twelve resident bishop of the Chicago been invited, but it is not yet hether his health will permit of . He is at present in a moun- t in Pennsylvania.

men's association will meet on n the Calvary Presbyterian nder the presidency of Edwin S. f Joliet.

rday afternoon the visitors are en a tour of the parks by the nnerchor.

Two Pulpits Vacant.

urches looking for pastors are ames church, Ellis avenue and th street, from which the pastor, Dr. Charles Bayard was elected a bishop, and church, Broadway and Buck- place, which was left vacant tirement of the former pastor. Stuart B. Edmondson, who o business.

ev. Joshua O. Randall, former the Sheridan road church, will o the conference. The Rev. H. Pooley of Princeton, Ill., a district superintendent, will is said, because of ill health.

DIDN'T DISTURB RALLY?

nt of Ragen Athletic Organ- ation Denies Political Meeting Charges.

J. O'Brien, president of the Athletic club, has entered a denial of the statement that the s concerned in any way with

MASCOTS

"MICHAEL," mascot of the Second and Sixth battalions of the Royal Welsh Fusiliers. "Michael's" position is official, the right of the Welsh fusiliers to have a goat having been formally recognized by King William IV.

"TOGO," a Persian cat mascot of a British dreadnaught. Before going into action or at target practice the bluejackets first look to see if "Togo" is reposing in the barrel.

TWO BABOONS, mascots of the British Warwickshire yeomanry.

BLACK INDIAN ANTELOPE, mascot of the British Warwickshire regiment.

(All photographs on this page by the International Publishing bureau.)

A BEAR belonging to a Canadian regiment.

...T. W O BA-
...ONS, mascots
...the British
...arwickshire
...omany.

...SOTS

OFFICERS AND MEN OF THE U. S. S. WYOMING—The Wyoming is the flagship of the First division of the Atlantic fleet, and Rear Admiral Henry T. Mayo (the exact center figure in the foreground) is commander of the First division. The Wyoming is a 26,000 ton ship with a speed of twenty-one knots an hour. It mounts twelve 12 inch guns.

(Photograph copyright by Waterman, Hampton, Va.)

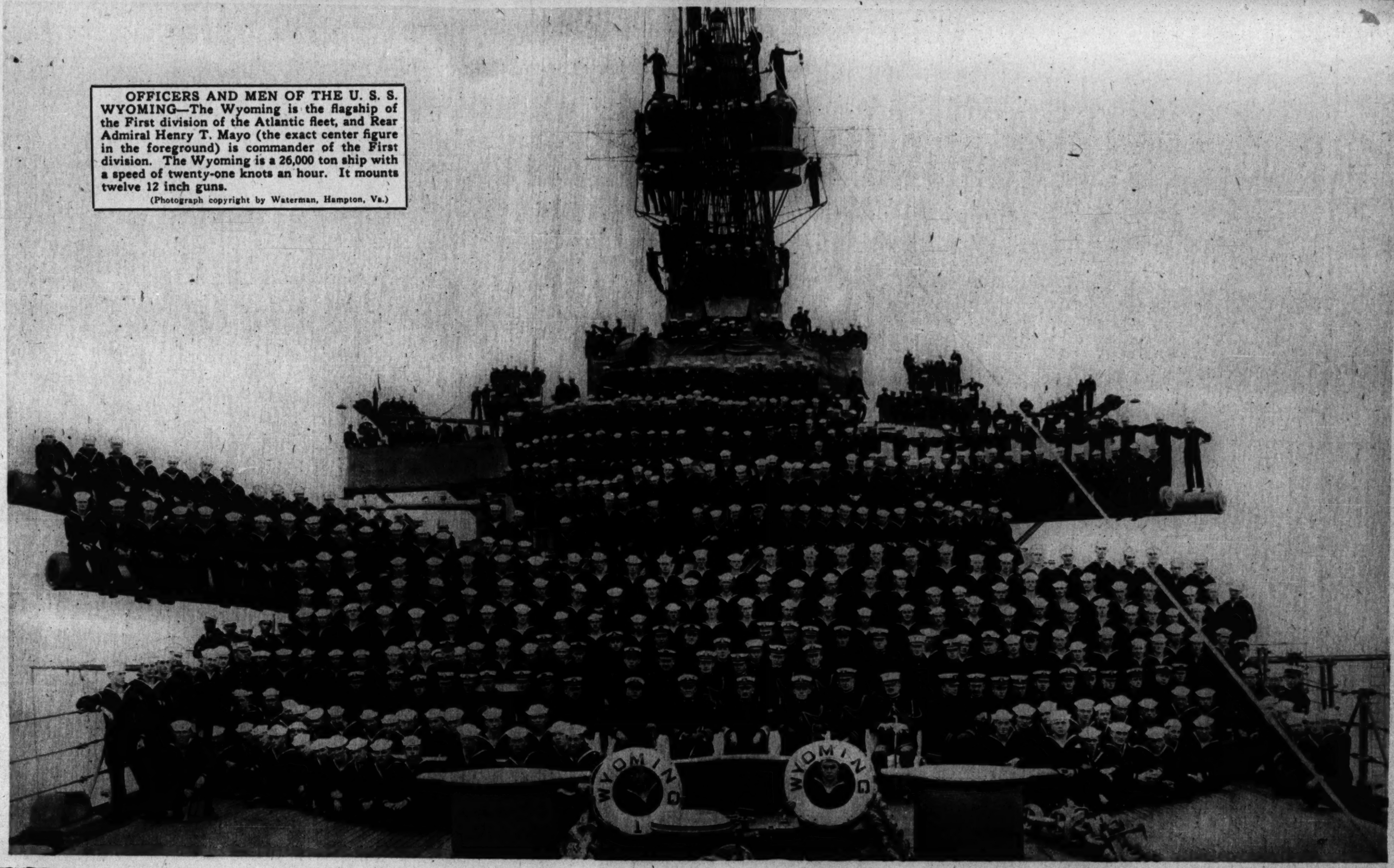

AESTHETIC DA

"THE SPIRIT OF THE BROOK," depicted by Miss Grace Cowey, Miss Elizabeth Gifford, and Miss Hazel Rowland Sands.

"THE RUSH OF WATERS," depicted by pupils of Miss Florence Fleming Noyes.

(Photographs of Miss Noyes' pupils on these pages by International Film service.)

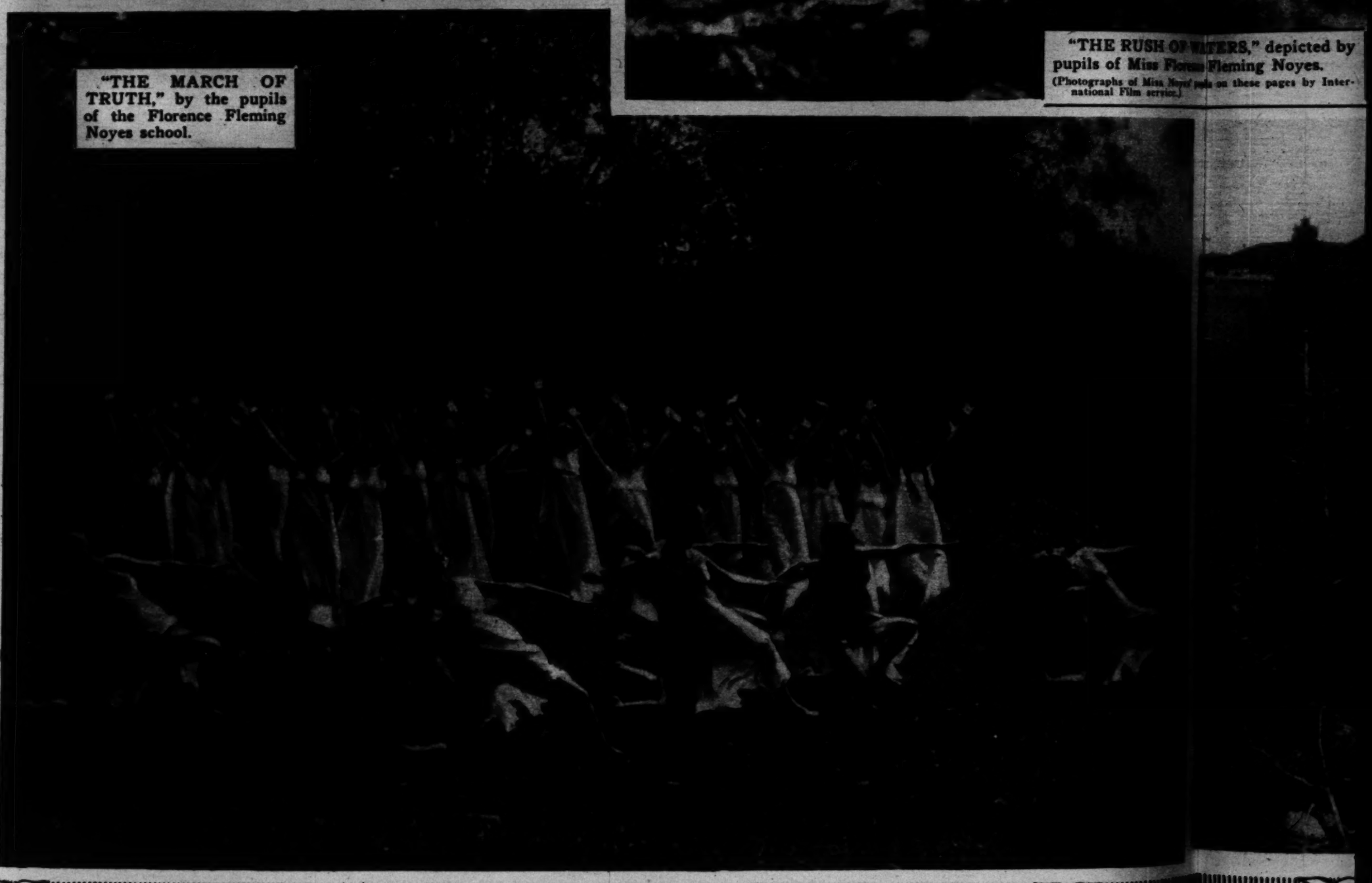

"THE MARCH OF TRUTH," by the pupils of the Florence Fleming Noyes school.

Chicago Tribune Pictorial Weekly

HETIC DANCING

"THE RUSH OF WATERS," depicted by pupils of Miss Florence Fleming Noyes.
(Photographs of Miss Noyes' pupils in these pages by International Film service.)

"SCULPTURE," by Miss Grace Cowey, Miss Virginia Gunysneade, and Miss Hazel Rowland Sands.

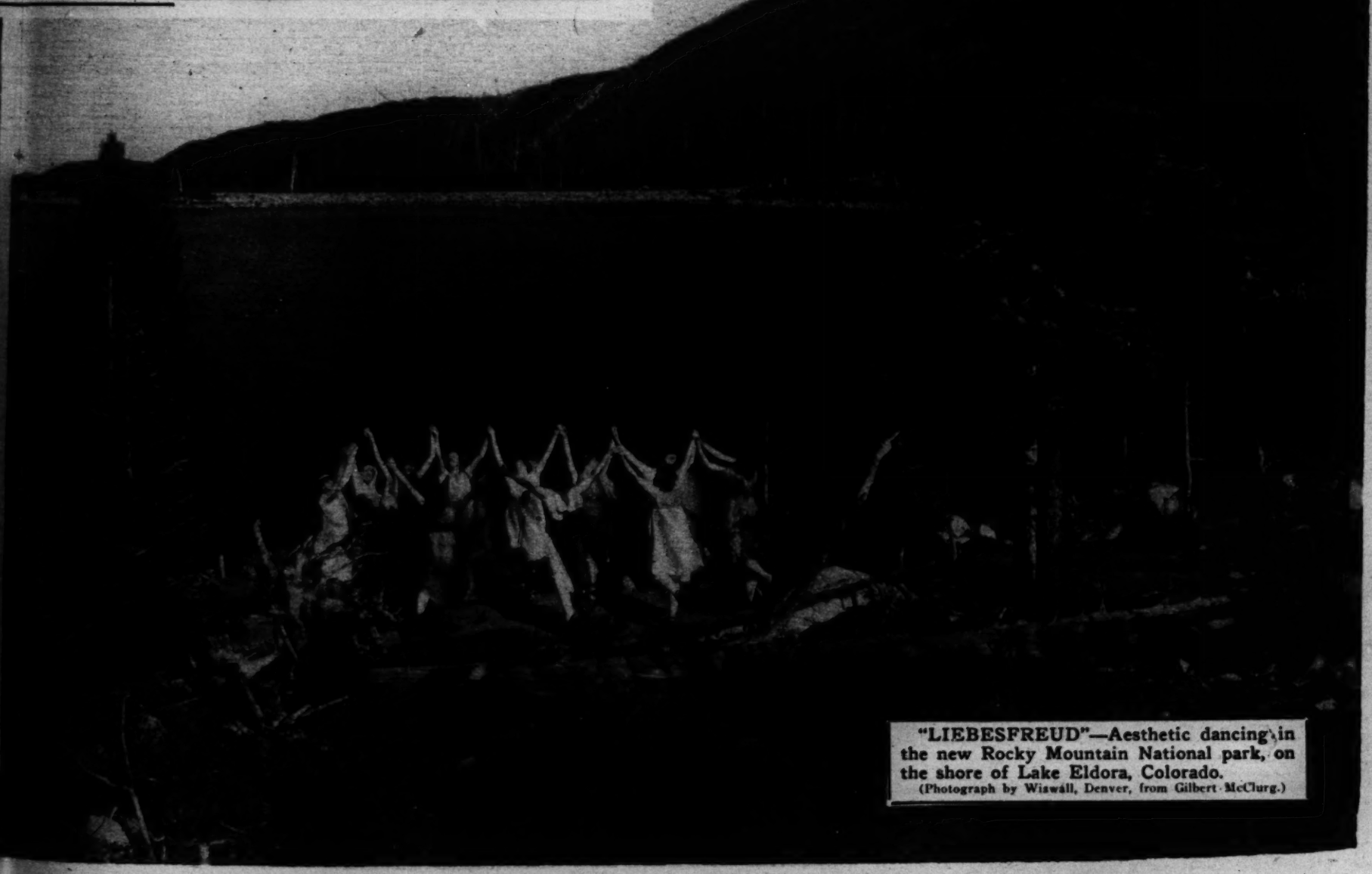

"LIEBESFREUD"—Aesthetic dancing in the new Rocky Mountain National park, on the shore of Lake Eldora, Colorado.
(Photograph by Wiswall, Denver, from Gilbert McClurg.)

UNLOADING ARTILLERY—Men of Batteries C and D of the Illinois National guard moving their field pieces into Camp Wilson, near San Antonio.

ARTILLERY ON THE MARCH—The Fifth U. S. artillery on a road out of El Paso with the 4.7 inch artillery.

(Photograph copyright by the International Film service.)

In the Lime Light.

NOW! NOW! DON'T GET RUFFLED — The photographer, we fear, took an unfair advantage of Miss Flora Whitney in this snapshot at Newport. Miss Whitney, who is the daughter of Mr. and Mrs. Harry Payne Whitney, is a season's debutante in New York, Newport, and Providence.
(Photograph copyright by Underwood & Underwood.)

ANOTHER GIBSON GIRL—Miss Josephine Gibson, sister of Charles Dana Gibson, the artist, is figuring prominently in New York society during the present season.
(Photograph from Bain Photo service.)

AND PROBABLY NEVER WOULD HAVE—This statue of Lord Horatio Kitchener in some private grounds in Kent, England, had not yet been approved by the British secretary of state for war when he went to his death in the North sea.
(Photograph by Paul Thompson.)

ROLL CALL AFTER BATTLE—British officers receiving the names of the remaining Seaforths after an engagement in the Somme district, to make a report of the dead, wounded, and missing. (Photograph by the Central News Photo service.)

No need to reduce your figure to meet fashion's decree—our clothes reduce your apparent size.

Lane Bryant combines ready-to-wear convenience with made-to-measure satisfaction.

Stout Figures **Extra Sizes**

PARIS 17 Rue D'Hauteville.

Lane Bryant

NEW YORK 21-25 West 38th St.

17 N. STATE 16 N. WABASH **9th Floor Stevens Building** CHICAGO

ANNOUNCES

the Arrival of Advanced Fall Models in Smart Apparel For

Extra Size
OR
Stout Figures

Suits Waists Skirts
Dresses Coats Negligees
Corsets Underwear

No matter what your figure or size, we can fit you from stock. 35½ to 58 bust; 30 to 49 waist (for long or short waist figures).

84020—Stunning Redingote Coat Dress of finest black or navy men's-wear serge. This season's fashion has decreed nothing smarter for street or travel wear. Hand-tailored, flawlessly trimmed with fine bone buttons and silk stitching to simulate buttonholes. Two convenient pockets outlined with silk cording, beautifully hand-embroidered in self-color and gold thread. Waist with yoke front and back, loose armholes and revers. Vestee and detachable top collar of white Georgette, doubled. Lined with China silk. 42 to 50 bust. Special, 34.98; 52 to 56 bust. Special, 34.98.

"MODES" showing photographic illustrations of Fall and Winter Apparel for Stout Figures. Sent Free out of town. Write Dept T-1.

Sylpho-Nathol is so effective that a tablespoonful to a pail of water is enough for any ordinary cleaning.

Fight disease as they do in hospitals

Disease can scarcely exist in a house which is hygienically clean.

But soap and water alone do not mean real cleanliness; a good disinfectant is absolutely essential to make your home *safely* clean. Guard it with

CABOT'S
Sylpho-Nathol

None genuine without this signature

Every few days put a tablespoonful of Sylpho-Nathol (formerly Sulpho-Napthol) in the bathroom closet to purify it and cleanse the pipes. Use it in the wash bowl and in the kitchen sink.

Put a tablespoonful in a quart of water to clean out the garbage pail; it destroys odors and drives away flies.

Put it in your pail of water for mopping the floors and woodwork; it will prevent any germs from lingering in the crevices and corners.

Many disinfectants valueless

Very economical. Safe and easy to use. Approved by Dr. Harvey W. Wiley and Prof. L. B. Allyn. The United States Government has pointed out that many so-called disinfectants have no more germ-killing value than water. Be safe—ask for Sylpho-Nathol and see that you get it.

In bottles of four sizes—10c, 25c, 50c and $1.00. Sent prepaid on receipt of price if your druggist hasn't it.

Trial Size FREE

For 30 days only we will send trial size free, with booklet showing uses and directions. We make this unusual offer so you may try Sylpho-Nathol. Write us today.

The Sulpho-Napthol Co.
31 Medford Street Boston, Massachusetts